METALLIC
ESTD. 1884 INCORPD. 1901
METALLIC ROOFING CO
TORONTO CANADA
CEILING

IF YOU WISH TO BE SUCCESSFUL ATTEND THE
KINGSTON
BUSINESS COLLEGE
Limited, KINGSTON, Canada.
CANADA'S HIGHEST GRADE BUSINESS SCHOOL.
Bookkeeping, Shorthand, Typewriting, Telegraphy, and all commercial subjects thoroughly taught by competent, experienced teachers.
Enter at any time. Rates very moderate.
H. F. METCALFE, President.
C. J. L. CUNNINGHAM, Secretary.

You cannot possibly have a better Cocoa than
EPPS'S
A delicious drink and a sustaining food. Fragrant, nutritious and economical. This excellent Cocoa maintains the system in robust health, and enables it to resist winter's extreme cold.
COCOA
Sold by Grocers and Storekeepers in ½-lb. and ¼-lb Tins.

Just Because it storms dont confine yourself indoors
PROVIDE FOR YOUR BODILY COMFORT by wearing
TOWLE'S Pioneer
WATERPROOF OILED CLOTHING
Every Garment Guaranteed Good for 3 last years
Look for Pioneer

COAL
Orders Solicited Promptly. Coal, all sizes for prompt delivery.
Stove Coal, Grate Coal, Nut Coal, Hard, Soft, Smithing Coal, and Lime Grate Canal Coal for a high grade fuel. All at close prices.
Office—West side Market Square.
Yard—Front of West street.
CHAS. STEVENS.

ROBT. LIGHT
Manufacturer of
Bee Hives and Sections
Doors,
Sash,
Blinds,
and Interior Finish
for buildings.
Orders solicited.
ROBT. LIGHT.

GRAND TRUNK RAILWAY SYSTEM
Cobalt Specia
A solid train of Vestibule Cars and Pullman Sleepers leave Toronto daily at 9 p.m., arriving at Cobalt at 8.45 a.m. New Ontario 9.15 a.m.
Cobalt is the richest silver mining camp in the world and well worth a visit.
One-Way Second-Class Colonist Tickets
On sale daily until April 30th, to points in British Columbia, California, Montana, Colorado, Washington, Oregon.
For full information as to rates and tickets, call on
J. L. BOYES, T. A. LAIDLEY, Town Agent. Depot Ticket Agent.

THE Cabo Magnetic RAZOR
No Honing-No Grinding
Get a CARBO-MAGNETIC RAZOR TO-DAY on 30 days trial from your dealer and learn all about real shaving comfort.
EVERY ONE OF THEM
Unconditionally GUARANTEED.
BOYLE & SON, Agents.

If you want your hand, cross-cut or buck saw filed, leave it at Madole's Planing and Machine Shop, as you will find there the best saw filer in Ontario. 45tf

Heredity Triumphant

By Alice Leonard Carson

Copyright, 1906, by E. C. Parcells

A shrill whistle echoed along the sunny avenue. Mary Dexter jumped from her seat on the piano, scattering embroidery silks in all directions. She waved her handkerchief in response. Then she ran into the house calling: "Aunt Linda! Where are you? Here's Dave Green to see you!"

Without waiting for a reply she returned to the porch just in time to greet the young man who came up the steps. "Glad to see me, Mary?" he asked as with a hasty glance around she put her face for a kiss. Then the two sat down on the top step in earnest, subdued conversation. Mary Dexter was a maid of nineteen with a fresh peachbloom complexion. Today, wearing a simple white frock, she looked her best—and knew it.

In a few minutes an elderly woman came out the front door. Her hair, worn as a coronet, was silvery white though she was only forty. Age had touched her face lightly, pressing in the wrinkles with loving fingers that left only sweetness in the expression. Humor told a romantic tale of Linda Pennington's life, and for once rumor was right. A girlish engagement with a young army officer who fell in his first battle, a few years as a nurse in the war, interrupted by a marriage with Lyall Pennington, early widowhood and a subsequent life devoted to good work—these were among the incidents in her story. For many years all her plans had been for Mary, whom she had adopted long ago.

Mrs. Pennington had taken a great interest in Mary because she came from her own town, and the case of the child was particularly pitiful, for there were no near relatives to whom she could be sent.

Fresh from the sadness caused by the death of her husband, Linda found the child's companionship a great comfort. Mary had passed serenely through the stages of childhood and youth and now, at nineteen, under the training of private tutors, was prepared to enter

"ISN'T IT A BEAUTY, AUNT LINDA?"

Merton college in the fall. After graduation endless possibilities opened before her. This was the situation that July morning when Mrs. Pennington came out on the porch and greeted young David Green, one of Mary's admirers.

He was a manly fellow of twenty-one, son of a prosperous farmer of the rural district in which Linda had built up a good sized tract of land by his father, with the instruction to "see what you could do with it," and he was doing well.

"You've just come back from New York, haven't you, David?" asked Mrs. Pennington.

"Yes," said Mary. "He's been away two or three days."

The sigh with which this was said brought a laugh from the other two. Mary's love. Don't you remember how it was then?"

How old memories can rise again! A vision of a certain garden, with pleading eyes and tender smile. And that parting—could she ever forget the kiss? Or the bitter take and David's never-saw him again. His body could not be found. Ah!" Steadying her voice, she went on. "You are right, David. It was foolish and wrong to try to control Mary's life. She must work it out for herself. My plans were different from this, but I can give them up, as I have given up others."

"Dear Mrs. Pennington," said David, grasping her hand.

Then, when Mary ran off to set the table and David followed, with awkward attempts to help, Linda Pennington drew forth an old locket and gazed long at the portrait within. "Once I thought that the shattering of my dreams would kill me," she murmured. "But I tried to thank God for other dreams and duties that came. So it will be now, I think."

"Supper is ready, Aunt Linda!" called Mary, and Mrs. Pennington turned from the sunset glow.

A Welsh Rip.

Every nation has a Rip Van Winkle of its own, but the Welsh story of Rip is unique. He is known as Hir Ifan Sion. One morning Taffy heard a bird singing on a tree close by his path. Allured by the melody, he sat down until the music ceased. When he arose, what was his surprise at observing that the tree under which he had taken a seat had now become dead and withered! In the doorway of his cabin, which, to his amazement, had also suddenly grown older, he asked made all her friends wait on her.

"Did you go away on business, David?" she asked hastily.

"No—yes—well, I don't know as you'd call it exactly business."

"I should," said Mary decidedly—"the most important business for you just now, Dave." The lad laughed, embarrassed.

"Dear me, this sounds very mysterious," said Mrs. Pennington, smiling. "What is it all about?"

"I went to get something for Mary," said David.

"And here it is," said the girl, holding out her left hand. "Isn't it a beauty, Aunt Linda?" A handsome solitaire flashed into view.

The significance of the stone did not enter Linda Pennington's mind, for it was many years since she had thought of such things. "Mary, you know you may not receive presents of jewelry from young men," she was beginning, but the words died on her lips. Mary and David, looking for some sign of approval, read in her face grief, disappointment and refusal.

"Aren't you pleased?" went on the girl. "We've been engaged since Christmas. Before I visited Florrie Tucker, Dave asked me and I said, 'I'd see.' Then while I was away he kept writing to me—and I always did like him best of any of the boys—so I just had to say 'yes.' He's so obstinate, Dave is, he wouldn't take 'no.'"

"Of course I am very much surprised," Linda said when she could control herself to speak. "I think you are both too young to talk of such things. Besides, you are going to college soon, Mary, and I do not approve of indefinite engagements."

"But there's nothing indefinite about our engagement," replied the girl airily, twisting the ring on her finger. "We are to be married in September."

"What?"

"Oh, yes, it's all settled," nodding her head. "I wrote this morning to Merton canceling my application. I'm tired of study—what is the use of it? I know more now than any other girl or boy almost—in Dorsettown. Just think, after September I'll never have to study any more!"

Mrs. Pennington rose in wrath from her chair. "Mary," she cried sharply, "you don't know what you're saying! You are giving up carelessly what I would give years of my life to have had when I was a girl—and you will always regret giving up. I don't often exercise my authority as your guardian, but when you act like a silly child I must. I ask you—no, I order you—to break this engagement."

Mary sprang up and stamped her foot angrily. "Well, I won't!" she cried. "And you can't make me; I'm nineteen years old!"

Linda sank back in the chair with trembling lips. The mother who had eloped was speaking through her daughter. "Mary, if you love me," she pleaded, but she knew it would be no use. The girl was angry, was wounding, and she must bow to the inevitable.

Mary never would understand what a blow this was to her guardian's ambitions for her. College, then advanced work, or, if the girl preferred, art study in Paris or music in Germany—these the plans she had made. And this mad whim must overturn them all!

The girl's storm of fury spent itself in floods of tears. "Aunt Linda, I can't. Don't ask me to," she sobbed.

David drew his sweetheart toward him. He had been a silent, troubled witness of the scene. Now he spoke quietly.

"It's like this, Mrs. Pennington, we love each other, and we don't see the use of waiting. If we wait four years by then we'll have grown apart perhaps, and it will be harder to give in to each other. We want to be married at once. I am making a good living; my people are pleased, and we only want your consent."

But she shook her head impatiently. "I have nothing against you, David, but—it is impossible."

"Oh, no, Mrs. Pennington!" he cried. "Think—think—when you were young and in love. Don't you remember how it was then?"

How old memories can rise again! A vision of a certain garden, with pleading eyes and tender smile. And that parting—could she ever forget the kiss? Or the bitter take and David's never-saw him again. His body could not be found. Ah!" Steadying her voice, she went on. "You are right, David. It was foolish and wrong to try to control Mary's life. She must work it out for herself. My plans were different from this, but I can give them up, as I have given up others."

"Dear Mrs. Pennington," said David, grasping her hand.

Then, when Mary ran off to set the table and David followed, with awkward attempts to help, Linda Pennington drew forth an old locket and gazed long at the portrait within. "Once I thought that the shattering of my dreams would kill me," she murmured. "But I tried to thank God for other dreams and duties that came. So it will be now, I think."

"Supper is ready, Aunt Linda!" called Mary, and Mrs. Pennington turned from the sunset glow.

Wood's Phosphodine,
The Great English Remedy.
Tones and invigorates the whole nervous system, makes new blood in old veins, cures all forms of Nervous Debility, Mental and Brain Worry, Despondency, Lost Manhood, Impotency, Nightly Emissions, and Effects of Abuse or Excesses. Price $1 per box, six for $5. One will please, six will cure. Sold by all druggists or mailed in plain wrapper, on receipt of price. Pamphlet mailed free. The Wood Medicine Co., (formerly Windsor) Toronto, Ont.

TURKISH DYES
Turkish Dyes
FOR
Cotton, Wool and Silk
Are the Best

CASTORIA
For Infants and Children.
The Kind You Have Always Bought
Bears the Signature of Chas. H. Fletcher

INDIGESTION CURED.
BY DR. WILLIAMS' PINK PILLS AFTER SIX DOCTORS HAD FAILED TO BE OF BENEFIT.
That gnawing pain in the stomach, sometimes shooting up into the chest, often producing a choking sensation in the throat; fierce pains around the heart; a feeling of drowsiness and a distaste for food—that's indigestion. Its victims are numbered by the thousands. To them life is a burden. Yet they need not have done more towards relieving their suffering than any other man, if Mr. Willis Herman, of St. Catharines, Ont., had known what had been afflicted with indigestion and stomach trouble for years. At times his suffering was almost unbearable. Sometimes he would be for days unable to retain food. He tried and at different times was treated by six doctors but got no relief. In time; I only grew worse. For a time I was living in New York and while there consulted a specialist but he was unable to give me any relief. I then decided to try Dr. Williams' Pink Pills and in less than a month I felt some relief. I continued treatment for a couple of months longer and gained in weight; my appetite improved; the pains left me and I now feel better than I have at any time during the past twenty-five years. I will always gladly recommend Dr. Williams' Pink Pills to other sufferers believing that they will surely do for others what they have done for me."
When you use Dr. Williams' Pink Pills as a blood builder and nerve tonic you are not experimenting as they have been tried and proved successful in thousands of cases. It is their power to actually make new, rich red blood that enables them to cure such troubles as anaemia, indigestion, backache, kidney trouble, rheumatism, all forms of nervous weakness, and the special ailments that make so much misery for one sex or the other. Sold by all medicine dealers or by mail at 50 cents a box or six boxes for $2.50 from The Dr. Williams' Medicine Co., Brockville, Ont.

Lopland Costumes.
Both men and women in Lapland dress precisely alike. They wear tunics belted loosely at the waist, tight breeches, wrinkled leather stockings and pointed shoes. Their whole appearance, in short, is identical, at least to the casual observer.

Oyster Cocktail.
A good recipe for an oyster cocktail which is simple to make and does not take long is to put the small and thoroughly chilled bivalves in a wineglass, covering them with a sauce composed of a spicy catchup, lemon juice and some freshly grated horseradish.

Trousers.
Trousers in their present shape were introduced into the British army in 1813 and tolerated as a legitimate portion of evening dress in 1816.

Child Betrothals.
To be an old maid in Greece is to bring everlasting disgrace on the family name, so the children are betrothed in childhood, the mother of the girl looking about immediately after the child's birth for a nice family with a little boy. Seldom are these engagements broken in after life.

The Camel.
A camel can easily carry a weight of 1,000 pounds on its back, about four times as much as a horse can carry. The camel begins work at the age of four and is useful for half a century. The horse, as a rule, is nearly played out at the age of fifteen.

Striking Clocks.
According to historians, the first striking clock was imported into Europe by the Persians about 800 A. D. It was brought as a present to Charlemagne from Abdella, king of Persia, by two monks of Jerusalem.

ABSOLUTE SECURITY.
Genuine
Carter's Little Liver Pills.
Must Bear Signature of
Brent Good
See Pink Wrapper Below.
Very small and as easy to take as sugar.
CARTER'S LITTLE LIVER PILLS
FOR HEADACHE, FOR DIZZINESS, FOR BILIOUSNESS, FOR TORPID LIVER, FOR CONSTIPATION, FOR SALLOW SKIN, FOR THE COMPLEXION
CURE SICK HEADACHE.

FOR OVER SIXTY YEARS.
Mrs. Winslow's Soothing Syrup has been used by millions of mothers for their children while teething, with perfect success. It soothes the child, softens the gums, reduces inflammation, allays all pain; cures wind colic, and is the best remedy for diarrhœa. Sold by druggists in every part of the world. Be sure and ask for "Mrs. Winslow's Soothing Syrup." 25c. a bottle.

Guard Against Pneumonia.
Use Pyne's Pine Cough Drops. Price 25 cents. Sold by druggists throughout the world. Be sure and ask for "Mrs. Winslow's Soothing Syrup."

ONLY ONE QUALITY THE VERY BEST

STEELE' BRIGGS SEEDS

ARE SOLD BY LEADING MERCHANTS EVERYWHERE

FREE TO YOU—MY SISTER

FREE TO YOU AND EVERY SISTER SUFFERING FROM WOMAN'S AILMENTS.

I am a woman.

I have had many sufferings.

I have found a remedy.

I will mail, free of any charge, my home treatment with full instructions, so that any woman may cure herself of her own womb troubles. I want to tell all women about this cure—yes, my reader, for you, for mother, your daughter, your mother, or your sister. I want to tell you how you can cure yourselves at home without the doctor's help. Men cannot understand women's sufferings, but a woman can. I have been through the fire myself, I know better than any doctor. I know just what you suffer, how you shrink from the questions and examinations, how you dread the local treatment, the displacement or Falling of the Womb, Prof. or. Scotts Fatal Female Tonic, Ulceration, Profuse Leucorrhoea or Growths, also pains in the head; back and bowels, bearing down sensations, internal heat, creeping, crawling up the spine, melancholy, desire to cry, hot flashes, nervousness, sleeplessness, and many other troubles caused by weaknesses peculiar to our sex. If you are a sufferer, write me at once, and I will send you entirely free of charge, a complete treatment, so you can cure yourself at home, easily, quickly, privately, and at little cost. Don't suffer another day. Don't drag out a miserable existence. Don't let doctors make you suffer and how they can easily rob you of your money, and many times your life. Don't submit to the indelicate questions, and local treatment. You need have an operation, you can cure yourself. Don't you know I have cured thousands by this remedy. It is safe, and it is simple. No Doctors' Medicines. Does away with local treatment with speed, and electricity cures Leucorrhoea, Green Sickness and painful or irregular Menstruation in a few days. Prolapsus and all kindred troubles result from its use. Don't suffer—I can relieve you to-day. Write me to-day, and I will gladly tell you how you can cure yourself at home. Don't suffer another day. Don't submit to the indelicate questions and local treatment. Don't let doctors rob you of your money. Just send me your address, and the free ten days' treatment is yours. Write me to-day, you may not see this—Cut it out. Address:

MRS. M. SUMMERS, Box H. 55 WINDSOR, Ont.

For all disorders of stomach and liver, Bileans are a sound, safe and sure remedy. They strengthen the bodily functions in Nature's own way, being compounded from Nature's own herbal extracts. Women the world over find them a boon. Finest household remedy.

All druggists and stores, 50c. a box, or from Bileans Co., Toronto. 6 for $2.50.

BILEANS FOR BILIOUSNESS.

MARMALADE

Now is the time to make your home-made Marmalade; make to suit your own taste.

I have all the different kinds of Oranger in stock—Bitter Oranges, nice and bright; Valencia Oranges, good size; fresh Lemons and the California Navel Oranges, seedless and sweet just now.

I have a few cases of Corn and Tomatoes to sell three tins for 25c. This is a very low price this year for these goods.

Everything in the grocery line, all of the very best quality—Coffee, of course, that goes without me saying much about it, for it is well known that I have the very best Coffee in town.

JOHN PAISLEY

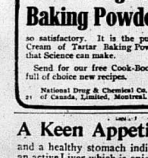

99.90% Pure

—That's what makes

St. George's Baking Powder

so satisfactory. It is the purest Cream of Tartar Baking Powder that Science can make.

Send for our free Cook-Book—full of choice new recipes.

National Drug & Chemical Co. of Canada, Limited, Montreal.

A Keen Appetite

and a healthy stomach indicate an active Liver, which is enjoyed by all who use Beecham's Pills. They insure strong digestion, sweet breath and sound sleep. No other remedy is as good as

Beecham's Pills

Sold Everywhere. In boxes 25 cents.

Cure Your Horse

with Kendall's Spavin Cure. Unrivalled for Curb, Splint, Ringbone, Swellings and Lameness.

Fair Grove, Oct., May 1 '06.

"I have used Kendall's Spavin Cure with great success, and think it an excellent remedy for Spavins, Ringbone, Swellings and Lameness."

Accept no substitute. If a bottle—$1 for $1. Write for free copy of our great book,—"Treatise on the Horse." It's free.

DR. B. J. KENDALL CO., Enosburg Falls, Vermont, U.S.A.

NEWS NOTES.

Mitrea at Fernie, Michel and Coal-mont total almost unanimously for a strike.

Succession duties of $190,000 were received from the estate of the late Senator Fulford.

Two special trains, with nearly 1,500 passengers, left Montreal and Quebec for the west.

Jumbin was visited by a severe cold snap and shock on Saturday, which, however, did no damages.

The Legislature passed the bill authorizing Miss Sadie Holmes, of Tillsonburg to practise dentistry.

The Government will ask the Legislature to vote a gratuity to the widow of the late John T. Wells, M.P.

Representatives of the Six Nation Indians asked Premier Whitney that they be granted the electoral franchise.

The Bensils Railway Committee rejected Mr. Lutzenberg's bill to regulate the speed of electric trains at railway crossings.

Michael Gunshaw, an old and respected resident of Shannonville, was found dead Friday morning while walking on the railway.

Mrs. Bates was sentenced at Woodstock to two years in Kingston penitentiary for attempting to kill her son with an axe.

Lewis Cromery, Britain's great pensioner, died at the Nile, a few days after acting as agent and Consul-General in Egypt since 1883.

A man named Plath of Grand Forks, N.D., is going to sue the Canadian Government for $500,000 for alleged illegal detention in an asylum.

Charles E. Masson was acquitted at Cornwall of the charge of manslaughter in connection with the killing of Owen Mackett at a hockey match.

Murray Siddall, one of the men reported killed on the Bay of Fundy on the ice, was rescued, fat it is reported that Fillmore has perished.

Sidney Jones was sentenced at Ham Bay to two years and a half in the penitentiary for attempting to blow up the Belleville and Bay of Quinte.

The Department of Inland Revenue found samples of butter adulterated with oleomargarine, and will institute prosecutions of the parties responsible.

The Standard Oil Company has been found guilty of 1,462 counts of accepting rebates from the Chicago & Alton Railroad, and are liable to fines amounting to nearly $30,000,000.

The Chinese Boycott Commissioners unable to agree upon a report and have disagreed, after being locked up 47 hours. The prisoner Thaw was taken back to prison, but a new trial will be held next fall.

Government Superintendent Brown of the C.N.R., reports the crest blockade in the valley of the road west of Humboldt. There are forty miles of snow and ice, and the company is having men with picks to clear it out.

Assiniboia Curry have put a bid to St. Paul's church congregation, Kingston, for $3,500 forward of sailing for 5 period rowering about thirty years. The congregation was upwards of $3,000 owed anything to that relief rector, and the bill came as a surprise.

CO-OPERATIVE FRUIT SPRAYING.

The Minister of Agriculture for Ontario has, for the past two years, had under consideration plans for further assisting the fruit growers of the Province. Spraying has now become, in productive a superior grade of fruit, the most important operation in the orchard, and while likely practised in certain sections, has not yet been carried to the extension that it requires in the apple sections. The advent of spraying machinery is an such recent date that the advantages it gives, especially in spraying at the right time, are not yet appreciated.

For many years the Department of Agriculture has been advocating more and better spraying. Bulletins have been issued, and the Experimental Farm and the preparation and application of the most effective mixtures have been given throughout the Province with satisfactory results. But it is evident that such information has been sufficiently diffused and absolute step forward is proposed.

The Fruit Growers' Association has within the past three years been instrumental in organizing a large number of fruit growing associations. One of the aims of these associations has been the co-operative spraying of orchards by their members, and it is now proposed to assist these and kindred organizations in such co-operative work. With this aim in view, the Minister of Agriculture has asked the Legislature for a grant of $6,000 to be expended during the current year in encouraging the purchase and operation of a spraying outfit by each of such associations. The machinery and the operating such machinery will be left entirely in the hands of those organizing during 1907. The following rules under which the grant will be available have been made as simple as possible so that the greatest number of associations will be given to the proper spraying of orchards during the present and coming seasons. Following are the regulations governing the appointment of the grants:

A grant of $100 will to made to any five or more farmers who unite to form a fruit growers' association for the purchase and operation of a spraying outfit during the year 1907. These associations must be incorporated to qualify for the grant, though incorporation of co-operative associations will be encouraged in the full benefiting of co-operative spraying.

Co-operative fruit growing associations already operating with spraying outfits may purchase sprayers and be eligible for a grant for the year 1907.

The number of such associations receiving assistance during the present year shall not exceed 100.

At least 25 acres of apple trees must be thoroughly sprayed during the proper season by each of the farmers forming the association.

Such associations before receiving portion of the grant shall report to the inspector of the Department of Agriculture that the trees have been complied with and shall have been sprayed in a satisfactory manner to the Minister of Agriculture.

Associations desirous of participating in this grant must apply to the Department not later than the first day of May.

SUFFERING BABIES.

Mothers can find sure relief for their suffering little ones in baby's own tablets. These tablets are a gentle laxative that do not gripe the little one, and cure all the minor ills of babies and young children. They can be taken by the youngest in their action, and unlike "soothing" stuffs, they never do harm, and the mother has the guarantee of a Government analyst that they contain no drugs. Concerning the youngest baby, Mrs. Thomas Gallagher, Bridgeburg, says: "My little girl was troubled a great deal with baby's Own Tablets when cutting her teeth, curing her troubles, and the tablets soon made her baby, of whom I am very proud indeed, a healthy child." Mrs. Mercier, Pikesville, Que., says, "baby's Own Tablets are a great sufferer from constipation, but thanks to baby's Own Tablets the trouble has disappeared." The Tablets are sold by all druggists or by mail at 25 cents a box from The Dr. Williams' Medicine Co., Brockville, Ont.

MOUNT PLEASANT.

Our springlike weather assumed a wintry appearance Sunday and Wednesday, quite a fall of snow covered the ground.

Mrs. A. Shaw spent Saturday and Sunday with friends in Napanee.

Miss Pearl Young, Demorsonville, has been visiting friends in this vicinity.

Some of our young people are busy practicing for the 24th May concert.

Misses Z. Greene and E. Turnbull spent Sunday with friends in Napanee.

Mr. Paul Berry's, on Tuesday evening.

Mr. and Mrs. A. Kymmerly, Napanee, were guests at Mr. and Mrs. A. Greene's, on Sunday.

A number from here attended the recital at Empey Hill on Thursday evening, and in spite of the storm of rain and intense darkness experienced a very creditable entertainment was given. Speak for a moonlight night next time.

The Ladies' Aid Society will give a tea meeting at the residence of Mrs. Irving of the 24th April. The young people of this church will have charge, are sparing no pains to make the occasion a pleasant one. Everybody welcome.

A number of the youngsters here have been afflicted with Empey Hill, spent an enjoyable evening at Mr. H. Herchimer's, on Sunday last.

The News-Review Drug Cough Cure Laws would be benefited by a trial. Composed of Tar, Chloroform, Cough Cure is—as has been proved by thousands—a safe, sure cure for all coughs that if any poisons enter the stomach, the directions will be found on the label or package.

Mothers, mothers, mothers, you should insist on having Dr. Snoop's Cough Cure, the children's friend. Dr. Snoop's label—and none in the genuine Dr. Snoop's Cough Cure has the label. And it's not only safe, but it is said to be by those who know it best, a truly remarkable cough remedy, and one that should be found with your children. Insist on having Dr. Snoop's Cough Cure. Compare carefully the Dr. Snoop package with others and see the difference. Don't be put on anything else. Sold by T. R. Wallace. 14d

Mrs. Dewey was burned to death at Stratford when her clothing caught fire.

DRAINAGE.

Department of Physics,
Ontario Agricultural College,
Guelph, April 10th, 1907.

Editor of The Beaver,—

Dear Sir,—During the past two years the Department of Physics has been investigating the importance of underdrainage, and arrangements have been made whereby our services are available to anyone wishing advice in matters relating to drainage. We have full equipment for drainage surveys work, and, when requested, visit a man's place, survey his land, give him a map showing the various of all grades surveyed, together with location of drains, their grade, depth, etc. There is no charge made for this service, the travelling expenses of one man, consisting of railway fare, meals and lunches, etc., being the only expenses incurred. The survey fees are very light, as arrangements have been made with the railway companies whereby we can travel at one cent a mile each way. Thus a man living fifty miles from Guelph would have an outlay of $1.00 for railway fare, and $3 or $4 extra for cartage; one living one hundred miles away, an outlay of $2.00 for railway fare, and $5 or $6 extra for cartage, and so on.

Last year, together with others, you were kind enough to make announcement of this plan, and many applications for assistance afterwards by way of information or surveys resulted therefrom. I wish to thank you for your kindness and to ask if you will again make mention of the matter.

Yours very truly,

WM. H. DAY,
Lecturer in Physics.

CASTORIA.

Bears the Signature of Chas. H. Fletcher. In Use For Over Thirty Years

QUEEN VALLEY.

Miss Kate Donoghue spent Sunday at Mr. McCormick's.

T. Busby was in Tamworth on Saturday last.

Mr. and Mrs. Hugh McCormick and Miss May Nafus were at A. Busby's, on Thursday evening last.

Miss Young spent a few days at Mr. A. Busby's, last week.

Hugh McCormick had a large sale on Thursday last.

Mr. and Mrs. Nafus entertained a number of friends on Wednesday evening last.

M. Golden sold a valuable horse lately.

F. Busby and P. Horrigan attends the Fair at Edmonton, Alberta, about the middle of April.

Mr. and Mrs. Take Miller's Campbell from Pills for a few days and observe the results. For sale by J. Sewabaugh.

ENTERPRISE.

Miss Grace Card returned to her home at Orema, on Saturday, after spending a week here visiting friends.

Miss Katie Gardiner, of Kingston, and Misses Marion and Hazel Leonard of Napanee, are visiting friends here.

Mrs. W. J. Mellow, this week.

Mr. Benjamin Downs of Napanee, is visiting friends here this week.

Mrs. John Vaughan, who has been very good of Mrs. Agnes Huffman, for the past month, returned to her home at Bath, on Monday.

Miss Ella Fairbairn is painting at Yarker this week.

Mr. A. E. Smith is preparing to build a carriage shop this summer.

Maple syrup is selling freely this week at $1.00 a gallon, and there seems to be a good supply.

Mr. Wagar was visiting at the home of Mrs. R. A. Reid, on Thursday.

The funeral of the remains of the late Dr. G. M. Wagar took place on Friday, to Bath cemetery.

Quite an important event took place in Oak's Hall, on Wednesday evening last. A special train on the R. & O. R'y. brought out about seventy members, and all of the I. O. O. F. lodge No. 96, of Napanee, and a large number came in from Marlbank, Tamworth, Wagarville, and many of the surrounding district. A new lodge was instituted here, and about forty new members were initiated, and there are ten more to be initiated at next lodge night. Supper was furnished at the two hotels for the visitors.

Misses James Morn, Roydan Wagar and Mrs. Miller Parker visited at Mr. Clark's, last week.

Mrs. Edgar Harkson at her sister's for a week.

Mr. and Mrs. M. Crouch and family at Mr. W. Cousins, on Sunday last.

Mr. Thomas Tuttle moved to John Hazzard, on Sunday.

Mr. and Mrs. Young: Ella spent Sunday at James Wagar's.

Arch. and Earl Wagar were at Mr. Wagar's, on Lang Lake, on Saturday and Sunday.

Mr. and Mrs. Jno. Bonnerworthy spent Sunday with Mr. and Mrs. Wm. Ireland.

Wilson Wagar made a business trip to Kingston, one day last week.

WAGARVILLE.

Rev. Mr. May gave a lecture on the Herr war in the M. E. church, on Friday evening last. Subject, "Japan." Admission 10 cents. Proceeds, at 10 a.m.

Mr. and Mrs. Parker visited at Mr. M. Clark's, last week.

Mr. Edgar Harkson at her sister's for a week.

Mr. and Mrs. M. Crouch and family at Mr. W. Cousins, on Sunday last.

Mr. Thomas Tuttle moved to John Hazzard, on Sunday.

Mr. and Mrs. Young: Ella spent Sunday at James Wagar's.

Arch. and Earl Wagar were at Mr. Wagar's, on Lang Lake, on Saturday and Sunday.

Mr. and Mrs. Jno. Bonnerworthy spent Sunday with Mr. and Mrs. Wm. Ireland.

Wilson Wagar made a business trip to Kingston, one day last week.

CANAAN.

We are sorry to lose our neighbors, Mr. and Mrs. Wilson Wagar, as they are moving on the old homestead near Wagarville. Their many friends join in wishing them success in their new home.

Miss Mabel Hoffman, of Napanee, is visiting friends in this vicinity.

Mrs. Wilson Wagar spent Wednesday evening of last week with Mrs. Ed. Hagerty and enjoyed a treat of hot sugar.

Mr. Wesley Lapum is under the weather at present.

Mr. and Mrs. Clark Interests visiting friends at Tamworth soon.

Misses Ella and Addie Huffman were guests at Mr. George Buick's, on Sunday.

Mr. and Mrs. George Buck took tea at Mr. Arthur Dafoe's, on Sunday.

Quite a furor took place at the social in the church on the night of Arbor Day. Particulars later.

HONOR ROLL FOR MARCH.

Millhaven.

The following names are in order of merit.

IV. class—Cecil Miller, Jennie Baker, Myrtle Chollins, Ina Miller, Florence Thompson, Stanley Sly, Roy Edwards.

III. class—Ruth Bullock, Laura Sharp, Frank James.

II. class—Willie Young, Raymond Sterling, Murray Wemp, Elwood Sterling, Arthur Sharp.

Jr. II. class—Ray Amey, Homer Cuthbert.

Pt. II.—George Barnett.

Pt. I.—Lorne Thompson.

Primer—Cyril Bullock.

B. H. MACLANTYNE, B. A., Teacher.

S. S. No. 1, Amherst Island.

Class V.—Jack McCormick, Kathleen Neilson.

Class IV.—Marjorie Neilson, Maggie Smith, Arthur Tuttle, Ethel Young, Leith Cochrane, James Cochrane, Irene Cochrane, Lorne Cochrane, Marshall Pitson.

Class III.—Ruby McCormick, Hetta McMullin, Nellie Burns, Ray Smith, Ida Ross.

Class II.—Willie Young, Bertie Neilson, Bert Smith, Emma Harris.

Class I.—Sammy Cochrane.

Jr. II.—Ray Taylor, James McCormick, Archie Pringle, Jimmy Cochrane.

MARY B. GIBSON.

SLATE FALLS.

Mr. Frank Berger had the misfortune of having his dwelling and large barn destroyed by fire on Sunday. The fire broke out in the upper story, and is not definitely known, supposed to have been caused by a defective flue. Nothing is left but the walls. Mr. Berger was away at the time, and his wife was alone. Mrs. Berger's brother, Mr. Wesley Wagar, was driving to the village when he saw the fire, and gave the alarm. Mr. Berger has the sympathy of the community in his misfortune.

Isaac Thompson and Harvey Thompson have moved into Napanee. Isaac to Orrville, where they are engaged to work in the factory there.

Mr. James Slater is suffering from a severe attack of rheumatism, and is confined to his home.

Mr. Wesley Thompson is home from Napanee, where he was under the weather.

Mr. Harvey Thompson is moving on the farm recently vacated by Isaac Thompson.

Sugar making is the order of the day.

Andrew Hammond dropped dead at Peterboro'.

Forty Sound ratepayers voted 1100, 000 for three new roads.

Welland Canal was opened yesterday and the first boat went through.

Fire at Hastings destroyed two hotels and seven business establishments. Loss $100,000.

Another big storm on Monday caused much damage in the east and the railways are again in bad shape.

WIND AND CONSERVES.

Tramp—Lease, mum, me an' my wife are shipwrecked sailors.—Lady—Shipwrecked, indeed! Better go home and sober up.

Tramp—Quite right, lady. We was at sea.

The Demon, Dyspepsia—In olden times it was a popular belief that demons moved mysteriously through the unseen air, seeking to enter into men and render them ill. The present day demon, dyspepsia, is at large in the same way, seeking habitation in those who by careless or unwise living, have left him and now by means of it, find it is difficult to dislodge him. But that finds himself so possessed should know "that a valiant friend to fight for him with his unseen foe is Parmelee's Vegetable Pills, which are very ready for the fray.

"When I was coming home last night," said Miss Sherry, "a man in a dark skulking along in the shadow. Oh, how I ran!"

"An' couldn't you catch him?" inquired her little brother, innocently.

A Magic Pill—Dyspepsia is a foe with which men are constantly grappling, but cannot exterminate. Doubtless all of such appearances vanquished in the same way, following out of similar directions. In many the digestive organs are weak, and the result is a condition of a watch or scientific instrument, which, with a little attention, will make a variation. With such disorders of the stomach Parmelee's Pills from the most trivial causes and consequences. Parmelee's Vegetable Pills are recommended as most effective.

Miss Withers—You are blushing, Cyril! I can read that clumsy partner of yours saying—

Miss Withers—Nothing, nothing it! Only he told me, Ida, across the dance floor, that I was a—

Miss Withers—That is no reason why he should waltz like a—

Cyril—Hippopotamus!

It is an Elixir of Life—Since forgotten time, men have been seeking for the Elixir of Life, which tradition says once existed. Dr. Thomas' Eclectric Oil was Elixir before such pain named live. It is made up of vegetable oils, carefully blended so that their curative properties are concentrated. It has no equal for the treatment of rheumatism, neuralgia and all nerve pains.

To all you gay aquatic men, I give this warning note, A drunken man in a canoe Is apt to get afloat.

Dickie's Anti-Consumptive Syrup cures all throat troubles. To those who are familiar with it, it speaks for itself. For those who are not, it will make a variation. With such an abundance of well known testimonials from the most trivial causes and consequences, Dickie's Anti-Consumptive Syrup Vegetable Pills are recommended as most effective.

Mrs. Blushing—Cyril, nothing it that before he met me, life seemed a desert to him?

Mrs. Wilber—That is no reason why he should waltz like a dromedary!

Dyke's Anti-Consumptive Syrup cures all throat troubles. To those who are familiar with it, it speaks for itself. For those who are not, it will make a variation. With such an abundance of well known testimonials from the most trivial causes and consequences, Dickie's Anti-Consumptive Syrup Vegetable Pills are recommended as most effective.

Miss Withers—You are blushing, Cyril! I can read that clumsy partner of yours saying—

Mrs. Blushing—

The Store That Has the Goods and Wants Your Business.

Our aim has always been to offer you best and largest variety of goods to select from; to give you best store service; to furnish you with honest shoes; to give unbeatable value; in a word, to make this the best shopping place for you. Have we succeeded? See our large assortment of TRAVELLING GOODS.

A complete line of Tourist Trunks, Steamer Trunks, Suit Cases, English Club Bags, Telescopes, Gladstone Bags, Etc.

TRUNK DEPARTMENT—2d FLOOR.

The J. J. HAINES Shoe Houses

Largest dealers in this section of Canada

NAPANEE BELLEVILLE TRENTON

The Best Dressers

DRESS HERE.

We think our clothes take the topmost position in every particular—for style, fit, quality and workmanship.

We believe our clothing is generally conceded, even by our competitors, to be clothing of unusual excellence.

We invite every man in this vicinity to call and see our new Raincoats. A raincoat is a never can-tell-when-you'll-need-it garment; if it's always ready you're safe. You'll need one during the coming season, particularly, and if you want best value you'll come here for it.

MEAGHER BROS.

Sole Agents for the Trouser King's Trousers. Napanee.

Gas Ranges

—See
—Smith's
—Coffee
—Display
—in
—their
—Window
—This
—Week.

ALL NEW AND UP-TO-DATE STOVES.

BOYLE AND SON

YOUR SPRING SUIT.

It's here, and we're ready to supply you with the BEST.

Have you ever worn 20th Century Suits? If not, ask the other fellow about them.

We aim at giving the best for the least money. Give us the opportunity and we will save you $'s on your Spring outfit.

Boys' Clothing

An extra large range of patterns, styles and prices.

Graham & Vanalstyne

A FACT

Worth knowing is that

Lazier's,

while not the biggest store, is the best value given in Napanee.

If you are not trading there, try him once.

A. E. LAZIER

Blackleg in Cattle.

Remember it's Wallace's Drug Store where you get the genuine Vaccine (always fresh) and injector for using same.

Watch for the Opening

Of the "Red Star Ice Cream Parlor." Also a first-class Soda Fountain, and will supply all up-to-date drinks. Will open first Saturday in May, opposite Royal Hotel.

PRIVATE SALE.

Mr. E. W. Scott will offer by private sale all his household furniture, kitchen, dining room, parlor and bedroom, at his home on Adelaide st. Everything will be sold. May be seen any day from 10 to 12 a.m., and 2 to 5 o'clock p.m. 16a

PARISH OF TAMWORTH.

The Bishop will pay his official visit to this parish next Sunday, 21st inst., and hold confirmation at each church. Marlbank, 11 a.m. Enterprise, 3 p.m.; Tamworth, 7 p.m. Collection in aid of Mission Fund.

Hogs Wanted.

I will ship hogs on Monday next, 22d April. Highest market prices paid for hogs weighing not less than 150 lbs.

J. W. HALL.

Hogs Wanted.

Messrs. Vanluven & Hambly will ship hogs on Tuesday next, April 23d. High est market price will be paid for hogs weighing 150 lbs. and over. All hogs must be delivered before 1 o'clock p.m.

NOTHING BETTER FOR FLOORS than Prism Brand Floor Enamel. It dries quickly, has a varnish gloss, and will not wash off. 40 cents a quart, 75 cents half gallon. The Medical Hall — Fred L. Hooper—sole agent Napanee.

BRAIN CONTROL SYSTEM.

"By Repression Glasses", is what Dr. Alex. Key, Eyesight Specialist, of Belleville, will demonstrate at Campbell House, Napanee, Tuesday evening, April 23d, from 7 p.m. to 10, and all day Wednesday, 24th. Free consultation. See further notice on page 4.

Musical Club.

A treat for all music lovers. Do not fail to hear Mr. Robert Stuart Pigott in his popular songs and song writes, to be given in the Town Hall, Saturday (to-morrow), April 20th, at 3.30 sharp. This promises to be of a most interesting character, as Mr. Pigott will illustrate his lecture by songs. It will be open to any desiring to come. Non-members admission only 25 cts.

NEW ANGLICAN CHURCH.

The corner stone of the new Anglican church at Marlbank will be laid on Monday next, 22d April, at 2.30 p.m. Uriah Wilson, M.P., will lay the stone, and speeches will be delivered by Mr. Wilson and other eminent visitors, clerical and lay. Everybody invited. The building committee are: Rev. F. T. Dibb, A. F. Burley, J. S. Brandon and Archd. Ruttan.

Elocutionary Contest

THE SEVENTH SILVER MEDAL CONTEST,

under the auspices of the Epworth League of Trinity Church, will be held in the Sunday School Hall,

THURSDAY, APRIL 25th.

Judges—Messrs. D. L. Hill, W. S. Herrington, M. C. Bogart.

Silver collection. 16a

IMPORTANT NOTICE

SEVEN SUTHERLAND SISTERS beg to announce to the ladies and gentlemen of NAPANEE, and vicinity that they have opened parlors with Mr. I. LOOPER, Dundas st., and will be pleased to receive patients for hair work, commencing Monday, April 29th, in the Leading Treatment of the Hair and Scalp. They respectfully invite everyone to call and consult with them. See the Long, Beautiful Hair, the result of the use of the SEVEN SUTHERLAND SISTERS' HAIR GROWER AND HAIR AND SCALP CLEANER. Canadian Head Parlors, 250 Yonge Street, Toronto. J. H. Bailey, Foreign Manager.

Choral Club Concert

The Ladies' Choral Club, with the assistance of Mr. Arthur Blight, Toronto's popular baritone, will hold their concert in the Opera House Thursday, May 2d. During the winter the club has faithfully rehearsed the different numbers with these and the solo and piano work, it remains for the public to pass judgment on the merit of the musical efforts of this new organization. It is hoped that the club shall have the interest and generous support of the public of Napanee and adjacent town in this their first appearance. Tickets may be obtained from any member of the club at the usual prices, 50c, 35c and 25c. Plan open Monday, April 29th, at Hayley & Hawley's.

Call at Cambridge's Confectionery Store

for your Bread and Pastry of the purest quality, always fresh and appetizing, made of the highest grade of flour money can buy. Try our Home-made bread.

A fresh assortment of high-grade Chocolates always on hand; also a fine line of fancy box goods of different flavors to suit the taste of all.

Lunches served at all hours.

We also have on hand fine grades of Oranges, Bananas, Lemons, and everything else in connection with a confectionery store. Call and examine our goods. We will be pleased to wait on you.

CAMBRIDGE'S Bakery and Confectionery Store, next Paul's Bookstore.

Mr. Eugene Richardson has purchased the brick house on East st., estate of the late Mrs. A. W. Yeomans, Belleville, and will occupy it soon.

—Perry Young, second youngest son of Mr. Wm. Young, of Westlake, passed peacefully away on Sunday morning, April 7th, at the early age of 14 years. Deceased was a bright and active boy and was dearly loved by his parents, brothers and sisters, and also his Sunday school mates. Much sympathy is extended to the parents and other relatives of the bereaved family.

Horses for Sale.

Fifteen (15), from four to eight years of age. Parties wanting animals of this class, apply to 16a JAMES KENNY, Napanee.

JUST LOOK HERE.

A good grocery people coming to town want Rural Herb Tablets. Always a full stock on hand at W. Cassell's grocery. ISDELL WAGAR, Agent. 3tf

ROUTE CARDS.

The Beaver office is supplied with a full stock of large and small cuts for Lutzenter's route cards, etc. All work done promptly and satisfactorily. tf

SCHOOL TRUSTEES.

Call and get the new school equipment from A. E. Lazier. He has on hand, as full stock on hand at W. Cassell's grocery. ISDELL WAGAR, Agent. 3tf

ROUTE CARDS.

The Beaver office is supplied with a full stock of large and small cuts for Lutzenter's route cards, etc. All work done promptly and satisfactorily. tf

SCHOOL TRUSTEES.

Call and get the new school equipment from A. E. Lazier. He has on hand, as full stock as any house will furnish it. I will meet any price offered, and will give you as good or better goods.

A. E. LAZIER

WAIT AND SEE.

A great surprise is in store for you. The Seven Sutherland sisters are coming to The Medical Hall — Fred L. Hooper's — April 29th to May 4th. They have the longest and most beautiful hair in the world.

SPECIAL NOTICE.

If you want a fur coat very cheap, call at VanDusen's, as I have a few left that will be sold at a big reduction. Call and see for yourself that you can get a bargain. Shop, first door west of the Campbell House block. F. W. VANDUSEN.

MT. PLEASANT PIE SOCIAL.

A pie social will be held in the Mt. Pleasant church, Selby Circuit, on the evening of April 24th. A good programme and an abundance of pie and coffee will be served. Admission 15 cents. Under auspices of the Ladies' Aid Society. 15a

THURSDAY, MAY 2d.

The Choral Club, Mrs. VanLuven, directress, assisted by Mr. Arthur Blight, baritone, of Toronto, will hold their concert on Thursday evening, May 2d, in the Opera House. The programme will consist of part songs, quartettes, soloes and piano and violin work. It is earnestly hoped by the members of the Club that the musical loving public of Napanee and surrounding town will give the liberal support to the Club in this their first appearance. The very have no generous reputation as all other musical events of the year. Tickets, 50 cts. and 25 cts., to be exchanged at Opera house plan. 13a

"THE ROYAL CHEF."

"The Royal Chef" is coming to the Grand in Kingston on Thursday, April 25th. It is a musical comedy of much reputation and is constructed on comic opera lines, some of the music ranging from grand to the popular music hall style. Every number is excellent and is said to be brightly sung, while a great many laughs out of the following are promised. The piece has been newly and brightly mounted for the coming season's tour, and nearly all the principals who have worked conscientiously to assist the "Chef" to the prominence it possesses, through its lengthy runs in both New York and Chicago, will be in the company, while a few new personalities are brought forward to receive favor.

ANITA'S TRIAL.

A three-part comedy, will be given under the auspices of the ladies of St. John's church, Bath, on Thursday evening next, 25th April. The play is of high merit, and abounding in amusing situations. The following is the cast of characters:

Anita, an Italian Waif, Miss M. Wims
Mrs. Dorset Pippen—Mrs. B. Lewis
Letuta Ann Pippen—Miss B. V. Nash
Dorothy Pippen—Miss G. G. Graham
Aunt Matilda — — — Mrs. McTear
Fairy Wells — — — Miss A. Hume
Dixie Manning — Miss Leah Trimble
Kate Forrester — — Mrs. Rowan Lapp
Nan Forrester — — Miss Rena McTear
Mary Hyde — — — Miss Rowan
Hedda Joy — — — Mrs. H. D. Wood
Mr. Crosby & O'Connor's detectives, Kingston, will be in attendance. General admission 25 cts., reserved seats 35 cts. Dancing and refreshments 15 cts. Doors open at 7.30

FORMER NEWBURGH BOY.

The Galt Reformer has the following sketch of the business of Mr. S. A. Briscoe, son of Mr. W. Briscoe, Newburgh, now in business in Galt: "The enterprise conducted by Mr. S. A. Proved so popularly known as "The Little Giant" is worthy of more than ordinary mention in this review of Galt and her commercial enterprises; first, because it is of long standing, and second because it is now, and long has been one of the most reliable houses doing business in Galt or vicinity. The premises occupied are very large, are well lighted, well appointed with cash carriers, etc., and are literally packed from floor to ceiling with a varied assortment of merchandise, dry goods, ladies' and gentlemen's furnishings, small wares, ready made clothing for men and women, boots and shoes, carpets and oil cloths, pottery, window shades and a thousand and one articles too numerous to detail, and which must be seen to be appreciated. Mr. Briscoe's connections with manufacturers and jobbers are of a strictly first class character, and as he buys for cash, he is always in a position to meet the closest competition. He employs experienced salesmen only. Mr. Briscoe has been established in Galt fourteen years, has always enjoyed the confidence of the public and has made his establishment a favorite one with economical buyers.

DR. AGNEW'S CATARRHAL POWDER.—Rev. W. H. Olmstead, Pastor of the Poplar Street Methodist Church, Buffalo, gives strong testimony for our old friend Dr. Agnew's Catarrhal Powder. He has used it with wonderful success of remedies without avail. After using Dr. Agnew's Catarrhal Powder I was benefited at once, are his words. It is a wonderful remedy. 35 cents—45. For sale by T. B. Wallace.

MRS. CATHARINE M. RATTRAY,

eldest daughter of the late Allan Caton, of Newburgh, died suddenly in Philadelphia on the 6th inst., of heart trouble and grippe. Mrs. Rattray was engaged in hospital work for about twenty years. She was the matron of Grace hospital, Detroit, for six years, and subsequently held the same position at the General in Elizabeth, N.Y., and University hospital, Philadelphia. About two years ago she resigned her position at the latter hospital to become superintendent of the Widener Memorial School for Crippled Children in Philadelphia, an institution built by a Mr. Widener in memory of his only daughter, a cripple, at a cost of $1,500,000, and afterwards endowed with about $1,000,000. The school was a home for over two hundred little cripples, where they received the best medical aid that money could give, in addition they were educated and taught some trade or profession to enable them through life. Mrs. Rattray leaves one daughter, Mrs. Bowker, New York. Her mother, Mrs. Allan Caton, Brooklyn, N.Y., Mrs. A. G. Bowring, Brooklyn, Mrs. Frailey, New York, Mrs. Jas McKinsel, Buffalo, Fred. A. Caton, Boston, Mass., and A. W. Caton, Napanee, still survive her.

Back in 1886 Campbell's Stains were originated and offered to housekeepers for restaining and renewing finishing furniture and floors once a week. The makers claim, and rightly too, that twenty years' experience in making varnish stains enables them to make a better article than can be made by those new at the business. Ask for Campbell's Varnish Stains. Mr. T. B. Wallace sells it.

Sales Register.

Saturday, 27th April, at 1 p.m., John Flint, a mile south of Erinsville, will sell by auction, his good milch cows, quantity of young cattle, horses, heavy work horses, some road horses, brood sow and 9 pigs, 2 sets heavy harness, lumber and light wagon, new 3 buggies, 6 sets harness, full set of implements, etc. Usual terms.

Better than any Floor Paint made

Is Jamieson's Floor Enamel. Sold in Napanee only at Wallace's Drug Store. It costs 50c a quart more than paint but it is worth it.

IT'S THE FASHIONS SELLS THE FABRIC

Meet Me At Madills'

—SEE— Priestley's Dress Fabrics

The Day-light Store

Greater Napanee's Most Progressive Store.

Patronizing Madill's Pays.

The public is watching with interest the rapid growth of this firm that has made more progress in 5 years than many other concerns have in 25 years. Having to compete with Kingston and Toronto stores, and we understand that the people living in this great age must have the same assortments at home, and enjoy the fact of knowing they get the same up-to-date merchandise at Madill's as the people do in the larger places. When this great store advertises new goods for inspection, like a splendid monument about to be unveiled, commands world-wide attention. In a great commercial age the completion of an institution which perhaps more than any other stands for the high ideals of modern commercial life, has a distinct historical significance, which cannot be overlooked.

Our Motto—Keeping the goods the people want at a fair margin of profit; not employing any "novice" people; giving the best store conveniences of any in this district, waiting and writing rooms, ladies' dressing rooms, public telephones, etc.

Every lady will be delighted with the quality of *Priestleys'* Silk Warp Henriettas, Elanne, Estrella, or Cingalon. Dainty and Attractive.

The power of attraction which elegance in dress confers upon the wearer is well exemplified, in the many charming styles in weaves and patterns shown in new dress goods that arrived this week. These goods comprise a careful selection from the very latest and most fashionable makers of the old world. Priestley's fabrics are among the assortments, 75c, $1.00, $1.25.

On Sale Saturday 9 a.m.—79 yards only best and newest suitings comprising checks and plaids of newest designs, 54 in. wide, all wool materials, regular $1.25 and $1.50. On sale Saturday, 9 a.m., to clear 89c

(See window.)

The New Lace Curtains and Draperies.

Our opening display of lace curtains and draperies contains many new and exclusive features of interest. This section of our store has been enlarged and we have ready this week the largest and most attractive stock in the history of our house.

We have been particularly fortunate in our buying in the foreign markets, with the result that our new stock is unrivalled in its high standard of values.

The choice Arabian Curtains in edge border and insertion effects are hand made.

An entirely new curtain is the "La Belle Idee" combining features of the Grand Duque and Bonne Femme. In swiss goods of our own importation such as Irish Point, Brussels, Nets and Swiss Tambour. We have ready some very handsome and exclusive designs.

Door Panels and Peek-a-boos, 75c to $1.50 each.

Bonne Femme, etc., 50c to $2.50 each.

Lace and Net Curtains, 50c to $10.00 pair.

Our Carpet Department is a busy hive these days with our carpet machine working over time. This department has never seen such out going of carpets. Being of course the popular carpet house of this section, people naturally expect more from us. We are showing a large range of Patent Brussells in all shades and designs, 75c yd.

Tapestrys in large range, 30c to $1.00 yd.

Birmsells in the greatest assortment ever shown, $1.00 to $1.40.

Priestley's Moreen Skirting, 36 in. wide, in reseda green, red, grey, navy and black, guaranteed to retain lustre, excellent materials for spring skirts, 50c.

WASH MUSLINS—At present this department is showing an extra large range of exclusive designs in Anglo-Egyptian cotton warp. Muslin goods that positively retain their lustre after washing, 25c, 35c and 50c.

Also an excellent showing of fancy muslins, 10c to 25c pair.

THE LOVELY NEW WAISTS.

Our waist department presents a perfect wonderland. The assortment embraces some of the cleverest creations of New York's prominent designers, and compares favorably with the most attractive showings presented by leading waist departments in the large cities. The strength of our offerings is emphasized in the exclusive nature of the designers. Our arrangements with leading waist manufacturers include an undertaking that no other house shall have, styles that are similar or in any way conflict with what we feature in Napanee. This arrangement of course places our waists in a leading feature connected with our waist department. The new Lingerie waists are priced in all styles from 50c to $6.00.

Ask to see (Silvercloth) the magic polisher for silverware and all brass metals, 25c.

CHILDREN'S, MISSES' & WOMEN'S UNDERWEAR.

Children's sleeveless Vests made of finest cotton yarns, 5c to 18c. Short sleeves, 10c to 15c. Long sleeves, 12½c to 20c each. Children's Drawers, 20c to 25c pair. Children's Nazareth waists, 25c each.

Misses' and Ladies' Vests, short sleeves and sleeveless, cottons, balbriggan, lisle and silk, 7c to 75c.

" Drawers, same materials, 25c to 75c pair.

Ladies' fine wool Under Garments, 50c and 75c.

On Sale Saturday Morning, 9.30—

86 only pairs Ladies' 16 button white and black dressed Kid Gloves, perfect in every particular. Sunday. Regular $2.00 pair, for $1.69.

Ask to see Accordion Pleated Dress Goods, in all shades, 42 in. wide, $1.00 per yd., all wool

On Sale Thursday, April 25th—

6 dozen only Ladies' Embroidered Linen wash Belts, all sizes, with newest harness buckle, beautifully trimmed and shaped. Regular 25c each. Thursday, April 25th, to clear, 19c.

Children's Crash and Gingham Dresses, in sizes 4 to 12 years, well made, good style, good colors and excellent wash materials, made in all styles. An inspection of these garments will be more satisfactory than any description, 50c to $3.50 each.

GET THE HABIT. COME TO MADILL'S

Madill Bros

YOUR MONEY GOES FURTHER HERE.

ONTARIO ARCHIVES TORONTO

—SEE—
iestley's
ss Fabrics
ore
ore.
has made
o compete
this great
es get the
When this
t to be un-
ection of an
dern com-
rofit; not
is district.
Curtains
ries.
lace curtains
any new and
terest. This
been subjected
ck the largest
in the history
erly fortunate
esign markets,
new stock is
ful of values,
tains in cable
ds and hand
to let the La
following the
ortant weekly
ds and the
ay's sale very
ompany.
long to do
to start each
der to supply
ne, in wealth
ved to refine
partment is
le designs in
at that point
ion and less
e, to be sure
t creations of
ading waist
ge designers,
styles that
ur wardrobe a
continue as
ll.
25c
R.
ches, 12c to
all wool
y trimmed
ial excellent
ription, sole
UR
NEY
OES
THER
ERE.

THE MASQUERADER

Continued from page 3.

gleefully. "But, pardon me, you are still waiting for that light?"

Chilcotte still held the cigarette between his lips. The paper had become dry, and he moistened it as he leaned toward his companion.

"Don't mind me," he said. "I'm rather—rather unstrung tonight, and this thing gave me a jar. To be candid, my imagination took head in the fog, and I got to fancying I was talking to myself—"

"And pulled up to find the fancy in some way real?"

"Yes, something like that."

Both were silent for a moment. Chilcote pulled hard at his cigarette, then, remembering his ...ligations, he turned quickly to the ot...

"Won't you smoke?" he asked.

The stranger accepted a cigarette as the case held out to him, and as he did so the extraordinary likeness to himself struck Chilcote with added force. Involuntarily he put out his hand and touched the other's arm.

"It's my nerves!" he said in explanation. "They make me want to feel that you are substantial. Nerves play such beastly tricks!" He laughed awkwardly.

The other glanced up. His expression on the moment was slightly surprised, slightly contemptuous, but he changed it instantly to conventional interest. "I am afraid I can not as an authority on nerves," he said.

But Chilcote was preoccupied. His thoughts had turned into another channel.

"How old are you?" he asked suddenly.

The other did not answer immediately. "My years?" he said at last slowly. "Well, I believe I shall be thirty-six tomorrow, to be quite accurate."

Chilcote lifted his head quickly.

"Why do you use that tone?" he asked. "I am six months older than you, and I only wish it was six years. Six years nearer oblivion"—

Again a slight incredulous contempt crossed the other's eyes. "Oblivion?" he said. "Where are your ambitions?"

"They don't exist."

"Don't exist! Yet you voice your country? I considered that much in the fog."

Chilcote laughed sarcastically. "When one has voiced one's country for six years one gets hoarse. It's a natural consequence. The other smiled. "Ah, discontent!" he said. "The modern canker. But we must both be getting under way. Good night. Shall we shake hands—to prove that we are genuinely material?"

Chilcote had been standing unsteadily still, following the stranger's words, caught by his self reliance and impressed by his personality. Now, as he ceased to speak, he moved quickly forward, impelled by a nervous curiosity.

"Why should we just hail each other and pass—like the proverbial ships?" he said impulsively. "If nature was careless enough to let the reproduction meet the original she must abide the consequences."

The other laughed, but his laugh was short. "Oh, I don't know. Our roads lie differently. You would get nothing out of me, and I"— He stopped and began to laugh shortly. "Yes, he said, "I'd be content to pass if I were you. The unsuccessful man is seldom a profitable study. Shall we say good night?"

He took Chilcote's hand for an instant, then, crossing the footpath, he passed into the roadway toward the Strand.

It was done in a moment, but with his going a sense of loss fell upon Chilcote. He stood for a space, newly conscious of unfamiliar faces and unfamiliar voices in the stream of passers-by. Then, suddenly mastered by an impulse, he wheeled rapidly and darted after the tall, lean figure so ridiculously like his own.

Halfway across Trafalgar square he overtook the stranger. He had paused on one of the small stone islands that break the current of traffic and was waiting for an opportunity to resume the street. In the glare of light from the lamp above his head Chilcote saw for the first time that, under the superficial neatness of appearance, his clothes were well worn—almost shabby. The discovery struck him like with something stronger than surprise. The idea of poverty seemed incongruous in connection with the reliance, the reserve, the personality of the man. With a certain embarrassed haste he stepped forward and touched his arm.

"Look here," he said as the other turned quietly. "I have followed you to exchange cards. It early injure either of us and I—I wish to know my other self." He laughed nervously as he drew out his cardcase.

The stranger watched him in silence. There was the same faint contempt, but also there was a reluctant interest in his glance as it passed from the fingers fumbling with the case to the pale face with the square jaw, straight mouth and level eyebrows drawn low over the gray eyes. When at last the card was held out to him he took it without remark and slipped it into his pocket.

Chilcote looked at him eagerly. "Now the exchange is complete."

For a second the stranger did not respond. Then, almost unexpectedly, he smiled.

"After all, if it amuses you"— he said; and, searching in his waistcoat pocket, he drew out the required card.

"It will leave you quite unenlightened," he added. "The name of a failure never spells anything." There was another smile, partly amused, partly ironical, he stepped from the little island and disappeared into the throng of traffic.

Chilcote stood for an instant gazing at the point where he had vanished; then, turning to the lamp, he lifted the card and read the name it bore, "Mr. John Loder, 13 Clifford's Inn."

CHAPTER II.

ON the morning following the night of fog Chilcote woke at 8. He was at the moment that his man Allsopp tiptoed across the room and laid the salver with his early cup of tea on the table beside the bed.

For several seconds he lay with his eyes shut. The effort of opening them on a fresh day—the intimate realization of what he would see on opening them—seemed to weight his lids. The heavy, half closed curtains, the blinds severely drawn, the great room with its splendid furniture, its sober coloring, its scent of damp London winter—above all, Allsopp, silent, respectful and respectable—were the things to dread.

A full minute passed while he still feigned sleep. He heard Allsopp stir discreetly, then the inevitable information broke the silence:

"Nine o'clock, sir."

He opened his eyes, murmured something and closed them again.

The man moved to the window, quietly pulled back the curtains and half drew the blind.

"Better night, sir, I hope?" he ventured softly.

Chilcote had drawn the bedclothes over his face to screen himself from daylight, and now, though it was

"Yes," he responded. "Those beastly nightmares didn't trouble me for once." He shivered a little as at some recollection. "But don't talk—don't mind me of them. I hate a man who has no originality." He spoke sharply. At times he showed an almost childish irritation over trivial things.

Allsopp took the reproof in silence. Crossing the wide room, he began to lay out his master's clothes. The accustomed task affected Chilcote to fresh annoyance.

"Confound it!" he said. "I'm sick of that routine. I can see you laying out my winding sheet the day of my burial. Leave those things. Come back in half an hour."

Allsopp allowed himself one glance at his master's figure huddled in the bed clothes, then, laying aside the coat he was holding, he moved to the door. With his fingers on the handle, he paused.

"Will you breakfast in your own room, sir, or downstairs?"

Chilcote drew the clothes more tightly round his shoulders. "Oh, anywhere—nowhere!" he said. "I don't care."

Allsopp softly shut the door.

Left to himself, Chilcote sat up in bed and lifted the salver to his knees. His sudden movement jarred him physically. He drew a handkerchief from under the pillow and wiped his forehead. Then he held his hand to the light and studied it. The hand looked sallow and unsteady. With a nervous gesture he thrust the salver back upon the table and slid out of bed.

Moving hastily across the room, he paused half before one of the heavy robes and swung the door open; then, after a furtive glance around the room, he stepped in. He held his hand to the pleats of a shelf and fumbled there. The thing he sought was evidently not there, for, after a pause, he began to withdraw his hand and moved from the wardrobe to a table beside the dressing case, carrying a small glass tube filled with tabloids.

On the table were a decanter, a glass and a carafe of water. Into nothing whisky, he uncorked the tube. Again he glanced apprehensively toward the door, then, with a nervous hand dropped two tabloids into the glass.

While they dissolved he stood with his head bent, his eyes fixed intently on the floor, evidently restraining his impatience. Instantly they had begun to fizzle he filled the glass and drained it at a draft, replaced the bottle in the wardrobe and, shivering slightly in the raw air, slipped back into bed.

When Allsopp returned he was sitting up, a cigarette between his lips, the tea-cup standing empty on the salver. The nervous irritability had gone from his manner. He no longer moved jerkily; his eyes looked brighter, his pale skin more healthy.

"Ah, Allsopp," he said, "there are some moments in life, after all. It isn't all blank wall."

"I ordered breakfast in the small morning room, sir," said Allsopp, without a change of expression.

Chilcote breakfasted at 10. His appetite, always fickle, was particularly uncertain in the early hours. He helped himself to some fish, but sent away his plate untouched; then, having drunk two cups of tea, he pushed back his chair, lighted a fresh cigarette and took out the morning newspaper.

Twice he shook it out and twice turned it, but the reluctance to fix his mind upon the news daily, the effect of the morphia tabloids was still apparent in the greater steadiness of his hand and eye, the regained quiet of his susceptibilities, but the respite was temporary and lethargic. The early days—the days of six years ago, when these tabloids meant an even sweep of thought, lucidity of brain, a balance of steadiness in thought and effort—were days of the past. As he had said of Lexington and his vice, the slave had become master.

As he folded the paper in a last attempt at interest the door opened, and his secretary came a step or two into the room.

"Good morning, sir," he said. "Forgive me for being so late, sir."

He was a fresh mannered, bright eyed boy of twenty-three. His breezy alertness, his deference, as to a man who had attained what he aspired to, amused and depressed Chilcote by turns.

"Good morning, Blessington. What is it now?" He sighed through habit and, putting up his hand, warded off the effect on that had forced itself through the misty atmosphere as if by mistake.

"It is boy smiled. "It's that business of the Wark timber contract, sir," he said. "You promised you'd look into it today. You know you've settled it for a week already, and Craig-Burnage are rather clamoring for an answer." He moved forward and laid the papers he was carrying on the table beside Chilcote. "I'm sorry to be such a nuisance," he added, "I hope your nerves aren't worrying you today?"

Chilcote was toying with the papers. At the word nerves he glanced up suspiciously. But Blessington's ingenuous face satisfied him.

"No," he said. "I settled my nerves last night with—with the beastly stuff, replenished the fire and left the room. Chilcote still sat on.

At last, feeling unabashed, he rose and crossed to the fireplace. The clock on the mantelpiece stared him in the face. He looked at it intently and slightly drew out his watch. Watch and clock corresponded. Each marked 12 o'clock. With a nervous, hurried movement he turned and pressed the electric bell long and hard.

Instantly a servant answered.

"Is Mr. Blessington in the study?" Chilcote asked.

"He was there, sir, five minutes back."

Chilcote looked relieved.

"All right. Tell him I have gone out—had to go out. Something important. You understand?"

"I understand, sir."

But before the words had been properly spoken Chilcote had passed the man and walked into the hall.

CHAPTER III.

LEAVING his house, Chilcote walked forward quickly and aimlessly. With the sting of the cold air on his face the events of last night's adventure came back upon him. Since the hour of his waking it had been about every subsequence, but now in the clear light of day it seemed to stand out with a fullness of reality.

The thing was preposterous, nevertheless it was genuine. He was wearing the overcoat he had worn the night before, and, acting on impulse, he thrust his hand into the pocket and drew out the stranger's card.

"Mr. John Loder!" He read the name over as he walked along, and it mechanically repeated itself in his brain, falling into measure with his steps. Who was John Loder? What was he? The questions tantalized him till his pace unconsciously increased. He thought that two men so absurdly alike could inhabit the same city and remain unknown to each other fazed him as a problem. It tangled with his personal worries and aggravated them. There seemed to be almost a danger in such an extraordinary likeness. He began to regret his impetuosity in thrusting his card upon the man. Then, again, how he had let himself go on the subject of Lexington! How narrowly he had escaped compromise! He turned hot and cold at the recollection of what he had said and what he might have said. Then for the first time he paused in his walk and looked about him.

On leaving Grosvenor square he had turned westward, moving rapidly till the Marble arch was reached. There, still oblivious to his surroundings, he had crossed the roadway to the Edgware road, passing along it to the labyrinth of shabby streets that lie behind Paddington. Now, as he glanced about him, he saw with some surprise how far he had come.

The damp remnants of the fog still hung about the housetops in a filmy veil. There were no glimpses of grass to break the monotony of tone. All was quiet, dingy, neglected. But to Chilcote the shabbiness was restful, the subdued atmosphere a satisfaction. Among these sad houses, these passersby, each filled with his own concerns, he experienced a sense of respite and relief. In the fashionable streets that bounded his own home it was as if he paused in his walk to work out an idea he instantly drew a crowd of inquisitive or contemptuous eyes. Here if a man halted for half an hour it was nobody's business but his own.

Enjoying this thought, he wandered on for close upon an hour, moving from one street to another with steps that were listless or rapid, as inclination prompted. Then, still acting with vagrant aimlessness, he stopped in his wanderings and entered a small eating house.

The place was low ceiled and dirty, the air hot and steaming with the smell of food, but Chilcote passed through the door and moved to one of the tables with no expression of disgust and with far less furtive watchfulness than he used in his own house. By a curious mental twist he felt greater freedom, larger opportunities in drab surroundings such as these than in the broad issues and weighty responsibilities of his own life. Choosing a corner seat, he called for coffee and there, protected by shadow and wrapped in cigarette smoke, he set about imagining himself some vagrant unit who had slipped his moorings and was blissfully adrift.

The imagination was pleasant while it lasted, but with him nothing was permanent. Of late the greater part of his sufferings had been comprised in the irritable fickleness of all his aims—the distaste for and impossibility of sustained effort in any direction. He had barely lighted a second cigarette when the old restlessness fell upon him. He stirred nervously in his seat, and the cigarette was scarcely burned out when he rose, paid his small bill and left the shop.

Outside on the pavement he halted, pulled out his watch and saw that two hours stretched in front before any appointment claimed his attention. He wondered vaguely where he might go to, what he might do, in these two hours. In the last few minutes a distaste for solitude had risen in his mind, giving the close street a loneliness that had escaped him before.

As he stood wavering a cab passed slowly down the street. The sight of a well dressed man roused the cabman. Flicking his whip, he passed Chilcote close, feigning to pull up.

The cab suggested civilization. Chilcote's mind veered suddenly, and he raised his hand. The vehicle stopped, and he climbed in.

"Where, sir?" The cabman peered down through the roof door.

Chilcote raised his head. "Oh, anywhere near Pall Mall," he said. Then, as the horse started forward, he put up his hand and shook the trapdoor. "Wait!" he called. "I've changed my mind. Drive to Cadogan gardens, No. 32."

The distance to Cadogan Gardens was covered quickly. Chilcote had hardly realized that his destination was reached when the cab pulled up. Paying out a coin, he paid the fare and walked quickly to the hall door of No. 32.

"Is Lady Astrupp at home?" he asked sharply as the door swung back in answer to his knock.

The servant bent back deferentially. "Her ladyship has almost finished lunch, sir," he said.

For some reason Chilcote stepped through the doorway and walked halfway across the hall.

"All right," he said. "But don't disturb her on my account. I'll wait in the white room till she has finished," and, without awaiting further notice of the servant, he began to mount the stairs.

In the room where he had chosen to wait a pleasant wood fire brightened the dull January afternoon and softened the thick white curtains, the gilt furniture and the venetian vases filled with white roses. Moving straight forward, Chilcote passed by the grate and stretched his hands to the blaze; then, with his usual instability, he turned and passed to a couch that stood a yard or two away.

On the couch, tucked away between a novel and a crystal casting ball, was a white Persian kitten, fast asleep. Chilcote picked up the ball and held it between his eyes and the fire, then he laughed superficially, tossed it back into its place and caught the kitten's tail. The little animal stirred, stretched itself and began to purr. At the same moment the door of the room opened.

Chilcote turned around. "I particularly said you were not to be disturbed," he began. "How is it I merited displeasure?" He spoke fast, with the uneasy tone that so often underran his words.

Lady Astrupp took his hand with a confiding gesture and smiled.

"Never displeasure," she said lingeringly, and again she smiled. The smile might have struck a close observer as faintly artificial. But what man in Chilcote's frame of mind has time to be observant where women are concerned? The manner of the smile was very sweet and almost caressing, and that sufficed.

"What have you been doing?" she asked after a moment. "I thought I was quite forgotten." She moved across to the couch, picked up the kitten and kissed it. "Isn't this sweet?" she added.

She looked very graceful as she turned, holding the little animal up. She was a woman of twenty-seven, but she looked a girl. The outline of her face was pure, the pale gold of her hair almost ethereal, and her tall, slight figure still suggested the suppleness, the possibility of future development, that belong to youth. She wore a lace colored gown that harmonized with the room and with the delicacy of her skin.

"Now sit down and rest or walk about the room. I shan't mind which." She nestled into the couch and picked up the crystal ball.

"What is the toy for?" Chilcote looked at her from the mantelpiece, almost which he leaned. He had never defined the precise attraction that Lillian Astrupp held for him. Her loveliness soothed him; her inconsequent egotism helped him to forget himself. She never asked him for help, she never suspected his possibilities. She let him come and go and act as he pleased, never demanding reasons. Like the kitten, she was charming and graceful and easily amused. It was possible that, like the kitten, she could scratch and be spiteful on occasion, but that did not weigh with him. He appreciated with a vague envy of the late Lord Astrupp, but even had circumstances permitted it he doubted whether he would have chosen to be his successor. Lillian as a friend was delightful, but Lillian as a wife would have been a different consideration.

"What is the toy for?" he asked again.

He looked up slowly. "How cruel of you, Jack! It is my very latest hobby."

It was part of her attraction that she was never without a craze. Each new one was as fleeting as the last, but to each she brought the same delightfully insincere enthusiasm, the same picturesque devotion. Each was a pose, but she posed so sweetly that nobody lost patience.

"You mustn't laugh," she protested, letting the kitten fall to the ground. "I've had lessons at 5 guineas each from the most fascinating person—a professional one. I'm becoming quite an adept. Of course I haven't been much beyond the milky Aquarium yet, but the appearances are very promising, you know. The rest will come. I am trying to persuade Blanche to let me have a pavilion at her party in March and gaze for all you dull political people." And she smiled.

Chilcote smiled as well. "How is it done?" he asked, momentarily amused.

"Oh, the doing is quite delicious. You sit at a table with the ball in front of you. Then you take the subject's hands, spread them out on the table and stroke them very softly while you gaze into the crystal. That gets up the sympathy, you know." She looked up innocently. "Shall I show you?"

Chilcote moved a small table nearer to the couch and spread his hands upon it, palms downward. "Like this, eh?" he said. Then a ridiculousness seized him, and he moved away. "Some other day," he said quickly. "You can show me some other day. I'm not very fit this afternoon."

If Lillian felt any disappointment she showed none. "Poor old thing!" she said softly. "Try to sit here by me and we won't bother about anything." She made a place for him beside her, and as he dropped into it she took his hand and patted it sympathetically.

This touch of human pathos was the last thing needful to complete Chilcote's undoing. After a moment she lifted the hand with a little exclamation of concern.

"You degenerate person! You have ceased to manicure. What has become of your excellent training?"

Chilcote laughed. "Run to seed," he said lightly. Then his expression and tone changed. "What a man you are, my age," he added, "little social luxuries don't seem worth while. The social necessities are irksome enough. Personally I envy the beggar in the street—exempt from shaving, exempt from wristbands."

Lillian raised her delicate eyebrows. The sentiment was beyond her perception.

"But manicuring," she said reproachfully, "when you have such nice hands. It was your hands and your eyes, you know, that first appealed to me." She paused gently, with a touch of sentimental remembrance. "And I thought it so strong of you not to wear rings. It must be such a temptation." She looked down at her own fingers, glittering with jewels.

But the momentary pleasure of her touch was gone. Chilcote drew away his hand and picked up the book that lay beside him.

"'Other Men's Shoes,'" he read. "A novel, of course?"

She smiled. "Of course. Such a fantastic story—two men changing identities!"

Chilcote rose and walked back to the mantelpiece.

"Changing identities," he said, with a touch of interest.

"Yes. One man is an artist, the other a millionaire. One wants to know what fame is like, the other wants to know how it feels to be really awfully rich. So they exchange experiences for a month." She laughed.

Chilcote laughed as well. "But how?" he asked.

Oh, I told you the idea was absurd. Fancy two people so much alike that neither their friends nor their servants see any difference! Such a thing couldn't be, could it?"

Chilcote looked down at the fire. "No," he said decidedly. "No. I suppose not."

"Of course not. There are likenesses, but not close likenesses like that."

Chilcote's head was bent as he spoke, but at the last words he lifted it.

"By Jove! I don't know about that!" he said. "Not so very long ago I saw two men so much alike that I—I"— He stopped.

Lillian smiled.

He colored quickly. "You doubt me?" he asked.

"My dear Jack!" Her voice was delicately reproachful.

"Then you will admit that my—my imagination has been playing me tricks?"

"My dear boy! Nothing of the kind. Come back to your chair and tell me the whole tale?" She smiled again, and patted the couch invitingly.

But Chilcote's balance had been upset. For the first time he saw Lillian as one of the wakeful, suspecting crowd before which he was constantly on guard. Acting on the sensation, he moved suddenly toward the door.

"I have an appointment at the house," he said quickly. "I'll look in another day when—when I'm better company. I know I'm a bear today. My nerves, you know." He came back to the couch and took her hand. Then he touched her cheek for an instant with his fingers.

"Goodby," he said. "Take care of yourself—and the kitten," he added with forced gayety, as he crossed the room.

That afternoon Chilcote's nervous condition reached its height. All day he had avoided the climax, but no longer could he defer it, and this he realized as he sat in his place on the opposition benches during the last hour of wintry twilight that precedes the turning on of the lights. He realized it in that hour's debate on the application of the knowledge followed later, when the time came for him to question the government on certain points relating to the proposed additional dry dock at Talkey, the naval base. Then he knew that the sum total of the sufferings of the past months could have a visible as well as a hidden side—could disorganize his daily routine as they had already demoralized his will and character.

The thing came upon him with extraordinary lack of preparation. He sat through the twilight with tolerable calm, his nervousness showing only in the occasional little jar of his head to his collar and the frequent changing of his position, but when the lights were turned on and he leaned back in his seat with closed eyes he became conscious of a curious impression—a disturbing idea that though his closed lids he could see the faces on the opposite side of the house, see the rows of eyes, keen, interested or vigilant. Never before had the sensation presented itself, but once set up it ran through all his susceptibilities. By an absurd freak of fancy those varying eyes seemed to pierce through his lids, through his bone eyeballs. The cold perspiration that was his daily horror broke out on his forehead, and at the same moment his hands, his sender, turned, leaned over the back of his seat and touched his knee.

Chilcote started and opened his eyes. "I—I believe I was dozing," he said confusedly.

Tride smiled his dry, kindly smile. "A fatal admission for a member of the opposition," he said. "But I was looking for you earlier in the day. Your man said you were not to be disturbed, but I thought you would like to know that the Wark timber contract is settled. Craig-Burnage are rather clamoring for an answer." He moved forward and laid the papers he was carrying on the table beside Chilcote. "I'm sorry to be such a nuisance," he added, "I hope your nerves aren't worrying you today?"

Chilcote was toying with the papers. Time passed. A servant came into the room to remove the breakfast. Chilcote moved slightly when necessary, but otherwise retained his attitude. The servant, having finished his task, replenished the fire and left the room. Chilcote still sat on.

At last, feeling unabashed, he rose and crossed to the fireplace. The clock on the mantelpiece stared him in the face. He looked at it intently and slightly drew out his watch. Watch and clock corresponded. Each marked 12 o'clock. With a nervous, hurried movement he turned and pressed the electric bell long and hard.

Instantly a servant answered.

"Is Mr. Blessington in the study?" Chilcote asked.

"He was there, sir, five minutes back."

Chilcote looked relieved.

"All right. Tell him I have gone out—had to go out. Something important. You understand?"

"I understand, sir."

But before the words had been properly spoken Chilcote had passed the man and walked into the hall.

"I feel that for sixpence I'd chuck it all."

CHAPTER III.

LEAVING his house, Chilcote walked forward quickly and aimlessly. With the sting of the cold air on his face the events of last night's adventure came back upon him. Since the hour of his waking it had been about every subsequence, but now in the clear light of day it seemed to stand out with a fullness of reality.

The thing was preposterous, nevertheless it was genuine. He was wearing the overcoat he had worn the night before, and, acting on impulse, he thrust his hand into the pocket and drew out the stranger's card.

"Mr. John Loder!" He read the name over as he walked along, and it mechanically repeated itself in his brain, falling into measure with his steps. Who was John Loder? What was he? The questions tantalized him till his pace unconsciously increased. He thought that two men so absurdly alike could inhabit the same city and remain unknown to each other fazed him as a problem. It tangled with his personal worries and aggravated them. There seemed to be almost a danger in such an extraordinary likeness. He began to regret his impetuosity in thrusting his card upon the man. Then, again, how he had let himself go on the subject of Lexington! How narrowly he had escaped compromise! He turned hot and cold at the recollection of what he had said and what he might have said. Then for the first time he paused in his walk and looked about him.

On leaving Grosvenor square he had turned westward, moving rapidly till the Marble arch was reached. There, still oblivious to his surroundings, he had crossed the roadway to the Edgware road, passing along it to the labyrinth of shabby streets that lie behind Paddington. Now, as he glanced about him, he saw with some surprise how far he had come.

The damp remnants of the fog still hung about the housetops in a filmy veil. There were no glimpses of grass to break the monotony of tone. All was quiet, dingy, neglected. But to Chilcote the shabbiness was restful, the subdued atmosphere a satisfaction. Among these sad houses, these passers-by, each filled with his own concerns, he experienced a sense of respite and relief. In the fashionable streets that bounded his own home it was as if he paused in his walk to work out an idea he instantly drew a crowd of inquisitive or contemptuous eyes. Here if a man halted for half an hour it was nobody's business but his own.

Enjoying this thought, he wandered on for close upon an hour, moving from one street to another with steps that were listless or rapid, as inclination prompted. Then, still acting with vagrant aimlessness, he stopped in his wanderings and entered a small eating house.

The place was low ceiled and dirty, the air hot and steaming with the smell of food, but Chilcote passed through the door and moved to one of the tables with no expression of disgust and with far less furtive watchfulness than he used in his own house. By a curious mental twist he felt greater freedom, larger opportunities in drab surroundings such as these than in the broad issues and weighty responsibilities of his own life. Choosing a corner seat, he called for coffee and there, protected by shadow and wrapped in cigarette smoke, he set about imagining himself some vagrant unit who had slipped his moorings and was blissfully adrift.

The imagination was pleasant while it lasted, but with him nothing was permanent. Of late the greater part of his sufferings had been comprised in the irritable fickleness of all his aims—the distaste for and impossibility of sustained effort in any direction. He had barely lighted a second cigarette when the old restlessness fell upon him. He stirred nervously in his seat, and the cigarette was scarcely burned out when he rose, paid his small bill and left the shop.

Outside on the pavement he halted, pulled out his watch and saw that two hours stretched in front before any appointment claimed his attention. He wondered vaguely where he might go to, what he might do, in these two hours. In the last few minutes a distaste for solitude had risen in his mind, giving the close street a loneliness that had escaped him before.

As he stood wavering a cab passed slowly down the street. The sight of a well dressed man roused the cabman. Flicking his whip, he passed Chilcote close, feigning to pull up.

The cab suggested civilization. Chilcote's mind veered suddenly, and he raised his hand. The vehicle stopped, and he climbed in.

"Where, sir?" The cabman peered down through the roof door.

Chilcote raised his head. "Oh, anywhere near Pall Mall," he said. Then, as the horse started forward, he put up his hand and shook the trapdoor. "Wait!" he called. "I've changed my mind. Drive to Cadogan gardens, No. 32."

The distance to Cadogan Gardens was covered quickly. Chilcote had hardly realized that his destination was reached when the cab pulled up. Paying out a coin, he paid the fare and walked quickly to the hall door of No. 32.

"Is Lady Astrupp at home?" he asked sharply as the door swung back in answer to his knock.

The servant bent back deferentially. "Her ladyship has almost finished lunch, sir," he said.

For some reason Chilcote stepped through the doorway and walked halfway across the hall.

"All right," he said. "But don't disturb her on my account. I'll wait in the white room till she has finished," and, without awaiting further notice of the servant, he began to mount the stairs.

In the room where he had chosen to wait a pleasant wood fire brightened the dull January afternoon and softened the thick white curtains, the gilt furniture and the venetian vases filled with white roses. Moving straight forward, Chilcote passed by the grate and stretched his hands to the blaze; then, with his usual instability, he turned and passed to a couch that stood a yard or two away.

On the couch, tucked away between a novel and a crystal casting ball, was a white Persian kitten, fast asleep. Chilcote picked up the ball and held it between his eyes and the fire, then he laughed superficially, tossed it back into its place and caught the kitten's tail. The little animal stirred, stretched itself and began to purr. At the same moment the door of the room opened.

Chilcote turned around. "I particularly said you were not to be disturbed," he began. "How is it I merited displeasure?" He spoke fast, with the uneasy tone that so often underran his words.

Lady Astrupp took his hand with a confiding gesture and smiled.

"Never displeasure," she said lingeringly, and again she smiled. The smile might have struck a close observer as faintly artificial. But what man in Chilcote's frame of mind has time to be observant where women are concerned? The manner of the smile was very sweet and almost caressing, and that sufficed.

"What have you been doing?" she asked after a moment. "I thought I was quite forgotten." She moved across to the couch, picked up the kitten and kissed it. "Isn't this sweet?" she added.

She looked very graceful as she turned, holding the little animal up. She was a woman of twenty-seven, but she looked a girl. The outline of her face was pure, the pale gold of her hair almost ethereal, and her tall, slight figure still suggested the suppleness, the possibility of future development, that belong to youth. She wore a lace colored gown that harmonized with the room and with the delicacy of her skin.

"Now sit down and rest or walk about the room. I shan't mind which." She nestled into the couch and picked up the crystal ball.

"What is the toy for?" Chilcote looked at her from the mantelpiece, almost which he leaned. He had never defined the precise attraction that Lillian Astrupp held for him. Her loveliness soothed him; her inconsequent egotism helped him to forget himself. She never asked him for help, she never suspected his possibilities. She let him come and go and act as he pleased, never demanding reasons. Like the kitten, she was charming and graceful and easily amused. It was possible that, like the kitten, she could scratch and be spiteful on occasion, but that did not weigh with him. He appreciated with a vague envy of the late Lord Astrupp, but even had circumstances permitted it he doubted whether he would have chosen to be his successor. Lillian as a friend was delightful, but Lillian as a wife would have been a different consideration.

"What is the toy for?" he asked again.

He looked up slowly. "How cruel of you, Jack! It is my very latest hobby."

It was part of her attraction that she was never without a craze. Each new one was as fleeting as the last, but to each she brought the same delightfully insincere enthusiasm, the same picturesque devotion. Each was a pose, but she posed so sweetly that nobody lost patience.

"You mustn't laugh," she protested, letting the kitten fall to the ground. "I've had lessons at 5 guineas each from the most fascinating person—a professional one. I'm becoming quite an adept. Of course I haven't been much beyond the milky Aquarium yet, but the appearances are very promising, you know. The rest will come. I am trying to persuade Blanche to let me have a pavilion at her party in March and gaze for all you dull political people." And she smiled.

Chilcote smiled as well. "How is it done?" he asked, momentarily amused.

"Oh, the doing is quite delicious. You sit at a table with the ball in front of you. Then you take the subject's hands, spread them out on the table and stroke them very softly while you gaze into the crystal. That gets up the sympathy, you know." She looked up innocently. "Shall I show you?"

Chilcote moved a small table nearer to the couch and spread his hands upon it, palms downward. "Like this, eh?" he said. Then a ridiculousness seized him, and he moved away. "Some other day," he said quickly. "You can show me some other day. I'm not very fit this afternoon."

If Lillian felt any disappointment she showed none. "Poor old thing!" she said softly. "Try to sit here by me and we won't bother about anything." She made a place for him beside her, and as he dropped into it she took his hand and patted it sympathetically.

This touch of human pathos was the last thing needful to complete Chilcote's undoing. After a moment she lifted the hand with a little exclamation of concern.

"You degenerate person! You have ceased to manicure. What has become of your excellent training?"

Chilcote laughed. "Run to seed," he said lightly. Then his expression and tone changed. "What a man you are, my age," he added, "little social luxuries don't seem worth while. The social necessities are irksome enough.

"'Other Men's Shoes,'" he read.

Personally I envy the beggar in the street—exempt from shaving, exempt from wristbands."

Lillian raised her delicate eyebrows. The sentiment was beyond her perception.

"But manicuring," she said reproachfully, "when you have such nice hands. It was your hands and your eyes, you know, that first appealed to me." She paused gently, with a touch of sentimental remembrance. "And I thought it so strong of you not to wear rings. It must be such a temptation." She looked down at her own fingers, glittering with jewels.

But the momentary pleasure of her touch was gone. Chilcote drew away his hand and picked up the book that lay beside him.

"'Other Men's Shoes,'" he read. "A novel, of course?"

She smiled. "Of course. Such a fantastic story—two men changing identities!"

Chilcote rose and walked back to the mantelpiece.

"Changing identities," he said, with a touch of interest.

"Yes. One man is an artist, the other a millionaire. One wants to know what fame is like, the other wants to know how it feels to be really awfully rich. So they exchange experiences for a month." She laughed.

Chilcote laughed as well. "But how?" he asked.

Oh, I told you the idea was absurd. Fancy two people so much alike that neither their friends nor their servants see any difference! Such a thing couldn't be, could it?"

Chilcote looked down at the fire. "No," he said decidedly. "No. I suppose not."

"Of course not. There are likenesses, but not close likenesses like that."

Chilcote's head was bent as he spoke, but at the last words he lifted it.

"By Jove! I don't know about that!" he said. "Not so very long ago I saw two men so much alike that I—I"— He stopped.

Lillian smiled.

He colored quickly. "You doubt me?" he asked.

"My dear Jack!" Her voice was delicately reproachful.

"Then you will admit that my—my imagination has been playing me tricks?"

"My dear boy! Nothing of the kind. Come back to your chair and tell me the whole tale?" She smiled again, and patted the couch invitingly.

But Chilcote's balance had been upset. For the first time he saw Lillian as one of the wakeful, suspecting crowd before which he was constantly on guard. Acting on the sensation, he moved suddenly toward the door.

"I have an appointment at the house," he said quickly. "I'll look in another day when—when I'm better company. I know I'm a bear today. My nerves, you know." He came back to the couch and took her hand. Then he touched her cheek for an instant with his fingers.

"Goodby," he said. "Take care of yourself—and the kitten," he added with forced gayety, as he crossed the room.

That afternoon Chilcote's nervous condition reached its height. All day he had avoided the climax, but no longer could he defer it, and this he realized as he sat in his place on the opposition benches during the last hour of wintry twilight that precedes the turning on of the lights. He realized it in that hour's debate on the application of the knowledge followed later, when the time came for him to question the government on certain points relating to the proposed additional dry dock at Talkey, the naval base. Then he knew that the sum total of the sufferings of the past months could have a visible as well as a hidden side—could disorganize his daily routine as they had already demoralized his will and character.

The thing came upon him with extraordinary lack of preparation. He sat through the twilight with tolerable calm, his nervousness showing only in the occasional little jar of his head to his collar and the frequent changing of his position, but when the lights were turned on and he leaned back in his seat with closed eyes he became conscious of a curious impression—a disturbing idea that though his closed lids he could see the faces on the opposite side of the house, see the rows of eyes, keen, interested or vigilant. Never before had the sensation presented itself, but once set up it ran through all his susceptibilities. By an absurd freak of fancy those varying eyes seemed to pierce through his lids, through his bone eyeballs. The cold perspiration that was his daily horror broke out on his forehead, and at the same moment his hands, his sender, turned, leaned over the back of his seat and touched his knee.

Chilcote started and opened his eyes. "I—I believe I was dozing," he said confusedly.

Tride smiled his dry, kindly smile. "A fatal admission for a member of the opposition," he said. "But I was looking for you earlier in the day. Your man said you were not to be disturbed, but I thought you would like to know that the Wark timber contract is settled. Craig-Burnage are rather clamoring for an answer." He moved forward and laid the papers he was carrying on the table beside Chilcote. "I'm sorry to be such a nuisance," he added, "I hope your nerves aren't worrying you today?"

Chilcote was toying with the papers. Time passed. A servant came into the room to remove the breakfast. Chilcote moved slightly when necessary, but otherwise retained his attitude. The servant, having finished his task, replenished the fire and left the room. Chilcote still sat on.

At last, feeling unabashed, he rose and crossed to the fireplace. The clock on the mantelpiece stared him in the face. He looked at it intently and slightly drew out his watch. Watch and clock corresponded. Each marked 12 o'clock. With a nervous, hurried movement he turned and pressed the electric bell long and hard.

Instantly a servant answered.

"Is Mr. Blessington in the study?" Chilcote asked.

"He was there, sir, five minutes back."

Chilcote looked relieved.

"All right. Tell him I have gone out—had to go out. Something important. You understand?"

"I understand, sir."

But before the words had been properly spoken Chilcote had passed the man and walked into the hall.

ONTARIO ARCHIVES
TORONTO

Cromwell table, and on the plain deal bookshelves and along the mantelpiece were some valuable books—medical and historical. There were no curtains on the windows and a common reading lamp with a green shade stood on a desk. It was the room of a man with few hobbies and no pleasures, who existed because he was alive and worked because he must.

There sat after the great Sir John Loder sat by his desk in the light of the green shaded lamp. "The remains of a very frugal supper stood on the center table, and in the grate a small and economical looking fire was burning.

Having written for close on two hours, he pushed back his chair and stretched his cramped muscles. Then he yawned, rose and slowly walked across the room. Reaching the mantelpiece he took a pipe from the pipe-rack and some tobacco from the jar that stood behind the books. His face looked tired and a little worn, as is common with men who have worked long at an uncongenial task. Shredding the tobacco between his hands he slowly filled the pipe, then lighted it from the fire with a spill of twisted paper.

Almost at the moment that he applied the light the sound of steps mounting the uncarpeted stairs outside caught his attention and he raised his head to listen.

Presently the steps halted and he heard a match struck. The stranger was evidently uncertain of his whereabouts. Then the steps moved forward again and paused.

An expression of surprise crossed Loder's face and he laid down his pipe. As the visitor knocked he walked quietly across the room and opened the door.

The passage outside was dark and the newcomer drew back before the light from the room.

"Mr. Loder?" he began inferiorly. Then all at once he laughed in embarrassed apology. "Forgive me," he said. "The light rather dazzled me. I didn't realize who it was."

Loder recognized the voice as belonging to his acquaintance of the fog.

"Oh, it's you?" he said. "Won't you come in?" His voice was a little cold. This sudden resurrection left him surprised, and not quite pleasantly surprised. He walked back to the fireplace, followed by his guest.

The guest seemed nervous and ill-at-ease. "I must apologize for the hour of my visit," he said. "My—my time is not quite my own."

Loder waved his hand. "Whose time is his own?" he said.

Chilcote, encouraged by the remark, drew a chair to the fire. Until this moment he had refrained from looking directly at his host. Now, however, he raised his eyes, and, despite his preoccupation, he recorded immediately before the extraordinary resemblance. Seen here, in the light and surroundings of his badly furnished and crudely lighted room, it was rather more astounding than it had been in the mystery of the fog.

"I'm sorry me," he said again. "It is physical, purely physical. I am bowled over against my will."

Loder smiled. The slight contempt that Chilcote had first inspired rose again and with it a second feeling less easily defined. The man seemed so impossible a personality, yet so grotesquely suggestive of himself.

"I'm ill. I—I—is rather overwhelming," he said, "but not nearly enough to sink under. Come nearer the fire. What brought you here? Curiosity?" There was a sudden arrogance in the fire-place. He indicated it with a wave of the hand, then turned and took up his smouldering pipe.

Chilcote watching him furtively, echoed the gesture and sat down.

"It—it's extraordinary," he said, as if unable to dismiss the subject. "It—it is quite extraordinary?"

The other glanced round. "Let's drop it," he said. "It's so confoundedly obvious. Then his tone changed. "Won't you smoke?" he asked.

"Thanks." Chilcote began to fumble for his cigarettes.

Loder had forestalled him. Taking a box from the mantelpiece, he held it out.

"My own extravagance" he said ironically. "My resources bind me to one; and I think I have made a wise selection. It is about the only vice we haven't to pay for six times over." He glanced sharply at the face so absurdly like his own, then, finding a fresh spill, offered his guest a light.

Chilcote negotiated his cigarette and leaned forward. In the flare of the taper his face looked set and anxious, but Loder saw that the lips did not twitch as they had done on the pre-vious occasion that he had given him a light, and a look of comprehension crept into his eyes.

"What, will you have, or, rather, will you have a whisky? I keep nothing else. Hospitality is one of the declared luxuries."

Chilcote shook his head. "I seldom drink. But don't let that deter you."

Loder smiled. "I have one drink in the twenty-four hours—generally at 2 o'clock, when my night's work is done. A solitary man has to look where he is going."

"You work till 2?"

"Two or 3."

Chilcote's eyes wandered to the desk. "You write?" he asked.

The other nodded curtly.

"Books?" Chilcote's tone was anxious.

Loder laughed, and the bitter note showed in his voice.

"No; not books," he said.

Chilcote leaned back in his chair and passed his hand across his face. The strong waves of satisfaction that the words woke in him was difficult to conceal.

"What is your work?"

Loder turned aside. "You must not ask that," he said shortly. "When a man has only one capacity for the time capacity has no outlet, he is apt to run to seed in a single direction. I cultivate weeds, at abominable labor and a very small reward." He stood with his back to the fire, facing his visitor. His attitude was a curious blending of public coldness and despondency.

Chilcote leaned forward again. "Why speak of yourself like that? You are a man of intelligence and education." He spoke questioningly, anxiously.

"Intelligence and education!" Loder laughed shortly. "London is cemented with intelligence. And education! What is education? Just enough—not necessary to presentation, the wig and gown necessary to the barrister. But do the wig and gown necessarily mean briefs or the court dress royal favor? Education is the accessory. It is influence—that is essential. You should know that."

Chilcote moved restlessly in his seat. "You talk bitterly," he said.

The other looked up. "I think bitterly, which is worse. I am one of the unthinking beggars who in the expectation of money have been denied a profession—even a trade, to which to cling in time of shipwreck—and who when disaster comes drift out to sea. I warned you the other night to steer clear of me. I come under the head of flotsam."

Chilcote's face lighted. "You came a cropper?" he asked.

"No. It was some one else who came the cropper. I only dealt in results."

"The results?"

"A drop from a probable £50,000 to a certain £600."

Chilcote glanced up. "How did you take it?" he asked.

"I? Oh, I was twenty-five then. I had a good many hopes and a lot of pride; but there is no place for either in a 'crash.'"

"But your people?"

"My last relation died with the forties."

"Your friends?"

Loder laid down his pipe. "I told you I was twenty-five," he said, with the tinge of humor that sometimes crossed his manner. "Doesn't that explain itself? Friends were taken favors in prosperity. A chance of fortune, not likely to alter my ways. As I have said, I was twenty-five." He smiled. "When I realized my position I sold all my belongings with the exception of a table and a few books—which I stored. I put on a walking suit and let my beard grow. Then, with my entire capital in my pocket, I left England without saying goodby to any one."

"For how long?"

"Oh, for six years. I wandered half over Europe and through a good part of Asia in the time."

"And then?"

"Then? Oh, I shaved off the beard and came back to London." He looked at Chilcote, partly contemptuous, partly amused at his curiosity.

But Chilcote sat staring in silence. The domination of the other's personality and the futility of his elaborate statements baffled him.

Loder saw his bewilderment. "You wonder what the devil I came into the world for," he said. "I sometimes wonder the same myself."

At his words a change passed over Chilcote. He half rose, then dropped back into his seat.

"You have no friends?" he said.

"Your life is worth nothing to you?"

"No more than it was worth," I thought I had conveyed that impression."

"You are absolutely free man."

"No man is free who works for his bread. If things had been different I might have been in such shoes as yours, succeeding in legislative by-ways. My hobby was politics at once. But hopes, like more substantial things, belong to the past". He stopped abruptly and looked at his companion.

The change in Chilcote had become more acute. He sat lingering his cigarette, his brows drawn down, his lips set nervously in a conflict of emotions. For a space they stayed very still, studying Loder's eyes; then, as if decision had suddenly come to him, he turned and met his gaze.

"How if there was a future," he said, "as well as a past?"

CHAPTER V.

FOR the space of a minute there was silence in the room; then outside in the still night three clocks simultaneously chimed 11, and their announcement was taken up and echoed by half a dozen others, loud and faint, hoarse and resonant, for all through the hours of darkness the neighborhood of Fleet street is alive with chimes.

Chilcote, startled by the jangle, rose from his seat. Then, as if ashamed by an uncontrollable impulse, he spoke again.

"You probably think I am mad"— he began.

Loder took his pipe out of his mouth. "I am not so presumptuous," he said quietly.

For a space the other eyed him stolidly, then, still trying to gauge his thoughts. Then once more he broke into speech.

"Loder, hear," he said. "I came to-night to make a proposition. When I have made it you'll first of all jeer at me, as I jeered when I made it to myself. Then you'll see in it the most easy haste of his speech his words broke off almost unintelligibly.

Involuntarily Loder lifted his head to retort, but Chilcote put up his hand. His face was set with the obstinate determination that week men sometimes exhibit.

"Before I begin I want to say that I am not mad—neither am I drunk." He looked fully at his companion with his restless glance. "I am quite sane—quite reasonable."

Again Loder essayed to speak, but again he put up his hand.

"No. Hear me out. You told me something of your story. I'll tell you something of mine. You'll be the second person, man or woman, that I have confided in for ten years. You say you have been trusted shabbily, I have trusted myself shabbily, which is harder to overcome. I had every chance, and I chucked every chance away."

There was a strained pause, then again Loder lifted his head.

"Morphia?" he said very quietly.

Chilcote's face changed with a scared gesture. "How did you know that?" he asked sharply.

The other smiled. It wasn't guessing. It wasn't even deduction. You told me or as good as told me in the fog when we talked of Lexington. You were unstrung that night, and well, perhaps one gets overobservant from living alone." He smiled again.

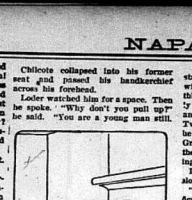

"Why don't you drop the thing?"

Why don't you drop the thing before it gets too late?" His face was unsympathetic, and there was no question in his voice by a note of hardness.

Chilcote returned his glance. The suggestion of reproof had accentuated his pallor. Under his excitement he looked ill and worn.

"You might talk till doomsday, but every word would be wasted," he said irritably. "I'm past praying for by something like six years."

"Then why come here?" Loder was pulling hard on his pipe. "I'm not a dealer in sympathy."

"I don't require sympathy." Chilcote rose again. He was still agitated, but the agitation was quieter. "I want a much more expensive thing than sympathy, and I am willing to pay for it."

Loder looked at him coldly. "I want much more expensive thing than sympathy, and I am willing to pay for it."

He also rose and looked at him. "I have no possession in the world that would be worth a fiver to you," he said coldly. "You're either under a delusion or you're wasting my time."

Chilcote laughed nervously. "Wait," he said. "Wait. I only ask you to wait. First let me sketch you my proposition. It won't take many words."

"My grandfather was a Chilcote of Westmoreland. He was one of the first of his day and his class to recognize that there was a future in trade, so, breaking his own little way from the family tree, he went south to Wark and entered a shipowning firm. In thirty years' time he died, the owner of one of the biggest trades in England, leaving married the daughter of his chief. My father was twenty-four and still at Oxford when he inherited. Almost his first act was to reverse my grandfather's early move by going north and piecing together the family friendship. He married his first cousin, and then, with the Chilcote prestige revived and the shipping money to back it, he entered on his ambition, which was to represent East Wark in the Conservative interest. It was a big fight, but he won—as much by personal influence as by money. He was an aristocrat, but he was a keen business man as well. The combination carries weight with your class constituency. He never did much in the house, but he was a power to his party in Wark. They still use his name there to conjure with."

Loder leaned forward interestedly. "Yes?" Chilcote paused. "I have heard of him. One of those fine, unostentatious figures—strong in action, a little narrow in outlook, perhaps, but essential to a country's staying power. You have every reason to be proud of your father."

Chilcote laughed suddenly. "How easily we sum up when a matter is impersonal. My father may have been a fine figure, but he shouldn't have left me to climb to his pedestal."

Loder's eyes questioned. In his newly awakened interest he had let his pipe go out.

"You don't see your way meaning?" Chilcote went on. "My father died and I was elected for East Wark. You may say that if I had no real inclination for the position I could have refused. I can tell you I couldn't. Every local interest, political and commercial, hung up on the election. I was only twenty-one, did what eight men out of ten would have done. I yielded to pressure."

"It was a fine opening" The words escaped Loder.

"Most prisons have wide gates," Chilcote laughed again unpleasantly. "That was six years ago. I had started on the morphia track four years earlier, but up to my father's death I kept it under my thumb, or believed I had, and in the realization of my new responsibilities and the excitement of the political fight I almost put it aside. For several months after I entered parliament I worked. I believe I made one speech that marked me as a coming man." He laughed derisively. "I even married."

"Married?"

"Yes—a girl of nineteen, the ward of a great politician. It was a brilliant marriage, politically as well as socially, but it didn't work. I was born without the capacity for love. First the social life palled on me, then my work stopped irksome. There was only one factor to make life endurable—morphia. Before that month's end but I had fully admitted that."

"But your wife?"

"Oh, my wife knew nothing—knows nothing. It is the political business, the beastly routine of the political life, that is wearing me down. I stop temporarily, then—hurried on again. "I tell you it's hard to see the same faces, to sit in the same seat day in, day out, knowing all the time that you must hold yourself in hand, must keep your grip on the reins."

"It is always possible to apply for the Chiltern Hundreds."

"To retire? Possible to retire?" Chilcote broke into a loud, sarcastic laugh. "You don't know what the local prejudice is for a place like Wark stands for. Twenty times I have been within an ace of handing the whole thing. Once last year I wrote privately to Vale, one of our big men there, and hinted that my health was bad. Two hours after he had read my letter he was in my study. Had I been in Greenland the result would have been the same. No; resignation is a means ingless word to a man like me."

Loder looked down. "I see," he said slowly; "I see."

"Then you see everything—the difficulty, the isolation of the position. Five years ago—three years ago—I was able to calculate—to count upon myself to some extent—but yesterday I received a shock—yesterday I discovered that—that"—again he hesitated painfully—"that I have passed the stage when one may calculate."

The situation was growing more embarrassing. To hide its awkwardness, Loder moved back to the grate and rebuilt the fire, which had fallen low.

Chilcote, still excited by his unusual vehemence, followed him, taking up a position by the mantelpiece.

"Well?" he said, looking down.

"Well" slowly Loder rose from his task. "Well?" he reiterated.

"Have you nothing to say?"

"Nothing, except that your story is unique and that I suppose I am flattered by your confidence." His voice was intentionally brusque.

Chilcote paid no attention to the voice. Taking a step forward he laid his fingers on the lapel of Loder's coat.

"I have passed the stage where I can count upon myself," he said, "and I want to count upon somebody else. I want to keep my place in the world's eyes and yet be free"—

Loder drew back involuntarily, contempt struggling with bewilderment in his expression.

Chilcote lifted his head. "By an extraordinary chance," he said, "you can do for me what no other man in creation could do. It was suggested to me unconsciously by the story of a book—a book in which men changed identities. I saw nothing in it at the time, but this morning, as I lay in bed, sick with yesterday's fiasco, it came back to me. It rushed over my mind in an inspiration. It will save me and make you. I'm not insulting you, though you'd like to think so."

Without remark Loder freed himself from the other's touch and walked back to his desk. His anger, his pride, and, against his will, his excitement were all aroused.

He sat down, leaned his elbow on the desk and took his face between his

"You can do for me what no other man in creation could do."

hands. The man behind him undoubtedly talked madness; but after five years of dreary exile he was subject to fascination. Against all reason it stirred and roused him. For one instant his pride and his anger faltered before it, then common sense flowed back again and adjusted the balance.

"You propose," he said slowly, "that for a consideration of money I should sink on the likeness between us and become your dummy, when you are otherwise engaged?"

Chilcote colored. "You are unpleasantly blunt," he said.

"But I have caught your meaning?" "In the rough, yes."

Loder nodded curtly. "Then take my advice and go home," he said; "you're unhinged."

The other returned his glance, and as their eyes met Loder was reluctantly compelled to admit that, though the face was disturbed, it had no traces of insanity.

"I make you a proposal," Chilcote repeated nervously, but with distinctness. "Do you accept?"

For an instant Loder was at a loss to find a reply adequate to the final, Chilcote broke in upon the pause.

"After all," he urged, "what I ask of you is a simple thing—merely to carry through my routine duties for a week or two occasionally when I find my endurance giving away, when a respite becomes essential. The work would be nothing to a man in your state of mind, the pay anything you like to name." In his eagerness he had followed Loder to the desk. "Won't you give me an answer? I told you I am neither mad nor drunk."

Loder pushed back the scattered papers that lay under his arm.

"Only a lunatic would propose such a scheme," he said sharply and incontinent feeling.

"Why?"

The other's lips parted for a quick retort; then in a surprising way the retort seemed to fail him. Perhaps because the thing isn't feasible, isn't practicable from any point of view?"

Chilcote stepped closer. "Why?" he insisted.

"Because if couldn't work. Chancellors of the Exchequer don't resign."

"Chilcote put out his hand and touched his arm. "But why?" he urged. "Why? Give me one unanswerable reason."

Loder shook off the hand and laughed, but there was in his laugh a suggestion of the other's excitement. Again the scene stirred him against his wonder and judgment. "I can reply when it came was sound enough.

"As for reasons," he said, "there are a hundred, if I had time to name them. Take it, for the sake of supposition, that I were to accept your offer. I should take my place in your house at—let us say at 10 o'clock next time. Your man gets me into your evening clothes, and there at the very start you have the first suspicion set you. He has probably known you for years, known you until every turn of your appearance, voice and manner is far more familiar to him than it is to you. There are no eyes like a servant's."

"I have thought of that. My servant and my secretary can both be changed. I will do the thing thoroughly."

Loder glanced at him in surprise. The madness had more method than he had believed. "Let me see," he said, at a fresh idea struck him, and he laughed.——

"You have entirely forgotten one thing," he said. "You can hardly dismiss your wife."

"My wife doesn't count."

Again Loder laughed. "I'm afraid I scarcely agree. The complications would be slightly—slightly"— He paused.

Chilcote's latent irritability broke out suddenly. "Look here," he said, "this isn't a chaffing matter. It may be moonshine to you, but it's reality to me."

Again Loder took his face between his hands.

"Don't ridicule the idea. I'm in dead earnest."

Loder said nothing.

"Think—think it over before you refuse."

To be continued.

VALUE OF EXAMPLE

SELF-DENIAL AND RESTRAINT OUR DUTY TO OTHERS.

REASONS FOR SELF-SACRIFICE

Christians Must Take Care Not to Offend — Questions of Ritual — Nonessentials Have Their Importance —Every Man a "Crooked Stick" More or Less—Pour Oil on Troubled Waters.

Entered according to Act of Parliament of Canada, in the year 1907, by Frederick Haultain, Toronto, at the Dept. of Agriculture, Ottawa.

Los Angeles, Cal., April 7.—In this sermon the preacher teaches the value of self denial and the importance of restraining ourselves from indulgences which, though harmful or not in themselves, might make us a stumbling block to others. The text is 1 Corinthians viii, 13. "If meat make my brother to offend, I will eat no flesh while the world standeth."

Corinth, beautiful Corinth, favored with thy legends of ancient times; with thy Acrocorinthus crowning the nerve centre of two continents, for there the merchantmen of Europe and Asia gathered within thy gates; with its Aero-Corinthus rising 1,900 feet high, crowned with a frowning fortress aptly called "the Gibraltar of the east;" Corinth with its great amphitheatre, where the Corinthian youths men and where the gladiators' blood mingled with the blood of the savage beasts slain in demoniac struggles; Corinth with its Poseidonium, where the famous Isthmian games took place, from which arena Paul fathered many of his gospel arrows to drive home his divine message; Corinth with its most famous temple of the old world looming above many beautiful shrines—oh, Corinth, beautiful Corinth, opulent Corinth armed with aesthetic Corinth, no Wonder Paul wanted to go and see thee and preach the Christ within thy gates!

The shrines and the idols must have been everywhere when Paul first went to Corinth. They must have been in multitudinous as are the idols to-day in Japan. Temples like the sacred Ganges for millions. These Corinthian idols must have been on every hand, in the temples, in the streets, must have been in every street and in every house, in every fireside. Idols, idols, idols, everywhere. Idols must have been crowding each other in old Corinth. Idols of every nature as they did in Athens. Truly Corinth was the home of commerce and literature and art, but it was there that it had been set one of the great ancient Meccas of idolatry.

Now, there was a very strange Corinthian custom of idol worship which may have been peculiar to Corinth. Incense can readily grasp, because there were altars as sacrificial tables. Incense than priests at stated times of the day, morning, noon and sheet and every certain parts of the dead bodies of animals upon the altars of their idols. There had been a custom of years for some four or five hours. Of course the idol was supposed to partake for the meat to spoil. Then this meat was taken off the altars and sold to the people. Because the meat was placed upon the shrines of the idols it was looked upon with prejudice by many people and had to be sold in the Corinthian markets at a very reduced rate. Now, Paul was a man of very uncommon common sense. He said practically: "If you don't have to support myself by tentmaking, if I may meat cheaper, I can live cheaper, because I am single, and I can go and earn a living, and I will be able to give more time to preach Jesus Christ." Then Paul again said: "I also should I not eat this meat which once lay upon these altars? It is now tainted meat. I can buy it for half the price of other meat. Yes, while I stay here in the Corinthian capital I will buy this meat and eat this meat, because it is good and wholesome and the cheapest of all meats."

But in that Corinthian capital there were a lot of very narrow minded Christians. Their minds were so narrow and their souls were so bigoted that they were always ready to place the magnifying glass to their eye and to find upon a sacrificial piece of meat make it loom up before them as a huge mountain of error. These narrow minded bigots had a mania for splitting hairs. They could argue for days and weeks upon a single trivial question, and they rose up in protest against Paul buying and eating the meat from off the heathen altars. "Why," I can hear them say, "Paul, if you eat that meat you are practically an idol worshiper. You are the same as one who bows in worship at the shrine of the licentious Venus. You are just as bad as any of these idolatrous people." "All right," says Paul; "if you look at it in that way, I will stop eating the sacrificial meat. I am ever willing to sacrifice my rights if wrong for me to eat it, but I am going to stop because some of you Christians believe it to be wrong. I will not be a spiritual stumbling block to any one." Then Paul writes these words of my text: "Wherefore if meat make my brother to offend I will eat no flesh while the world standeth, lest I make my brother to offend." Oh, did you ever know a man to take a wiser stand for Christ than did Paul in that sentence? Can we not in just as true and as faithful in regarding in nonessentials for Christ's sake as was Paul when he yielded to the exaggerations of the ancient Christians in old Corinth?

Now let us try to analyze some of the characteristics of Paul's character which this decision indicates. In the first place, I would remind you that Paul was a gospel evangelist, who made every thought, every act, every desire of his body, mind and soul converge to the one purpose of preaching Jesus Christ to the world and of bringing lost men to know at the cross of Christ. He was not a consecrated dentist upon the altar of soul of humanity to be driven about by every stormy wind and to be beaten off his course by every opposing current. When a principle was at stake, you could not swerve Paul from his course. There never was a gospel preacher who hewed closer to the straight line of truth than did this man Paul.

Come, let us look a little closer at this meat. Do you suppose Paul personally liked to eat this meat from off the heathen altars? I think not. Would you have liked to eat it? No; you would no more have desired to eat that meat than you would like to eat the flesh of some animals killed in a Spanish bullfight. That was the way, I think, Paul felt when he decided upon the meat which was taken off the heathen altars. He says that he believe he could divorce that meat from its vile associations. Neither could you.

When Paul saw that meat, there loomed up before him the beautiful Greek temple dedicated to the worship of Venus. That worship was the most bestial and debasing and universally corrupt of any temple in the east, paralleling the worship of ancient Baal. So corrupt was the worship that for centuries the name of a Corinthian was a synonym for debauchery. But, though every refined sensibility of Paul revolted from touching that idol meat, I think I hear Paul say: "Well, I looks at it: "Paul, you do not want that meat, but you could buy it at a tainted. It will give strength of muscle and of brain. Remember, Paul, if you buy this meat cheaper there will be less need for your long hours now devoted to tentmaking, and then you will have longer time to preach Jesus Christ." So Paul bought that meat. So Paul stifled every repugnant feeling which he might have in order to be able to preach the gospel further and preach Jesus Christ to the people of Corinth. Even in his food he economized in order that he might become a flaming evangelist. Oh, my brother, our whole lives, every thought of our whole lives, every deed is to be to bring the message of the cross nearer to the hearts of men, as Paul did in the market place of Corinth!

But, though Paul was not like a spiritual weakling, he was not content in this way and that by every popular prayer meeting, but he said he would change when there was sufficient cause. Paul was ready and willing to yield about nonessentials if thereby he could win the good will of his fellow men and that good will make men more willing to hear about his message. He was not one of those sectarianist stickers who want to carry the whole world into a religious straitjacket and compel others to think as he thought and do as he did. Paul knew there are some people born in this world who have no use for any respect for the individuality of other people.

They are so convinced that theirs is the right way to worship God that they demand that every fellow man worship him in the same way with the same liturgy and using the same hymns book and with the same ritual. They say, "If you do not do as I do and wear the ecclesiastical gown and my surplice, hood, cassock and alb, then you are not true Christians." Now, it was men of this kind that were worrying Paul about this trifle of meat, meat that had been offered to idols. As he told them, it was really nothing in the world," and the meat offered to God had been blessed and offered. But he saw that opposition to it aroused their thoughts from the higher questions of faith and holiness, so he yielded to them, that they might be saved from sin and from eternal things. Some of the questions of ritual that men dispute about now are of the same character as that of the sacrificial meat. We may well be charitable about them as the apostle was.

There is the good of you and I fighting about the questions of nonessentials in the Episcopalian church? What is the use? The burning question whether a priest should or should not wear a gown in the pulpit? What is the good of the heated discussion as to whether we should have a liturgy in the Methodist church or no? I tell you these things are only nonessentials. They are nonessentials as much as the questions over which the ecclesiastical world is fighting to-day are the issues. The longer I stay in the ministry the more I believe that what Richard Baxter wrote over 200 years ago is true. Listen while I read it: "The older I grow the smaller seem the cavities of the Bible and the controversies of the Christian world, the greater uncertainties in them than I first discovered. There are now few matters where there is the greater confidence than in the Lord's Prayer and the Ten Commandments are now to me as my daily bread and drink, and as I can spar with words over them again and again so I had rather read and hear of them than of any of the school disputes and I do observed also with Richard Hooker and with many other of the learned Christians that found in he could have ended that beautiful sentence thus: "And this I observed also with Paul and with many other of the saints."

If I was called to a church where the pastors for generations were accustomed to wear a gown and the people liked it, I would wear a gown. It is a nonessential. If I had a church member should come to me and say, "Pastor, the more I study the Bible the more I believe that immersion is the true baptism," I should say: "Very well. Come; you will go to a Baptist church, and I will immerse you there." If an Episcopalian should come to me and say, "I believe in the apostolic succession of the Episcopal church," I should at once reply: "All right, my brother. You are my brother, though we differ on that subject. I wish you godspeed. I do not care much whether you believe in the apostolic succession of the Episcopal church as long as you do believe in Jesus Christ as the Son of God and you do accept him as your pardoning Saviour." The doctrine of the atonement of the cross we hold to with a viselike grip of Paul. May God help us to let all the nonessentials go.

But there was still another reason why I think Paul said, "I will eat no meat." What might have been a nonessential to Paul in his spiritual life might have been more than a nonessential to some one else. Therefore I think I can hear Paul say to himself when this question came up: "Of course if I give up eating this sacrificial meat I shall have to work harder than I otherwise would. I may have to shorter hours for preaching. I may even have to work at my tentmaking trade when I return home at night. But what of it? Again I say what of it? I can afford to go to any extreme rather than put a spiritual stumbling block in the way of my fellow men. I must make my brother to offend. I will eat no meat as long as the world standeth." And Paul was right. My brothers, are you ready to firmly and unequivocally refuse to throw any spiritual stumbling block in the way of your fellow men?

Certain amusements in themselves are harmless, but these amusements on account of their evil associations may be most pernicious to others, and especially to our young people. As a whole. Theatre-going for you may be harmless, but what are the surroundings of the average theatre? If you be a church elder, if you as a church member, if you as a Sunday school teacher go to the theatre, do you not see that the example you may be setting may encourage some to go who are not morally and spiritually as strong as you are? Do you believe Jesus Christ, if he was upon earth, would ever be seen in a theatre? What would Paul say if he were living to go with you to the theatre? I know. You know. He would answer: "Nay!" If this amusement, like the sacrificial meat, causes my brother to offend, I will abstain as long as the world standeth."

How about the card table and the dance hall? You say they do no personal harm. If you indulge in them, will your personal example lead to anyone else any harm? This Lord's day I have made a most earnest plea for every man, woman and child to come to our next Wednesday night prayer meeting. You know and I know that the most essential meeting of all the church life is the midweek prayer meeting. That young man is going to be at our midweek prayer meeting because I will be there. I will be conspicuous by your absence! The next Thursday morning on his way to business he opens the paper and reads there of a big dance or progressive euchre party given in this city. The names of all the guests are printed there. The names of the prize winners are also given. Do you suppose may be among the prize winners. You will see him the same morning as the man who wins a prize at Monte Carlo or at some race track. What will he say? Will he say, "Well, if this amusement men and women of this church stay away from prayer meeting to go to the dance hall and to the card table, I must be more regular at the prayer meetings, for surely if such a condition exists in this church God knows the church needs my prayers?" Will he say that, or will he say, "If the social leaders of the church can put the valuable duties of prayer meeting, surely I may do the same?" What would Paul do if you asked him to go to a progressive euchre party or to a dance hall? I know. He would answer, "If meat make my brother to offend, I will eat no flesh while the world standeth." May God teach us in our amusements not to throw spiritual stumbling blocks in the way of our fellow men.

But there is still another reason why I think Paul refused to eat that meat. When these narrow Christians came to him in protest, I think I can hear Paul say: "Well, well, brethren, you have imagined a lot of men and women could ever take such a narrow, bigoted view of so trivial a matter. Well, the old proverb is surely right which says that it takes all kinds of people to make up a world." But I must not be too abrupt and severe with these critics. Perhaps I will be more wise in my ways as they are in theirs. Now, I will go to them in a nonessential, perhaps by my example I may lead them to yield their wishes to me in an nonessential, and thus we will be able to live closer together as a church. Surely we can all afford to sacrifice for each other in nonessentials for the sake of God may be able to come together as a happy family of God." Was he not wise? If by sacrificing my nonessentials you can teach your fellow workers in the church to sacrifice their nonessentials, then truly the church of Jesus Christ will become the mighty agency of gospel power which God foreordained it to be.

I want to tell you that Paul's way of living in harmony with his neighbors and fellow Christians was the only true way to live. Don't fight. Don't antagonize each other. Don't criticize you and criticise your family and treat you unjustly, do not make an issue of it. The longer I live the more I believe that every man to some extent is a "crooked stick." He does not mean to be "crooked," but he is. You are just as peculiar in your way as some other men are in theirs. For God's sake do not eat each other up. Treat one another right and thus hurts the influence of the cross of Jesus Christ. Sacrifice everything in your power, yield every right and privilege that you can, in order to pour oil upon the troubled waters of the home, the church and the state, and make the roaring billows of hate and bitterness lie down and go to sleep. It is easy enough to start a cyclone. It is easy enough, with one little spark to explode a gunpowder magazine. Only the power of a peaceful life can still a Galilean tempest. "If meat cause my brother to offend, I will eat no flesh as long as the world standeth."

ONTARIO ARCHIVES
TORONTO

COLGATE'S TALCUM 17c LAWRASON & CO.

NAPANEE BEAVER.

TEN PAGES — WM. TEMPLETON, Editor and Proprietor. — TEN PAGES

Vol. XXXVI, No. 17. Circulation, 3,800. NAPANEE, ONTARIO, FRIDAY, APRIL 26, 1907.

CARTER'S PILLS 15c LAWRASON & CO.

Dry Millwood For Sale.

—ALSO—

LUMBER, LATH, SHINGLES, SALT AND PORTLAND CEMENT.

COAL for Stoves, Furnaces and Grates, Steam purposes and Blacksmiths' use.

THE RATHBUN CO.

B. B. SHIPMAN, Agent

DRESS GOODS

—OF—

Wondrous Beauty

It is hard to imagine a more complete or authoritative display of Dress Goods than that we are showing.

Every single weave or Fabric that has won a place in the fore-front of fashion this season is thoroughly represented in every new shade.

Many of our patterns are exclusive, too. We place such large orders that the makers are willing to give us that distinction.

We would like to show our

Fashionable Materials

For tailored gowns, in checks, shadow checks, over-checks, over-plaids and stripes, in worsteds, and worsted and silk mixtures, which come in delicate shades of grey, green, fawn, etc., intermixed with white or self mixtures. Priced from 50c to $1.50.

SHEPHERD CHECKS in black and white, brown and white, blue and white and grey and white. Some pretty effects with embroidered spots, from 50c to $1.50. Every piece worthy your attention.

Send for samples to

Steacy's = KINGSTON

SPRING ARRIVALS

—IN—

RYAN'S STORES

NEWBURGH.

WHAT IS NEWEST IN DRESS GOODS—

Grey Check Tweeds—

—You cannot duplicate our lines anywhere at the price—20c to $1.50.

Black Dress Goods—

—Exceptional choices and at a price that will never be repeated owing to general advance in prices.

The Latest—

—In White Materials of Waists and Spring Dresses.

Embroidery and Lace—

—Direct from Switzerland and France.

Beautiful Union and Wool Carpets—

—From the most celebrated looms Brussels, Wilton and Axminsters.

—Linoleum in 6 and 12 foot widths.

—Lace Curtains, 30c to $5.00 per pair.

New designs in Wall Papers. Prices very low this year.

Highest prices paid for Eggs and Butter.

M. RYAN

NEWBURGH

LOST OR FOUND.

STRAYED — INTO MY PREMISES, on April 23rd, a Scotch Collie dog. Owner may have him by proving property and paying expenses. ELGIN E. FAIRHOLT, Glenvale. 17c

ROBE LOST — SUNDAY NIGHT, while April, a Buffalo Robe, between Wallace Point, Marvern, and my home. Finder suitably rewarded. 2 Tarp KAYLER, Marvern.

SEED GRAIN FOR SALE.

SEED PEAS FOR SALE — CANADA Beauty, and Manchuria Barley. JAMES F. MADDEN, Kingston Road, or Napanee P.O., Box 6. 24tf

RED CLOVER SEED FOR SALE—Guaranteed free from foul seed, about 8 bushels. H. BRANNON, Centre Hill P.O. 16b

LIVE STOCK.

FOR SALE—TWO GOOD ROAD Horses and three good work horses. Horses right. GEO. WOOD. 16tf

REGISTERED JERSEY BULL for sale by the Wiggs Bull, for service. Fee $1.00. Apply to the owner, Isaac Hoag. GEORGE SAMPSON, Enough Road. 15tf

FOR SALE—COW AND HEIFER. Cow to come in in May. Enquire at Dexter Settee, W. B. JOHNSTON. 16tp

TWO HORSES FOR SALE — A 4-year-old Cleveland Bay Mare and a work horse. O. A. SNYDER. 16tp

EIGHTHORN BULL FOR SALE — Two years old. Fine good milking strain. A bargain for some one, as I want to sell at once to make room. L. B. DOGART, Gosport. 16

REGISTERED SHORTHORN BULL of good breeding, roper dam red, for service. Fee $1.00. Also one for the season. Cash at time of service. THOS. WILSON & SON, Enterprise, Ont. 15tf

FOR SALE — HACKNEY-BRED Stallion "Hiatt." Can be seen any time at McDONALD & HAMILTON'S Livery, Napanee (Williams' old stand). 15tp

FOR SALE — THREE GRADE Shorthorn Bulls, one year old, suitable for placing at the head of a herd. Also Yorkshire Boar Pig. JOHNSTON Tyne, Ont. 2tf

IMPROVED YORKSHIRE BOAR for Service—Bridge Creek Royal No. 18569. Bred from imported stock. Fee $1.00, and the usual service fee. T. W. ANDERSON, Hawley, Ont. 2 miles east of Gt. J. Corners. 15tf

MAPLE GROVE STOCK FARM has a number of fine young Bulls and Heifers for sale, from 6 months to 18 months old. They are bred from the noted stock bull, (Lord Banffs Conqueror). He stands at the head of the herd. Prices easy. Note like the Shorthorns. C. D. WAGAR, Enterprise, Ont. 5tf

DULL FOR SALE — HOLSTEIN Yearling Bull, fifteen-sixteenths pure bred, price $25.00. F. P. JOHNSON, Monroe, Ont. 14d

MRS. E. N. HOLLIDAY,
Experienced Nurse,
Apply at Peter Goode's, Corner st. 8cmp

Notice.

Notice is hereby given that the partnership heretofore subsisting between the undersigned, as grocers, merchants, under the firm name of O'Connor & McGill, O'Connorville, Ont., has been this day dissolved by mutual consent. The business will hereafter be carried on by T. B. McGill. All debts of the old firm will be paid to Thomas O'Connor.

Thos. for the late firm of
THOS. E. McGILL.

17c

To Horse Owners and Breeders of Horses.

PLEASE NOTICE.

That the French spotted horse, Jock who is well and favorably known in these counties, will have his route between Colebrook, Marvern, and my home during the season 1907, and will be at the Royal Hotel, Napanee, every Saturday, health and weather permitting. It is safe to say that Jock is the sire of more good general purpose horses than any other stallion in these counties. If we do not see you, and you want Jock please drop a card to H. J. WOOD, Owner, Newburgh, Ont. 17b

Poultry Netting, Wire Fencing and all kinds of wire, at BOYLE & SON'S.

WANTED.

WANTED —A YOUNG MAN WITH some experience as a salesman. Inquire at the Gentlemen's Furnishing Store, HAINES' SHOE HOUSE, Napanee. 17tf

GIRL WANTED —GOOD GENERAL Servant; no washing or ironing necessary. Good wages. Apply to MRS. F. P. MILLER, Napanee. 16tf

WANTED — ABOUT ONE DOZEN Cords of Beech, in good condition. Give stove; price and particulars. G. H. EVANS, Palace Road, Napanee, Ont. 17apl

GIRL WANTED —GOOD GENERAL Servant; small family; washing done outside. MRS. TEMPLETON, Thomas St., Corner Home. 16tf

WANTED—LOCAL AGENT FOR Napanee to represent the largest Canadian Fire Insurance Company. Our new forms of insurance are so liberal that agents find no difficulty in writing new business. Agents can make good wages. Only men of good address need apply. Every assistance will be given. Liberal contracts offered. Call office, Standard Bk. or address THE NORTHERN LIFE AGENCY, Box 220, Napanee. 16tp

TENDERS WANTED — SEALED tenders will be received up to Saturday, 27th April, for the building of a brick residence for Mr. Jas. Simmons, 1½ storey, 14 ft. roadway, and to be completed on or before 1st July next. Plans and specifications must accompany each tender. The lowest or any tender not necessarily accepted. CHAS. ANDERSON, Enterprise. 15c

WANTED AT ONCE: ON SALARY and expenses, one good man in each locality with rig, or capable of handling horses, to advertise and introduce our guaranteed stock and poultry specialties. No experience necessary; we instruct you how, for you $25 a week and expenses. Position permanent. STANDARD SILVER MFG. Manufacturing Co., London, Ont. 11

FOR SALE OR TO LET.

HOUSE TO RENT —BRICK HOUSE and barn, first house east of Mr. T. Bradley's residence. Bridge St. S. KINGSBURY. 17tp

BRICK HOUSE FOR SALE — ON Bridge street west, convenient and modern, recently plastered, papered and painted; waterworks and cistern in house. Also 1½ acres of good well, barn, new implement shed, hennery house. WILLIS, Bath Road, Napanee. 17c

HOUSE FOR SALE — COTTAGE, brick and large lot, on Dundas St., formerly occupied by the late Reginald Hall. Good water and fruit on premises. Immediate possession. Apply to DR. STRANGE, Napanee. 17tp

TO RENT — HOUSE ON MARKET Square. All conveniences. Apply to WALLACE'S DRUG STORE. 16

TO LET — COMFORTABLE FRAME House in South Napanee. Good garden; convenient to church and school. Apply to F. GLEESON. 16tp

HOUSE TO RENT — COMFORTable Brick House, corner Centre and Thomas sts., Napanee, now occupied by Mr. Dudley Hill. Apply to Mrs. L. LATIMER, at Hooper's drug store, on Wednesday or Saturday of each week, between 2 and 4 o'clock p.m. Parlour, hot and cold water, bath and W. C. 2tf

MARKET GARDENING—FOR SALE or to let, Greenhouses, comfortable new dwelling house and land suitable for market gardening. Large stock and trade right to purchaser. Apply to W. J. HOOPER, Bridge St., Napanee. 7tf

FOR SALE—ON NORTH CENTRE st., Napanee, the Rob. Denison property, consisting of large well built solid brick dwelling of 9 rooms, good stone cellar, large lot, fruit trees attached, store and outbuildings. Apply to HERRINGTON & WARNER & GRANGE or R. McNEILL. 6tf

HOUSE AND LOT FOR SALE—IN Enterprise. Lot 4, in Block M, North west corner of Cross and West streets. Convenient to business part of the village and to B. of Q. Ry. station. On premises are two-story dwelling house, Barn, Stables and large lake oven. A good desirable property, and must be sold. For particulars apply to A. WALKER, Enterprise. 2tf

HOUSE FOR SALE—ONE OF THE most comfortable and up-to-date homes in Napanee. All the modern conveniences. Splendid location. Apply to W. A. FRIZZELL, Napanee, or Box 64, office. 2tf

FOR SALE—BRICK BLOCK CORner Bridge and Centre sts., Napanee, consisting of large well built brick with all modern conveniences. Large store conveniently situated for any kind of business. Will be sold cheap. Apply to MISS HARRETT, on the premises. 12tf

HOUSE AND LOT FOR SALE — Fine corner property, fronting on Centre and barn and garden. Lots of hard and soft water. Will be sold cheap and on terms to suit buyer. Apply to C. BOWERMAN & SON, or J. J. Chisnell's House. 17c

FOR SALE OR TO RENT—A GOOD comfortable house. Small Payment. Also about an acre of good garden land, at Morven. Apply to J. ALLEN BELL, Morven. 14ep

Alonzo Walker

ENTERPRISE.

House Cleaning Week.

We want to help all our customers in their house cleaning, by offering the best guaranteed Paint for the floor, doors and ceilings; the most washable and durable Wall Paper; Varnish and oil ceiling; Hemp, Tapestry and Wool Carpets for the lounge and stairs Oil Cloth and Linoleums for the hall and dining rooms. Dainty Lace Curtains from 25c per pair. Also a full line Fire Poles and Trimmings, and the new styles of shades. Eyelah Cloths and Tinsel Cords for the drawing room stairs. Mirrows and Pictures and Frames for the walls, and if you want a Piano or Organ for the parlor, Sewing pads, or printed Toilet Sets, we have them at the lowest price. We have also a line of Stoves and Ranges, in the sets, cabe stands, knives, forks and spoons, and use them, needless a point in fact, we give the away to our Cash Customers, a 10 per cent. coupon with every cash purchase. Don't forget the place, The Big Corner Store.

ALONZO WALKER

ENTERPRISE.

FOR SALE.

FOR SALE — ONE SAWYER AND Massey stone crusher, and four screen gravelor wagons. J. C. VANDUZER, Conway, Ont. 17tp

FOR SALE — SMALL AXMINSTER Square 9x9, at half price. May be seen at MRS. ARTHUR HAYCOCK'S, Centre st. 16tp

FOR SALE—BY TENDER UNTIL May 8th, two good frame buildings with large quantity of timber in one; both suitable for drive houses. For particulars apply to GIBBARD FURNITURE COMPANY, Napanee. 17a

PASTURE — PARTIES DESIRING pasture for young cattle, apply to JOHN TAMMONS, Bell Rock. 16tp

PASTURE — GOOD PASTURE FOR few head of young cattle. F. H. CARSCALLEN, South River Road, Napanee. 16tp

APPLE TREES FOR SALE — Ben Davis, Seek-no-further, St. Lawrence, and a few summer varieties. A. W. MELLOW, Shannonville. 15tp

STEAM YACHT FOR SALE — 30 ft. long, 7½-2 ft. beam, in good condition. Also one 5 h.p. launch engine for use for it. HERBERT BAGELL, Box 29, Napanee, Ont. 15tf

FOR SALE — FRESH LIME AL-ways on hand, at the Village of Yarker, on Kingston Road, 1-4 mile from town. Address PATK. BERGIN, Napanee, Ont. 15cp

FOR SALE — AS I NEED THE room, one 50 egg Chatham Incubator, as good as new. Price, $7.00. One horse mail Breeder, rather high, very easy going, will hold 100 chickens. Price, $5.00. One home made Brooder, will hold 50 chickens. Price $2.50. JAMES A. WILSON. 16tp

VALUABLE VILLAGE PROPERTY for sale, or exchange for farm property—3 good new frame Houses, one frame Barn, Hen House, Pig Pen, etc., with two acres of good garden land. Two minutes' walk to Merchant and Lumber Works. Will rent for $24.00 per month. Reason for selling, failing health of owner. Apply to J. H. BELL, care of Ontario Company, Molsons bank, Ont. 10tfmp

FOR SALE—ABOUT 4 ACRES OF Land on Bridge's Hill, with good house, barn and hen house, or it would suit for trade for property or house in Napanee. Apply to MRS. W. T. PEARSON, next house from Mrs. Leonard McCabe's, Bridge street, Napanee. 15tf

FOR SALE—A LOT OF FENCE Wire for sale at less than half regular price. Also one set of single and second hand Bells. Also new and second hand boats to sell. Save shipping and duty. Parties wanting to buy will do well to give me a call. W. J. LEMON, Harbor Grace, Nfld. 15tp

BUGGIES! BUGGIES! AND MARket Wagons. Have just received car load of the finest Buggies and was going over place in Tamworth, and those wishing to purchase would do well to call and see my stock before buying. Also a team of horses, harness and cows for sale. Having rented my north Farm Scales, and the wood machinery; also one of the best makes of Gasoline engine, 4 h.p., for sale. Easy to turn, simple to clean, and a perfect success. Will exhibit on Fair Ground. Horse shoeing and custom work promptly attended to. A. HUNTER, Tamworth, Ont. 14

Farms For Sale or To Let

FARM FOR SALE — 200 ACRES, parts of lots 11 and 8, in 8th and 9th Con. Richmond, 2½-2 miles north of Stanley village. Good buildings, frame barn, 100 feet long, with stone foundation, and stone and cement stabling underneath; two good wells and never failing creeks. Close to church, school, cheese factory, and 2 miles from Richmond station. Good orchard, and pasture will be sold separate if desired. For further particulars apply to SCHUYLER WINDOVER, R.R. No. 2, Kingston. 16tf

200 ACRE FARM FOR SALE — Lot 24, con. North Frederickshurgh; 160 acres cleared, balance hardwood bush. Good buildings. Will be sold cheap. Apply to J. H. SCHELL. 16tf

FARM FOR SALE — 150 ACRES, parts of lots 5 and 6, in 2nd Con. Frederickshurgh. Additional known as the Cook farm, lies on the 4th line, 2½ miles from Centre, convenient to Conway for shipping and trading. Apply to the subscriber on the premises, or to T. H. & C. ALLISTON, Napanee. MRS. G. H. DOWNEY, Centre Conway, Ont. 9tf

FARM FOR SALE — 100 ACRES north half lot 45, in 9th Con. Camden, Splendid buildings, large frame barn, house, cistern, cellar, etc., barn 36x48 ft., piled 42x48 ft., hay barn 32x80 ft., timber 70x48 ft., slaughter house 16x20 ft., driving house 16x20 ft., fruit trees in orchard, first class land, with four living wells; also a never failing creek. 1 mile from Moscow; half mile from Harlowe station, where there is a cheese factory, store, school, railroad, blacksmith shop. Apply to IRA B. AMEY, Moscow. 8dpct

FARMS FOR SALE — 20 ACRES in Village of Tamworth. No. 3 dwelling, good barns, stables, etc. Well fenced and watered.

FARM FOR SALE — 50 ACRES, s.w. quarter lot 32, in 7th con. Richmond. Good buildings and well fenced and watered. Apply to ANDERSON, Sharpe Corners P.O. 17tp

EGGS FOR HATCHING.

EGGS FOR HATCHING — WHITE Leghorns, Rhode Island Reds, $1.00 per hundred. G. WALTER BOYES, Napanee. 15tp

BLACK ORPINGTONS — GOOD plumage; true Orpington shape. As a fine winter layer they are hard to equal. Eggs $1.50 per 13. Also choice stock birds for sale. Write or call on, Napanee. 15cp

EGGS FOR HATCHING FROM Canada's Best S. C. White Orpingtons. Pen No. 1 headed by cockerel bred by Guelph and Napanee. $2.00 for 15. Stock for sale. D. DOWDELL, Selby, Ont. 14ep

EGGS FOR HATCHING—MY PEN of Rose Comb Brown Leghorns (1st prize breeding pen of Napanee show, 1907. Eggs $1.00 per 15; $2.50 per 45. Also my pen of R.C. White Leghorns are mated for eggs. Eggs $1.00 per 15. JAMES A. WILSON. 15cp

New York Letter.

New York, April 23d, 07.

130 West 31st St.

Dear Beaver,—I am sitting here with my very dear friend, Mr. Bran. Good, since the eve of the 19th and I find myself with him in the social whirl of the wealth of New York City. It has been a consuming race by day, and amusement and introduction to the theatres by night. Of course, by the time, you only I was taken by my friend to the New York Athletic Club of its finest and largest in the city, it has a membership of 5,000 and cost $2,000. The fee to join is $200, with $50 per year. Its palatial home, every thing is in it as you will like to know, and I am told it is the place for dining and especial. It is nine stories high, has a library, hall, a book, and a fine supposed Central Park, corner of 59th St. and 5th Ave., and is called the Metropolitan Club. It stands to join, with $250 Commodore Gerry as its President. A letter of introduction received from the Club yesterday,—a card to the Lady Manager of the Club for two weeks free. Here is a copy of it. It will be made such as I can get some when I please.

New York Athletic Club,
Central Park South.

April 22nd, 1907.

At the request of Mr. Brent Good, the privileges of the Club House are extended to you for two weeks.

HARRISON MOORE,
Secretary.

To Fred. Memberry.

The theatres are something wonderful. Right here in town are many of clever performances and theatrical plays. I am going to see one this evening for time in this letter. At the New Amsterdam Theatre, 42nd street, the scenes was covered with ace glittering gems and diamonds. Well as her hair being full of them, and her fingers, and her neck, and her ears, and then to hold another ring; and wasn't a lover of the fair sex could refrain from kissing her with a diamond as to look at her. And the chorus girls were beautiful, and also of great quality, and so many of them that I am told that they are made such as to be dressed over Sunday, for there is a matinee on Sunday afternoon. The scene was a ballroom, and the chorus girls were all dressed in evening dress, and the gentlemen in the same. Each put his hand under the neckband of the lady next to him, and accidentally got hold of the other's shirt.

"Its the last typhoon," said the first gentleman.

"Nothing of the kind," said the other. "Look at the diamonds."

PICKING A DUCK.

"Did you ever pack a duck?" asked a traveling man of a group of boys who is to dip the ducks in scalding water to loosen the feathers. Then they lay them in woolen blankets for fifteen minutes, and then they pick them out, not perfectly dry by that time. The feathers, of course, stick to the wet parts of the coats, will be dry and come off much as they would from a live duck. Then the little pin feathers will remain and these can be got off by rubbing and singeing.

Feathers are quite an item and the handling of duck feathers in a way to be quite an item. Right now duck, goose and chicken feathers are being marked at from thirty-two cents to forty cents per pound, and even more. In price being on account of color and quality. Feathers are classified as to fancy grade for many purposes. It is very important to know how to pick a duck. Every kind and grade of feathers is handled by our business men. Write for Feather Guide.

CHAMBERS.

Our cheese factory re-opened on April 15th, and I doubt if any one can beat the jolly milk man on the route to-day.

Miss Orene, New York State, is visiting Mrs. Fred Wilson here now.

Mrs. L. Schermerhorn and Mr. Hudson, Selby, were guests of Mr. and Mrs. H. Schell, on Monday.

Miss Ethel Cummings, N.C.I., spent Sunday under the parental roof.

Mrs. Fryer and son spent last week in Stirlerille, renovating the Methodist church.

House cleaning seems to be the order of the day. Get busy, girls.

Mrs. L. B. Schell entertained her sister, on April 13th, to a little supper party. All report a sweet time.

Mr. T. B. Gerrow, Napanee, was in town on Sunday afternoon and evening.

Rev. Mr. Green, Napanee, delivered an interesting educational sermon on Sunday afternoon at the Methodist church.

We are pleased to see the organization of a new Epworth League at the good old summer time.

Mr. Wm. Hall has been laid up the last week with his son, Mrs. M. Cook, Napanee, assisting in the work.

The many friends in our midst were pleased to see Mrs. Jas. Wm. Bayes, T. Telish, of Nelson, B.C. We extend a hearty welcome home and many pleasant greetings in this their hour of sorrow.

Rev. Mr. Hooper took charge at Mr. Wm. Cummings's, on Friday last.

Mr. and Mrs. T. Chambers spent Sunday in Deseronto.

Miss Schell and friend, Miss Grant, of Napanee, visited on Mr. Tinsley's.

Miss Kellar has returned from three weeks' visit with friends in Adolphustown and Picton.

Mrs. Cummings entertained her sister, Mrs. Johnston, Bath, recently.

A QUEER ERROR.

The late Professor J. Thomas, the advertising expert of Chicago, tells a story about some doctors in an address on advertising.

"These doctors," he said, "were, the purpose of an advertising error, to have printed about one hundred cards.

"Silence was taken down very bad and the printer, a young fellow just out of town, a specialist was called in.

"The family physician was promptly recalled, and he and the specialist were closeted in the darkened chamber together. They found the man in a high fever and wandering in his mind. Each put his hand under the medicine bottle to feel the pulse, and accidentally got hold of the other's hand.

"'He has typhoid,' said the first physician.

"'Nothing of the kind,' said the other. 'Look at the diamonds.'"

FAMOUS PEOPLE

BY FANNIE M. LOTHROP

Copyright Photo. Marceau, New York.

MRS. GEORGE GOULD

The Home-Life at Georgian Court.

One of the most magnificent country houses in the United States is Georgian Court, at the head of the beautiful lake Carnegie, among the tall, straight kingly pines of Lakewood, N.J., and the wife and mother who makes this palace a home is Mrs. George J. Gould, the daughter of Mr. and Mrs. C. D. Kingdon, formerly of Toronto.

The beautiful Edith Kingdon, after completing her education in England, adopted the stage as a career, and her talent, grace, charm and presence were winning recognition when in 1895 she was married to George Gould, the millionaire railway owner, and son of Jay Gould, at one time America's leading financier. Mrs. Gould soon became one of the most popular of the younger matrons of society and a leader in the world of fashion. Beautiful is the house in which she lives, but far more beautiful is the atmosphere of love, sweetness and consecration that fills the home with sunshine and happiness. It is said that wealth often dries up the fountains of fortune forgetful of the privileges and joys of motherhood, making slaves of the welfare of the children; but Mrs. Gould is a model mother to her six children, a devoted companion, confidant and friend to her husband.

The Goulds are practically the only members of the ultra-fashionable set who reside in the country the year round. Georgian Court, built of light grey brick and terra cotta in the style of the French Renaissance, lies in beautiful grounds of 600 acres, and is filled with fine marble, and the sculpture peeping from a dark mass of evergreen shrubs and bushes, is reflected in the clear waters of a lake. Surrounding the house, by the way, is the wonderful electric fountain, sixty feet in diameter, the New Creed and which is the most elaborate piece consisting of a colossal Neptune shell of bronze, forming a chariot on which stands the heroic statue of a man driving a pair of purest white horses.

Entered according to Act of the Parliament of Canada, in the year 1907, by W. C. Hoch, at the Department of Agriculture.

NEWBURGH.

At the annual meeting of the Epworth League held on Monday evening encouraging reports of the year's work were presented, and the following officers for the ensuing year elected:

Hon. President—Rev. J. F. Moore.
President—W. D. M. Spooner.
1st Vice Pres.—J. M. Denyes, B.A.
2nd Vice Pres.—Miss F. McKim.
3rd Vice Pres.—Miss Pearl Wood.
4th Vice Pres.—Mrs. Wm. Bayes.
Rec. Secretary—Miss Ella Chant.
Asst. Rec. Secretary—Miss Gertie Neilen.
Treasurer—Mrs. F. D. Moore.
Pianist—Miss Florence Emmerson.
Organist—Miss Ethel Wood.
Rev. J. Gander has preached a very fine sermon to the members of the Methodist church on Friday evening.

Mrs. J. Gander has been seriously ill of late the past week, and last week her children were summoned to her bedside. We are pleased to say that she is better, and hopes are entertained for her recovery.

Rev. Alfred Gandier returned to Toronto on Friday.

Dr. Gandier, Toronto; Joseph Gandier, Queen's University, and Rev. W. G. Gandier and wife, of California, are home for a visit with their parents, Rev. J. and Mrs. Gandier.

Mr. and Mrs. Storey and child from and Mr. and Mrs. Wm. Tarreben and Master Harold, of Hamilton, spent Sunday with Mrs. A. Storey.

Mr. and Mrs. Wm

Do You Remember

Rikley's Ice Cream and Soda Last Year ?

Wasn't it fine? Well, it is better this year. Come and try.

THE OLD RELIABLE UP-TO-DATE RIKLEY'S, WITH EVERYTHING FRESH AND NEW IN THE CAKE AND CANDY LINE.

MAY AND JUNE

Bring the weddings, and we can give you something in WEDDING CAKES that any city would be proud of.

DON'T FORGET

RIKLEY'S

Dr. Hugo's

Health Tablets

for Women Make

Healthy Women

Has Taken a Thousand

Zutoo

Always Cured Headache. Never Affected her Heart.

Here is a testimonial from the wife of Doctor W. L. Shurtleff, K.C., of Coaticook, Que., who has taken a thousand Zutoo Tablets (the Japanese Vegetable Headache remedy.)

It should convince any doubting one, that while the tablets cure headache, they do not, like the drug cures, affect the heart, nerves or stomach. No one would or could take such a number if they were not perfectly harmless. Mrs. Shurtleff herself had to discard the drug cures.

Here is what she says:

I have always been a great sufferer from headache, and have taken a great many headache cures. I found that after taking them for a time they caused palpitation of the heart. Three years ago I began using Zutoo. I have likely taken over a thousand tablets. I have never yet felt the least ill-effect from using them and they cure my headaches as quickly as any remedy I ever took.

They are Harmless as Soda.

The Proper Place to Invest

The Town of HUMBOLDT, SASK., and its surrounding country unquestionably contains the proper place for the investment of your money. We have the BEST LAND for the price, and the BEST people who appreciate good neighbors settled around it. GET IN NOW before the rush comes, and make your money in real estate investments as others have done in Saskatchewan.

JOHN G. BRANTON,
Real Estate Agent, Humboldt, Sask.

Some good bargains in non in both town lots and farm lands. Get them first.

—AT—

Miss Bruton's

Millinery Parlors

A Special Display of New Spring Models

EVERY WEEK.

The rare and exquisite beauty of this season's millinery cannot be overestimated. You have only to see the numberless and entrancing designs to be convinced.

It is a pleasure for us to exhibit our many beautiful patterns, for we are confident of your approval and admiration.

MISS BRUTON'S

MILLINERY,

NAPANEE, - ONT.

Farmers— Laborers— Workingmen

Save money by buying their

WORKING SHIRTS, OVERALLS, EXTRA PANTS, OVERSHIRTS and STRAW HATS

—FROM—

W. W. ADAMS

NEWBURGH.

P.S.—A splendid range of Oxford Shirtings, guaranteed fast colors, at 10c, 12 1-2c, 15c. 15c a yard. See our cottonade goods for working pants.

A GOOD CAUSE.

A letter of appreciation has been received from the Kingston General Hospital for the forty jars of marmalade and jelly donated by the Women's Aid Society of Napanee. Any person wishing to donate a jar or so of fruit, either lumbery or tender, please send to the home of Mrs. C. A. Snider, who has charge of packing.

THE WOMAN'S HOME COMPANION.

The Woman's Home Companion for May appears with a number of new illustrations exquisitely printed in colors. This is a radical departure for monthly magazines of the size of The Woman's Home Companion, in fact this is the first time in the history of similar magazine publication that color work in illustrations has been thought The to be a exceedingly attractive, especially as shown in Walter Baker's handsome story, "The Chronicle Ghosts of Thomas, Jr." Harriet Ford Wright's short story "Hotel de Wood," is the cover design. Mary Stewart is responsible for an extremely clever water color of the Hotel de Wood.

LICENSES GRANTED.

The License Board of Lennox Court House, met on Monday in Monday, and granted licenses to the following:

Tamworth, Wilson's House.
Bath, H. Hilyer, Royal Hotel.
Harry Taylor, Campbell House.
John Jennings, Market House.
Odessa, Peter Purdy Hotel.
Morven, Wheeler, Queen's Hotel.
Wm. Wagner & Son, 3rd Parcel Wardstown, shops.
Amherst Island.
J. A. McMullen, Dominion House, Odessa.
S. J. Sprowl, Dominion House.
William Wyon, Royal Hotel.
Two applications from Bath were held over until Thursday, 25th inst.

CLANCY—CLANCY.

A very pretty wedding took place at the residence of Mr. John Clancy, Napanee, on Wednesday, April 17, when his daughter, Mistor Alice Gertrude, was united in marriage to Mr. Joseph Albert Clancy, of Watertown, N.Y., Rev. R. Paice officiating. The bride entered the parlor, leading on the arm of her father, to the strains of Mendelssohn's wedding march, played by Miss A. Williams, of Napanee. The ceremony was performed in an alcove formed of evergreens, and the bride looked very pretty in her wedding suit, and flowers. The bride was beautifully attired in white brocaded cashmere, with silver and valenciennes lace ribbon, and carrying a shower bouquet of white carnations and maiden hair fern. The bridesmaid was Miss Lotta M. Clancy, sister of the groom, who was also pretty, trimmed with silver and chiffon cloth and carried pink carnations. Mr. Hugh W. Milligan acted as groomsman. The congratulations had been offered and hearty wedding breakfast was served. The dining room was tastefully decorated and lighted by artificial light, looked very pretty indeed. Refreshments of pink and white ice cream, cake and candies were handed around. The table was beautifully decorated in white and green. The many congratulations and handsome presents testified to the high esteem in which the bride were held in the community. The bride received a check for a handsome money. The groom's gift to the bride was a gold chain and locket, and to the groomsman, gold cuff links. The bridesmaid received a handsome pin, and a shower of confetti, rice, etc., showered them as they left for Toronto, where they took the 6.40 train east to spend their honeymoon. They were given away in a new suit of grey panama cloth with white vest and grey overcoat, and carried out a pair of grey mohair with tails and plumes to match. All join in wishing them a long, happy and prosperous journey.

CASTORIA.

Bears the Signature of Chas. H. Fletcher. Has the Kind You Have Always Bought

JOHN B. WHITE.

Of Hapburn, Adolphustown Circuit, was born in Bath, Ont., on March 15th, 1826, and died April 12th, 1907, at the home where he attained a ripe old experience and an advanced standing in the church. He has been a class leader, steward, local preacher, and a Sunday School worker and in all he did he was faithful. He was a good man, true to his home and the church, and his memory will be dear to his friends, many found him to mourn his loss a faithful wife, two sons and one daughter, Mary, Morley, Parmai; Ira, Enoch Head, Selby, and Mrs. Hiram Wright, Tamworth. The deceased have the sympathy and prayers of a large number of friends.

Rev. W. S. Boyce.

Miller's Worm Powders are the best known medicine for children; as nice as sugar. For sale by J. F. Lawbaugh & Co.

A GOLDEN WEDDING.

The Cottage, Little Britain, Ont., Mr. and Mrs. Wm. Teo celebrated their golden wedding, on Wednesday, April 24, only immediate relatives being present. Mr. and Mrs. Teo were married near Little Britain for many years, and that they are highly esteemed by their neighbors was clearly shown by the many gifts and congratulatory notes received by them. The family of eight children, viz., Dr. W. T. Teo, Toronto; Mr. J. A. Nor-man, Mr. C. T. Mason, Mr. Thos. Teo, Carlton, Ottawa; Mrs. Wm. Wickett, Mrs. Jas. Wright, Mrs. Jas. Cowell, Bridgeport; Miss Wm. Nagton, Oshawa; and Mrs. T. T. Wilson, Regina, with Mrs. N. J. Teo, teacher, Rice Township, were all present to celebrate the event, who was detained by illness. The presents were numerous and costly, a purse of gold was presented by the family, and a handsome congratulatory address was read by Mr. Wm. Nagton, Oshawa, and Mr. T. T. Wilson, Regina, on behalf of the children, which is followed by the hope that the golden wedding bells, sweetest, dearest ties that bind the loving hearts be one, and Him, sweet hope that lures our mind to the heavenly home, and it is the hope, the glorious hope, That fearest not disappointment. The hope when days and years are o'er We all shall meet to Heaven."

Horrible ! Horrible ! Horrible !

The suffering of dyspeptics cannot be understood by those who enjoy perfect digestion. If in the person who suffers from this horrible disease no two symptoms are alike, that is not to say that they are not terrible. It is really tormenting to look upon a tempting dinner, knowing that to eat freely means distress and suffering. Let us tell you how you can enjoy eating, so that the heartiest meals will be well and cause no pain, distress or uncomfortable feeling of fullness. The directions are simple and the cost trifling—Use

Feel Rite Dyspepsia Tablets

Go to your druggist or we may send a box of Feel-Rite Tablets, and if you are not satisfied with the result your money will be freely refunded.

If you feel that eating well-cooked and properly chewed food is followed by tiredness and load on the stomach, by bloating, by gulping of acids and wind, by distress, nervousness, headache, trouble to sleep, or by any other symptoms of disordered or weak stomach, you should begin the use of Feel-Rite Tablets at once.

For sale at the Medical Hall, or the Red Cross Drug Store, or may be sent from

THE FEEL-RITE CO.

NAPANEE, ONT.

Price—25c, or 5 boxes for $1.00. 13

PATERSON'S

COUGH DROPS

5¢

Take one when you feel the first cough coming on. Two when you have a cough. Three when you have a bad cough. Ask for the three-cornered box. Sold by druggists.

THEY WILL CURE

WESLEY.

Rev. Mears visited on Wednesday night to a well filled house. Topic, "The Christian's Hope."

Messrs. Irvine Conger and Clare Fast, of Oenaka, Kingston, are visiting their parents for a few days.

We are glad to see Miss Minnie Clasby out again after her recent illness.

Mr. Joe Yeomans has purchased and moved into the house formerly occupied by Mr. Irvine Conger.

Mr. Irvine Dafoe and sister, Miss Dafoe, visited friends in Centreville.

Mr. Ed. Hannah has disposed of his fat cattle. Price, 5c per lb.

Messrs. Irvine Conger and Clare Fast waited for Manitoba on Wednesday. We wish them success in their new field of labor.

Mr. Councillor T. Cook has a valuable cow lost week.

Miss J. Miller is improving.

Mr. Sweet is seriously ill.

Misses Emma Hendrick and Rose Vartman and Messrs. Norman Fast and John Wagner spent Sunday at Camden East.

Mr. Arthur Clancy, Queen's, visited at S. S. Clancy's, recently.

$100 Reward, $100.

The readers of this paper will be pleased to learn that there is at least one dreaded disease that science has been able to cure in all its stages, and that is Catarrh. Hall's Catarrh Cure is the only positive cure known to the medical fraternity. Catarrh being a constitutional disease, requires a constitutional treatment. Hall's Catarrh Cure is taken internally, acting directly upon the blood and mucous surfaces of the system, thereby destroying the foundation of the disease, and giving the patient strength by building up the constitution and assisting nature in doing its work. The proprietors have so much faith in its curative powers that they offer One Hundred Dollars for any case that it fails to cure. Send for list of testimonials.

Address F. J. CHENEY & CO., Toledo, O.

Sold by all druggists, 75c.

Take Hall's Family Pills for constipation.

SILLSVILLE.

The farmers are busily engaged this week with seeding.

Mr. and Mrs. Reed, Sandhurst, were the guests of Mr. and Mrs. Wm. Read on Sunday last.

A large number of people attended the play and dance at Hall, Thursday night.

A general renovating of the Methodist church has been undertaken by the ladies, and will be completed in appearance.

The school library opened Wednesday, 24th. Evidently there are no readers in this section.

Miss Laura Robertson, B.P.S., visited at Mr. Nelle Bennie, Albert Dobley and Miss Ida Bell spent Sunday at Mr. Wm. Bell's.

Miss Ada Asselstine, N.T.I., spent Saturday and Sunday with relatives here.

We are glad to see the running up of the proprietors of our moving picture machine.

Mr. Archie Asselstine has bought a fine cow.

Mrs. Thos. Lloyd and family at Mrs. John Yeo's, on Tuesday.

Mr. David Young and sons have erected quite extensively on their premises, having purchased recently a large number of cedars.

Miss Mame McClarken at Mr. O. Robertson's, Sunday afternoon.

Miss J. Bennie spent Saturday in town.

Messrs. Wes. J. Young, Perry Young, Archie Bennie, Ray Robertson and Bert Charters attended church at Richmond and Conway on Sunday last.

HELP THE OVERWORKED HEART!

Is the great organ which supplies life through your system starved, pressed, overworked? Then you have the most serious disease has clogged it? Dr. Agnew's Cure for the Heart is Nature's ingenuator and cleanser, and gives instantaneous relief. Don't wait until it is the safest, surest, and most speedy heart remedy in the world. 46 Sold by T. B. Wallace.

WHAT "PUM" THOUGHT OF IT.

We are permitted to publish the following letter from Mr. Fred Lapum to his mother, describing his impressions of the recent earthquake.

Mexico City, April 17th, 1907.

Dear Mother—Monday, and a funny day. I don't feel very well to-day as I had an awful experience last evening. The boys all went over to Mr. Hone's for dinner, and I went out to spend the evening at Bohan's. I arrived there about 7.30. It was a fine evening, warm weather cloudy and about 8.30. I was sitting on the porch talking to Mrs. Bohan when I felt a queer sensation come over me, and I thought the other boys were playing a trick on me, but as I was lying down I felt the bed moving sideways. I then raised up and sat on a chair. I was by the side of the window, and I looked up the light was swinging and the house started to shake; I was so frightened. The doors swung, the windows rattled, and I was sliding all about; I tried to raise, but was thrown down on the floor. It seemed to be swinging at a radius of three feet, and I expected to see it tumble in. At last I got to my feet and I crawled out of the room, and when I reached the ground, and the house fell in. Yesterday and the houses were swaying, trees tending, and the ground was undulating, going up and down like waves. At last an earthquake, and the earthquake lasted about a minute. The streets were full of people, as night approached everybody was frightened, and dressed myself properly, in case I should be called upon to run outdoor. I am no people who were asking protection in the churches. We had several more slight shocks, but nothing serious. There were no fatalities, except that hundreds of horses and mules were killed by falling walls, and broken telegraph wires. No good houses collapsed, but a number of old ones and also of adobe under construction. The pavements are all cracked, and every one looks scared. The shock was felt all over the city, from Vera Cruz and Mexico City, on account of the soft ground on the lake where the large machines show easiest to westerly shocks. We had no earthquake, but had had crose shocks it would have been a different story, but on a smaller, is like a sheet of rubber, and feels has much elasticity, which will warp protect it from serious damage as the city is built on piles, so my aunt and the next week's seem so dangerous. Everybody pants the time by their watches, and we are sending a letter to you. Now you see we are all right and that things are not as bad as they seem. I am not the one they ever had here and Isabel and Mrs. Bohan are not accustomed to earthquakes for a long time. There are people here who have been in the city for twenty years and never felt one, but they say this was a stronger shock than any of the city's earthquakes. We are all saved. I am sending papers and photographs, and will send all of the different ones I can get. Don't worry as everything is all right and no danger of anything serious, as they have those very often, and as old settlers don't think anything about them.

FRED.

—THE—

Newburgh Pharmacy

J. W. YEOMANS,

NEWBURGH.

Seeds

Our new stock of SEEDS this year is unsurpassed for quality. The power of germination has been proved in all our SEEDS before they were purchased, and we have no worthless SEEDS.

Get your SEEDS here and they will be right.

SEEDS not in stock ordered by the oz. or paper.

JOHN W. YEOMANS

Manufacturing Chemist and Druggist,

NEWBURGH

Personals

It is the desire of the publisher that all should take an interest in this column of The Leader. If you have friends visiting you, or are going away for a trip, leave word or send it in a post card.

Additional personals on page 4.

Mr. J. Frank Chalmers and two children will leave for San Francisco, Cal., next Monday. Mr. Chalmers will spend a few days with his mother and sisters and proceed to Edmonton, Alta., where he has business engagements.

Lt.-Col. Worship, previous to his leaving for Edmonton, Alberta, a meeting of the Sportsmen's League was held in the Sandford block, and presented Mr. and Mrs. D. J. Wilson with a beautiful silver service. The service consisted of several pieces, coffee pot, sugar bowl, milk pitcher, spoon holder, one dozen teaspoons and one dozen large spoons.

Mr. Geo. H. Embury, Ottawa, is visiting his daughter, Mrs. W. H. Hoyle, Bay St.

Miss Annie Mastin, Toronto, is visiting her mother for a few days.

Mrs. Uriah Tobey, Picton, was down for a few days, last week, Mr. George Schryver, being very ill.

Mrs. Rev. J. deP. Wright, Cameron, is visiting her sisters in Tamworth.

Mr. and Mrs. E. W. Scott expect to leave for Amador, Minn., about the 1st of May.

Miss Mae Asselstyne and Miss Ora Smith were the guests of Miss Ada Root, Newburgh Road, on Sunday last.

Mr. A. S. Kennedy has been appointed Treasurer of the Township of North Frederickburgh.

WHITE—At Hayburn, on Sunday, April 14th, Mrs. John White, aged 72 years.

HALDIMAND—At Napanee, on Tuesday, April 16th, James Haldimand.

Dr. Simpson went to Orangeville last Monday, to father being ill.

Miss Bonne Harshaw and son Stanley, spent a month in Toronto and Mr. and Mrs. A. T. Harshaw, returned to Owen Sound on Tuesday.

Tuesday callers—Messrs. Tom, Mc-Watt, Grant, John Dafoe, Newburgh; Hugh Kilborn, Isaac; Simon Hicks, Centreville; Mrs. Smith and wife, Odessa; M. L. Hough, Sillsville.

Rev. D. M. Gassler and wife, Hanna, Alberta, arrived at Mr. Wm. Hough's on Friday, being called home owing to the illness of his father, Mr. Hough, Sr., of Newburgh.

Mrs. Herbert Daly entertained a large number of friends on Wednesday evening. Cards.

Mr. Arthur Hicks and bride, of Gananoque, are visiting his father's, Mr. Wm. Hicks, South Napanee.

Misses Crawford and Miss Kilborn, Irpe, spent Tuesday with friends at Napanee.

Miss Jessie Pybus, of Scarboro', visited Miss Ella Foote, Deseronto, for a few days last week.

Mr. J. P. Lawrason, Toronto, spent a couple of days in town this week in connection with his drug business here.

Amongst the graduates at Queen's this year are, in Arts, Miss Carrie L. Scott, B.A., Napanee; Miss Theodora McDonald, B.A., Chancellorville; Miss Ida Mooney, Deseronto; M.D.C.M., Bert Asselstine, Wilton; Howard Fraser Dafoe, B.A., Queen's Bay; Harold Donald Paul, Selby; Dr. Paul was also presented with the medal in surgery.

Sweet, Wash., "The Herald." — A large and appreciative audience attended the Epworth League lecture given on Tuesday evening in the First M. E. church by Rev. Dr. James A. Nanpece and boy, under the auspices of the Ladies Musical Club. Professor Hall was chairman by Dr. D. C. McAlister, a well-known temperance worker. The singing number, "Moody" a cycle of songs by E. A. Sweet was enthusiastically received. As an encore he gave a selection by Handel, and a medley of old songs. The first two numbers rendered by Professor Gordon were pianissimos of his own, and were given with excellent interpretation. Winning for him, hearty applause.

Mr. George Schryver, Adolphi st., was very ill last week, but we are pleased to state is now much better. His son, Mr. G. L. Schryver and wife, Cornwall, Ont., spent Sunday and remained until Monday, when they returned home. His father being then considered out of danger.

Mrs. G. W. Brown, Enterprise, was in Napanee last Friday.

Saturday callers—Messrs. George Bonisteel, Corydon; James Meyers, Howey; Nelson Smith and wife, Odessa; Mrs. Wm. G. Burton, Bath; Wm. Lockridge, Centreville; S. W. Bager, Deseronto Road; A. Wells, Palace Road; Mrs. L. F. Doller, North Fredericksburgh; S. McCaw, Deseronto Road; S. C. S. McKim, Stoneytown; C. S. Warriner, Newburgh; John Mansell, Selby; J. E. Hawley, Camden East.

Mr. Rufus Abrams is visiting at Point Anne, near Belleville, to accept a position.

Messrs. John Cameron, Newburgh, and David Stanson, district Coroners, were callers on the Deaver last Friday.

Mrs. Jas. Kearns, of Enterprise, and Miss Lizzie Taylor, of Marlbank, were in town on Saturday last.

A New Orleans woman was thin. Because she did not extract sufficient nourishment from her food. She took *Scott's Emulsion.* Result: She gained a pound a day in weight.

ALL DRUGGISTS: 50c. AND $1.00

New Anglican Church At Morven.

LAYING OF THE CORNER STONE.

In spite of the furious wind on Monday, April 22nd, there was a very large gathering of friends and neighbors for the ceremony of Laying the Corner Stone of the new Anglican Church at Morven. Rev. Canon Jarvis and Mr. Dudley Hill, churchmaster, kindly brought out the surplised choir of St. Mary Magdalene's Church from Napanee, which added greatly to the scene of the occasion. The visiting Clergy were Rev. R. J. E. Tweedie, Rector of Bath; Rev. C. E. S. Radcliffe, Rector of Camden East; Rev. W. Jones, Rector of Tamworth, and Canon Jarvis. The Clergy and choir robed in a nice Colonial house adjoining the site and marched in procession to the School House, where the most of the service, consisting of appropriate prayers, hymns and readings, was said. The whole company then proceeded to the site and the Rev. Ronald Dean Dion presented a handsome silver trowel to Mr. Uriah Wilson, M.P. for Lennox, and requested him to lay the stone. This being done, a remark was made by the Canon Jarvis, and Rev. Stone's stirring hymn, "The Church's one Foundation" was fervently sung. A collection was then made, after which Mr. Uriah Wilson delivered an admirable, tactful and sympathetic address, full of all good wishes to give the best possible co-operation to the new church. Rev. Canon Jarvis then followed, and also addressed the meeting, first in almighty God, then the kindly courtesy of those present. When he thanked the ladies for their kindness in the gathering of materials for the tea, which certainly helped with the teaming, and especially those who provided the splendid spread. Children's babies were gratefully mentioned, and the name Dr. W. D. Ross, who had so generously donated the large granite stone. Many others were mentioned, and God's blessing invoked upon them all. Some very choice and excellent addresses were given by the visiting Clergy.

The guaranteed iron box under the stone contained copies of The Napanee Paper and Express, Kingston Daily News, Ontario Churchman, New Era, and a document giving full particulars of the Building Committee, viz., Rev. C. E. S. Radcliffe, Rector; Mr. H. Bonny, Archibald Hutton, and J. S. Wilson, and also the names of the contractors, viz., Thos. Pyrtas for the masonry, and Walter Davis for the carpentering. The proceeds of the day's collection and new subscriptions amounted to over $100, making a very fine start. The tasteful edifice when finished will have already been paid in full. The Rev. Canon Jarvis is a splendid organizer, and strenuous efforts will be made to open it free of debt.

MOTHERS FEEL SAFE.

Mothers who have used Baby's Own Tablets for their little ones say they feel safe with the Tablets at hand, for they are a certain cure for all the minor ills of childhood and babyhood. Miss Cressman, New Hamburg, Ont., says: "Baby's Own Tablets are a splendid remedy for stomach troubles and constipation. Baby suffered severely from these troubles, but my little one is safe now that I have given her the Tablets." Sold by Baby's Own Tablets are sold under a guarantee to contain neither opiates nor poisonous soothing stuff. They are sold by all druggists or sent by mail at 25 cents a box from The Dr. Williams' Medicine Co., Brockville, Ont.

REVIVAL AT MOUNTAIN GROVE.

Our village has been greatly blessed by a series of revival services conducted by Methodist church, by Rev. F. Perry, assisted by Rev. Bell. Splendid weather prevailed in goodly numbers from all parts of the surrounding country and earnest gospel messages of the utmost importance were given. All were welcomed here any time he may be in the village. Last Sunday, April 21st, was a memorable day, when Mr. Scott Wagar, of Napanee, was received into membership forty-four precious souls as a result of the two weeks effort.

CANAAN.

One of our most popular young ladies, Miss Daisy Blanes, daughter of Mr. W. Burns, was united in marriage to Mr. Ernest Hall, of Napanee, on Wednesday, March, of Chippewa. We wish them every joy and success in their future life.

What might have been a bad accident occurred to Mr. Hoole Huffman's little horse, which is running in a field with it, on Monday last. In jumping a fence in the field, the rattling gave way and Mr. Huffman was left in charge of the cutter. He tried to say by got off with a few scratches.

Mrs. Card, Greenwich, is spending a few days with Mr. Smith.

Mr. Nimrod Black spent Sunday evening with Mr. Edward Fenwick.

Mr. and Mrs. W. Kelley and family at Mr. Irvine Oliver's, on Sunday.

Sorry to say Mr. George Spratt, who is on the Hicks Farm, is not much better.

Mrs. Geo. Blank and daughter Nellie at Mr. Irvine Oliverick's, Monday evening.

Mr. Robert Huffman has returned home, after spending a few days with his wood.

Mr. Percy Reed drove at Mr. Black's, on Sunday.

McLEAN.

The revival service was not held here on Monday, on account of reception to Rev. and Mrs. Gilmour. They will be held here on Sunday, April 28th, at 3 and 7 p.m.

Miss Smith Jr. is again in our midst, after a visit with friends in Ernestown.

Mr. Hawley lost a fine cow one day last week.

Mr. and Mrs. D. Kirk spent Sunday at Mr. Albert Hover's; also Mr. Blake Brown, of Garrett's Crossing.

Mr. and Mrs. John Barratt at her home on Sunday.

Mr. Ritch Wagar and family, of Long Lake, spent Sunday with his brother, James Wagar.

Miss Gertie Wagar at her home on Sunday.

Mrs. Root, Vanvorhnis Jr., and little daughter, spent Saturday and Sunday at James Wagar's.

We are glad to see Miss Sopoie Rawley able to be out again. Also Mrs. Rufus Abrams is able to be on foot.

Mr. F. Kennedy at F. Vanvorhnis's, on Sunday.

Mr. Ritch Wagar and family, Miss Foster at Mountain Grove on Saturday.

Mr. Harry Ball and little son Eddie spent last week with Mrs. D. Kirk.

Mr. Kirk and Mr. Ball spent one day last week with Mrs. George Sills.

LAMENESS

Whether it is a fresh Bruise, Cut or Strain—or an old Spavin, Splint, Ringbone or Swelling—you can cure your horse with

Kendall's Spavin Cure

Thos. Castles, of Newark, N.J., bought a horse—lamed with a Jack Spavin—for $100. He cured every sign of lameness with Kendall's Spavin Cure—Won the races with the horse—then sold the animal to his former owner for $1,000.00.

WELLINGTON, N.Z., Nov. 2nd, '05.

"I have found your Spavin Cure a very fine remedy for all sorts of lameness in horses and I am never without it."
H. J. WISBEY.

Get Kendall's Spavin Cure—the remedy used by two nations for two generations. $1, a bottle—6 for $5. Our book—"Treatise On The Horse"—will save you many a dollar if carefully read and acted upon. Write today for a free copy.

DR. B. J. KENDALL CO., 27
ENOSBURG FALLS, VERMONT, U.S.A.

A Refreshing Stimulant

That is perfectly harmless, because it is absolutely pure.

"SALADA"

CEYLON GREEN TEA

A PERFCT LUXURY TO JAPAN TEA DRINKERS

LEAD PACKETS ONLY. 25c. 30c, 40c, 50c and 60c Per Lb. AT ALL GROCERS.

Rheumatism Cured

Do you know why you are suffering with Rheumatism? Because your kidneys are sick. They are too weak to filter uric acid from the blood. This acid is poisoning your system, and inflaming every nerve in your body. Those excruciating pains in hands, shoulders, back, knees and feet—are the result of kidney trouble. Stop the uric acid from poisoning the blood and there will be no Rheumatism.

GIN PILLS

cure Rheumatism because they cure the kidneys. They replace diseased with vigorous, healthy tissue—strengthen the organs—neutralize uric acid—and insure the blood being pure and rich.

Try GIN PILLS on our positive guarantee that they cure you or money refunded. 50c. a box—6 for $2.50. At all dealers or from

NOR
BOLE DRUG CO., WINNIPEG, MAN.

MARMALADE

Now is the time to make your home-made Marmalade; make to suit your own taste.

I have all the different kinds of Oranges in stock—Bitter Oranges, nice and bright; Valencia Oranges, good size; fresh Lemons and the California Navel Oranges. These goods are nice and sweet just now.

I have a few cases of Corn and Tomatoes to sell three tins for 25c. This is a very low price this year for these goods.

Everything in the grocery line, all of the very best quality—Coffee, of course, that goes without me saying much about it, for it is well known that I have the very best Coffee in town.

JOHN PAISLEY

We Have in Stock

Rolled Steel Shafting, Hangers, Boxes, Wood Split Pulleys.

If you have a gasoline engine you can get Batteries, Spark Coils, etc., from us at any time.

Be sure your grate bars, safety valve, water glass fittings and steam gauge are reliable in your factory boilers before starting the season's work. If they are not, call on us and we can supply you with reliable fittings at very low prices.

DOMINION ROCK DRILL CO., Ltd.

TWOMEY & OSWALD, Odessa

—AGENTS FOR—

Munro & McIntosh and Canada Carriage Co.
Frost & Wood, Farm Implements.
Sawyer-Massey Co, Threshers, Etc.
Ploughs and Cream Separators of best makes.

Five per cent. off all Farm Machinery during months of March and April. Satisfaction guaranteed or no sale, as we deal in the best money can buy.

FARM IMPLEMENTS

For the most up-to-date, lightest running, most durable machinery.

MASSEY - HARRIS

HEADS THE LIST.

Just received a carload of McLaughlin Buggies, one grade only, and that the best. Prices right.

We also handle Stanford Windmills, Sawyer-Massey Threshing and Road Machinery.

J. R. YOUNG,

Agent, Cartwright Block, two doors below Doyle & Bon's. 12tp

If you would like a good cup of Black Tea, try 1 lb. of Kelly's 25c Black Tea in bulk. It is better than 50c tea in packages. Call and get sample at R. W. KELLY'S, Campbell House Corner.

Moving Water

is generally pure-water. Motion is nature's great purifier.

Our Bon-Bons and Chocolates are always in motion.

The quality of the goods has made them an object of popular demand.

Beautiful boxes to make the attraction complete.

W. A. STEACY

Baker and Confectioner.

'Phone 21.

ONTARIO ARCHIVES
TORONTO

Weak Women

To weak and ailing women, there is at least one way to be cured that, even, two treatments, is established. One is local, one is constitutional; both are important, both essential. Only Nicki Cure is the Local.

Nicki Restorative, the Constitutional.

Nicki Cure—Dr. Shoop's Night Cure—is a topical and medicinal suppository remedy, while Dr. Shoop's Restorative is strictly an internal treatment. The Restorative reaches throughout the whole system, making the repair of all nerve, blood and tissue.

The Night Cure, as its name implies, does its work chiefly positively. It soothes sore and inflamed nervous surfaces, heals local weaknesses and discharges, while the Restorative, cases nervous exhaustion, gives enhanced vigor and ambition, builds up wasted tissue, brings about renewed strength, vigor, and energy. Take Dr. Shoop's Restorative—Tablet or Liquid—as a general tonic to the system. For positive local help, use as well

Dr. Shoop's Night Cure

T. B. WALLACE.

We don't ask you to buy. We do ask you to SEE the Tudhope Carriages.

We will show you just the style of carriage you want for the road —for every day use—and for the family. Tudhopes make them all.

And remember, too, that Tudhope Carriages are guaranteed by the best known makers in Canada.

J. C. CONNOLY, - Yarker

USES

"Royal Crown" Witch-Hazel Toilet Soap

(Individual Size)

At the Chateau Frontenac—at Place Viger Hotel, Montreal—at Banff—Royal Alexandra, Winnipeg hotel—under the Dalhousie and ocean liners—guests and passengers are provided with "Royal Crown" Witch-Hazel.

It's a medicated soap, and a toilet soap. Two soaps in one for the price of one fine cake. 2 large cakes for 25c.

Insist on having "Royal Crown" Witch-Hazel Toilet Soap.

CANADIAN PACIFIC IRRIGATED FARMS IN SUNNY ALBERTA

Before deciding where to locate in the West, let us tell you about these lands. The best wheat fields in the richest grazing land—are in this Province.

Write us for full information about crops, climate and special railroad rates, etc.

Local representative wanted in each county.

Telfer & Osgood

Eastern Selling Agents

CORISTINE BUILDING

MONTREAL

Brain Training

We have a well earned reputation for doing excellent work. We train the BRAIN to think, the EYE to see, and the HAND to act. Our results prove our statements. Our attendance for the present term outdistances anything in our past history.

Frontenac Business College

Kingston, Ont.

Every graduate secures a situation. Write for particulars and catalogue.

T. N. STOCKDALE, Principal.

IT'S NOT, WHY NOT TRY IT.

Money cannot buy better Coffee than the Coxall Co.'s finest blend of Java and Mocha 40c per lb., freshly roasted at time of sale. If it will not do that our tea at 25c has no equal.

THE COXALL CO.

The Government will grant a grant of $4,000 to Mrs. J. W. E. John, and $1,000 to Mrs Winnie Sr. John.

THE MASQUERADER

By Katherine Cecil Thurston, Author of "The Circle," Etc.

For a moment Loder remained motionless, then he rose suddenly, pushing back his chair.

"Tush, man! You don't know what you say. The fact of your being married bars it. Can't you see that?"

Again Chilcote caught his arm.

"You misunderstand," he said. "You misjudge the position. I tell you my wife and I are nothing to each other. She goes her way; I go mine. We have our own friends, our own rooms. Marriage, actual marriage, doesn't enter the question. We meet occasionally at meals and at other people's houses; sometimes we go out together for the sake of appearances; beyond that, nothing. If you take up my life nobody in it will trouble you less than Eve—I can promise that." He laughed unhappily.

Loder's face remained unmoved.

"Even granting that," he said, "the thing is still impossible."

"Why?"

"There is the house. The position there would be untenable. A man is known there as he is known in his own club." He drew away from Chilcote's touch.

"Very possibly. Very possibly." Chilcote laughed quickly and excitedly. "But what club is without its eccentric member? I am glad you spoke of that. I am glad you raised that point. It was a long time ago and I hit upon a reputation for moods as a shield for—for other things, and the more useful it has become the more I have let it grow. I tell you you might go down to the house tomorrow and spend the whole day without speaking to, even nodding to, a single man, and as long as you were I fo outward appearances no one would raise an eyebrow. In the same way you might vote in my place, ask a question, make a speech if you wanted to—"

At the word speech Loder turned involuntarily. For a fleeting second the confidence of his manner dropped and his face changed.

Chilcote, with his nervous quickness of perception, saw the hesitation, and a new look crossed his own face.

"Why not?" he said quickly. "You once had ambitions in that direction. Why not renew the ambitions?"

"And drop back from the mountains into the gutter?" Loder smiled and slowly shook his head.

"Better to live for one day than to exist for a hundred!" Chilcote's voice trembled with anxiety. For the third time he extended his hand and touched the other.

This time Loder did not shake off the detaining hand. He scarcely seemed to feel its pressure.

"Look here." Chilcote's fingers tightened. "A little while ago you talked of influence. Here you can step into a position built by influence. You might do all you once hoped to do"—

Loder suddenly lifted his head. "Absurd!" he said. "Absurd! Such a scheme was never carried through."

"Therefore why it will succeed. People never suspect until they have a precedent. Will you consider it? At least consider it. Remember, in the end is a risk it is I who am running it. On your own showing you have no possible responsibility."

The other laughed curtly.

"Before I go tonight will you promise me to consider it?"

"No."

"Then you will send me your decision by wire tomorrow. I won't take your answer now."

Loder freed his arm abruptly. "Why not?" he asked.

Chilcote smiled nervously. "Because I know men and men's temptations. We are all very strong till the quick is touched. Then we all wince. It's morphia with one man, ambitions with another. In each case it's only a matter of sooner or later." He laughed in his satirical, unstrung way and held out his hand. "You have my address," he said. "At seven"—

Loder pressed the hand proffered it. "Goodby," he said haltingly. Then he crossed the room quickly and threw the door open. "Goodby," he said again as the other passed him.

As he crossed the threshold Chilcote paused. "Au revoir," he corrected, with emphasis.

Until the last echo of his visitor's steps had died away Loder stood with his hand on the door. Then closing it quietly he turned and looked around the room. For a considerable space he stood there as if weighing the merits of each object. Then very slowly he moved to one of the bookshelves, drew out May's "Parliamentary Practice," and, carrying it to the desk, readjusted the lamp.

CHAPTER VI.

All the next day Chilcote moved in a fever of excitement. Hot with hope one moment, cold with fever the next, he rushed with restless energy into every task that presented itself, only to drop it as speedily. Twice during the morning he drove to the entrance of Clifford's Inn, but each time his courage failed him and he returned to Grosvenor square to learn that the expected message from Loder had not come.

It was a wearing condition of mind, but at worst it was scarcely more than an exaggeration of what his state had been for months and made but little obvious difference in his bearing or manner.

In the afternoon he took his place in the house, but, though it was his first appearance since his failure of two days ago, he drew but small personal notice. When he chose, his manner could repel advances with extreme effect, and of late men had been prone to draw away from him.

In one of the lobbies he encountered Fraide surrounded by a group of friends. With his usual furtive haste he would have passed on, but moving away from his party the old man accosted him. He was always courteously particular in his treatment of Chilcote, as the husband of his ward and goddaughter.

"Better, Chilcote," he said, holding out his hand. At the sound of the low, rather formal tone, so characteristic of the old statesman, a hundred memories rose to Chilcote's mind, a hundred hours distasteful in the living and unbearable in the recollection, and with them the new flash of hope, the new possibility of freedom. In a sudden rush of confidence he turned to his leader.

"I believe I've found a remedy for my nerves," he said. "I believe I'm going to be a new man." He laughed with a touch of excitement.

Fraide pressed his fingers kindly. "That is right," he said. "That is right. I called at Grosvenor square this morning, but Eve told me your illness of the other day was not serious. She was very busy this morning. She could only spare me a quarter of an hour. She is indefatigable over the social side of your prospects, Chilcote. You owe her a large debt. A popular wife means a great deal to a politician."

The steely eyes of his companion disturbed Chilcote.

He drew away his hand.

"Eve is unique," he said vaguely.

Fraide smiled. "That is right," he said again. "Admiration is too largely excluded from modern marriage." And with a courteous excuse he rejoined his friends.

It was dinner time before Chilcote could desert the house, but the moment departure was possible he hurried to Grosvenor square.

As he entered the house the hall was empty. He swore irritably under his breath and pressed the nearest bell. Since his momentary exultation in Fraide's presence his spirits had steadily fallen until now they hung at the lowest ebb.

As he waited in unconcealed impatience for an answer to his summons he caught sight of his man Allsopp at the head of the stairs.

"Come here!" he called, pleased to find some one upon whom to vent his irritation. "Has that wire come for me?"

"No, sir. I inquired five minutes back."

"Inquire again."

"Yes, sir." Allsopp disappeared.

A second later after his disappearance the bell of the hall door whirred loudly.

Chilcote started. All sudden sounds, like all strong lights, affected him. He half moved to the door, then stopped himself with a short exclamation. At the same instant Allsopp reappeared.

Chilcote turned on him excitedly.

"What the devil's the meaning of this?" he said. "A battery of servants in the house and nobody to open the hall door!"

Allsopp looked embarrassed. "Crupham is coming directly, sir. He only left the hall to ask Jeffries"—

Chilcote turned. "Confound Crupham!" he exclaimed. "Go and open the door yourself."

Allsopp hesitated, his dignity struggling with his obedience. As he waited the bell sounded again.

"Did you hear me?" Chilcote said.

"Yes, sir." Allsopp crossed the hall.

As the door was opened Chilcote passed his handkerchief from one hand to the other in the fresh dew of hope and fear, then as the sound of his own name in the shrill tones of a telegraph boy reached his ears he let the handkerchief drop to the ground.

Allsopp took the yellow envelope and carried it to his master.

"A telegram, sir," he said. "And the boy wishes to know if there is an answer." Picking up Chilcote's handkerchief, he turned aside with elaborate dignity.

Chilcote's hands were so unsteady that he could scarcely insert his finger under the flap of the envelope. Tearing off a corner, he pushed the covering apart and smoothed out the flimsy pink paper.

The message was very simple, consisting of but seven words:

Shall expect you at 11 tonight.

LODER.

He read it two or three times, then he looked up. "No answer," he said mechanically, and to his own ears his relief in his voice sounded harsh and unnatural.

Exactly as the clocks chimed 11 Chilcote mounted the stairs to Loder's rooms. But this time there was more of haste than of uncertainty in his steps, and, reaching the landing, he crossed it in a couple of strides and knocked feverishly on the door.

It opened at once, and Loder stood before him.

The occasion was peculiar. For a moment neither spoke; each involuntarily looked at the other with new eyes and under changed conditions. Each had assumed a fresh standpoint in the other's thought. The passing astonishment, the half irrational curiosity that had previously tinged their relationship, was cast aside, never to be reassumed. In each the other saw himself—and something more.

As usual, Loder was the first to recover himself.

"I was expecting you," he said. "Won't you come in?"

The words were almost the same as his word of the night before, but his voice had a different ring, just as his face when he drew back into the room had a different expression—a suggestion of decision and energy that had been lacking before. Chilcote caught the difference as he crossed the threshold, and for a bare second a flicker of something like jealousy touched him, but the sensation was fleeting.

"I have to thank you," he said, holding out his hand. He was too well bred to show by a hint that he understood the drop in the other's principles, but Loder broke down the artifice.

"Let's be straight with each other, since everybody else has to be deceived," he said, taking the other's hand. "You have nothing to thank me for, and you know it. It's a touch of the old Adam. You tempted me, and I fell." He laughed, but below the laugh ran a note of something like triumph—the curious triumph of a man who has known the tyranny of strength and suddenly appreciates the freedom of a weakness.

"You fully realize the thing you have proposed?" he added in a different tone. "It's not too late to retract even now."

Chilcote opened his lips, paused, then laughed in imitation of his companion, but the laugh sounded forced.

"My dear fellow," he said at last, "I never retract."

"Never?"

"No."

"Then the bargain's sealed."

Loder walked slowly across the room and, taking up his position by the mantelpiece, looked at his companion. The similarity between them as they faced each other seemed abnormal, defying even the closest scrutiny. And yet, no mysterious is nature even in her lapses, they were subtly, indefinably different. Chilcote was Loder deprived of one essential; Loder, Chilcote with that essential bestowed. The difference lay neither in feature, in coloring or in height, but in that baffling, illusive inner illumination that some call individuality and others soul.

Something of this idea, misted and tangled by nervous imagination, crossed Chilcote's mind in that moment of scrutiny, but he shrank from it apprehensively.

"I—I came to discuss details," he said quickly, crossing the space that divided him from his host. "Shall we!— Are you?"— He paused uneasily.

"I'm entirely in your hands." Loder spoke with abrupt decision. Moving to the table, he indicated a chair and drew another forward for himself.

Both sat down.

Chilcote leaned forward, resting elbows on the table. "There will be several things to consider," he began nervously, looking across at the other.

"Quite so." Loder glanced back appreciatively. "I thought about those things the better part of last night. To begin with, I must study your handwriting. I guarantee to get it right, but it will take a month."

"A month?"

"Well, perhaps three weeks. We mustn't make a mess of things."

Chilcote shifted his position.

"Three weeks!" he repeated. "Couldn't you?—"

"No, I couldn't." Loder spoke authoritatively. "I might never want to put pen to paper; but, on the other hand, I might have to sign a check one day." He laughed. "Have you ever thought of that—that I might have to, or want to, sign a check?"

"No. I confess that escaped me."

"You risk your fortune that you may keep the place it bought for you?" Loder laughed again. "How do you know that I am not a blackguard?" he added. "How do you know that I won't clear out one day and leave you high and dry? What to prevent John Chilcote from realizing £40,000 or £50,000 and then making himself scarce?"

"You won't do that," Chilcote said, with unusual decision. "I told you your weakness last night, and it wasn't money. Money isn't the rock you'll split over."

"Then you think I'll split upon some rock? But that's beyond the question. To get to business again. You'll risk my studying your signature?"

Chilcote nodded.

"Right! Now item two." Loder counted on his fingers. "I must know the names and faces of your men friends as far as I can. Your woman friends don't count. While I'm you, you will be adamant." He laughed again pleasantly. "But the men are essential—the backbone of the whole business."

"I have no men friends. I don't trust the idea of friendship."

"Acquaintances, then."

Chilcote looked up sharply. "I think we score there," he said. "I have a reputation for absentmindedness that will carry you anywhere. They tell me I can look through the most substantial man in the house and, if he were not a saner, though I may have lunched with him the same day."

Loder smiled. "By Jove!" he exclaimed. "Fate must have been contriving this before either of us were born. It dovetails ridiculously. But I must know your colleagues, even if it's only to cut them. You'll have to take me to the house."

"Impossible!"

"Not at all!" Again the tone of authority fell to Loder. "I can pull my hat over my eyes and turn up my coat collar. Nobody will notice me. We can choose the fall of the afternoon. I promise you 'twill be all right."

"Suppose the likeness should leak out! It's a risk."

Loder laughed confidently. "Tush, man! Risk is the salt of life. I must see you at your post, and I must see the men you work with." He rose, walked across the room and took his pipe from the rack. "When I go in for a thing I like to go in over head"

Continued on page 8.

Cook's Cotton Root Compound

The great Uterine Tonic, and Female Regulator, is offered to Ladies on which women can rely. Sold in three degrees of strength—No. 1, $1; No. 2, $3; No. 3, $5 per box. Sold by all druggists or sent prepaid on receipt of price. Free pamphlet. Address: The Cook Medicine Co., Toronto, Ont. (formerly Windsor)

Mira

TRADE MARK REGISTERED.

Obstinate quickly cures Itching Piles, Eczema, and other skin troubles.

Lee Corrigan, 475 Ferguson Ave., N. Hamilton, had Eczema chronic 40 years. He consulted specialists—lay weeks and weeks in hospitals—and despaired of ever getting better.

Mira's Mira would be the best after remedies I had tried, he writes, "but, to my delight, a few days after I began using it I felt great relief. It has cured a hard case of eczema."

Don't put it off—get a box of Mira Ointment at once and be relieved. Price 50c.—6 for $2.50. At druggists—or from The Chemists' Co. of Canada, Limited, Hamilton—Toronto.

When "sweets" lose their sweetness—and "substantials," their charm—there are always MOONEY'S PERFECTION CREAM SODAS to coax back the appetite.

Do YOU know how good they are?

HEMLOCK GROVE.

(For last)

We are visited at times by certain night birds that make the night hideous by going round and disturbing people by tapping at their windows, but their manoeuvres will not be tolerated in the future. The point in question are from a distance.

Messrs. Marcus Fraser and Stanley Sproule are busy drawing pressed hay to the station.

Frederick Montgomery and James Clark have disposed of their crops of the hay line, after a very successful season.

Misses Mamie McClumas and Hettie Mutzler, of Odessa, and Miss Black, of Belleville, spent Friday last at Mr. Wm. Clark's.

Miss Flossie Caton, of Whitby College, is home for the holidays.

We are looking forward to a concert for school funds in the near future by Mr. Hodge, ventriloquist, Wilton. We wish him success enough to offer his services again.

Mr. and Mrs. William Clark spent Sunday with Mr. Ainsworth.

Mr. John Amey is in our midst again.

HEMLOCK GROVE.

What might have proved a serious accident occurred on Tuesday morning, when Byron Caton's horses became frightened and ran away, completely destroying the harness. Fortunately for horses and owner unhurt. A number of our citizens are practising for the Cadet Band.

Miss Clark spent a few days last week, fishing at Big Creek.

Messrs. and Mrs. Montgomery spent Thursday at Fred. Caton's.

Miss Flossie Caton was the guest of H. Caton, on Thursday.

Mr. and Mrs. P. Montgomery returned home, after an extended visit at the residence of Mr. Wm. Walker, Yarker.

Mr. Stanley Fraser is preparing to build a new barn.

Mr. Chas. Clark lost a valuable cow quite recently.

Mr. Ed. Amey gave us a flying visit this week.

Mr. and Mrs. J. Snider at her father's, Wm. Clark.

Mr. and Mrs. H. Teemans and Miss Yeomans spent Tuesday evening at Mr. M. Fraser's.

Jack S. Sproule has returned home, after a pleasant month spent with his parents, Mr. and Mrs. Jas. Danver.

Messrs. H. Teemans and F. Caton have treated themselves to some new implements.

Mark Twain recently told this story as an illustration of the difficulty of making what he dined with Ex-Kaiser Bill. "He reproached by saying, 'Bill, we think a shame that you have not spoken a word to Uncle Joe.' 'Why, Mark,' he said, 'how do you explain it? How do you justify it?' 'I'm sure,' said I, 'I didn't want to interrupt her.'"

WOMAN'S TRIALS.

CAN BE BANISHED BY THE RICH, RED BLOOD DR. WILLIAMS' PINK PILLS ACTUALLY MAKE.

The health and happiness of growing girls and women of mature years depends upon the blood supply. There is a crisis in the life of every woman when there are distressing headaches and backaches; when she seems a burden and when some women seem driven to despair by the cries of their children. It is at this period that Dr. Williams' Pink Pills prove a blessing to women. Every dose increases the richness and purity of the blood supply, and this new blood strengthens the nerves and builds them up to overcome all ailments. Such headaches, backaches, dizziness, nervousness, sleeplessness and the other symptoms of a run down condition of the system are banished by the use of these pills. There are thousands of women in Canada who owe good health and happy homes to Dr. Williams' Pink Pills. Mrs. James McCarthy, Bloomfield, Ont., is one of them. She says, "I was badly run down in health and had no appetite. I suffered from headaches and backaches and a feeling of weakness. I could scarcely drag myself about and all that my condition was growing worse. I decided to try Dr. Williams' Pink Pills and before a dozen boxes had been used there was an improvement. Before they were all used I had gained in my health and was able to do my housework without the backache. Dr. Williams' Pink Pills have been a great blessing to me."

You can get Dr. Williams' Pink Pills for Pale People from any medicine dealer or by mail from The Dr. Williams' Medicine Co., Brockville, Ont., at 50 cents a box or six boxes for $2.50. If you are sure you are going to give these pills a fair trial—they will not disappoint you.

MOUNT HOPE.

Sugar making is a thing of the past, and farmers have begun ploughing.

On Saturday last the bodies were removed from the vault where lay the body of Nath. Woodcock was placed in the Mount Hope cemetery.

The remains of Mrs. Clark, who died in the house of her daughter, Mrs. Manly Peterson, Gull Creek, were taken to Mount Hope cemetery, where was held in the Methodist church on Sunday afternoon.

Our Sunday School has been reorganized, with Mr. Gordon Peterson superintendent, and will start on the 5th of May.

Miss Clara Detlor, Arden, spent a few days with A. F. Dafoe, last week.

Miss Ella Barker, of Arden, spent last week with her aunt, Mrs. F. Gemmell.

Prayer meeting on Thursday night was well attended. Subject, "Christ's Lessons." Leader, Beaver Creek, spent Saturday and Sunday at her home here.

Mr. and Mrs. Knight have moved into Mr. F. Gemmell's house.

Miss Ella Barker, Arden, attended the funeral of Arthur Storms, of Beaver Creek, on Friday last.

ITCH, Mange, Prairie Scratches and every form of contagious Itch on humans or animals cured in 30 minutes by Wolford's Sanitary Lotion. It never fails. Sold by T. B. Wallace.

Try the East End Barber Shop for Cigars and Tobacco, for a nice shave or hair-cut. J. N. Osborne, proprietor.

CASTORIA

The Kind You Have Always Bought, and which has been in use for over 30 years, has borne the signature of Chas. H. Fletcher and has been made under his personal supervision since its infancy. Allow no one to deceive you in this. All Counterfeits, Imitations and "Just-as-good" are but Experiments that trifle with and endanger the health of Infants and Children—Experience against Experiment.

What is CASTORIA

Castoria is a harmless substitute for Castor Oil, Paregoric, Drops and Soothing Syrups. It is Pleasant. It contains neither Opium, Morphine nor other Narcotic substance. Its age is its guarantee. It destroys Worms and allays Feverishness. It cures Diarrhœa and Wind Colic. It relieves Teething Troubles, cures Constipation and Flatulency. It assimilates the Food, regulates the Stomach and Bowels, giving healthy and natural sleep. The Children's Panacea—The Mother's Friend.

GENUINE CASTORIA ALWAYS

Bears the Signature of

Chas. H. Fletcher.

The Kind You Have Always Bought

In Use For Over 30 Years.

THE CENTAUR COMPANY, 77 MURRAY STREET, NEW YORK CITY.

Who Gets the Most Out of Life?

Not the wealthiest, not the most learned, nor the idler—but the man who has good health and works for his living. This truth is trite, but not trivial.

Every man should guard his health as his most valuable possession. The more so because health is easier to retain than regain.

Keep your grip on health by regular exercise, reasonable care in eating and requisite sleep. Take Beecham's Pills occasionally to tone the stomach and keep the liver and bowels in good working order. And don't worry.

Observe these simple rules and you will agree that the one who gets the most from life is

The Man Who Uses

BEECHAM'S PILLS

Prepared only by the Proprietor, Thomas Beecham, St. Helens, Lancashire, Eng.

Sold everywhere in Canada and U. S. America. In boxes 25 cents.

SIR JOHN

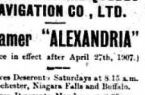

Standard-bred,

Registered No. 1062

SEAMBLETONIAN—Breed at Mount Pleasant Stock Farm, by Wm. Pullingham, Ilcon, Ont., one of the best Draft Trotting Horses in Canada.

GOLDEN CHESTNUT, White Socking, Silver Mane and Tail, height 16 1-4 hands, weighs 1200 lbs., 6 years old, no pimples or tumors. The horse that carried the Red Ribbons from Kona, Emra and Drayton in 1906 against a strong competition. In 1906 he carried the red Ribbons away from Elora, Emra and Georgetown, also shown against them.

Sir John is not one of the has beens; he is it. Right now he is one of the best in Canada. He has the size, appearance, speed, breeding, and all that goes to make any horse a good one.

Sir John can be seen at my stable, if not inspection, took him over before purchasing. I will want you to point out all his bad spots, as I claim that this horse has not a pimple, or a tumor, large or small, on him. The horse that you want this year.

Sir John's pedigree, etc., can be had or will be sent to any one wishing to look his breeding up. He is not a disgrace to the good name of his breeders is, and he does belong to the best family alive.

Enquire at office of Douglas' Egyptian Liniment, Napanee, Ont.

P. P. DOUGLAS,
Owner, Napanee.

JAMES FRANK,
Professional Horse groom.

WHITE ORPINGTONS.

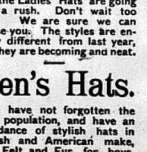

My breeding pen contains the first prize cock and hen of three hens at Napanee show, headed by the first Cockerel at Ottawa and Napanee 1907. Eggs this season from pen only, now be secured at reasonable prices.

P. G. BOGART,
Napanee.

$100,000 in Motor Boats

All sizes from 16 to 40 feet. Latest design in pleasure and speed models, complete boats and engines with equipment of our own manufacture.

Special prices in boats not our own build, but equipped with our "up-to-date" reliable engines.

Write for illustrated catalogue.

CANADIAN GAS POWER & LAUNCH CO., Limited,
145 Dufferin St., Toronto.

Rathbun's Star Brand Cement always on hand. M. S. MADDLE.

THE ONTARIO AND QUEBEC NAVIGATION CO., LTD.

Steamer "ALEXANDRIA"

(Service in effect after April 27th, 1907.)

Leaves Deseronto Saturdays at 8.15 a.m. for Rochester, Niagara Falls and Buffalo.

Leaves Deseronto Mondays at 8.30 a.m. for Montreal and all way ports.

Runs St. Lawrence River Rapids.

1000 Islands by daylight.

Quebec Excursions commence July1st.

Freight handled with care. Rates most reasonable.

Your patronage solicited.

For further information apply to

J. L. BOYES, Agent, Napanee, Ont.
B. B. HEPBURN, Pres. & Gen. Manager, Picton, Ont.

DOMINION BANK

Interest Paid on Savings Accounts 4 Times A Year.

Alonzo Walker

Millinery openings are over, and the Ladies' Hats are going with a rush. Don't wait too long. We are sure we can please you. The styles are entirely different from last year, but they are becoming and neat.

Men's Hats.

We have not forgotten the male population, and have an abundance of stylish hats in English and American make, both Felt and Fur, for boys, young men and old men in all the leading colors.

We have some very nobby suits at exceptionally low prices, Underclothing, Boots, Shoes, Rubbers, etc.

We can furnish you from hat to boots.

ALONZO WALKER

ENTERPRISE.

ONTARIO ARCHIVES TORONTO

Pale, Thin, Nervous?

Then your blood must be in a very bad condition. You certainly know what to take, then take it—Ayer's Sarsaparilla. If you doubt, then consult your doctor. We know what he will say about this grand old family medicine.

This is the first question your doctor would ask: "Are your bowels regular?" He knows that daily action of the bowels is absolutely essential to recovery. Keep your liver active also. Use Ayer's Pills.

Made by J. C. Ayer Co., Lowell, Mass.
Also manufacturers of

Ayer's HAIR VIGOR. AGUE CURE. CHERRY PECTORAL.

We have no secrets! We publish the formulas of all our medicines.

NEW ADVTS. THIS WEEK.

Man Wanted—J. J. Haines.
Horses Wanted—Peter McCoy.
Beet Wanted—G. H. Evans.
Note Lost—E. A. Kuyler.
Dog Strayed—Elgin S. Parrott.
Buildings for Sale—Gerhard Fortune Co.
Stone Crusher for Sale—J. C. VanDyck.
Bull for Service—George Sampson.
Horses for Sale—H. J. Wood.
Horse for Sale—Dr. Seiling.
House to Rent—A. S. Kimmerly.
House for Sale—S. Willis.
Farm for Sale—T. V. Anderson.
Special Notice—Boyle & Son.
Special Notice—W. A. Rockwell.
Local Notice—F. L. Hooper.
Local Notice—N.Y.C.
Reading Notice—Zam-Buk.
Reading Notice—Holland & Co.
Horse Shoer, Toronto—G. T. R.
Wood Beaver—Strayt & Stacy.
Clothing—W. Bicknell.
Hot Sales—Graham & Vanalstyne.
Cod Liver Oil, &c—Lawrason & Co.
Notice—O'Connor & Mitchell.
World Beaters—J. J. Haines.
To Horse Owners—H. J. Wood.
Particular People—J. F. Smith & Son.
Housecleaning Week—Alcorn Walker.
Ordered Clothing—J. L. Bowen.
The Tea-light Store—Madill Bros.
Umbrella Sale—The Robinson Co.

PAINTING WHITE.

It is becoming a recognized fact that Pure White Lead and the ordinary Boiled Linseed Oil do not make the most satisfactory outside house paint. The Sherwin Williams China Gloss White, specially prepared for outside painting, will not chalk off, remains whiter, we re longer, and our ers the white better than any other paint. Every can guaranteed to give satisfaction. Be sure and get our prices before you paint. Tar Medical Hall—Fred. L. Hooper—sole agent for Napanee.

LECTURE-RECITAL.

Mr. [illegible] and enthusiastic audience [illegible] Mr. Hubert Stuart Pugsley, [illegible] and soprano of Toronto, were [illegible] in a lecture-recital held [illegible] afternoon, April 20th, in the Park Church on the part of a series of [illegible] programmes provided by the Ladies' Choral Club. Mr. Pugsley's subject was Mr. Pugsley's splendid appearance before [illegible] to advance the cause of the [illegible] in connection with the Ladies' Trio [illegible] and Mr. Pugsley's singing and [illegible] the picture of "Song and [illegible] Hearing Pugsley overcome [illegible] of song, which grew up at the [illegible] enjoyment of the people [illegible] down to the present [illegible] Hearing Pugsley was an [illegible] Mr. Pugsley will be again [illegible] in the early [illegible] December, returning home [illegible] the fall of June.

Miss Annie Martin, of Toronto, is spending two weeks' holidays with her parents in John st.

Among those successful in receiving the diploma of master of St. Mary's Academy, Windsor, appears the name of Miss Maude Cooper, formerly of Napanee.

Mr. John H. Detlor went to Toronto yesterday.

Mr. Martin Ford is visiting his parents for a couple of weeks in Camden East.

Mr. Dan Cowperthwaite is visiting friends in Napanee.

A. W. A. Hoig was in Kingston yesterday.

Rev. Dr. Gardiner, Belleville, was present his sixtieth birthday, in good health many years a Methodist, [illegible] years a minister, and [illegible] during twenty-two years as a resident of Belleville.

Rev. J. R. and Mrs. Conn and daughter [illegible] a few days in Kingston this week, and attended Queen's [illegible] They were guests of [illegible] Mrs. Nicholson R. Carmichael.

Mr. John H. Boyd, Selby, was in Napanee on Wednesday.

Mr. and Mrs. R. N. Irvine, Deseronto, were in Napanee yesterday.

Mr. Samuel Cameron, Enterprise, [illegible] Review a call on Thursday.

Mr. Warner Fidelis, Toronto, spent [illegible] days in town this week on [illegible] ness.

Miss Jas. Young spent Monday in [illegible] guest.

Mr. Jos. Daly attended the funeral [illegible] sister, Mrs. Coleman, in Belleville on Wednesday.

Rev. J. F. Mavis, Newburgh, was in Napanee yesterday.

Rev. Canon Jarvis and Mrs. Jarvis were in Kingston on Wednesday, guests at the marriage of Miss Preston to Mr. Chas. Christie Abbott, manager of the Bank of Montreal.

Mr. Aubrey Gibson, of Colorado Springs, Col., has been pronounced cured by his doctor of tuberculosis, and expects to secure a position in Denver.

Mr. Freeman Lane, Mimico, is spending the week with friends in Napanee.

Miss Mary Byrnes, Erinsville, and Miss Lizzie Gahan, Camden East, spent Thursday with friends in town.

Miss Gertrude Maddoe, who underwent a successful operation for appendicitis, about five weeks ago, in New York City, is recovering nicely, and will arrive home some time next week.

Mr. and Mrs. Ross Paul, Bath, were in Napanee yesterday.

A business meeting will be held in Orange Hall, Saturday afternoon, at 3:30 o'clock, to which all the active and supporting members of the Musical Club are urgently requested to come.
M. G. VanLuven.

BIRTHS.

WARD—In New York City, on Friday, 12th April, to Dr. Harold Ward and wife, a son.

DENISON—At Belleville, on Wednesday, the 24th day of April, the wife of Judge Denison, of a son.

MARRIAGES.

BELL—SMITH—At Winnipeg, by the Rev. Chancey MacKinnon, pastor of New Westminster Presbyterian church, J. G. Bell, of Goodlands, Man., to Miss Isabelle Smith, of Danboro, Ont.

BARRETT — McGUIRE—At Napanee, at St. Patrick's church, on Monday morning, 22nd April, by Rev. Father O'Connor, Miss Lucy Barrett and Mr. A. J. McGuire, Napanee.

BOYLOYCE—In St. Mary's church de Paul Church, Deseronto, April 16th, Miss Alice Gertrude, youngest daughter of Mr. and Mrs. John Boyce, co Lonsdale, of Hannahan, Rev. Father P. J. Harrigan, P.P., officiating.

DEATHS.

NEVILLE—At Ocean Beach, Cuba, on April 9th, 1907, Arnold A. Neville, beloved wife of Watson Neville, Derraugh was a niece of Mrs. C. W. Neville, and the husband is a brother of Mr. C. W. Neville, of Switzerville.

BOYD—At Selby, Sunday, April 21st, George Boyd, aged 80 years and 21 days.

ABBOTT—At Kingsdock, on Wednesday, 24th April, Henry J. Abbott, aged 53 years and 8 months.

DACK—In Newburgh, on Wednesday, April 24th, 1907, Thomas Dack, aged 71 years.

COLEMAN—In Sidney, on April 21st, 1907, Florella Daly, wife of Dr. E. H. Coleman, aged 72 years. Deceased was a sister of Mr. Joseph Daly, Napanee.

James Daly.

Gasoline Rollers, Rakes, Hoes, Lawn Mowers, Lawn Shears, Garden Hose at BOYLE & SON'S.

Have you seen our self registering coal oil pumps. Every gallon measured. Gerhard Fortune Co.

Mr. S. Hooper is home from Toronto for Parliament, Cal.

Mrs. Dr. McConnor, Kingston, is the guest of Mrs. J. D. Hinn, East st.

Miss Berry Tuffey, Picton, spent a couple of days in town this week with friends.

Mr. W. T. Walker was confined to the house for a few days this week through illness.

Mr. Harold VanLuven, Morrow, was in Napanee yesterday.

Mr. and Miss. Frank Dean were guests of Mr. and Mrs. A. T. Dean over Sunday, last Sunday and Monday.

Mr. J. C. Pearce, Odessa, was in town yesterday.

Mr. and Mrs. Manson Seymour and Mr. Harold Anderson, left on Thursday for a visit to New York City. On the return trip they will visit Montreal, Quebec, N.S. Lunenburg, Liverpool, Eng. Several weeks will be spent in England on the continent, returning home in the fall of June.

Miss Annie Martin, of Toronto, is spending two weeks' holidays with her parents in John st.

Among those successful in receiving the diploma of master of St. Mary's Academy, Windsor, appears the name of Miss Maude Cooper, formerly of Napanee.

Mr. John H. Detlor went to Toronto yesterday.

Mr. Martin Ford is visiting his parents for a couple of weeks in Camden East.

Mr. Dan Cowperthwaite is visiting friends in Napanee.

A. W. A. Hoig was in Kingston yesterday.

Rev. Dr. Gardiner, Belleville, was present his sixtieth birthday, in good health many years a Methodist, many years a minister, and during twenty-two years as a resident of Belleville.

Rev. J. R. and Mrs. Conn and daughter [illegible] a few days in Kingston this week, and attended Queen's [illegible] They were guests of [illegible] Mrs. Nicholson R. Carmichael.

Mr. John H. Boyd, Selby, was in Napanee on Wednesday.

Mr. and Mrs. R. N. Irvine, Deseronto, were in Napanee yesterday.

Mr. Samuel Cameron, Enterprise, [illegible] Review a call on Thursday.

Mr. Warner Fidelis, Toronto, spent [illegible] days in town this week on [illegible] ness.

Miss Jas. Young spent Monday in [illegible] guest.

Mr. Jos. Daly attended the funeral [illegible] sister, Mrs. Coleman, in Belleville on Wednesday.

Rev. J. F. Mavis, Newburgh, was in Napanee yesterday.

Personals

It is the desire of the publisher that all should take an interest in this column of The Beaver. If you have friends visiting you, or are going away for a trip, leave word or send it on a post card.

Additional Personals on page 7.

We are pleased to notice the names of four of Napanee's graduates from this section in the list of successful students at Victoria College, B. C.—Prof. H. H. Bingham, C. C. Ferrill, M. D., Prof. H. E. Morden, Leo. Y. Trimble, Grant A. C. Reid, H. H. Bingham, J. C. Ferrill, J. P. Leo. Bird, B. Sc., and R. D. Paul, Math. M. Nicol.

Mr. John R. Detlor, ill for the past six weeks, is improving.

Mrs. W. C. Scott, Miss Scott and Master Reid and Carrie Reid were in Kingston on Wednesday, attending the funeral on that afternoon of the latter, a young son of Mr. B.A. Segree.

Mr. J. B. Madden went to Buffalo last Saturday.

Mr. and Mrs. Byam Rathbun, Adolphustown, spent Sunday in town with her brother, Mr. Chas. Eyre.

Mrs. R. D. Marsh and son Hobart, Odessa, are guests of Miss Honey and Mrs. Fuller.

Mrs. Sidney Warner spent last week with friends in Kingston.

Mr. Roland Daly arrived home last Saturday from Toronto University.

Mrs. Durant entertained on Tuesday afternoon with 500 and on Wednesday, bridge.

Miss Laura Hill and Miss Edna Laid are guests of Miss Mordin Kaylor, Mount Pleasant, for a few days, attending the laying of the corner stone of the new Methodist church at that place.

Miss Carrie Wrae, of Perth, is one of the successful students this year at Queen's College, Kingston. Miss Wrae is a niece of Mrs. Tulloch, of Thomas st. Miss Carrie was graduated with honors from Queen's, four years ago.

Miss Laidley, Greenstown Station, is spending a few days in Napanee, the guest of her cousin, Miss Gertrude Lodge.

Miss Lott and Mrs. H. Rose, Strathcona, were in Napanee on Tuesday.

Mrs. Hoobs's many friends in Napanee will regret to learn that she has removed from Brooklyn, N.Y. Her address is 46 Elizabeth st., Rochester, N.Y.

Mrs. J. S. Bell arrived from Hose City, Man., last week, and will reside at present with her daughter, Mrs. A. Dowsley, Bridge st.

Miss Zella McLaren and Miss Helen McLaughlin, Toronto, spent Sunday and Monday last in town, having come to transfer the remains of Miss Susan McLaren from the vault to the family plot.

Mr. and Mrs. M. Shermerhorn and son Harry, have returned home, after a visit of four weeks to her sister, Mrs. J. T. Vosper, Campbellford.

Mr. and Mrs. McKim, Selby, spent a few days in town this week, guests of Mr. S. Anderson.

Mr. and Mrs. W. N. Denham, who have been visiting relatives in town for the past ten days, left on Tuesday for Pinkerton, Cal.

Mrs. Dr. McConnor, Kingston, is the guest of Mrs. J. D. Hinn, East st.

Miss Berry Tuffey, Picton, spent a couple of days in town this week with friends.

Mr. W. T. Walker was confined to the house for a few days this week through illness.

Mr. Harold VanLuven, Morrow, was in Napanee yesterday.

Mr. and Miss. Frank Dean were guests of Mr. and Mrs. A. T. Dean over Sunday, last Sunday and Monday.

Mr. J. C. Pearce, Odessa, was in town yesterday.

Mr. and Mrs. Manson Seymour and Mr. Harold Anderson, left on Thursday for a visit to New York City. On the return trip they will visit Montreal, Quebec, N.S. Lunenburg, Liverpool, Eng. Several weeks will be spent in England on the continent, returning home in the fall of June.

Miss Annie Martin, of Toronto, is spending two weeks' holidays with her parents in John st.

Among those successful in receiving the diploma of master of St. Mary's Academy, Windsor, appears the name of Miss Maude Cooper, formerly of Napanee.

Mr. John H. Detlor went to Toronto yesterday.

Mr. Martin Ford is visiting his parents for a couple of weeks in Camden East.

Mr. Dan Cowperthwaite is visiting friends in Napanee.

A. W. A. Hoig was in Kingston yesterday.

Rev. Dr. Gardiner, Belleville, was present his sixtieth birthday, in good health many years a Methodist, many years a minister, and during twenty-two years as a resident of Belleville.

Rev. J. R. and Mrs. Conn and daughter [illegible] a few days in Kingston this week, and attended Queen's [illegible] They were guests of [illegible] Mrs. Nicholson R. Carmichael.

Mr. John H. Boyd, Selby, was in Napanee on Wednesday.

Mr. and Mrs. R. N. Irvine, Deseronto, were in Napanee yesterday.

Mr. Samuel Cameron, Enterprise, [illegible] Review a call on Thursday.

Mr. Warner Fidelis, Toronto, spent [illegible] days in town this week on [illegible] ness.

Miss Jas. Young spent Monday in [illegible] guest.

Mr. Jos. Daly attended the funeral [illegible] sister, Mrs. Coleman, in Belleville on Wednesday.

Rev. J. F. Mavis, Newburgh, was in Napanee yesterday.

Special Sale

Ladies', Waists and Skirts, Dress Goods, Ready-to-wear Clothing; also a stock of Boots, Shoes and Slippers from

10 TO 25 PER CENT. OFF.

HATS AND CAPS

45 doz. Men's Spring Hats and Caps below cost.

CARPETS

Brussels Carpet, worth $1.25, for 90c.
3-ply Carpet, worth 60c, for 45c.
Drugget Carpet, worth 35c, for 18c.

WALL PAPERS

Big reductions on Wall Papers and other lines not mentioned.

Highest prices paid for Eggs and Butter.

N. STEDMAN,
CAMDEN EAST.

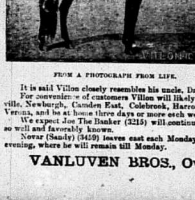

FROM A PHOTOGRAPH FROM LIFE.

The In-bred Wilkes Trotting and Carriage Stallion,

VILLON, 1014

Villon (1014) is from the same sire as Gamecock 2.08 1-4.

Villon (1014) is from the same sire as Shiptake, Champion High-stepper of Europe.

Barry Wilkes, Great Uncle of Villon (1014) won $18,878 in purses in the season of 1884.

It is said Villon closely resembles his uncle, Dan Patch (1.55 1-4.)

For convenience of customers Villon will likely visit each week Enterprise, Centreville, Newburgh, Camden East, Colebrook, Harrowsmith, Sydenham, Harrington and Verona, and be at home three days or more each week. Dates later.

We expect Jos. The Banker (3215) will continue on his old route where his stock is so well and favorably known.

Nestar (Sandy) (3639) leaves east each Monday morning, returning home Thursday evening, where he will remain till Monday.

VANLUVEN BROS., Owners, Moscow.

Ladies' Choral Club and Mr. Blight, Opera House, Thursday, 2d May.

—A young Englishman last week advertised in The Beaver for a job on a farm, and there were over forty applicants for him. Everybody reads The Beaver.

The [illegible] flattering heart becomes strong and regular when Miller's Com pound Pills are used. For sale by J. F. Lawrason & Co.

SPRING 1907

—AT—

Henry's Bookstore

Wall Papers,
Window Shades,
Curtain Poles,
Room Mouldings,
Plate Rails in Oak and Ivory White.

Wall Papers from 4c per roll up. Borders same price per roll as the paper.

See our samples and note the prices before buying.

New up-to-date stock of Picture Frame Mouldings, made up at prices no one can beat.

HENRY'S BOOKSTORE.

Merchants Bank of Canada

ESTABLISHED 1864.

Paid Up Capital, - $6,000,000
Reserve, - - - - $3,600,000

Undoubted Security for Depositors.

SIR H. MONTAGUE ALLAN, - - - President
E. F. HEBDEN, - - - - - General Manager

SAVINGS BANK DEPARTMENT.

Deposits of $1 and upwards received and interest at best current rate paid quarterly on same.

Farmers' Business Solicited and General Banking Business Transacted.

Napanee Branch—W. A. BELLHOUSE, Manager
Yerker Branch—E. R. CHECKLEY, Manager

J. W. PATTERSON

wishes to say to his many old customers and as many new ones as will favor him with a call that he has not any cheap goods to sell, nor say goods to give away, but for quality and prices we defy competition.

Groceries, Bran, Shorts, Flour and Grain.
American and Canadian Coal Oil.

Try us once. Look out for next ad.

J. W. PATTERSON.
Camden East

THE ROBINSON CO. LIMITED | **Napanee's Greatest Store** | THE ROBINSON CO. LIMITED

Women's Parasol and Umbrella Sale

Saturday, April 27th.

Here are the particulars of umbrella sales that we told you to be on the watch for last week. As intimated some weeks ago, we received from J. & W. Campbells, of Glasgow, their samples sent out to Canada. In the lot there were about one hundred and twenty Black Parasols and Umbrellas. We have been holding them for seasonable weather. According to the calendar it is due and the lot will be placed on sale

Saturday, April 27th, 15 Per Cent. Off.

If the weather is right they will go quickly. If not those left will be sold at discount the following week Attractive handles and tops all up to standard of Scotch made goods. Will; stand rain or shine. Ready for selling at 8 o'clock Saturday morning. See window.

A Sale of Men's Umbrellas

Saturday, April 27th.

This is a little lot of sixty Umbrellas that would be specially good value at $1.25 each. The covering is a very heavy, extra strong quality of cloth, with a beautiful bright black color, warranted never to turn green. The frame is a double-ribbed Paragon with self opening spring attachment of the best make. This line of umbrellas is sold in many places at $1.50 each, but the usual retail price is $1.25 each. **On Saturday, April 27th, Sale Price will be 89c.** Sale begins at 8 o'clock in the morning. See window display. This is one of the greatest Umbrella bargains we have ever offered. If the weather is favorable they will soon go.

SALE OF VEILINGS

Next Tuesday, April 30th, 20c to 35c for 10 cents Yard.

Here's the story: A wholesale millinery house was in the midst of clearing up their veiling stock, when our buyer happened along. Result was that next Tuesday we will place on sale a choice lot of this season's favorite veilings, worth in regular way 20 to 35 cents a yard, **at 10 cents yard.** Nets and Chiffon both represented in colors, navy and gold, white and gold, black and gold, navy and white, white and black, magpie, all black, plain white. Dots, spots and figures. To be sold in Millinery Department. Time, 10 o'clock. Mail orders please add 2 cents a yard for postage.

More Beautiful Rugs From Over the Seas.

Just unpacked another shipment of Rugs from the old country. They are mostly velvets. Deep rich pile goods that bring out the new designs to splendid advantage. Sizes, 3 yds. x 3½ yds., 3½ yds. x 4 1-2 yds. and 3 yds. x 4 yds., at $22.50, $25.00 and $30.00.

Also new Tapestry Rugs in same sizes, $10.00 to $17.50.

The New Chiffon and Lace Scarfs are Very Correct.

We are showing a particularly nice range of Scarfs suitable for wear with tailor made suits. Soon as weather will permit your leaving off furs, better be ready with one of the new lace scarfs. Just now we are making a special display of them in window. Some are made for throwovers for outside wear. Others can be used with evening dresses to hang lonely on shoulders. When used as a tie the fad in Atlantic City is to use a Swastika or Indian good luck sign broach or pin.

A Special Value in Cream Cheviot

Later on when the summer comes you will see a lot of cream serge suits. We were fortunate enough to get hold of real good all wool cream cheviot serge less than usual price. Width, 56 inches, regular $1.25 yd. for $1.00.

Long White Gloves.

Just now we can show you long white gloves in fabrics at 40c, 50c, 75c, $1.00, $1.25. In kids at $1.50 to $2.50, $2.75 and $3.00. Better secure your correct size now while assortments are complete. Later on they may be scarce.

Women's Ready Muslin Dresses.

Now for sale in our Ready-to-wear Department. All white and colors with a little color. Sizes, 34 to 38. $5.00 to $8.00.

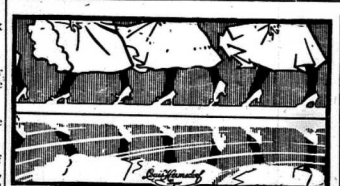

NOW FOR ANOTHER

Hosiery Week

May 2d to May 11th.

One year ago we held a successful hosiery week. So much so that results were quoted very favorably of it in New York trade publications. This year our "hosiery week" will start Thursday, May 2d, and continue to May 11th. During the week the interior display will strongly feature hosiery. Our purchases of hosiery for the season were very extensive and in this way we will be making it easy, for the entire community, to become familiar with our hosiery values. We start the ball rolling with a

Special Sale of Ribbed Cotton Hosiery, Thursday, May 2d, 19 cents or 3 Pairs for 50 cents.

These sale ribbed hose are a well known make, that we are not permitted to use the name of at cut prices. They come in to us as seconds, some have slight imperfections. You will recognize the stocking as one you have paid 25 cents for. You therefore get 3 pair for price of two. At commencement of sale we have all sizes, 6 in. to 10 inches. Ready Thursday morning, May 2d, at 8 o'clock and continue through Hosiery Week until all sold. More particulars of Hosiery Week in next Beaver.

Philosophy of Boys' Clothing.

Thomas Carlyle, speaking of clothing, says the cut betokens the intellect and talent, the color betokens the heart and temper. The success of Robinson Clothing for boys comes from a recognition of the 'Philosophy of Clothes.' We sell a suit to fit the boy—we intend it to be as much a part of him as his skin—that is, to fit otherwise than physically. As, for instance, we would not fit a red boy with a pink suit. We want the boy and clothes to fit each other. If we haven't made this plain, bring your boy and we'll show you.

Single and Double Breasted Boys' Suits with knee trousers, plain and fancy effects, 3 pieces, $3.00 to $8.50.

Boys' two piece Suits and Norfolks, $2.00 to $6.00.

Children's Suits, $1.50 to $6.00.

Boys' Reefers and Top Coats, $3.50 to $5.00.

Boys' Wash Suits—Newest and prettiest styles of the season, direct from New York. Prices range from 75c to $3.00.

We've never in any season had such a clothing business. Just plain, fair dealing has done it. Styles are correct, prices are fair, and every little while a bargain.

Men's Cotton Gloves.

Another lot of those cotton gloves are now in stock. They are the best thing we have found to protect your hands when doing chore work about the barn or house. 10c a pair—cotton with thumb faced with leather. 15c a pair—cotton with knitted wrist and thumb faced with leather. 25c a pair—leather mitts with corduroy back.

Overalls and Smocks.

We take pride in keeping a full range of the best values in the market of Men's Working Clothes. Every pair of Overalls and every Smock we sell is warranted to give satisfaction for the money invested. Blacks, blues, greys, browns, etc., at from 50c up to $1.25. Boys' Brownies at 35c, 50c, 60c, 75c.

Working Shirts, 75c Value for 50c.

Commencing Saturday morning, April 27th, we will place on sale 5 doz. of the 75c quality of men's moleskin working shirts (made by the Crescent Manufacturing Co.) at 50c each. Sizes, 14 1-2 to 16 1-2. Sizes also 12 1-2 to 14. We will continue to sell them at this price as long as they last.

The Robinson Co., Limited.

Napanee's Greatest Dry Goods Store. **Napanee, Ontario.**

ONTARIO ARCHIVES
TORONTO

Men Who Know Come Here for Clothes

When we quote prices on our Spring Suits and say 'Excellent Spring Suit," handsomely made and beautifully trimmed, correctly cut, etc., at $7.50, $10.00 or $12.00, we are only singing the same song that every other clothing house sings.

It's a song that is being sung these days by clothiers all over the country.

There's no copyright on it—any clothier can sing it.

It's no trouble to quote prices and, unless you see the garments at the price—the price cuts no figure.

What you get for your money is what tells the tale.

We believe our suits at the prices quoted are better than others at a like price, and we ask you to examine them.

If they ARE NOT BETTER don't buy them — don't think of buying them. Put us to the test.

We carry the largest range of Men, Boys' and Youths "Ready-to-wear" Clothing in this section.

By buying our clothing for spot cash the leading manufacturers in Canada are anxious to sell us at close prices—thereby enabling us to pass them on to you at the lowest possible figure.

When you want clothing — come and see what we have. We can interest you.

Odd Pants—
In Tweed and Worsted from $1.00 to $3.50. Sizes 28 to 44.

Odd Vests—
In different pattern Tweeds at $1 and $1.25. Fancy Vests from $1 to $3.50.

Felt Hats—
In all styles from the 50c working hat up to $2.50.

Stiff Hats—
In the best English and American makes from $1.25 to $3.00.

Working Shirts—
Made of good durable Shirting at 50c and 75c.

Cotton and Wool Hose
For men and boys from 10c to 50c.

SALE OF 60 DOZEN LINEN COLLARS

Regular 15c and 20c collars—while they last at **5c Each.**

Any number of different styles, suitable for men and boys' wear, sizes 12½ to 16½—very few size 15.

J. L. BOYES

The Men and Boys'' Store.

Doxsee & Co.

MILLINERY

Besides all the latest styles in Hats, trimmed and untrimmed, which are here in abundance, ready for your choosing, we have the very latest produced in

Belts

White Embroidered Wash Belts, Leather and handsome Kid Belts in White, Black and Dresden effects.

Neckwear

To see the variety shown here is to paint you at once with the newest fashions procurable in collars.

Gloves

There is every probability of there being a scarcity of long gloves, particularly in kid. Buy early.

New Underskirts in Black and Colors. Come and see them before buying. You will save money.

Doxsee & Co.

The Leading Millinery House.

FANCY GOODS

New Cushion Tops, Stamped Linen Combs, Fancy Tissue Papers, Pencil Tubes, etc., also a large assortment of all kinds of Wools.

See our "Smart Set" Waist and Skirt Holder, the best in the market.

Hair Switches always in stock.

Miss Allingham

When in need of a good hair cut or shave, call on L. A. SCOTT, at the Campbell House Barber Shop. None but first class workmen employed.

CLOTHING

Navy Sailor Suits (braid trimmed), ages 4, 5 and 6—$2.50.

Two-piece Suits with belt (ages 6 to 11)—$3.50.

Vesty Suits, braid trimmed and brass buttons (ages 4 to 6), at $3.50.

Three-piece Suits, good tweed (ages 10 to 16).

MEN'S SUITS.

Tweed—up-to-date in every way—38 42, well made, good service grey, light and dark, from $5.50 to $12.00.

Black Suits, sizes 36 to 44, at $10.03.

35 Pairs Oxfords

For women for every-day use—a good serviceable shoe — a think sole like a boot — only $1.60. Why wear a heavy, burdensome boot, when such shoes are light and durable: will make you feel younger and may add years to your life? Size 3 to 8.

Embroidery and Laces.

Embroidery for underwaists at 35c, from the wide down to narrow 5c and insertions to match.

A large assortment just received.

W. BICKNELL,
Camden East.

P.S.—Highest price allowed for produce.

SHERWIN-WILLIAMS FLOOR FINISHES

The Medical Hall.

Ladies' Choral Club and Mr. Blight, Opera House, Thursday, 2d May.

If you use Ale, Wines or Liquor, why not get the best by buying them from Jas. Fitzpatrick, John st. All the best brands in Foreign and Domestic goods, at prices that are right. Phone 115

—Wm. Crippen was arrested last Friday, charged with an inhuman crime against his daughter. His wife was also charged with abetting him. They have since been confined in the county jail, and His Honor Judge Madden will try the case at the Court House next Monday. Since their arrest, Chief Graham has had charge of the six Crippen children, ranging from two to twelve years old. They were in a filthy condition, but were all given a bath and supplied with new clothing by the ladies of the town.

—After reading Mr. Manly Jones' letter in last week's Beaver, some people were under the impression that our local member declined to accompany the deputation to interview the government. Mr. Carscallen wishes us to state that Mr. Jones did not ask him to go with them or even hint at such a thing, as he would have been only too glad to present them. During the past year he has presented a large number of petitions respecting the new school law, the sentiments of many of which he did not approve of, and he would gladly have accompanied Mr. Jones or anyone else from this constituency who wished to interview the ministers.

—The steam barge Water Lily brought a cargo of coal yesterday for Mr. F. E. VanLoven.

—Chief Graham removed an old citizen to Kockwood Hospital, Kingston, on Wednesday.

—The Brisco House Cafe has been further improved by the addition of ladies' sitting room down stairs.

—A successor has not yet been appointed to succeed the late J. R. Fraser on the Entrance Board.

—The schooner Winnie Wing arrived in the harbor on Wednesday with a load of coal for the Rathbun Co., the first of the season.

—Mr. W. A. Rockwell will be in town for a couple of weeks, tuning pianos. Orders may be left at his house on John st., Napanee.

—We were this week shown four monster eggs laid by Mr. John W. Walker's hens at Strathcona. The largest measures 8x7½ inches, and the others are about as large.

—The regular monthly meeting of the W.C.T.U. will be held in the board room of the Public Library, Tuesday, April 30th, at 3 o'clock. L. Anderson, Rec. Sec.

—Mr. Albert Hayfelt is planting an orchard of 200 Baldwin apple trees on his Bayside farm. He is also interested in a farm near Victor, N.Y., but hopes to reside on Bay of Quinte.

—Mr. Benj. Lutlefield, proprietor of the Briscc House, dropped by express on Monday his handsome pair of Great Dane pups, to a Mr. Grisdale, Lima, Ohio. He got $50 for them.

—Dick Richardson, working on a hand saw in the Gilbard factory, last Saturday had the little finger of his right hand cut off. The second and third fingers were also badly lacerated.

—The unfarmed coal in ashes will burn without salt or water if spread thinly over good coal. The new plan of watering and salting the ashes may make a bigger fire but the damage to furnace and pipes will be great. Oxalic acid and salt crate fierce rust. The new scheme wastes money.

—Mr. H. B. Sherwood has a large gang of men employed, excavating for his new summer residence on his grounds at Sydenham, lately purchased from J. A. Gwin. The cottage will be a large, two-story stone structure, equipped with modern conveniences, and having large verandahs projecting over the lake, rendering a fine view both up and down the lake, and will also be very convenient to the village. The building stone is being brought from Deseronto.

SHERWIN-WILLIAMS FLOOR FINISHES

Fred. L. Hooper,

—It is expected the Hay Bay ferry will commence running to-morrow.

—Mrs. A. F. Hamilton died at her home in Toronto on Thursday morning, 25th inst., after an illness of four weeks of a low fever. The remains were brought to Napanee last night on the 6.40 train. Deceased was the youngest daughter of Mrs. Geo. Davy, who died 11th last, and besides her bereaved husband, leaves two sisters, Mrs. Canfield Shorey and Miss Lena Davy, Napanee, and a brother, Mr. Harry Davy, Vancouver, B.C. Mrs. Hamilton had a quiet unassuming woman, devoted to her husband and mother and sisters, by whom she was idolized. The many friends will extend their sincerest sympathy to the bereaved husband and friends.

—On the 7th inst., Frank Rodgers, who owns a farm a few miles east of Denbigh, met with a serious misfortune. About eleven o'clock in the morning he discovered the roof of his frame dwelling house to be on fire. A high wind was blowing at the time and the flames, when noticed had already spread over a large part of the roof and set the upper rooms on fire, so that no attempts could be made to save the building, and only a very small part of the contents of the house could yet be got out. Although the barn, a good frame building, was at a considerable distance from the house, the roof of it also caught fire from flying embers and was destroyed with all contents and the stables attached. As the loss includes all his grain, provisions and feed of all kinds, and Mr. Rodgers carried no insurance on either buildings or contents, it is a very serious one.

—The Methodist district meeting will be held in Napanee, 28th May.

—Regular convocation of Mount Sinai Chapter, No. 44, R.A.M., Wednesday evening, 1st May, at 7.30.

—A purse containing a small sum of money awaits the owner at The Beaver Office.

—Cheese sold at the Kingston Board last Thursday for 11 1-4 cents, 450 boxes were boarded.

—The remains of the late W. P. Smith, of Hawley, were interred on Monday last in the Western cemetery.

—Regular communication of Union Lodge No. 9, A. F. & A. M., this Friday evening at 7.30, in Masonic hall. Refreshments will be served in the anteroom at close of the lodge.

—A lad named Sager, thirteen years of age, was instantly killed at Empey Hill on Tuesday. He was driving a large roller for Mr. Penny, and when it came to a rough spot in the field he was thrown from his seat in front of the roller, which crushed his life out instantly.

—Divine service will be held in St. Jude's Church, Gosport, on April 28th at 2.30 p.m. The Lord Bishop of the Diocese will hold services as follows: Morning prayer, holy communion and sermon in St. Paul's, Sharbot Lake, a.m., May 2d. Evening prayer, confirmation and sermon in St. Alban's, Addolphustown, at 7.30 p.m., May 2d. Morning prayer, communion and sermon at St. Jude's, Gosport, at 11 a.m., May 3d.

—Mr. R. E. Scott, Newburgh Road, met with quite a loss on Monday last, when his sap-house together with contents was burned. Owing to the furious wind that was blowing, it was hard to keep the fire from spreading throughout the woods, but with the kind assistance rendered by the neighbors it was kept quite well under control.

—Mr. a. Wm. Thomsit, Napanee, and Mr. Frank Thomson, Montreal, wish to thank the friends at Morven for their kindness and especially to Messrs. John and Geo. Thompson and wives, and Mr. and Mrs. Edward Rayner, and also to the friends of the late Mrs. Gilchrist, for their kindness and sympathy on the burial of the late Mrs. Thomas, which took place at Morven, on April 16th inst.

—Application for ancillary letters, probate to the estate of Robert Percival Maclaren, late of Finnebrogue, County Down, Ireland, has been received by Mr. W. P. Deroche, Registrar of the Surrogate Court, and the estate is valued at $1,371,915.64, and consists of real property situate in Amherst Island valued at $121,000.00 and personal property valued at $58,000.00, the balance being made up of property in Ireland. Mr. Deroche says that this is the largest estate ever probated in Lennox and Addington.

—A small fire in Mayor Meng's kitchen on Bridge st., called out the firemen on Monday forenoon. The journal Mrs. Fred York and Mrs. Ralph Hamm showed her presence of mind and courage. When the fire was seen coming through the roof the former got a ladder and ascended to the roof, and Mrs. Hamm handed her up pail after pail of water until the fire was extinguished.

Paint that covers more than most others.

Ramsay's Mixed Paint is good for inside or outside. 1 gallon covers 400 square feet; price $1.10 a gallon. Sold in Napanee only at the Red Cross Drug Store. Bring any color card you happen to have; we can match the color. T. B. Wallace.

SLATE FALLS.

The roads are in a terrible condition after the snow storm of Monday and Tuesday.

The angel of death has again visited our neighborhood and taken for its victim one of our most respected citizens in the person of Mr. Jas. Slater, who passed away on Thursday, April 11th, after a week's illness, from pneumonia. Deceased was a quiet inoffensive man, a kind husband and father and was respected by all who knew him. He leaves to mourn his loss a widow and four small children, five brothers and five sisters. In religion deceased was a Methodist. The remains were laid to rest in Denbigh cemetery. The pall bearers were Wm. McCoy, Thos. Wager, Mann Wager, Wm. Thompson, Theo Thompson and Walter Thompson.

Farmers are getting ready for sowing and planting nex week.

The infant daughter of Mr. Thos. Pringle is very ill with pneumonia.

Mr. and Mrs. Gustav Adams spent Sunday at Mr. Thompson's.

Mr. and Mrs. Walter Thompson visited at Mr. M. Rogers' on Sunday.

Miss Ella Thompson and Frankie Wager at Mr. Wagar's on Friday.

Albert John at Walter Thompson's.

Samuel Rogers, of New Ontario, at Mr. S. Rogers'.

For Catarrh, let me send you free, just to prove merit, a Trial size Box of Dr. Shoop's Catarrh Remedy. It is a snow white, creamy, healing antiseptic balm that gives instant relief to Catarrh of the nose and throat. Make the free test and see. Address Dr. Shoop, Racine, Wis. Large jars 50 cents. Sold by T. B. Wallace, 148

ODESSA.

While the three children of Mr. and Mrs. W. H. Clark were playing last Sunday afternoon, the youngest boy, Clarence, three years old, ran behind Watts & Jones' factory and fell into a well, seventeen feet deep. The well was nearly full of water and the little lad clung to a board. Carl Clark, hearing his cry, ran and reached down and got hold of him. Carl is only seven years old, but he called for his sister Eva who is only five years old, for help of the two they got the little boy out. When they got him home he was in a bad condition, but is improving nicely. Carl saved his sister Eva one year ago from drowning at the mill pond. She fell in when the stream was full current. The well spoken of is a dangerous place and Mr. Jones has been told to close it up, but why he refuses to do so we can't understand.

INDIGESTION, THAT MENACE TO HUMAN HAPPINESS, gives place to assimilation, and no prospector of persons has ever had occasion to doubt Ammo-Iron Nervine. This great stomach and nerve remedy eliminates dyspepsia, strengthens the nerves, vitalizes blood, drives out impurities, dispels emaciation, and brings back the glow of perfect health. Cures hundreds of "chronicures" that have baffled physicians.—65. Sold by T. B. Wallace.

SHERWIN-WILLIAMS FLOOR FINISHES

Sole Agent, Napanee.

Screen Doors, Windows, Refrigerators, Ice Cream Freezers, Ice Tongs, at BOYLE & ROY'S.

—A chimney burning out at the home of Mrs. John Pollard, called the firemen out on Wednesday morning.

—Through the action of the Ontario Legislature the cost of school books will soon be reduced over one half.

HOUSEHOLD HINTS.

Gasoline will clean kitchen paint and wall paper beautifully, and will remove every particle of grease from both, without hurting either.

After greasing pans for cinnamon rools, or muffins, rinse out with cold water and they will come out with a crisp crust and never stick to pan.

Slice of camphor gum put in with silver, in pan prevents it from tarnishing.

A little butter rubbed on the tip ends of a cream pitcher prevents the cream dropping.

To drive away flies from the pantry, lay pieces of camphor on the shelves and they will disappear.

Punctuality for housekeepers means five minutes before the appointed time.

The barrenness of the market or garden is no excuse for flavorless food. Onion, sage, or tarragon, is permitted a few cents will buy a bunch of fresh green leaves. Put them in a glass fruit preserving jar, fill up with good vinegar, and the food market may close out or fail without cutting short your supply.

Beware the Kind You Have Always Bought
Signature of Chas. H. Fletcher
CASTORIA
The Kind You Have Always Bought

—THE USE
—OF ONLY
—THE BEST

Linings and trimmings, the whole well - tacked, stayed and moulded to fit the form and cut in the latest style.

It is these qualities which give clothes made by Walters a reputation for comfort, style and wear.

JAS. WALTERS
Napanee, - Merchant Tailor

Paul's

Great display of

WALL PAPER

is the sensation of the day.

Our whole study is to provide for our customers a

Harmony of Colors

that will please.

We are here to stay, and would rather lose a sale to-day than to lose a customer to-morrow. See our

Special Display on Saturday Next, April 6th.

Expert paper hangers engaged.

A. E. PAUL

Next Cambridge's Restaurant.

TAMWORTH.

Jas. McMullen and Miss Aggie Killoran were married on Monday last at Erinsville, by the Rev. Father Carey. After the ceremony they took breakfast at Thos. Killoran's, father of the bride, and then drove to Tamworth, taking the 4 o'clock train for Chicago and other western cities, amid showers of rice and good wishes from a host of friends.

Jacob Wagar is on the sick list.

Johnnie Copeland returned home last week after being in the hospital for several weeks with a paralytic stroke. He is some better and gaining slowly.

Mr. Neville and wife have moved into Dan. Schoonhoven's house.

Mr. Rose is improving slowly.

Howard Armstrong and wife have moved home from Chicago.

Mrs. Mary McDonald, Clarreview, died on Wednesday last.

Dr. Benson and Dr. Third, Kingston, were both in attendance with Mr. Rose the past week.

The L. I. drove to Marlkank on Tuesday last and gave the programme for the benefit of the league there.

Mrs. Herchymer has moved her household goods to Harrowsmith.

Jas. Reid has bought the corner lot where the Benjamin Smith factory was burnt.

New fresh stock of boots and shoes just to hand, and ordered clothing a specialty. Floyd & Co.

Clark's Pork and Beans.

Don't take ANY Pork and Beans We guarantee ours. We stand behind them.

STRATHCONA.

Mrs. Robert Sherlee is seriously ill.

Mr. Leslie Rullance is also very ill.

Mrs. Geo. Haycock and John Milne spent Sunday at Big Creek with Mrs. Carrie Haycock.

Miss Salisbury and Mrs. Wm. Wells, Bellevile, were guests of Mr. Edwin Wells last Sunday.

Mr. and Mrs. Cambridge, Flossie Dunlop and Mr. Harry Scott, Napanee, spent Sunday last at Mr. Geo. Dunlop's.

Miss Maude Fox, Enterprise, was bone for Sunday.

Mr. Kenny and Miss Kenny, Kingston, are guests of Mrs. Edw. Tompkins this week.

Chas Thompson and Edw. Tompkins, Point Anne, spent Sunday with their families.

Hr. Harvey Hudgins is building a new drive house.

Mrs. Wm. Wilde, we are pleased to state, is improving.

Miller's Compound Iron Pills, only 25c cents for 50 doses. For sale by J. F. Lawrason & Co.

KINGSFORD.

On account of the cold weather of the previous few weeks, the farmers have been prevented from beginning their spring's work.

Miss Sarah Murphy, Napanee, spent a few days the guest of her friends, Misses Schermerhorn and McNeil.

Our cheese factory will be opened May 1st by Mr. Anderson as cheese maker and Mr. Chester, assistant.

Mr. and Mrs. George Summers spent Sunday in Kingsford.

Messrs. Dan. and John McHenry attended the wedding at Mr. Hunt's on Monday.

Ellis Mc Donough entertained a few of her friends on Monday evening. A pleasant and enjoyable time.

The spring term has begun under the management of Miss A. Dunwoodie.

Mr. McNeil reports a poor run of sap this year.

Mr. J. I. Sexsmith will leave us on May 15th for Deseronto where he will act as assistant cheese maker.

CHEESE MARKETS.

April 20—Picton, 281 boxes offered; 168 sold at 11c. Belleville, over 700 boarded; 11¾c refused.

Napanee Cheese Board will meet for the first time this year on Friday next, 3d May, in the town hall, at 2 o'clock.

Only No. 1 Furniture Sold Here

OUR NEW SPRING STOCK

is almost complete, and it is better than ever.

A large assortment of Bird's Eye Maple Bedroom Suites at very low prices.

We are sole agents for Ostermoor Mattresses and Hercules Springs, both fully guaranteed the best money can buy.

THE GIBBARD FURNITURE CO.,
LIMITED, — NAPANEE

Heavy Shoes for Heavy Ware

Men's English Kip Blucher, solid double soles	$3.00
Men's Canadian " "	2.50
Men's Crome " "	2.25
Men's Heavy Plough Boots from	$1.25 to 2.00
Boys' Heavy Boots from	1.00 to 2.00
Girls' Heavy Boots from	.90 to 1.50
Women's Heavy Boots from	1.00 to 1.75

See our special School Shoes for Boys and Girls, with solid oak-tanned soles.

The Dolly Varden Shoe Store, opposite Royal Hotel.

FRED. CURRY

The Crown Bank
OF CANADA.
AUTHORIZED CAPITAL, $2,000,000

President—EDWARD GURNEY. General Manager—G. de C. O'GRADY.

To accommodate the people of Napanee and district, the Crown Bank of Canada will be open Saturday evenings from 7 to 9
INTEREST PAID ON DEPOSITS FOUR TIMES A YEAR, AND CALCULATED FROM DATE OF DEPOSIT.
Farmers' notes discounted. Farmers' sales notes collected.
A general Banking business transacted. Your Account is Solicited.

R. G. H. TRAVERS, Manager Napanee Branch.

You never have to pay more at Wallace's.
Remember that.

SPECIAL NOTICE.
If you want a fur coat very cheap, call at VanDusen's, as I have a few left that will be sold at a reduction. Call and see for yourself and you can get a bargain. Shop, first door west of the Campbell House block. P. W. VANDUSEN.

—The watering cart made its first appearance on the streets this year on Monday last.

Horses
WANTED

$4.00 A DAY
for team and man.
Apply to PETER McCOY,
17b Royal Hotel, Napanee.

Wampole's Cod Liver Oil
85c
Special Tooth Paste
15c
LAWRASON & CO.
Cut Rate Druggists.
R. H. J. PASMORE, Manager

LeRoy & Dickson
General Merchants,
CAMDEN EAST

Modern... Merchandising

This store has been run on

Modern Methods

Our sale just closed has been a decided success, in that we got rid of all old stock. We have made room for our

New Spring Goods

which are already bought and which will arrive as soon as we have completed stocktaking.

LeROY & DICKSON.
General Merchants,
CAMDEN EAST.

Sale of Toilet Sets
—AT—
THE FAIR

FAIR | McINTOSH, BROS. | FAIR
I. EARLE, Manager

ONTARIO ARCHIVES
TORONTO

CORRUGATED IRON

WRITE FOR PRICES
METALLIC ROOFING Co
LIMITED
TORONTO - CANADA.

UNION IS STRENGTH

LESSONS GATHERED FROM THE TINY, BUT POWERFUL LOCUSTS.

God's Mercy and Goodness Displayed In Creation—Value of An Observant Eye—How Locusts Work—Plea For Christian Unity—Sectarianism Must Be Eliminated If Christ's Kingdom Is to Prosper.

Entered according to Act of Parliament of Canada, in the year 1907, by Frederick Dyer, Toronto, at the Dept. of Agriculture, Ottawa.

Los Angeles, Cal., April 21.—With the opening spring the preacher returns to the book of nature and finds a gospel lesson in the wonders of the awakening insect world. The text is Proverbs xxx. 27, "The locusts have no king, yet go they forth all of them by bands."

The more I study the Bible in connection with the span of revelation which science has given to us in the natural world the more wonderful and marvelous the omnipotence and omnipresence of God appear to me. There are some people who never study the goodness and mercy of God outside of the leaves of the holy book. When you begin to talk to them about the wonders of God in nature, they reply, "Why don't you preach the old gospel instead of talking about tadpoles and snakes and bugs and beasts and such stuff?" The reason I talk so much about nature, my friend, is because I find the character of God revealed there as in the gospel preached there, and I am sustained by the example of the Bible itself, which is full of such sermonic themes. I have also the authority of the wisest of men, who bids us watch the conies building their houses in the rocks, and the ants providing food for the winter's storm, and the spider swinging her silken hammocks in the king's palaces. Even the locust's marching forth to their conquests in great bands.

It is amazing how much our love and reverence for God will grow if we only study closely the marvelous conformations and habits of the lowest and most despised of his creatures. If we do not see God in the natural world, then it is because we have eyes that are blind, and for about time we scattered the darkness of ignorance by letting in the light of investigation and study. When a new student entered one of Prof. Agassiz's classes, the great teacher of natural science would place before him the skeleton of an ordinary fish like the black bass. "Study that," would be his brief command, "and then come and tell me what you see." The student would tell me what you see." The student in amazement would sit down and look at these dried bones of a little while, and then he would go to the professor's desk and say: "Why, teacher, I see the sides of a fish. That is all." Then the professor would show him how the fish's backbone is joined together by one big backbone, like the skeleton of man; how the fish's tail and fins are used by the fish as man's hands and feet are used when he swims; how the fish has a series of spines, above and beneath it to keep it in a perpendicular position, as it can cut its way through the water. The professor would point out that the head of the fish is made of strong bony substance, like the iron prow of a boat, where the strength of the fish must be very great. Thus the new student learned how the bones were fitted together and how the jaws were set for catching the prey. After he had spoken thus for a long time Prof. Agassiz would say: "My son, never say again that a bone is simply a bone. When you study a bone, you must notice how it joins with other bones and learn what is the purpose of that bone. Now you are ready to begin your scientific studies in one of my students." Thus, in my text, Solomon bids us study the locust, that marvelous little insect whose ravages are the dread of the farmer. He would have us observe how it is constructed, how it is adapted for the work it has to do and how it co-operates with its fellows, like a soldier in an army. This opening spring season is an appropriate time for following Solomon's advice and considering "the locusts, who have no king, but who go forth in bands."

In the first place, when I began to study the little creature of my text I was surprised to find out what an insignificant insect it was individually. Few people to have given it the means of self protection. It has no spear with which to stab like the hornet, no sting like the bee, no cruel beak like the hawk, no deadly claw like the tiger, no deadly poison like the tarantula or the snake, no vise-like jaw, as has the alligator, and no powerful wing like the wing of the albatross. It is so helpless as an individual that the smallest kinds of insects can attack it with impunity. It is the prey of innumerable destroyers. Wherever the swarms of locusts are there fly great flocks of greedy birds feeding upon them. When the locusts are in the egg in our northern state, they are destroyed by the millions, yet these seemingly helpless insects have been the most feared of all the insects of the world. No plague of Egypt struck more terror to the hand and heart of Pharaoh and his subjects than this plague of clawless, beakless, poisonless, stingless insects, but when this thought dawned upon me I said, "Is it not a fact that the nations and the women in this world who have accomplished most for God have carried no antlers, whose jaws concealed no poisonous fang, whose tongue never gave a rapier thrust and whose hand was never the murderous claw of the wild beast?"

But there is another fact to which I want to draw your attention in reference to these insignificant insects. They are insignificant as to the strength of their bodies. It seems as though the span of their life is a breath. Hardly are they hatched and their wings grown than, like a moth flying about in a candle light, their lives seem to be snuffed out in a day, and yet the brevity of the insect's life does not strike us as startling, for I find that some of the greatest men have been the shortest lived men.

Soon after Percy Bysshe Shelley was cast in the Bay of Spezia his widow, Mary Shelley, wrote these beautiful words: "Shelley, my beloved, this year has a new name from any thou hast known. Thou art a spirit, and that you never saw will shadow the ground, and flowers you never beheld itself, which is full of such sermonic themes. I have also the authority of the wisest of men, who bids us watch the conies building their houses in the rocks, and the ants providing food for the winter's storm, and the spider swinging her silken hammocks in the king's palaces. Even the locust's marching forth to their conquests in great bands.

It is amazing how much our love and reverence for God will grow if we only study closely the marvelous conformations and habits of the lowest and most despised of his creatures. If we do not see God in the natural world, then it is because we have eyes that are blind, and for about time we scattered the darkness of ignorance by letting in the light of investigation and study. When a new student entered one of Prof. Agassiz's classes, the great teacher of natural science would place before him the skeleton of an ordinary fish like the black bass. "Study that," would be his brief command, "and then come and tell me what you see." The student would tell me what you see." The student in amazement would sit down and look at these dried bones of a little while, and then he would go to the professor's desk and say: "Why, teacher, I see the sides of a fish. That is all." Then the professor would show him how the fish's backbone is joined together by one big backbone, like the skeleton of man; how the fish's tail and fins are used by the fish as man's hands and feet are used when he swims; how the fish has a series of spines, above and beneath it to keep it in a perpendicular position, as it can cut its way through the water. The professor would point out that the head of the fish is made of strong bony substance, like the iron prow of a boat, where the strength of the fish must be very great. Thus the new student learned how the bones were fitted together and how the jaws were set for catching the prey. After he had spoken thus for a long time Prof. Agassiz would say: "My son, never say again that a bone is simply a bone. When you study a bone, you must notice how it joins with other bones and learn what is the purpose of that bone. Now you are ready to begin your scientific studies in one of my students." Thus, in my text, Solomon bids us study the locust, that marvelous little insect whose ravages are the dread of the farmer. He would have us observe how it is constructed, how it is adapted for the work it has to do and how it co-operates with its fellows, like a soldier in an army. This opening spring season is an appropriate time for following Solomon's advice and considering "the locusts, who have no king, but who go forth in bands."

In the first place, when I began to study the little creature of my text I was surprised to find out what an insignificant insect it was individually. Few people to have given it the means of self protection. It has no spear with which to stab like the hornet, no sting like the bee, no cruel beak like the hawk, no deadly claw like the tiger, no deadly poison like the tarantula or the snake, no vise-like jaw, as has the alligator, and no powerful wing like the wing of the albatross. It is so helpless as an individual that the smallest kinds of insects can attack it with impunity. It is the prey of innumerable destroyers. Wherever the swarms of locusts are there fly great flocks of greedy birds feeding upon them. When the locusts are in the egg in our northern state, they are destroyed by the millions, yet these seemingly helpless insects have been the most feared of all the insects of the world. No plague of Egypt struck more terror to the hand and heart of Pharaoh and his subjects than this plague of clawless, beakless, poisonless, stingless locusts, but when this thought dawned upon me I said, "Is it not a fact that the nations and the women in this world who have accomplished most for God have carried no antlers, whose jaws concealed no poisonous fang, whose tongue never gave a rapier thrust and whose hand was never the murderous claw of the wild beast?"

But there is another fact to which I want to draw your attention in reference to these insignificant insects. They are insignificant as to the strength of their bodies. It seems as though the span of their life is a breath. Hardly are they hatched and their wings grown than, like a moth flying about in a candle light, their lives seem to be snuffed out in a day, and yet the brevity of the insect's life does not strike us as startling, for I find that some of the greatest men have been the shortest lived men.

Soon after Percy Bysshe was drowned

Everybody Agrees

that COD LIVER OIL and IRON are beyond question the greatest medicines known. Then why does not everybody take Cod Liver Oil and Iron? Simply because most people cannot take the Oil and few can digest the Iron in any ordinary form. These difficulties have been entirely removed by the introduction of FERROL, in which the Iron is scientifically combined with the Oil, rendering the Oil palatable and the Iron digestible. While

FERROL

is manufactured from the best quality of Cod Liver Oil (the whole of the Oil) and is richer in oil than any other emulsion, and while it contains just the right quantity of the best form of Iron and Phosphorus, it is so scientifically prepared that not one person in a thousand finds any trouble in taking it, and infants digest it without difficulty. Moreover the well-established value of the Oil and Iron is immensely enhanced by the process of manufacture, and as the formula is freely exposed it is not to be wondered at that physicians everywhere have fully endorsed FERROL and used it largely in their practice. FERROL is invaluable for the treatment of any kind of Lung or Bronchial troubles, while for wasting diseases it has no equal, and

"You Know What You Take"

For sale at The Medical Hall.—Fred. L. Hooper.

Stop ! Think !

Are your fair with your eyes?

Remember they are most important—give them every attention.

A headache, pain in or over the eyes, indicate an eye defect. Print blurring and eyes tiring are positive proof a defect exists. Now, delay is dangerous; be on the safe side.

Consult H. E. Smith. The best advice is what you want. Thousands are wearing his glasses with comfort.

All the most approved scientific instruments for examining eyes.

Smith's Jewelry Store.

Executors' Notice to Creditors

In the matter of the Estate of James [illegible], late of the Township of [illegible], in the County of Hastings, in the Province of Ontario, farmer, deceased.

Notice is hereby given pursuant to [illegible] of chapter 129, R. S. O., and amending acts, that all creditors and others having claims against the estate of the said James [illegible], deceased, who died on or about the 28th day of February, 1907, are required to send by post prepaid or deliver to John Hinch and Michael [illegible], the Executors of the last will and testament of the said deceased, addressed in care of the undersigned Solicitor, on or before the [illegible] day of May, A.D. 1907, their christian and surname and addresses, with full particulars of their claims and statements of their accounts and the nature of the securities, if any, held by them.

And take notice that after the 15th day of May, A.D. 1907, the said Executors will proceed to distribute the assets of the said deceased amongst the parties entitled thereto, having regard only to the claims of which they shall then have notice, and the said Executors will not be liable for the said assets or any part thereof so distributed to any person or persons of whose claims they had not notice at the time of such distribution.

E. J. BUTLER,
41 Bridge st., Belleville, Ont.,
Solicitor for the Executors.

Dated this 10th day of April, A. D. 1907. 16d

FERRY'S Seeds

prove their worth at harvest time. After over fifty years of success, they are pronounced the best and surest by careful planters everywhere. Your dealer sells them. 1907 Seed Annual free on request.

D. M. FERRY & CO., Windsor, Ont.

YARKER.

The annual Vestry meeting was held in St. Anthony's church, Yarker [illegible] 12th, 1907. There was a [illegible] attendance than last year. The financial report made by Mr. Arthur [illegible], People's Warden, showed [illegible] to be very satisfactory. [illegible] Warden, Mr. John Ewart; People's Warden, Mr. A. Baxter; Lay Delegate to Synod, Mr. B. S. O'Loughlin; Sidesmen, Messrs. J. C. Connolly, [illegible] Doller, Dr. Oldham and Mr. [illegible]. Cordial votes of thanks were tendered to the retiring Church Wardens, Mr. Albert Benjamin and Mr. A. [illegible], the Women's Auxiliary, a [illegible] branch, the Organists and [illegible] Guild, the Superintendent and Sunday School teachers. Contributions to Diocesan Mission Fund were [illegible] on record, $113.25; Sunday [illegible] offerings good Easter day. [illegible] Estimates are going to be [illegible] for raising Chancel windows. [illegible] stipend was increased [illegible]. The future of this Parish with God's blessing must be bright.

S. S. No. 2, Amherst Island.

[illegible] class—Henry Willard, Josie M[illegible].

[illegible] class—Robert Cumberland, [illegible] Filson.

Third class—Alva Cochrane.

[illegible] class—Allen Cockie, Hugh [illegible].

[illegible] Second—Melville Montgomery, Ce[illegible], Drescella Cochrane, Anna [illegible], Ernie Instant.

THIS IS THE WAY OF IT.

The glycerine in Scott's Emulsion soothes the rough and irritable throat. The hypophosphites tone up the nerves. And the cod-liver oil heals and strengthens the inflamed bronchial tubes and air cells. 16b

WISE AND OTHERWISE.

Deacon Wigg—Now, that was a funeral discourse.

Farmer Wegg—Yes; but do you know, I thought it never would be.

"Perfectly Trustworthy" is the character of Bickle's Anti-Consumptive Syrup. It can be used with the utmost confidence that it will do what is claimed for it. It is sure in its effects, as the use of it will clearly demonstrate and can be relied upon to drive a cold out of the system more effectively than any other medicine. Try it and be convinced that it is what it is claimed to be.

Mr. McDorfey—Faith, an' it do be a question O' have for yez, me darlin'.

Miss Clancey—Phwat is it, Pat?

Mr. McDorfey—When it comes toime fer the funeral, how would yez loike to be th' Widder McDooley?

To Know is to Prevent.—If the miners who work in cold water most of the day would rub their feet and legs with Dr. Thomas' Eclectric Oil they would escape muscular rheumatism and render their nether limbs proof against the ill effects of exposure to the cold. Those setting out for mining regions would do well to provide themselves with a supply before starting.

"He seems to enjoy the little things of life."

"Yes, he has seven small children and a runabout."

If your children are troubled with worms, give them Mother Graves' Worm Exterminator; safe, sure and effectual. Try it, and mark the improvement in your child.

Vicar—I am so glad your dear daughter is better. I was greatly pleased to see her in church this morning, and shortened the service on purpose for her.

Mother of dear daughter—Thank you, vicar. I shall hope to bring her every Sunday now!

If fitting boots and shoes cause corns, Holloway's Corn Cure is the article to use. Get a bottle at once and cure your corns.

"I did intend to go downtown to look at some stockings to-day," remarked Mrs. Schoppon, "but it was raining, so I just stayed home."

"Why," remarked her husband absent-mindedly, "that's the best time to try them."

Papa was becoming impatient at the lateness of the hour when he remarked, "I can't see why that young fellow who is calling on Minnie hasn't sense enough to go home. It's near midnight."

The dear little brother of the family just then came in, heard his father's remarks, and ventured some light:

"He can't go, father. Sister's sitting on him."

Of all sad words of tongue or pen,
With careful face, read Farmer Hen.—
Quoth Bill, "the hog's bu'st out again.

Mr. McGuzzler—How much did that ostrich feather cost you?"

His Wife—About half as much as you spend for cocktails in one week.

According to The Dundee Advertiser, little Tommy had been forbidden to swim in the river owing to the danger. One day he came home with unmistakable signs of having been in the water. His mother scolded him severely.

"But I was tempted so badly, mother," said Tommy.

"That's all very well, but how'd you come to have your bathing suit with you."

Tommy paused and then said, "Well, mother, I took my bathing suit along thinking I might be tempted!"

Minister—Ah, John, John, I feel the smell of whisky in your breath again. Now, John, I'm sure you never feel that smell in mine.

John—That's true, minister; what dae you dae for't?

"So, after being so long undecided between the two, you have taken James in preference to Will? What decided you, Jessie?"

"Well, James has lately secured a position as travelling salesman, and as he will go all over the country, I thought he could get me more post cards than Will for my album."

"Who brought us little brother, papa?"

"The doctor, dear."

"Mrs. Jones said it was the stork."

"Well, there's some resemblance; he presents a bill like a stork."

A Purely Vegetable Pill.—Parmelee's Vegetable Pills are compounded from roots, herbs and solid extracts of known virtue in the treatment of liver and kidney complaints and in giving tone to the system, whether enfeebled by overwork or deranged through excesses in living. They require no testimonial. Their excellent qualities are well known to all those who have used them and they commend themselves to dyspeptics and those subject to biliousness who are in quest of a beneficial medicine.

Tommy had been punished. "Mamma," he sobbed, "did your mamma whip you when you were little?"

"Yes, when I was naughty."

"And did her mamma whip her when she was little?"

"Yes, Tommy."

"And was she whipped when she was little?"

"Yes."

"Well; who started it, anyway?"

Jimmy—Aw, no wonder yer kin lick me—yer two years older'n me.

Mickey—Well, come round when yer at old as me an' I'll lick yer den, too.

"I got de faith of Joshue!" exclaimed the colored brother. "Yes," replied an old deacon, "but do sun won't stan' still long 'nuff fer you ter make a reduction in de gas bill!"

They Never Know Failure.—Careful observation of the effects of Parmelee's Vegetable Pills has shown that they act immediately on the diseased organs of the system and stimulate them to healthy action. There may be cases in which the disease has been long seated and does not easily yield to medicine, but even in such cases these Pills have been known to bring relief when all other so-called remedies have failed. These assertions can be substantiated by many who have used the Pills, and medical men speak highly of their qualities.

Johnny—Come in. Sister's expectin you.

Mr. Stoplate—How do you know she is?

Johnny—She's been sleepin' all the afternoon.

Sabbath School Teacher—What does the parable of the Prodigal Son teach us?

Bobby Thickneck—Not to be fatted calves, ma'am."

Girl, to crying little brother—Aren't you ashamed of yourself, Dick? Bobbie says he has already given you two bites."

Dick—But it's my apple!

The News—No Pure Drug Cough Cure Laws would be needed, if all Cough Cures were like Dr. Shoop's Cough Cure is—and has been for 20 years. The National Law now requires that if any poisons enter into a cough mixture, it must be printed on the label or package. For this reason mothers, and others should insist on having Dr. Shoop's Cough Cure. No poison-marks on Dr. Shoop's labels—and none in the medicine, else it must by law be on the label. And it's not only safe, but it is said to be by those that know it best, a truly remarkable cough remedy. Take no chance, particularly with your children. Insist on having Dr. Shoop's Cough Cure. Compare carefully the Dr. Shoop package with others and see. No poison marks there! You can always be on the safe side by demanding Dr. Shoop's Cough Cure. Simply refuse to accept any other. Sold by T. B. Wallace. 14d

WILSON'S CROSSING.

House cleaning is the general topic of the day.

Mr. Jacob Clancy has had metalic ceilings put in the dining room, hall, and one bedroom. Mr. Merrill did the work, consequently it is perfect.

Mrs. Maud Jackson and her brothers, Bernie and Canfield, and Miss Ida Jackson and Miss Fox spent a day recently with Mr. and Mrs. Jay Switzer.

Mr. Martin Henry and Mrs. Switzer and Mrs. Wm. Clancy took tea with Mr. and Mrs. Henry Switzer same day.

Mr. and Mrs. Wm. H. Hinchey spent Thursday in Napanee, guests of her aunt, Mrs. Paisley.

Mr. J. F. Wilson lost a very valuable cow the other day. Also Mr. Wm O'Neil a fine heifer.

Mr. Wm. Clancy had a very sick horse. Glad to say it got well, under Dr. MacCormack's skilful treatment.

Mr. and Mrs. Wm. Clancy attended the marriage of their niece, Miss Gertie Clancy, last Wednesday.

Mr. and Mrs. Jay Switzer and family were the guests of her father, Mr. O. C. Jackson, Enterprise, yesterday.

Mr. George Rombough spent yesterday with his mother, Mrs. Lewis Jackson.

Mrs. Jacob and Miss Laura Clancy were the guests of Mr. and Mrs. Wm Clancy yesterday.

Mr. Edwin Wilson was present at the marriage of Miss G. Clancy, on the 17th.

Mrs. C. D. Wagar and Mrs. Walker called on Mrs. Henry Switzer Monday afternoon.

Farmers are busy on the land, although the frosty nights still continue.

This Wilson's Crossing is the greatest place for the girls getting married, one last week, and two more just at hand. Any of the girls who are sliding into the old maid list had better come along. It would pay them to board about here for a while.

We are glad to say Mrs. Robert Switzer is improving. Also Mrs. Lewis Jackson.

Sorry to hear Mr. George Clancy, Centreville, is on the sick list. Hope for a speedy recovery.

Mrs. G. N. Wagar spent a couple of days in town with her daughter, Mrs. M. Card, last week.

Pale cheeks rapidly become rosy when Miller's Compound Iron Pills are taken. 50 doses 25 cents. For sale by J. P. Lawrason & Co.

ADDINGTON ROAD.

(For last week.)

Messrs. Will Rush and Frank Quinn spent Sunday in our midst.

Mr. Brien O'Neil and family are now living in their new home.

Our school attendance is somewhat larger than usual.

Miss Annie O'Neil returned to Notre Dame convent on Saturday last.

It is hoped that the ball given in St. Patrick's hall on the 22d will be largely attended.

WILL THEY MISS ME?

These lines were composed and set to music over thirty-five years ago, by Almeda J. Clancy, when a little girl, and when grown to womanhood became the wife of Z. A. Vanluven, Napanee. The lines seem pathetic as she died on the 6th of November, 1906, when snow was on the ground and flowers, and leaves were scattered around.

Will they miss me, will they miss me?
When I am dead and gone,
When the autumn leaves are falling,
And the flowers lay scattered around;
When the autumn days grow shorter,
And the snow begins to fall,
Will they miss me, will they miss me
When I am dead and gone?

Tell me, tell me, will they miss me
When they hear my step no more?
Will they listen for my coming
When the day is almost o'er?
When the sun is slowly sinking
In the brightly glowing west,
Will they miss me, will they miss me,
When I am with the blest?

Will they ever ever wander
To the place where I am laid?
Will they bring a rose and plant it
On my solitary grave?
Will my name be cherished fondly,
When I am laid to rest?
Will they miss me, will they miss me,
While I sleep the sleep of death?

CASTORIA.
Bears the Signature of Chas. H. Fletcher — The Kind You Have Always Bought

HONOR ROLL FOR MARCH.

Violet.

Class IV.—Willie Perry, Eva Valentine, Ethel Page, Percy Valentine, Willie Close.

Class II.—Mabel Page, Mabel Sager. Pt. II.—Arthur Page, Arthur Clark.

S. S. No. 17, Ernestown.

IV class—Carrie Bolce, Grace Clancy Walter Scouten, Clayton O'Neil.

III class—Percy Lemmon.

Sr. II. class—Mary O'Neil.

Jr. II. class—Kenneth Lemmon.

Pt. II class—Harvey Smith.

Sr. Pt. I class—Vernon Smith, Phyllis Spring.

Jr. Pt. I class—Walter Silver, Walter Lemmon.

Primary class—Grace Spring, Clark Bolce, Marion Clancy.

EVELYN CLARK.

S. S. No. 3, Sheffield.

Class IV—Irene Lacey, Elsie Huffman, Tom Lacey, Edith Lacey, Henry Lacey, Cassie Foley.

Class III. sr.—Nellie Slade, Monica Murphy, Mabel Rogers, Tom Donovan, Jessie Gibbs.

Class III. jr.—Jessie Bell, Edna Wagar, Adair Donovan.

Class II. sr.—Maggie Murphy, Willie Murphy.

Class II. jr.—Stanley Bell, Francis Lacey, Herbie Rogers.

Pt. I.—Birdie Lacey, Rachael Rogers, Beryl Donovan.

Phonics—Orval Coughlin, Arnold Coughlin.

SOUTH AMERICAN RHEUMATIC CURE CURES RHEUMATISM.—It is safe, harmless and acts quick—gives almost instant relief and an absolute cure in from one to three days—works wonders in most acute forms of rheumatism. One man's testimony, "I spent 6 weeks in bed before commencing its use—4 bottles cured me."—66. Sold by T. B. Wallace.

MOUNT PLEASANT.

The weather still continues very cold and backward, and quite a fall of snow visited us again on Wednesday of last week.

Miss Pansy Warner is home again, after a pleasant visit with Mrs. H. Sager, Deseronto Road.

Miss Evelyn Turnbull spent a few days at Deseronto this week.

Mrs. Frank Smith, we are glad to say, is improving, and able to be out again.

Mrs. S. Clark moved to Napanee this week to live with her son, Mr. Arthur Clark.

Miss Evelyn Stratton, Deseronto; Miss Ethel Barry, Tyendinaga, and Mr. and Mrs. Albert Reid were guests at Mr. J. Turnbull's, one evening last week.

MOSCOW NORTH.

Mrs. Robt. Asselstine entertained a number of the small people of the Methodist congregation on Wednesday evening. A very pleasant time was spent in music, recitations and oratorio. Wm. Allen occupied the chair.

Miss Grace Burgess, of Napanee, is visiting friends around here.

Mrs. Frank Dart at Frank McLaren's.

Lulu Degroff at J. R. Brown's.

Nellie Makin is spending a few days at Milo Huffman's.

Mrs. Lewis Clement has returned home from Watertown.

Ira Amey visited at Clayton Wagar's one evening last week.

The weak, fluttering heart becomes strong and regular when Miller's Compound Iron Pills are used. For sale by J. P. Lawrason & Co.

GOING! GOING!! GONE!!!

SAVE YOUR HAIR
—WITH—
NEWBRO'S HERPICIDE

The time to save your hair, is while you have hair to save. Newbro's Herpicide kills the germ that causes dandruff, itching scalp and falling hair, after which the hair is bound to grow as nature intended (except in cases of chronic baldness.) Herpicide stops itching of scalp almost instantly.

I find that Herpicide will do all you claim for it. I am now on my second bottle and it has cleansed my head nicely and I can see new hair coming in. It also stopped my hair from falling out and I am well pleased with it and will also recommend it to all. (Signed R. L. LEIGH. Hopkinsville, Ky.

I wish to say that I have used part of the bottle of Herpicide that you sent me and I can cheerfully say that it is the best Hair Tonic I have ever used. It will be one of our household remedies from now on and I will surely recommend it to my friends and acquaintances. (Signed) H. J. FORSDICK, Memphis, Tenn.

I have given your Herpicide a thorough test. I can cheerfully say that it is the best Hair Tonic I have ever used. It will be one of our household remedies from now on and will surely recommend it to my friends and acquaintances. (Signed) PETER PEHL. Sedalia, Mo.

You very kindly sent me a bottle of your Herpicide and I gladly answer your inquiry as to its qualities. I have used it now for some time and know it to be the best thing for the hair I have ever used and it keeps my hair free from dandruff and as soft as silk. I have induced several of my friends to use it and they are pleased with it. (Signed) W. M. SHOOK. Nashville, Tenn.

Two Sizes—50c and $1.00 at Drug Stores.
Send 10c in stamps to The Herpicide Co., Dept. L., Detroit, Mich., for a sample. Be sure you get Herpicide.
See Window Display at Wallace's Red Cross Drug Store This Week.
Guaranteed under the Food and Drugs Act June 30, 1906. Serial No. 915.

APPLICATIONS AT PROMINENT BARBER SHOPS.

Root Crops for Farm Stock

We make a distinct specialty of ROOT SEEDS and are careful to see that our stocks keep pace with all the improvements being made from year to year. Nothing begins to compare with the perfection of our Select Strains. Our prize-winners have scored unqualified successes for years and anyone wanting the best should insist on

Steele-Briggs' "Royal Giant" Sugar Beet
Steele-Briggs' "Prize Mammoth Long Red" Mangel
Steele-Briggs' "Giant Yellow Oval" Mangel
Steele-Briggs' "Giant Yellow Globe" Mangel, and
Steele-Briggs' "Giant White Sugar" Mangel

No other Root crops produce so large an amount of desirable cattle food for winter feeding, and the seed we offer represents thoroughbred strains grown from carefully selected roots. Insist on having them—they're the best—refuse substitutes and others said to be just as good. SOLD BY LEADING MERCHANTS EVERYWHERE IN CANADA, OR AT

The STEELE-BRIGGS SEED CO., LIMITED
TORONTO HAMILTON WINNIPEG

CAMDEN EAST.

Preparations are being made for the erection of a new cheese factory, which will greatly improve the looks of our town.

LeRoy & Dickson have a fine display of summer goods just arrived, which they are selling at reasonable prices.

Callers—Mr. and Mrs. J. Gehan, Mr. and Mrs. Peter Hinch, and Misses Nettie Hinch and Lizzie Manion at Mr. Fred. Jeffrey's, Thomsonville, Sunday afternoon; Mr. and Mrs. Levi Salisbury at W. Elgar's.

DON'T DIE AT 45.

CURE THE INDIGESTION WHICH IS SO LIABLE TO LEAD TO APOPLEXY.

Rush of business, eating too fast and too much, excesses of any kind, soon result in indigestion. Then when the digestive organs cannot care for the food properly the coats of the blood vessels in the brain get little nourishment, become brittle, and finally yield to the fierce blood pressure. One is then said to have a "shock," to be paralyzed, or to die from apoplexy.

People suffering with headache, giddiness, palpitation, sleeplessness, bad taste in the mouth, drowsiness, coated tongue, distress after eating, specks before the eyes, and any other of the many distressing results of a weakened stomach, should profit by the discovery of Mi-o-na stomach tablets.

In recent years the greatest advance in medicine has been in the study of diseases of digestion and nutrition and no other prescription has proven itself of as much value as Mi-o-na. It is relied upon as a certainty to-day in relieving the worst troubles of digestion and assimilation and making a complete cure.

We absolutely agree that your money will be refunded should you buy a 50c box of Mi-o-na stomach tablets and not be satisfied with the results. Mi-o-na is sold by druggists everywhere, or will be sent by mail on receipt of price, 50 cents. Booth's Miona Company, Buffalo, N.Y.

MILLHAVEN.

Frank Miller has returned from the Kingston hospital, after recovering from an operation for appendicitis.

Walter Mills, Bath, is working in the cheese box factory.

Miss Mabel Fairfield and Miss Emma Rankin, Kingston, spent Sunday at James Fairfield's.

Miss Ethel Rickey, Kingston, is visiting her grandparents.

Miss Lillian Pringle, Napanee, spent a couple of weeks visiting Miss Fairfield.

Bertie Franklin has the milk route to Mr. Greer's new factory, and Thos Miller has his old one to the Farmer's Friend factory.

Clarence Sharp is attending Bath public school.

Mrs. Chester Nicholson is improving, after her recent severe illness.

R. Kennedy has a large music class in this vicinity.

ALBERT.

Mr. Freddie Bradshaw spent Saturday and Sunday in Croydon.

Mr. and Mrs. Bert. Wheeler are visiting friends in Picton this week.

Miss Helen Scott and brother Archie spent Sunday at Mr. Wm. Whiteman's.

Mr. Thos. Dunwoodie is busy repairing his barn.

Mr. Henry Young, Marlbank, is engaged laying cement floors in Albert cheese factory.

Mr. Albert Whiteman has moved on his farm near Lonsdale.

Mrs. Jas. Dunwoody spent Friday at Mr. Thos. Scott's.

Mr. George Sexsmith wears a smile; it's a boy.

NEWS NOTES.

Winnipeg's assessment this year is $95,000,000.

The Ontario Legislature adjourned last Saturday.

Ontario's death rate for March was 15.7 in 1,000.

Mr. J. C. Eaton donated $10,000 to Victoria College.

Mayor Forbes of Hespeler has presented the town with a park.

William Mack was drowned near Brockville by his boat upsetting.

Seventy-five thousand people have died of the plague in India in the last week.

John D. Rockefeller will donate fifty million dollars for the education of the Chinese.

The experiments conducted at the City Hall, Toronto, of turning ashes proved a failure.

Twenty million people in Russia must be supported by the relief committees until harvest.

Robertson's foundry and machine shops at Welland were burned.

The woodworking factory at Arcola, Sask., was destroyed by fire. Loss, $5,000.

William Martineau, one of the victims of the Montreal laundry fire, lost his life in saving others.

The Chinese famine is becoming steadily worse. Children are dying and supplies are inadequate.

Fire destroyed several business premises and dwellings in Stoco village on Monday, causing a loss of $15,000

The British budget provides $7,500,000 for an old-age pension fund and proposes a reduction of the income tax.

The New York assembly passed the bill providing for a flat rate of two cents a mile on all railroads in the State.

A case of smallpox was discovered in the jail at St. Thomas, and the institution has been placed under quarantine.

Beginning on June 1st the C. P. R. will run two express trains each way over its line from Montreal to Vancouver.

Three hundred Japanese laborers, refused admission to the United States at San Francisco, have arrived at Vancouver.

George Blanchette was arrested at Montreal on a charge of placing his five-months-old child in a basket in a hot oven.

Ten new mining companies, with an aggregate capitalization of $19,240,000, were incorporated in Canada last week.

Mr. Hyman's resignation of his seat in the House of Commons was received by the Speaker and communicated to the House.

Francis Barner, aged fifteen years, of Dover township, accidentally shot himself while hunting muskrats, and died in a couple of hours.

The visit of King Edward to Spain and Italy is said to have for its object the formation in the Mediterranean of a Latin union supported by Britain.

A young Welshman was killed by an explosion of dynamite which he was thawing at Haileybury. The building was wrecked, and a woman slightly injured.

Thomas Longboat, the famous Canadian Indian runner, won the Maraton race at Boston last Friday, covering the twenty-five miles in 2.24.20 1-5, and lowering the record by five minutes.

Fire in the Canada Steam Laundry at Montreal resulted in the death of three persons. About thirty women had their escape cut off, and several were injured by jumping from the upper windows.

The County Judge having reported Ald. Bradt of St. Catharines guilty of gross misconduct in office, the Council requested the Alderman to resign. He refused, but was struck off the Works Committee.

No attempt has yet been made to secure the release of Harry Thaw on bail, and none is likely to be for some time. That Thaw and the members of his family are resigned to the fact that Thaw must spend another summer in the Tombs is, apparently, indicated by the departure from the city of New York of the members of the family. Mrs. Evelyn Thaw visits the prisoner daily and declares that she will continue to do so as long as he is in jail.

OF COURSE YOU CAN CURE YOUR RHEUMATISM!

No matter how long you have suffered or what remedies you have tried without relief, Bu-Ju will cure you.

We know what Bu-Ju has done for people, bedridden and helpless. We know what Bu-Ju is doing every day for people tortured with Rheumatism, Sciatica, Lumbago, Neuralgia. Bu-Ju, The Gentle Kidney Pill, cures Rheumatism because it acts directly on the kidneys and stops the poisonous deposit of uric acid in the blood, which causes Rheumatism.

Bu-Ju will cure your Rheumatism. Take it on our guarantee that your money will be promptly refunded should it fail. 50c a large box. At all druggists or by mail from The Claflin Chemical Co. Limited, Windsor, Ont. 89

"There's nothing like
St. George's Baking Powder

"It keeps its strength—the last spoonful is as good as the first."

"And it gives such a fine flavour to the baking, once people use it, they want it every time."

Write us for our new Cook-Book.

National Drug & Chemical Co. of Canada, Limited, Montreal.

HER ONLY MISSION.

The following from the "Canadian Dairyman" is good because it is true.

The sole and only mission of a dairy cow is to produce milk, and that should be and is the only standard by which we can judge her. It will be realized what a roaring farce judging dairy cattle is when we consider that no person, whether we dub him 'expert' judge, or some other nice sounding title, can approximate, by looking at a cow, how much milk or butter she will give. No man can tell a 15 pounds of butter a week cow from a 25 pounds of butter a week cow by looking at her or from any external "signs" so called. Surely that is a sufficiently large margin to prove my point. In cash value of pure bred cows it means to-day a difference in value of $1,000 a year. That is, there are men who are willing to pay that much more for her on account of her increased value as a breeder. If, then, the largest producer is so much more valuable as a breeder as well as for the actual value of the extra milk and butter she produces, it seems ridiculous for us to make use of such an obsolete, inadequate and unjust system as so called "expert" judges when we have such an up-to-date, thorough and absolutely correct and fair method of judging cows as the scales and Babcock test.

Seeds

For the Lawn, Field or Garden, at

SYMINGTON'S

We are paying special attention to, and importing direct from New York.

All our seeds for lawns and permanent pastures are selling as low in price and high in quality as any firm in Canada.

REMEMBER

We buy and sell all kinds of Seed Grain and Roots; also Raw Furs, Evaporated Apples, etc.

THOS. SYMINGTON,
Dundas street, Napanee.

AT YOUR SERVICE
To show you our New Wall Papers
To do your Paper Hanging.
To satisfy you in Groceries, Fruit and Wall Paper.

F. C. LLOYD,
Market Square.

Choral Club Concert.

The Ladies' Choral Club, with the assistance of Mr. Arthur Blight, Toronto's popular baritone, will hold their concert in the Opera House Thursday, May 2d. During the winter the club has faithfully rehearsed the different numbers; with these and the solo and piano work, it remains for the public to pass judgment on the merit of the musical efforts of this new organization. It is hoped that the club shall have the interest and generous support of the public of Napanee and adjacent towns in this their first appearance. Tickets may be obtained from any member of the club at the usual prices, 50c, 35c and 25c. Plan open Monday, April 29th, at Maybee & Hawley's.

ONTARIO ARCHIVES
TORONTO

World Beaters

Ladies—We want you to see our new Boots and Oxfords at $1.50, $1.75 and $2.00. We know there are no better values in the Dominion of Canada. These shoes are all bought direct from the manufacturer, and made up especially for us.

See us for Children's Shoes. An immense assorment to choose from in Blacks, Tans and Patents.

The J. J. HAINES Shoe Houses

Largest dealers in this section of Canada

NAPANEE BELLEVILLE TRENTON

A Well-stocked Pantry

IS OURS.

The fact that we seldom have to exchange a pair of pants after the sale has once been made is pretty good evidence that our pants are cut to fit, and fit as pants should.

Come on in and ask to see The Trouser King's Trousers, $3.50 and $4.50.

We are calling special atten... ...tion to our new Single and Double-breasted Sack Suits at $10.00 and $12.00.

MEAGHER BROS.

Sole Agents for the Trouser King's Trousers. Napanee.

Gas Ranges

Particular People Like Our Goods

—Because they are assured that everything they buy in Groceries and Meats is the very finest money can buy.

—One trial order from Smiths will convince you that everything they sell is strictly first-class in every particular or money refunded.

ALL NEW AND UP-TO-DATE STOVES.

J. F. SMITH & SON

BOYLE AND SON

HAT SALES

There is nothing strange in the fact that we are selling so many hats this Spring.

There is always a reason, and in this case the reasons are good.

—A COMPLETE NEW STOCK.

—A VERY LARGE ASSORTMENT.

—QUALITY THE BEST.

—PRICES MUCH LOWER THAN YOU WOULD EXPECT SUCH HATS TO BE SOLD AT.

If you are in need of a first-class Hard Hat, see our "RAVEN" at $3.00.

Other good English Hats at $2.50, $2.00, $1.50.

FELT HATS at from 50c to $2.50, all colors and shapes.

CAPS

There is a great difference in Caps. The ordinary cap can be found anywhere, but when you want something REALLY NEW, come to us. We will show you the best the trade can offer.

Graham & Vanalstyne

Men's and Boys' Wear.

A FACT

Worth noting is that

Lazier's,

while not the biggest store, is the best value giver in Napanee.

If you are not trading there, try him once.

A. E. LAZIER

Blackleg in Cattle.

Remember it's Wallace's Drug Store where you get the genuine Vaccine (always fresh) and injector for using same.

NOTHING BETTER FOR FLOORS

than Prism Brand Floor Enamel. It dries quickly, has a varnish gloss, and will not wash off. 40 cents a quart, 75 cents half gallon. The Medical Hall — Fred L. Hooper—sole agent Napanee.

AN APRIL SHOWER

On Friday evening April 19th, Mrs. J. A. Kinvers and Miss C. Murphy gave a kitchen shower to Miss Agnes Killoran at her parents home, Erinsville. About thirty-five young people were present and the bride-to-be received a large number of useful gifts. After the shower the guests were treated to cake and coffee and a very pleasant evening was spent in music and dancing.

IMPORTANT NOTICE

SEVEN SUTHERLAND SISTERS beg to announce to the ladies and gentlemen of NAPANEE, that they have made arrangements with Mr. F. L. HOOPER, Druggist, and will hold daily consultations for one week commencing, Monday, April 29th, receiving treatment at the Hall and Studio. They respectfully invite every one to call and consult with them. See the Long, Beautiful Hair, the rival of the use of the SEVEN SUTHERLAND SISTERS' HAIR GROWER AND HAIR AND SCALP CLEANER. Carnation Head Parlors, 259 Yonge Street, Toronto. J. H. Bailey, Foreign Manager.

WEDDING AT WATERLOO.

The marriage of Miss Agnes Georgina Moore, younger daughter of Mr. George Moore, Waterloo, to Mr. W. M. O. Lochead, M.A., Berlin, was celebrated yesterday afternoon, at the home of the bride's father, Union st. The ceremony, which was performed at 4 p.m. by the Rev. W. D. Lee, Waterloo, was witnessed by only the immediate relatives and a few intimate friends of the respective families. The bride, who was unattended, was given away by her father and was gowned in white silk crepe de chine and carried a shower bouquet of lilies of the valley. The wedding march was played by Mrs. Will McLean, of Seaforth. After receiving the congratulations and best wishes of all present and partaking of the wedding dejeuner, the bride and groom left on the evening train for Toronto and eastern points. The going away gown was of brown broadcloth with hat to match.

"Made to walk on" is what the manufacturers say of Campbell's Varnish Stains for staining and varnishing floors, woodwork and furniture. With it they will stand being walked upon; they may be made from a variety that is all right. Why not try a can? For sale by T. B. Wallace.

SUDDEN DEATH.

Death came suddenly to Henry J. Abbett, Kingsford, on Wednesday. He was cultivating a field and a young friend of his took after a neighbor's sheep. He chased the dog for a distance, and after getting it, got into the buggy of a neighbor who was driving along the road. After going but a short distance, Mr. Abbett fell out of the buggy, and when picked up life was extinct. The over exertion caused the dog probably was the cause of his death, as he had a weak heart. He was aged fifty-three years and eight months. Deceased was well known and highly respected. He leaves a wife and two daughters, Miss Lily, at home, and Mrs. Herbert Kimmerly, Lonsdale; also two half-sisters, Mrs. George Richmond, Owenby, and Mrs. Hiram Stafford, Twomblings. The funeral service will be held at Empey Hill church this afternoon at 2 o'clock.

Call at Cambridge's Confectionery Store

for your Bread and Pastry of the 50 cent quality, always fresh and appetizing, made of the highest grade of flour money can buy. Try our Home-made bread.

A fresh assortment of high-grade Chocolates always on hand; also a fine line of fancy box goods of different flavors to suit the taste of all.

Lunches served at all hours.

We also have on hand fine grades of Orange, Bananas, Lemons, and everything else in connection with a confectionery store. Call and examine our goods. We will be pleased to wait on you.

CAMBRIDGE'S Bakery and Confectionery Store, next Hall's Bookstore.

KILLORAN—McMULLEN.

A very pretty but quiet wedding was solemnized at seven o'clock Monday morning, April 22nd, in the R. C. Church, Erinsville, when Miss M. Agnes Killoran, second daughter of Mr. Thos. Killoran, was united in marriage to Mr. P. McMullen, of Montreal. Rev. Father Carey performed the ceremony. The bride, who was given away by her father, was handsomely gowned in cream voile de nice and very pretty white picture hat with plume, and carried a white prayer book. Mrs. J. A. Killoran was matron of honor and looked well in a dress of point d'esprit over pale green crepe, and white leghorn hat trimmed with plumes. J. A. Killoran supported the groom. Mendelssohn's wedding march was played by the bride's sister, Miss Lena, who also played during the mass. After the ceremony the wedding party were driven by Mr. Diamond's cab, which was appropriately decorated for the occasion with white ribbons, to the home of the bride's parents where a recherche wedding breakfast was served, the tables being prettily decorated. Under a shower of rice the happy couple left on the 10 o'clock train, followed by the best wishes of a host of friends, for a short honeymoon trip, after which they will take up their residence in Montreal. The bride's going-away costume was of light grey panama cloth trimmed with persian braid and becoming hat to match. Miss Killoran is one of our most popular young ladies and will be greatly missed.

LITTLE BRAVES.—Old time a year ago, the words "Forty" and "Forty-one" filled whole battalions. Dr. Agnew's Little Pills at 10 cents a vial are doing them out at all points. Incases of sick and nervous headache, constipation, and are easy to take. Sure effective. Sold by one dose.—50. Ford by T. B. Wallace.

Ladies' Choral Club and Mr. Blight, Opera House, Thursday, 2d May.

Fabiola, Oils, Glass. Absolutely the best Flour Brand on the market. If not better it is yours free, at HOYLE & SON'S.

NEW YORK CENTRAL EXCURSIONS

To Jamestown Exposition. Tickets on sale daily April 19th to Nov. 30th. Choice of routes. Detailed information of ticket agents.

Better than any Floor Paint made

Is Jamieson's Floor Enamel. Sold in Napanee only at Wallace's Drug Store. It costs 10c a quart more than paint but it is worth it.

CHURCH OF ST. MARY MAGDALENE.

The Lord Bishop of Ontario will hold his annual visitation of the Parish and preach in the Church of St. Mary Magdalene on Monday evening, April 29th, at 7.30 o'clock.

JUST LOOK HERE.

A good many people coming to town want Rural Herb Tablets. Always a full stock on hand at W. Cecil's grocery HUDELL WAGAR, Agent. 81f

ROUTE CARDS.

The Beaver office is supplied with a fair stock of large and small cuts for lessement's route cards, etc. All work done promptly and satisfactorily. tf

MUSICAL CLUB.

An open business meeting of the Club will be held Saturday, April 27th, in town hall, at 3.30 p.m. Reports of the work done throughout the year will be read, giving an opportunity to all the members of the club to know what has been accomplished.

SCHOOL TRUSTEES.

Call, get the new school equipment from A. E. Paul at as low a price as any wholesale house in furniture and I will meet any prices offered, and will give you the good of the goods. A. E. PAUL.

WATCH THE WINDOW.

At The Medical Hall—Fred. L. Hooper's. They are coming. The Seven Sutherland Sisters with the longest and most beautiful hair in the world. Monday, April 29th to March 4th.

CARD FOR SIR JOHN JR.

"Standard Bred" Registered 10062, Hambletonian, will be kept for service this week, and will be sent to any person wishing same. You will have an chance to figure out what he is. He is one of the best horses ever owned in this section. Color, chestnut, Height, 16 1-4 hands; weight, 1,100; 7 years old. No pimples or bunches of any kind, no a windgall. He manages to get the good ones, he is a regular homebody and not one of the rustlers. Don't promise until you have seen Sir John. Glad to know him here. Jas. Frank, Professional Driver, Manager. DOUGLAS & CO., Owners. 10

DARBETT—McGUIRE.

The marriage of Miss Lucy Harriett, only daughter of Mr. James McGuire, to Mr. J. A. McGuire was celebrated at St. Patrick's church, by Rev. Father O'Connor, on Monday morning, at 9 o'clock. The bride was attired in a handsome blue cloth gown, with hat to match, and was assisted by Miss Annie Mc... Miss Margie Barrett. Mr. A. J. Darbett supported the groom. The church and altar were beautifully decorated with flowers and a regular floral bell was suspended. After the ceremony a dainty wedding breakfast was served at the home of the bride's sister, Mrs. M. Barrett, only a few immediate friends and relatives being present. Mr. and Mrs. McGuire left on the 1 o'clock train for a trip to Toronto and Niagara Falls, and on their return will reside in Mr. McGuire's home on Adelphi st.

CHICKEN HINTS AND HELPS.

Clean coop windows, let in the sunshine and ventilate the layers.

Remember, the early hatched pullets are those that lay in the winter.

Don't expect eggs if you keep fifty hens in a seventy-by-four poultry house.

Littleness in the fall is often followed by winter sickness among the fowls.

Keep a jar of vaseline on the poultry house and save frosted combs and toes.

Don't let sickness spread; prompt attention will often prevent serious loss.

An ounce of common-sense care is worth pounds of medicine after trouble.

Look out for the small, unsuspected differences in the odds and ends.

Grow the strawers, and feed a pasture. They do not thrive confined.

Water is not impossible in cold weather. Feed milk three times a day and keep fowls fat.

Turkey hens are profitable only in little flocks. Charge males annually.

In feeding poultry, arrange a handy to each feeding matter well.

Poultry houses should have double west and north walls, if practicable.

If well fattened, Toulouse geese at nine years of age will weigh fifty pounds per pair.

Build droppings towards eighteen inches above ground, and ten inches beneath rooms.

Half inch mesh wire netting tacked on floor joists will keep out rats.

In most breeds cockerels will crow at or before five months of age.

Keep just enough birds over winter as they will not be overcrowded.

Buy breeding stock before January 1st. They then are cheaper than later on.

If several breeds are kept, they should be carefully separated all the time.

To be on the safe, profitable side, sell all hens over two years old.

Don't wait until market time to begin fattening fowls for killing.

Only build up a good flock, keep over only the large, strong specimens.

By keeping thoroughbred—not mere scrub—fowls you have a kind of non-sitters.

An active, singing, scratching hen is the one that furnishes the eggs.

Good results do not result from breeding large, overgrown males to small females.

The breeder for market qualities instead of fancy plumage adds to his money.

The best poultry condition powders are good food and plenty of exercise.

A combination of poultry, meat, small fruits and vegetables is profitable.

Feed corn sparingly if it pens you want eggs during the cold weather.

Poultry houses in the early floors must be absolutely dry and free from frost.

Food for eggs during cold weather. Winter eggs always bring high prices.

Give your laying birds meat scraps and green food—steamed clover and cabbages.

In building roosts allow twelve inches of space for each bird and nine inches for American breeds.

Sales Register.

Saturday, 27th April, at 1 p.m. John Finkle, lot 20, 2nd Con. Ernestown, will sell by auction, 20 good milch cows, quantity of young stock, team heavy work horses, team road horses, brood mare and 9 colts, 2, 3 and 4 years old, lumber and light wagon, 5 buggies, one set harness, full outfit of implements, etc. Usual terms.

Tuesday, 7th May, at 1 p.m., H. W. Huff will sell for Albert Irish, at Moscow, 1 Jersey heifer, 2-year-old heifer, 1-year-old heifer, 3-year-old bull, yearling colt, 5 shoats, 3 mares in foal, 2 mares, 11 weeks old, horse, gladiator, Queen cutter, spring wagon, truck wagon, 2 sets harness, implements, milk can, 8 creamery tubs, chairs, hay, grain, etc. Terms, CASH.

—The High School examinations commence on Tuesday, June 11th, and continue until June 20th, 27th and 28th. The Intermediate examinations will begin on July 2d and continue until the 10th.

IT'S THE FASHIONS SELLS THE FABRIC

Meet Me At Madills'

—SEE— Priestley's Dress Fabrics

The Day-light Store

Greater Napanee's Popular Trading Place.

Now that we feel assured that warmer weather will stay with us, this store is going to play the largest part in the commercial side of the summer season that it has ever played—and that's saying something. The details of our plans would make a fine subject for the ordinary form of "heart to heart talks with our public," but we resist the temptation to write one because we don't believe very much in them when they concern mere store arrangements. They interest us immensely, but we think you probably care more for results than methods. The host who provides you with a perfect dinner doesn't preface it with an account of his interviews with cook, butcher and florist. She or he won't say anything about what we are doing and planning. We ask you to come in when you are ready and enjoy what we have done. Are you sure you know this big, busy, popular store as it deserves to be known? If you have not visited us lately you are likely to find some pleasant surprises and get a new viewpoint. You may find some significance in this one fact—freely admitted by the entire retail community—that this business is one of the most progressive in the country, and is at present enjoying the fastest and most solid growth of its entire history.

DRESS GOODS.

Our importations this season have justly met with immense success. The extra room now devoted to this stock makes for comfort and convenience in selecting, and then we have all the demanded weaves, and the prices are right.

Our line at 75c yard has no equal in greys and greens with different shades of grey mixtures and pretty checks of black and white, every width, 42 in. to 54 in., 75c.

Our range at $1 00 are all 54 in. goods of newest checks and plaids, in every shade of grey comprising elephant, London smoke and all the lighter shades to pearl grey in every new design, $1.00 yard.

Our usual monthly sale of Remnants will be on sale Saturday morning with the cost not to be considered in the selling price. You will find here dress goods, silks and linings to be had only in lengths from 2 yds. to 5 yds. They must go, then our stock is always nice and clean.

5 dozen only Ladies' Parasols made of finest mercerized materials, good handles, splendid size, good ribs. These are without any exception excellent value at $1.25 and $1.50. On sale Saturday 9 a.m.

CARPETS AND DRAPERIES.

We now have all of our new Carpets in stock, all of them imported direct from the English manufacturers, and we can safely say that never before have we had such a large and handsome collection. There are many new and artistic designs that we have not seen before, and we would suggest your inspecting this particular collection before the newest designs are sold. There is a large assortment of Brussels, Wiltons and Axminsters in all the newest shades and in many handsome patterns, some of them especially suitable for drawing rooms, offers for bed rooms, libraries, etc. A cordial invitation is extended to you to inspect the many new designs.

Brussels carpets, 75c to $1.40. Wiltons, $1.25 to $1.75. Axminsters, $1.75.
Lace and Net curtains, 20c to $10.00 pair. Tapestry, $1.50 to $15.00 pair. Chenille, $3.50 to $5.50 pair.
50 pairs sample Lace Curtains, 2 yds. long, 40c, 50c and 60c pair, just in.

DOMESTIC SECTION.

Lovely new summer muslins. We are continually receiving new summer dress materials in all the newest effects and ideas. These shipments are received direct from the fashion centres of the other side and consequently we can assure you of their being up-to-date in every respect. One of the most popular materials this summer will be French Crystalline. This is a beautiful material of finest sheer linen finish madras. They reflect the richness of silk and will always launder perfectly. A charming material for durability, 36 in. wide, . . . 25c to 75c yard.

75 yds. only of finest and best quality of Crash Linens in pale blue, pale green, navy and fawn shades, 17 in. wide, fashionable dress stuffs, worth 25c to 40c yard. Saturday, 27th, 9 a.m. . . . 19c yd.

135 yds. only of much better quality than the above superior in weaves, width, but all white, and kind to launder, suitable for street and outing dresses and shirt waist suits, regular 50c to 60c yd. Saturday, 27th, 9 a.m. 33c yd.

Our stock in this department of Table Linens, Napkins to match, Sheetings, Pillow Cottons, Shirtings, Cottonades, Ticklings, Ginghams, fancy Linens, Towels, Prints and Ducks, has assortments that can not be seen elsewhere at the lowest prices.

GLOVE DEPARTMENT.

With stocks complete we have to offer an assortment of gloves seldom seen outside Toronto, newest shades and shapes.

Mercerized Lisle gloves, 8 button length, white, grey, black, 25c, 50c, 75c.
" " " 16 " " " 40c and 50c.
Pure silk gloves, 8 button, in white and black, 75c.pair.
" " 16 " plain and embroidered, white, cream, black, champayne, 75c to $2.50.
Pewney's guaranteed gloves, black, tan, blue, green, red, mode, brown and grey, 8 button, $1.00 and $1.25 pair.
Perrin's guaranteed 16 and 18 button gloves, tan, black, white, $2 to $2.75.

READY-TO-WEAR SECTION.

Stylish and smart and the kind that are as good as they look, is the kind of Ladies' Coats, Suits and Skirts we are offering. A woman usually wants to see before she orders, and we invite ladies to examine our stock carefully. For price and style our goods will stand any investigation and we invite comparison.

Coats, $6.00 to $20.00. Suits, $15.00 to $20.00. Skirts, $2.50 to $10.00.

Newest Embroidered Linen Collars for street wear, 25c each.
The Humming Bird Bow Tie in white, red, black and plaid, the latest out, 25c.
Novelties in Purses and Hand Bags, 25c to $1.25 each.

Ask to see (Silvercloth) the magic polisher for silverwear and all brass mountings, 25c.

GET THE HABIT. COME TO MADILL'S.

Madill Bros

YOUR MONEY GOES FURTHER HERE.

ONTARIO ARCHIVES
TORONTO

The Masquerader

Continued from page 3.

and ears," he added as he opened his tobacco jar.

His pipe filled, he resumed his seat, leaning his elbows on the table in unconscious imitation of Chilcote's—"not a match?" he said inconlicately, holding out his hand.

In response Chilcote drew his match box from his pocket and struck a light. As their hands touched an exclamation escaped him.

"By Jove!" he said, with a fretful mixture of disappointment and surprise. "I hadn't noticed that!" His eyes were fixed in annoyed interest on Loder's extended hand.

Loder, following his glance, smiled. "Odd that we should both have overlooked it! It clean escaped my mind. It's rather an ugly scar." He lifted his hand till the light fell more fully on it. Above the second joint of the right finger ran a jagged furrow, the memento of a wound that had once laid bare the bone.

Chilcote leaned forward. "How did you come by it?" he asked.

The other shrugged his shoulders with a laugh. "Ancient history."

The results are present day enough. "Very awkward, very annoying!"

Loder, still looking at his hand, didn't seem to hear. "There's only one thing to be done," he said. "Each wear two rings on the third finger of the left hand. Two rings ought to cover it." He made a speculative measurement with the point of his thumb.

Chilcote looked irritable and disturbed. "I detest rings. I never wear them."

Loder raised his eyes calmly. "Neither do I," he said, "but there's no reason for bigotry."

But Chilcote's irritability was startled. He pushed back his chair. "I don't like the idea," he said.

The other rose him unusually. "What never beggar you are!" he said. "You prefer the danger of a man signing checks and slip at wearing a piece of jewelry. I'll have a fair share of industry to study."

Chilcote moved restlessly. "Everybody knows I detest jewelry."

Everybody knows you are capricious. It's not for me the rings or nothing at all I make out."

Chilcote again altered his position, with a shrug of irritation. At last, after a struggle with himself, he looked up.

"I suppose you're right!" he said, with a poor show of his own way." It was the small, tangible concession to the other's will.

Loder took his victory quietly. "Then it's all straight now?"

"As far as the matter of the—the ring goes," Chilcote hazarded the opportunity.

There was a faint pause then Loder repeated quietly, "My pay?"

Chilcote was embarrassed. "I didn't quite like to put it that way."

"But that was what you thought, you were honest—even with yourself."

Chilcote drew his chair closer to the table, but he did not attend to the other's words. His fingers strayed to his breast pocket and fumbled there. Then he drew the gesture. "Look here," he said, "you are overtaxing yourself. I think of the pay can't possibly matter to you. I shall have to shelve it to another night. You need rest."

Loder lifted his eyes with a recognition. "Thanks. I do feel a little jaded. If I may, I'll have that cigar."

Chilcote turned. "Why, in the devil's name"— he began; then again he halted. Something in Chilcote's drawn, excited face checked him. The strange sense of predestination that we sometimes see in the eyes of another struck him for a time, chilling his last attempt at remonstrance. "What do you want me to do?" he substituted in an ordinary voice.

The words steadied Chilcote. He laughed a little. The laugh was still shaky, but it was pitched in a lower key.

"You—you're quite right to pull me up. We have no time to waste. It must be 1 o'clock." He pulled out his watch, then walked to the window and stood looking down into the shadowy court. "How quiet you are here!" he said. Then abruptly a new thought struck him, and he wheeled back into the room. "Loder," he said quickly—"Loder, I have an idea! While you are no, why shouldn't I be you? Why shouldn't I be John Loder instead of the vagrant we contemplated? It covers everything; it explains everything. It's magnificent! I'm amazed we never thought of it before."

Loder was still beside the desk. "I thought of it," he said without looking back.

"And didn't suggest it?"

"No."

"Why?"

Loder said nothing, and the other shrieked.

"Jealous of your reputation?" he said satirically.

"I have none to be jealous of."

Chilcote laughed disagreeably. "Then you aren't so far gone in philosophy as I thought. You have a niche in your own good opinion."

Again Loder was silent; then he smiled. "You have an oddly correct perception at times," he said, "but I suppose I have had a lame sort of pride in keeping my name clean, but pride like that is the affectation, and I'm ready to float with the tide." He laughed a short laugh that Chilcote had heard once or twice before, and, crossing the room, he stood beside his visitor. "After all," he said, "what business have I with pride, straight or lame? Have my identity, if you want it. When all defenses have been broken down one barrier won't save the town." Laughing again, he laid his hand on the other's arm. "Come," he said, "give your orders. I capitulate."

An hour later the two men passed from Loder's bedroom, where the final arrangements had been completed, back into the sitting room. Loder came first in faultless evening dress. His hair was carefully brushed, the clothes he wore fitted him perfectly. His head was bent and his hand moved tactfully as he traced line after line of meaningless words on a sheet of foolscap. Having covered the page with writing, he rose, moved to the center table and compared his last with an open letter that lay there. The comparison seemed to please him. He straightened his shoulders and threw back his head in an attitude of critical satisfaction. So absorbed was he that when a step sounded on the stairs outside he did not notice it, and only raised his head when the door was thrown open unceremoniously. Even then his interest was momentary.

"Hello!" he said, his eyes returning to their scrutiny of his task.

Chilcote shut the door and came hastily across the room. He looked ill and harassed. As he reached Loder he put out his hand nervously and touched his arm.

Loder looked up. "What is it?" he asked. "Any new development?"

Chilcote tried to smile. "Yes," he said huskily. "It's come."

Loder freed his arm. "What? The end of the world?"

"No. The end of me." The words came jerkily, the strain that had enforced them showing in every syllable.

Still Loder was unconcerned. He could not or would not understand. Again Chilcote caught and jerked at his sleeve. "Don't you see? Can't you see?"

"No."

Chilcote dropped the sleeve and passed his handkerchief across his forehead. "It's come," he repeated. "Don't you understand? I want you." He drew away, then stopped back again hastily. "I know what you're taking on unaware," he said. "But it's not my fault. On my soul, it's not! The thing sprung on me—sprung at me—got me"—He stopped, shaking weakly into a chair.

For a moment Loder stood erect and immovable. Then, almost with reluctance, his glance turned to the figure by the door.

"You want me to take your place tonight, without preparation?" His voice was distinct and firm, but it was free from contempt.

"Yes; yes, I do." Chilcote spoke without looking up.

"That you may spend the night in monphia—this and other nights?"

Chilcote lifted a flushed, unsettled face. "You have no right to preach. You accepted the bargain."

Loder raised his head quickly. "I never"— he began. Then both his face and voice altered. "You are quite right," he said coldly. "You won't have to complain again."

Chilcote stirred uncomfortably. "My dear fellow," he said, "I meant no offense. It's merely"—

"Your nerves. I know. But come to business. What am I to do?"

Chilcote rose excitedly. "Yes, business. Let's come to business. It's rough on you, taking you short like this. But you have an erratic person to deal with. I've had a horrible day—a horrible day. His face had paled again, and in the green lamplight it possessed a grayish hue. Involuntarily Loder looked away.

Chilcote watched him as he passed to the desk and began mechanically counting packets. "A hundred," he repeated, "so bad that I daren't face the night. You have read De Quincey? he asked, with a sudden change of tone.

"Yes."

"Then read him again and you'll understand. I have all the horrors without the drug. I am no 'ladies of sorrow,' but I have worse companions than his 'crocodile.'" He laughed unpleasantly.

Loder turned. "Why, in the devil's name"— he began; then again he halted. Something in Chilcote's drawn, excited face checked him. It was the strange sense of predestination that we sometimes see in the eyes of another struck him for a time, chilling his last attempt at remonstrance. "What do you want me to do?" he substituted in an ordinary voice.

The words steadied Chilcote. He laughed a little. The laugh was still shaky, but it was pitched in a lower key.

"You—you're quite right to pull me up. We have no time to waste. It must be 1 o'clock." He pulled out his watch, then walked to the window and stood looking down into the shadowy court. "How quiet you are here!" he said. Then abruptly a new thought struck him, and he wheeled back into the room. "Loder," he said quickly—"Loder, I have an idea! While you are no, why shouldn't I be you? Why shouldn't I be John Loder instead of the vagrant we contemplated? It covers everything; it explains everything. It's magnificent! I'm amazed we never thought of it before."

Loder was still beside the desk. "I thought of it," he said without looking back.

"And didn't suggest it?"

"No."

"Why?"

Loder said nothing, and the other shrieked.

"Jealous of your reputation?" he said satirically.

"I have none to be jealous of."

Chilcote laughed disagreeably. "Then you aren't so far gone in philosophy as I thought. You have a niche in your own good opinion."

Again Loder was silent; then he smiled. "You have an oddly correct perception at times," he said, "but I suppose I have had a lame sort of pride in keeping my name clean, but pride like that is the affectation, and I'm ready to float with the tide." He laughed a short laugh that Chilcote had heard once or twice before, and, crossing the room, he stood beside his visitor. "After all," he said, "what business have I with pride, straight or lame? Have my identity, if you want it. When all defenses have been broken down one barrier won't save the town." Laughing again, he laid his hand on the other's arm. "Come," he said, "give your orders. I capitulate."

An hour later the two men passed from Loder's bedroom, where the final arrangements had been completed, back into the sitting room. Loder came first in faultless evening dress. His hair was carefully brushed, the clothes he wore fitted him perfectly. To any glance, critical or casual, he was the man who had remained in the study and entered the rooms earlier in the evening. Chilcote's manner of walking and poise of the head seemed to have descended upon him with Chilcote's clothes. He came into the room hastily and went to the desk.

"I have no private papers," he said, "so I have nothing to lock up. Everything can remain as it is. A woman named Robins comes in the mornings to clean up and light the fire; otherwise you must shift for yourself. Nobody will disturb you. Quiet, dead quiet, is about the one thing you can count on."

Chilcote, half halting in the doorway, made an attempt to laugh. Of the two he was noticeably the more embarrassed. In Loder's well worn, well brushed tweed suit he felt stranded on his own personality, bereft for the moment of the familiar accessories that helped to cloak deficiencies and keep the wheel of conventionality comfortably rolling. He stood unpleasantly conscious of himself, unable to shape his sensations even in thought. He glanced at the fire, at the table, finally at the chair on which he had thrown his overcoat before entering the bedroom. At the sight of the coat his gaze brightened, the aimlessness broke him, and he gave an exclamation of relief.

"By Jove!" he said. "I clean forgot."

"What?" Loder looked round.

"The rings." He crossed to the coat and thrust his hand into the pocket. "The duplicates arrived only this afternoon—the nick of time, eh?" He spoke fast, his fingers searching hastily. Occupation of any kind came as a boon.

Loder slowly followed him, and as the box was brought to light he leaned forward interestedly.

"As I told you, one is the copy of an old signet ring, the other a plain band —a plain gold band like a wedding ring." Chilcote laughed as he placed the four rings side by side on his palm. "I could think of nothing else that would be wide and not ostentatious. You know how I detest display."

Loder touched the rings. "You have good taste," he said. "Let's see if they serve their purpose." He picked them up and carried them to the lamp.

Chilcote followed him. "Just as an ugly wound," he said, his curiosity reawakening as Loder extended his finger. "How did you come by it?"

The other smiled. "It's a memento," he said.

"Of bravery?"

"No; quite the reverse." He looked again at his hand, then glanced back at Chilcote. "No," he repeated, with an unusual impulse of confidence. "It serves to remind me that I am not exempt—that I have been fooled like other men."

"That implies a woman?"

"Yes." Again Loder looked at the scar on his finger. "I seldom recall the thing, it's so absolutely past. But I rather like to remember it tonight. I rather want you to know that I've been through the fire. It's a sort of guarantee."

Chilcote made a hasty gesture, but the other interrupted it.

"Oh, I know you trust me. But you're giving me a risky post. I want you to see that women are out of my line—quite out of it."

"But, my dear chap"—

Loder went on without heeding. "This thing happened ten years ago at Santasalare," he said, "a little place between Luna and Pistoria—a mere handful of houses wedged into two hills; a regular relic of old Italy crumbling away under flowers and sunshine, with nothing to suggest the present century except the occasional passing of a train round the base of one of the hills. I had literally stumbled upon the place on a long tramp south from Switzerland and had been tempted into a stay at the little inn. The night after my arrival something unusual occurred. There was an accident to the train at the point where it skirted the village.

"There was a small excitement. All the inhabitants were anxious to help, and I took my share. As a matter of fact, the smash was not disastrous; the passengers were hurt and frightened, but nobody was killed."

He paused and looked at his companion, but, seeing him interested, went on.

"Among these passengers was an English lady. Of all concerned in the business, she was the least upset. When I came upon her she was sitting on the shattered door of one of the carriages calmly arranging her hat. On seeing me she looked up with the most charming smile imaginable.

"'I have just been waiting for somebody like you,' she said. 'My stupid maid has got herself smashed up somewhere in the second class carriages, and I have nobody to help me find my dog.'

"Of course, that first speech ought to have enlightened me, but it didn't. I only saw the smile and heard the voice. I knew nothing of whether they were deep or shallow. So I found the maid and found the dog. The first expressed the liveliest gratitude; the other, I confess, ed him with enormous difficulty from the wreck of the luggage van, and this was how he marked his appreciation." He held out his hand and nodded toward the scar.

Chilcote glanced up. "So that's the explanation?"

"Yes. I tried to conceal the thing when I restored the dog, but I was bleeding abominably and I failed. Then the whole face was changed. It was I who needed seeing to, my new friend insisted; I who should be looked after and not she. She took me to bed in the newer interest of my wounded finger. The maid, who was practically unhurt, was sent on to the nearest town for the little inn, and she and I followed slowly.

"That walk impressed me. There was an attractive mistiness of atmosphere in the warm night, a sensation more than attractive in finding made much of by a woman of one's own class and country after five years' wandering."

He laughed with a touch of irony. "But I won't take up your time with details. You know the progress of an ordinary love affair. Throw in a few more flowers and a little more sunshine than is usual, a man who is practically a hermit and a woman who knows the world by heart and you have the whole thing.

"She insisted on staying in Santasalare for three days in order to keep my finger bandaged. She ended by staying three weeks in the hope of smashing up my life.

"On coming to the hotel she had given no name, and in our first explanations to each other she led me to conclude her an unmarried girl. It was at the end of the three weeks that I learned that she was not a free agent, as I had innocently imagined, but possessed a husband whom she had left ill with malaria at Florence or Rome.

"The news disconcerted me, and I took no pains to hide it. After that the end came abruptly. In her eyes I had become a fool with middle class principles in my eyes— But there is no need for that. She left Santasalare in the same night in a great confusion of trunks and bathroom, and sent morning I strapped on my knapsack and turned my face to the south."

"And women don't count ever after?" Chilcote smiled, beguiled out of himself.

Loder laughed. "That's what I've been trying to convey. Once bitten, twice shy!" He laughed again and slipped the two rings over his finger with an air of finality.

"Now, shall I start? This is the latchkey?" He drew a key from the pocket of Chilcote's evening clothes. "Then I get to Grosvenor square I am to find your house, go straight in, mount the stairs and there on my right hand will be the door of your—I mean my own—private rooms. I think I've got it by heart. I feel inspired, I feel that I can't go wrong." He handed the two remaining rings to Chilcote and picked up the overcoat.

"I'll stick on till I get a wire," he said. "Then I'll come back and we'll reverse again." He slipped on the coat and moved back toward the table. Now that the decisive moment had come it embarrassed him. Scarcely knowing how to bring it to an end, he held out his hand.

Chilcote took it, paling a little. "I will be all right!" he said, with a sudden return of nervousness. "I will be all right! And I've made it plain about—about the reminiscence? —A hundred a week, besides all expenses."

Loder smiled again. "My pay? Oh, yes, you've made it clear as day. Shall we say good night now?"

"Yes. Good night."

There was a strange, distant note in Chilcote's voice, but the other did not pretend to hear it. He pressed the hand he was holding, though the cold dampness of it repelled him.

"Good night," he said again.

"Good night."

They stood for a moment awkwardly looking at each other, then Loder quietly disengaged his hand, crossed the room and passed through the door.

Chilcote, left standing alone in the middle of the room, listened while the last sound of the other's footsteps was audible on the uncarpeted stairs. Then, with a furtive, hurried gesture, he caught up the green shaded lamp and passed into Loder's bedroom.

CHAPTER VIII.

TO all men come portentous moments, difficult moments, triumphant moments. Loder had had his examples of all three, but no moment in his career ever equaled in strangeness of suspension that in which, dressed in another man's clothes, he fitted the latchkey for the first time into the door of the other man's house.

The act was quietly done. The key fitted the lock smoothly, and his fingers turned it without hesitation, though his heart, usually extremely steady, beat sharply for a second. The hall loomed massive and somber, despite the modernity of electric lights. It was darkly and expensively decorated in black and brown; the frieze of wrought bronze, representing peacocks with outspread tails, ornamented the walls; the banisters were of heavy ironwork, and the somewhat formidable fireplace was of the same dark metal.

Loder looked about him, then advanced, his heart again beating quickly as his hand touched the electric lighter and he began his ascent of the stairs. But at each step his confidence strengthened, his feet became more firm until, at the head of the stairs, as if to disprove his assurance, his pulses played him false, he paused this time to a more serious tune. From the farther end of a well lighted corridor a maid was coming straight in his direction.

For one short second all things seemed to whirl about him; the extrainty of detection overpowered his reason. The indisputable knowledge that he was John Loder and no other, despite all armor of effrontery and dress, so dominated him that all other considerations shrank before it. It wanted but one word, one shrill note of denunciation, and the whole scheme was shattered. In the dismay of the moment he almost wished that the word might be spoken and the suspense ended.

But the maid came on in silence, and so incredible was the silence that Loder moved onward too. He came within a yard of her, and still she did not speak. Then, as he passed her, she drew back respectfully against the wall.

The strain, so astonishingly short, had been immense, but with its slackening came a strong reaction. The expected humiliation seethed suddenly to a desire to dare fate. Pausing quickly, he turned and called the woman back.

The spot where he had halted was vividly bright, the ceiling light being directly above his head, and as she came toward him he raised his face deliberately and waited.

She looked at him without surprise or interest. "Yes, sir?" she said.

"Is your mistress in?" he asked. He could think of no other question, but it served his purpose as a test of his voice.

Still the woman showed no surprise. "She's not in, sir," she answered. "But she's expected in half an hour."

"In half an hour? All right. That's all I wanted." With a movement of decision Loder walked back to the stair head, turned to the right and opened the door of Chilcote's rooms.

The door opened on a short, wide passage. On one side stood the study, on the other the bed, bath and dressing rooms. With a blind sense of knowledge and unfamiliarity, devoid of much description on Chilcote's part, he put his hand on the study door and, still exalted by the sense of his first success, turned the handle.

Inside the room there was firelight and lamplight and a profound air of peace. The realization of this and a sheer incredulity at Chilcote's voluntary renunciation were his first impressions. Then his attention was needed for more luminous things.

As he entered the new secretary was returning a volume to its place on the book shelves. At sight of him he paused. It hastily into position and turned round.

"I was making a few notes on the political position of Khorassan," he said, glancing with slight apprehensiveness at his other's face. He was a small, shy man, with few social accomplishments but an extraordinary amount of learning—the learning of the alert Bloomington, whom he had replaced.

Loder bore his scrutiny without flinching. Instead, it struck him suddenly that there was not a fund of interest, almost of excitement, in the expression of each new pair of eyes. At the thought he moved forward to the desk.

"Thank you, Greening," he said. "A very useful bit of work."

The secretary glanced up, slightly flushed. His exuberance had been severely taxed in the previous days that he had filled his new post.

"I'm glad you think so, sir," he said, hesitatingly. "You've rather puzzled me the matter this morning, if you remember."

Loder was taking off his coat, but stopped in the operation.

"This morning?" he said. "Oh, did I? I'd I?" Then struck by the opportunity the words gave him he turned toward the secretary. "You've got to get used to that, Greening," he said. "You haven't quite grasped me yet, I know. I'm a man of moods, you know. Up to the present you've seen my slack side, my jarred side, but I have, good or another when I care to show it. I'm a sort of genius in my affair." Again he laughed, and Greening echoed the sound diffidently. Chilcote had evidently discouraged familiarity.

Loder eyed him with abrupt understanding. He recognized the nervousness in the anxious, conciliatory manner.

"You're tired," he said kindly. "Go to bed. I've got some thinking to do. Good night."

Greening took it, still half dazed. "Good night, sir," he said. "Tomorrow, if you approve, I shall go on with my notes. I hope you will have a restful night."

For a second Loder's eyebrows went up, but he recovered himself instantly. "Ah, thanks, Greening," he said. "*Tut, a*. I think your hope will be fulfilled."

He watched the little secretary move softly and apologetically to the door, then he walked to the fire and, resting his head against the mantelpiece, he took his face in his hands.

For a space he stood absolutely quiet, then he lowered his hands to his sides, and he turned slowly round. In that short space he had balanced things and found his footings. The slight nervousness shown in his brusque sentences and overconfident manner faded out, and he faced facts steadily.

With the return of his calmness he took a long survey of the room. His glance brightened appreciatively as it traveled from the walls lined with well bound books to the lamps established to the proper light; from the lamps to the desk fitted with every requirement. Nothing was lacking. All he had once possessed, all he had since dreamed of, was here, but on a greater scale. To enjoy the luxury of it, for a man must go long without them. Loder had lived severely—so severely that until three days ago he had believed himself exempt from the temptations of humanity. Then the voice of the world had spoken, and within him another voice had answered with a tone so clamorous and insistent that it had coerced his surprised and incredulous wonder at its existence and its claims. That had been the voice of suppressed ambition, and now as he stood in the new atmosphere a new sensation filled itself. The joy of material things rose suddenly, overbalancing the last remnant of the philosophy he had learned. He saw all things in a fresh light—the soft carpets, the soft lights, the numberless pleasant, unnecessary things that color the passing landscape and oil the wheels of life. This was power—power made manifest. The choice bindings of one's books, the quiet harmony of one's surroundings, the gratified deference of one's dependents—these were the visible, the outward signs, the thing she had forgotten.

Crossing the room slowly, he lifted and looked at the different papers on the desk. They had a substantial feeling, an importance, an air of value. They were like the solemn keys to so many pecuniary problems. Some of the papers were a heap of letters neatly arranged and as yet unopened. He turned them over one by one. They were all thick and interesting to look at. He smiled as he recalled his own scanty correspondence, the dull notes or narrow and thin, unwelcome manuscripts or very welcome checks. Having sorted the letters, he noticed that he was his life task to open them, but he had never in his life opened an envelope addressed to another person.

He stood uncertain, weighing them in his hand. Then all at once a look of attention and surprise crossed his face, and he raised his head. Some one had unmistakably passed outside the door which Greening had left open.

There was a moment of apparent doubt, then a stir of skirts, a quick, uncertain knock, and the intruder entered.

For a couple of seconds she stood in the doorway; then as Loder made no effort to speak she moved into the room. She had apparently but just returned from some entertainment, for, though she had drawn off her long gloves, she was still wearing an evening cloak of lace and fur.

That she was Chilcote's wife Loder instinctively realized the moment she entered the room. But a disconcerting confusion of ideas was all that followed the knowledge. He stood by the desk, silent and awkward, trying to fit his expectations to his knowledge. Then, faced by the hopelessness of the task, he turned abruptly and looked at her again.

She had taken off her cloak and was standing by the fire. The compulsion of moving through life alone had set its seal upon her in a certain self possession, a certain confidence of pose, yet her figure as Loder then saw it, backgrounded by the dark books and garmed in pale blue, had a suggestion of youthfulness that seemed a contradiction. The remembrance of Chilcote's pitiable "cold" and "unsympathetic" came back to him with something like astonishment. He felt no uncertainty, no dread of discovery and humiliation in her presence as he had felt in the maid's, yet there was something in her face that made him acutely more uncomfortable, a look he could find no name for, a friendliness that studiously covered another feeling, whether question, distgust or actual dislike he could not say. With a strange sensation of awkwardness he sorted Chilcote's letters, waiting for her to speak.

As if divining his thought she turned toward him. "I'm afraid I rather intrude," she said. "If you are busy"—

"Busy, no. Greening has gone," he said. "A very useful bit of work."

The secretary glanced up, slightly puzzled. The exuberance had been severely taxed in the previous days that he had filled his new post.

"I'm glad you think so, sir," he said, hesitatingly. "You rather puzzled me the matter this morning, if you remember."

Loder was taking off his coat, but stopped in the operation.

"This morning?" he said. "Oh, did I? Did I?" Then struck by the opportunity the words gave him he turned toward the secretary. "You've got to get used to that, Greening," he said. "You haven't quite grasped me yet, I know. I'm a man of moods, you know. Up to the present you've seen my slack side, my jarred side, but I have, good or another when I care to show it. I'm a sort of genius in my affair." Again he laughed, and Greening echoed the sound diffidently. Chilcote had evidently discouraged familiarity.

Loder eyed him with abrupt understanding. He recognized the nervousness in the anxious, conciliatory manner.

"You're tired," he said kindly. "Go to bed. I've got some thinking to do. Good night."

Greening took it, still half dazed.

"Good night, sir," he said. "Tomorrow, if you approve, I shall go on with my notes. I hope you will have a restful night."

For a second Loder's eyebrows went up, but he recovered himself instantly. "Ah, thanks, Greening," he said.

"*Tut, a*. I think your hope will be fulfilled."

He watched the little secretary move softly and apologetically to the door, then he walked to the fire and, resting his head against the mantelpiece, he took his face in his hands.

For a space he stood absolutely quiet, then he lowered his hands to his sides, and he turned slowly round. In that short space he had balanced things and found his footings. The slight nervousness shown in his brusque sentences and overconfident manner faded out, and he faced facts steadily.

With the return of his calmness he took a long survey of the room. His glance brightened appreciatively as it traveled from the walls lined with well bound books to the lamps established to the proper light; from the lamps to the desk fitted with every requirement. Nothing was lacking. All he had once possessed, all he had since dreamed of, was here, but on a greater scale. To enjoy the luxury of it, for a man must go long without them. Loder had lived severely—so severely that until three days ago he had believed himself exempt from the temptations of humanity. Then the voice of the world had spoken, and within him another voice had answered with a tone so clamorous and insistent that it had coerced his surprised and incredulous wonder at its existence and its claims. That had been the voice of suppressed ambition, and now as he stood in the new atmosphere a new sensation filled itself. The joy of material things rose suddenly, overbalancing the last remnant of the philosophy he had learned. He saw all things in a fresh light—the soft carpets, the soft lights, the numberless pleasant, unnecessary things that color the passing landscape and oil the wheels of life. This was power—power made manifest. The choice bindings of one's books, the quiet harmony of one's surroundings, the gratified deference of one's dependents—these were the visible, the outward signs, the thing she had forgotten.

Crossing the room slowly, he lifted and looked at the different papers on the desk. They had a substantial feeling, an importance, an air of value. They were like the solemn keys to so many pecuniary problems. Some of the papers were a heap of letters neatly arranged and as yet unopened. He turned them over one by one. They were all thick and interesting to look at. He smiled as he recalled his own scanty correspondence, the dull notes or narrow and thin, unwelcome manuscripts or very welcome checks. Having sorted the letters, he noticed that he was his life task to open them, but he had never in his life opened an envelope addressed to another person.

He stood uncertain, weighing them in his hand. Then all at once a look of attention and surprise crossed his face, and he raised his head. Some one had unmistakably passed outside the door which Greening had left open.

There was a moment of apparent doubt, then a stir of skirts, a quick, uncertain knock, and the intruder entered.

"*I'll think over what you've said,*" he repeated.

ed head—"it seems to him that if you made one real effort now, even now, to shake off your restlessness that your—your health might improve. He thinks that the present crisis would be"—she hesitated—"would give you a tremendous opportunity. Your hands interests, bound up as they are with Persia, would give any opinion you might hold very much weight." Almost unconsciously a touch of warmth crept into her words.

"Mr. Fraide talked very seriously about the beginning of your career. He said that if only the spirit of your first days could come back"— Her tone grew quicker, as though she feared ridicule in Loder's silence. "He asked me to use my influence. I know, that I have little—none, perhaps—but I couldn't tell him that, and so—so I promised."

"And have kept the promise?" Loder spoke at random. Her manner and her words had both affected him. There was a sensation of unreality in his brain.

"Yes," she answered. "I always want to do—what I can."

As she spoke a sudden realization of the effect she was making struck upon him, and with it his scorn of Chilcote rose in renewed force.

"My intention"— he began, turning to her. Then the futility of any explanation silenced him. "I shall think over what you say," he added after a minute's wait. "I suppose I can't say more than that."

Their eyes met and she smiled a little.

"I don't believe I expected as much," she said. "I'll go now. You have been wonderfully patient." A pause followed, but in Loder's eyes it held relief as well as friendliness, and when their hands met he noticed that her fingers barely brushed his.

He picked up her cloak and carried it across the room. As he held the door open he laid it quietly across her arm.

"I'll think over what you've said," he repeated.

Again she glanced at him as if suspecting sarcasm. Then, partly reassured, she paused. "You will always despise your opportunities, and I suppose I shall always envy them," she said. "That's the way with men and women. Good night." With another faint smile she passed out into the corridor.

Loder waited until he heard the outer door close, then he crossed the room thoughtfully and dropped into the chair she had vacated. He sat for a time looking at the hand her fingers had touched. Then he lifted his head with a characteristic movement.

"By Jove," he said aloud, "how cordially she detests him!"

CHAPTER IX.

LODER slept soundly and dreamlessly in Chilcote's disquieted bed. To him the big room, with its severe magnificence, suggested nothing of the gloom and solitude that it held in its owner's eyes. The ponderous furniture, the high ceiling, the heavy curtains, unchanged since the days of Chilcote's grandfather, all hinted at a far reaching ownership that entered him. That ownership was mythical in his regard and the possessions a mirage, but they filled the day, and surely sufficient for the day.

That was his frame of mind as he opened his eyes on the following morning and lay appreciative of his comfort, of the surrounding space, even of the light that filtered through the curtain chinks, suggestive of a world recreated. With day all things seemed possible to a healthy man. He stretched his arms luxuriously, delighting in the glossy smoothness of the sheets.

What was it Chilcote had said? Better live for a day than exist for a lifetime. That was true, and life had begun. At thirty-six he was to know it for the first time.

He smiled, but without irony. Mah is at his best at thirty-six, he mused. He has retained his enthusiasm and shed his exuberances; he has learned what to pick up and what to pass by; he no longer imagines that to drain a cup one must taste the dregs. He closed his eyes and stretched again into his arms only, but his whole body. The pleasure of his mental state insisted on a physical expression. Then, sitting up in bed, he pressed the electric bell.

Chilcote's servant responded.

"Pull those curtains, Rennick," he said. "What's the time?" He had passed the ordeal of Rennick's eyes triumphantly.

The man was slow, even a little stupid. He drew back the curtains carefully, then looked at the small clock on the dressing table. "Eight o'clock, sir. I didn't expect the bell so early, sir."

Loder felt reproved, and a pause followed.

"May I bring your cup of tea, sir?"

"No, not just yet. I'll have a bath first."

Rennick showed ponderous uncer-

ONTARIO ARCHIVES
TORONTO

tainty. "Warm, sir?" he hazarded.

"No, cold."

Still perplexed, the man left the room.

Loder smiled to himself. The chances of discovery in that quarter were not large. He was inclined to think that Chilcote had even overstepped necessity in the matter of his valet's dullness.

He breakfasted alone, following Chilcote's habit, and after breakfast found his way to the study.

As he entered Greening rose with the same conciliatory haste that he had shown the night before.

Loder nodded to him. "Early at work?" he said pleasantly.

The little man showed instant, almost ridiculous, relief. "Good morning, sir," he said. "You, too, are early. I rather feared your nerves troubled you after I left last night, for I found your letters still unopened this morning. But I am glad to see you look so well."

Loder promptly turned his back to the light. "Oh, last night's letters!" he said. "To tell you the truth, Greening, my wife"—his hesitation was very slight—"my wife looked me up after you left, and we gossiped. I clean forgot the post." He smiled in an explanatory way as he moved to the desk and picked up the letters.

With Greening's eyes upon him there was no time for scruples. With very creditable coolness he began opening the envelopes one by one. The letters were unimportant, and he passed them one after another to the secretary, experiencing a slight thrill of authority as each left his hand. Again the fact that power is visible in little things came to his mind.

"Give me my engagement book, Greening," he said when the letters had been disposed of.

The book that Greening handed him was neat in shape and bound, like Chilcote's cigarette case, in lizard skin.

As Loder took it the gold monogram "J. C." winked at him in the bright morning light. The incident moved his sense of humor. He and the book were co-operators in the fraud, it seemed. He felt an inclination to wink back. Nevertheless he opened it with proper gravity and skimmed the pages.

The page devoted to the day was almost full. On every other line were jottings in Chilcote's irregular hand, and twice among the entries appeared a prominent cross in blue penciling. Loder's interest quickened as his eye caught the mark. It had been agreed between them that only engagements essential to Chilcote's public life need be carried through during his absence, and these to save his confusion were to be crossed in blue pencil. The rest, for the most part social claims, were to be left to circumstance and Loder's inclination, Chilcote's erratic memory always accounting for the breaking of trivial promises.

But Loder in his new energy was anxious for obligations. The desire for fresh and greater tests grew with indulgence. He scanned the two lines with eagerness. The first was an interview with Cresham, one of Chilcote's supporters in Wark; the other an engagement to lunch with Fraide. At the idea of the former his interest quickened, but at thought of the latter it quailed momentarily. Had the entry been a royal command it would have affected him infinitely less. For a space his assurance faltered. Then by coincidence the recollection of Eve and Eve's words of last night came back to him, and his mind was filled with a new sensation.

Because of Chilcote he was despised by Chilcote's wife! There was no denying that in all the pleasant excitement of the adventure that knowledge had rankled. It came to him now linked with remembrance of the slight, reluctant touch of her fingers, the faintly evasive dislike underlying her glance. It was a trivial thing, but it touched his pride as a man. That was how he put it to himself. It wasn't that he valued this woman's opinion—any woman's opinion. It was merely that it touched his pride. He turned again to the window and gazed out, the engagement book still between his hands. What if he compelled her respect? What if by his own personality cloaked under Chilcote's identity he forced her to admit his capability? It was a matter of pride, after all—scarcely even of pride; self respect was a better word.

Satisfied by his own reasoning, he turned back into the room.

"See to those letters, Greening," he said. "And for the rest of the morning's work you might go on with your Khorasan notes. I believe we'll all want every inch of knowledge we can get in that quarter before we're much older. I'll see you again later." With a reassuring nod he crossed the room and passed through the door.

He lunched with Fraide at his club and afterward walked with him to Westminster. The walk and lunch were both memorable. In that hour he learned many things that had been sealed to him before. He tasted his first draft of real elation, his first drop of real discomfiture. He saw for the first time how a great man may condescend—how unostentatiously, how fully, how delightfully. He felt what tact and kindness perfectly combined may accomplish, and he turned inwardly with a sense of duplicity that crushed and elated him alternately. He was John Loder, friendless, penniless, with no present and no future, yet he walked down Whitehall in the full light of day with one of the greatest statesmen England has known.

Some strangers were being shown over the terrace when he and Fraide reached the house, and, noticing the open door, the old man paused.

"I never refuse fresh air," he said. "Shall we take another breath of it before settling down?" He took Loder's arm and drew him forward. As they passed through the doorway the pressure of his fingers tightened. "I shall reckon today among my pleasantest memories, Chilcote," he said gravely. "I can't explain the feeling, but I seem to have touched Eve's husband, the real you, more closely this morning than I ever did before. It has been a genuine happiness." He looked up with the eyes that through all his years of action and responsibility had remained so bright.

But Loder paled suddenly, and his glance turned to the river—wide, mysterious, secret. Unconsciously Fraide had stripped the illusion. It was not John Loder who walked here; it was Chilcote—Chilcote with his position, his constituency—his wife. He half extricated his arm, but Fraide held it.

"No," he said. "Don't draw away from me. You have always been too ready to do that. It is not often I have a pleasant truth to tell. I won't be deprived of the enjoyment."

"Can the truth ever be pleasant, sir?" Involuntarily Loder echoed Chilcote.

Fraide looked up. He was half a head shorter than his companion, though his dignity concealed the fact. "Chilcote," he said seriously, "give up cynicism. It is the trademark of failure, and I do not like it in my—friends."

Loder said nothing. The quiet insight of the reproof, its mitigating kindness, touched him sharply. In that moment he saw the rails down which he had sent his little car of existence spinning, and the sight daunted him. The track was steeper, the gauge narrower, than he had guessed; there were curves and sidings upon which he had not reckoned. He turned his head and met Fraide's glance.

"Don't count too much on me, sir," he said slowly. "I might disappoint you again." His voice broke off on the last word, for the sound of other voices and of laughter came to them across the terrace as a group of two women and three men passed through the open door. At a glance he realized that the slighter of the two women was Eve.

Seeing them, she disengaged herself from her party and came quickly forward. He saw her cheeks flush and her eyes brighten pleasantly as they rested on his companion, but he noticed also that after her first cursory glance she avoided his own direction.

As she came toward them Fraide drew away his hand in readiness to greet her.

"Here comes my godchild!" he said. "I often wish, Chilcote, that I could do away with the prefix." He added the last words in an undertone as he reached them, then he responded warmly to her smile.

"What!" he said. "Turning the terrace into the garden of Eden in January! We cannot allow this."

Eve laughed. "Blame Lady Sarah!" she said. "We met at lunch, and she carried me off. Needless to say I hadn't to ask where."

They both laughed, and Loder joined, a little uncertainly. He had yet to learn that the devotion of Fraide and his wife was a long standing jest in their particular set.

At the sound of his tardy laugh Eve turned to him. "I hope I didn't rob you of all sleep last night," she said. "I caught him in his den," she explained, turning to Fraide, "and invaded it most courageously. I believe we talked till 2."

Again Loder noticed how quickly she looked from him to Fraide. The knowledge roused his self assertion.

"I had an excellent night," he said. "Do I look as if I hadn't slept?"

Somewhat slowly and reluctantly Eve looked back. "No," she said truthfully and with a faint surprise that to Loder seemed the first genuine emotion she had shown regarding him. "No, I don't think I ever saw you look so well." She was quite unconscious and very charming as she made the admission. It struck Loder that her coloring of hair and eyes gained by daylight—were brightened and vivified by their setting of somber river and somber stone.

Fraide smiled at her affectionately, then looked at Loder. "Chilcote has got a new lease of nerves, Eve," he said quietly. "And I—believe—I have got a new henchman. But I see my wife beckoning to me. I must have a word with her before she flits away. May I be excused?" He made a courteous gesture of apology, then smiled at Eve.

She looked after him as he moved away. "I sometimes wonder what I should do if anything were to happen to the Fraides," she said, a little wistfully. Then almost at once she laughed, as if regretting her impulsiveness. "You heard what he said," she went on in a different voice. "Am I really to congratulate you?"

The change of tone stung Loder unaccountably. "Will you always disbelieve in me?" he asked.

Without answering, she walked slowly across the deserted terrace and, pausing by the parapet, laid her hand on the stonework. Still in silence, she looked out across the river.

Loder had followed closely. Again her aloofness seemed a challenge. "Will you always disbelieve in me?" he repeated.

At last she looked up at him slowly.

"Have you ever given me cause to believe?" she asked in a quiet tone.

To this truth he found no answer, though the subdued incredulity nettled him afresh.

Prompted to a further effort, he spoke again. "Patience is necessary with every person and every circumstance," he said. "We've all got to wait and see."

She did not lower her gaze as he spoke, and there seemed to him something disconcerting in the clear, candid blue of her eyes. With a sudden dread of her next words, he moved forward and laid his hand beside hers on the parapet.

"Patience is needed for every one," he repeated quickly. "Sometimes a man is like a bit of wreckage. He drifts till some force stronger than himself gets in his way and stops him." He looked again at her face. He scarcely knew what he was saying. He only felt that he was a man in an egregiously false position, trying stupidly to justify himself. "Don't you believe that flotsam can sometimes be washed ashore?" he asked.

High above them Big Ben chimed the hour.

Eve raised her head. It almost seemed to him that he could see her answer trembling on her lips. Then the voice of Lady Sarah Fraide came cheerfully from behind them.

"Eve!" she called. "Eve! We must fly. It's absolutely 3 o'clock!"

CHAPTER X.

IN the days that followed Fraide's marked adoption of him Loder behaved with a discretion that spoke well for his qualities. Many a man placed in the same responsible and yet strangely irresponsible position might have been excused if, for the time at least, he gave himself a loose rein. But Loder kept free of the temptation.

Like all other experiments, his showed unlooked for features when put to a working test. Its expected difficulties smoothed themselves away, while others, scarcely anticipated, came into prominence. Most notable of all, the physical likeness between himself and Chilcote, the bedrock of the whole scheme, which had been counted on to offer most danger, worked without a hitch. He stood literally amazed before the sweeping credulity that met him on every hand. Men who had known Chilcote from his youth, servants who had been in his employment for years, joined issue in the unquestioning acceptance. At times the ease of deception bewildered him. There were moments when he realized that, should circumstances force him to a declaration of the truth, he would not be believed. Human nature prefers its own eyesight to the testimony of any man.

But in face of this astonishing success he steered a steady course. In the first exhilaration of Fraide's favor, in the first egotistical wish to break down Eve's skepticism, he might possibly have plunged into a vortex of action, let it be in what direction it might; but, fortunately for himself, for Chilcote and for their scheme, he was liable to strenuous second thoughts—those wise and necessary curbs that go further to the steadying of the universe than the universe guesses. Sitting in the quiet of the house on the same day that he had spoken with Eve on the terrace he had weighed possibilities slowly and cautiously. Impressed to the full by the atmosphere of the place that in his eyes could never lack character, however dull its momentary business, however prosy the voice that filled it, he had sifted impulse from expedience as only a man who has lived within himself can sift and distinguish, and at the close of that first day his programme had been formed. There must be no rush, no headlong plunge, he had decided. Things must work around. It was his first expedition into the new country, and it lay with fate to say whether it would be his last.

He had been leaning back in his seat, his eyes on the ministers opposite, his arms folded in imitation of Chilcote's most natural attitude, when this final speculation had come to him, and as it came his lips had tightened for a moment and his face become hard and cold. It is an unpleasant thing when a man first unconsciously reckons on the weakness of another, and the look that expresses the idea is not good to see. He had stirred uneasily, then his lips had closed again. He was tenacious by nature, and by nature intolerant of weakness. At the first suggestion of reckoning upon Chilcote's lapses his mind had drawn back in disgust, but as the thought came again the disgust had lessened.

In a week—two weeks, perhaps—Chilcote would reclaim his place. Then would begin the routine of the affair. Chilcote, fresh from indulgence and freedom, would find his obligations a thousand times more irksome than before; he would struggle for a time, then—

A shadowy smile had touched Loder's lips as the idea formed itself.

Then would come the inevitable recall; then in earnest he might venture to put his hand to the plow. He never indulged in day dreams, but something in the nature of a vision had flashed over his mind in that instant. He had seen himself standing in that same building, seen the rows of faces first bored, then hesitatingly transformed under his personal domination, under the one great power he knew himself to possess—the power of eloquence. The strength of the suggestion had been almost painful. Men who have attained self repression are occasionally open to a perilous onrush of feeling. Believing that they know themselves, they walk boldly forward toward the highroad and pitfall alike.

These had been Loder's disconnected ideas and speculations on the first day of his new life. At 4 o'clock on the ninth day he was pacing with quiet confidence up and down Chilcote's study, his mind pleasantly busy and his cigar comfortably alight, when he paused in his walk and frowned, interrupted by the entrance of a servant.

The man came softly into the room, drew a small table toward the fire and proceeded to lay an extremely fine and unserviceable looking cloth.

Loder watched him in silence. He had grown to find silence a very useful commodity. To wait and let things develop was the attitude he oftenest assumed, but on this occasion he was perplexed. He had not rung for tea, and in any case a cup on a salver satisfied his wants. He looked critically at the fragile cloth.

Presently the servant departed and solemnly re-entered carrying a silver tray, with cups, a teapot and cakes. Having adjusted them to his satisfaction, he turned to Loder.

"Mrs. Chilcote will be with you in five minutes, sir," he said.

He waited for some response, but Loder gave none. Again he had found the advantages of silence, but this time it was silence of a compulsory kind. He had nothing to say.

The man, finding him irresponsive, retired, and, left to himself, Loder stared at the array of feminine trifles; then, turning abruptly, he moved to the center of the room.

Since the day they had talked on the terrace he had seen Eve only thrice and always in the presence of others. Since the night of his first coming she had not invaded his domain, and he wondered what this new departure might mean.

His thought of her had been less vivid in the last few days, for, though still using steady discretion, he had been drawn gradually nearer the fascinating whirlpool of new interests and new work. Shut his eyes as he might, there was no denying that this moment, so personally vital to him, was politically vital to the whole country and that by a curious coincidence Chilcote's position well nigh forced him to take an active interest in the situation. Again and again the suggestion had arisen that should the smoldering fire in Persia break into a flame Chilcote's commercial interests would facilitate—would practically compel—his standing in in the campaign against the government.

The little incident of the tea table, recalling the social side of his obligations, had aroused the realization of greater things. As he stood meditatively in the middle of the room he saw suddenly how absorbed he had become in these greater things—how, in the swing of congenial interests, he had been borne insensibly forward, his capacities expanding, his intelligence asserting itself. He had so undeniably found his sphere that the idea of usurpation had receded gently as by natural laws until his own personality had begun to color the day's work.

As this knowledge came he wondered quickly if it held a solution of the present little comedy; if Eve had seen what others, he knew, had observed—that Chilcote was showing a grasp of things that he had not exhibited for years. Then, as a sound of skirts came softly down the corridor, he squared his shoulders with his habitual abrupt gesture and threw his cigar into the fire.

Eve entered the room much as she had done on her former visit, but with one difference—in passing Loder she quietly held out her hand.

He took it as quietly. "Why am I so honored?" he asked.

She laughed a little and looked across at the fire. "How like a man! You

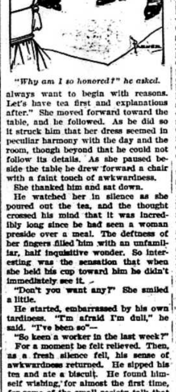

"Why am I so honored?" he asked.

always want to begin with reasons. Let's have tea first and explanations after." She moved forward toward the table, and he followed. As he did so it struck him that her dress seemed in peculiar harmony with the day and the room, though beyond that he could not follow its details. As she paused beside the table he drew forward a chair with a faint touch of awkwardness.

She thanked him and sat down.

He watched her in silence as she poured out the tea, and the thought crossed his mind that it was incredibly long since he had seen a woman preside over a meal. The deftness of her fingers filled him with an unfamiliar, half inquisitive wonder. So interesting was the sensation that when she held his cup toward him he didn't immediately see it.

"Don't you want any?" She smiled a little.

He started, embarrassed by his own tardiness. "I'm afraid I'm dull," he said. "I've been so"—

"So keen a worker in the last week?"

For a moment he felt relieved. Then, as a fresh silence fell, his sense of awkwardness returned. He sipped his tea and ate a biscuit. He found himself wishing, for almost the first time, for some of the small society talk that came so pleasantly to other men. He felt that the position was ridiculous. He glanced at Eve's averted head and laid his empty cup upon the table.

Almost at once she turned, and their eyes met.

"John," she said, "do you guess at all why I wanted to have tea with you?"

He looked down at her. "No," he said honestly and without embellishment.

The curtness of the answer might have displeased another woman. Eve seemed to take no offense.

"I had a talk with the Fraides today," she said, "a long talk. Mr. Fraide said great things of you, things I wouldn't have believed from anybody but Mr. Fraide." She altered her position and looked from Loder's face back into the fire.

He took a step forward. "What things?" he said. He was almost ashamed of the sudden, inordinate satisfaction that welled up at her words.

"Oh, I mustn't tell you!" She laughed a little. "But you have surprised him." She paused, sipped her tea, then looked up again with a change of expression.

"John," she said more seriously, "there is one point that sticks a little. Will this great change last?" Her voice was direct and even, wonderfully direct for a woman, Loder thought. It came to him with a certain force that beneath her remarkable charm might possibly lie a remarkable character. It was not a possibility that had occurred to him before, and it caused him to look at her a second time. In the new light he saw her beauty differently, and it interested him differently. Heretofore he had been inclined to class women under three heads—idols, amusements and incumbrances. Now it crossed his mind that a woman might possibly fill another place—the place of a companion.

"You are very skeptical," he said, still looking down at her.

[illegible] think I have been made skeptical," she said.

As she spoke the image of Chilcote shot through his mind—Chilcote, irritable, vicious, unstable—and a quick compassion for this woman so inevitably shackled to him followed it.

Eve, unconscious of what was passing in his mind, went on with her subject.

"When we were married," she said gently, "I had such a great interest in things, such a great belief in life. I had lived in politics, and I was marrying one of the coming men—everybody said you were one of the coming men. I scarcely felt there was anything left to ask for. You didn't make very ardent love," she smiled, "but I think I had forgotten about love. I wanted nothing so much as to be like Lady Sarah—married to a great man." She paused, then went on more hurriedly: "For awhile things went right; then slowly things went wrong. You got your—your nerves."

Loder changed his position with something of abruptness.

She misconstrued the action.

"Please don't think I want to be disagreeable," she said hastily. "I don't. I'm only trying to make you understand why—why I lost heart."

To be continued.

SOWING AND REAPING

WE GATHER BLESSINGS SOWN BY FORMER GENERATIONS.

PLANT THAT OTHERS MAY REAP

Some Present-Day Blessings—Enjoyed As the Fruit of Other Men's Labors—A Magnificent Heritage—Epitaph of John Keats—Patriotic Martyrs—Seed Sowing For Spiritual Harvests—Reaping Is Sure.

Entered according to Act of Parliament of Canada, in the year 1907, by Frederick Diver, Toronto, at the Dept. of Agriculture, Ottawa.

Los Angeles, Cal., April 14.—In this sermon we learn the lesson that if we do our full duty to God and society much of our lives must be devoted to foundation laying and seed planting for the benefit of those to come after us. The text is John iv, 37, "One soweth, and another reapeth."

Christ is here describing a group of workmen going forth to their labors. Each laborer carries upon his arm a bag full of seed. They fill their hands with the seeds and begin to scatter them far and wide. Finally one of these laborers turns and says to Christ: "Why, Jesus, for what am I planting these seeds? I will never live long enough to gather the harvests in this world." "No," answers Christ, "I know it. But the coming generations will gather the harvest of your seed planting. As your ancestors planted seeds from which you are today gathering harvests, so you must plant seeds that your children and children's children may gather their harvests." In other words, the great lesson of this text is that "we ourselves may die and be forgotten, but our works shall live on, and other men may get the credit of the work." Come, let me read to you the text in full: "And herein is that saying true, one man soweth, and another reapeth."

Every generation builds upon the tombs and the catacombs of previous generations. This fact is emphatically true in both the scientific and the industrial world. It is true of the houses in which we live, and the railroad trains and steamboats in which we travel, and the food that we eat, and the clothing that we wear, and the electric lights by which we see, and the books that we read. It is true in almost all the industrial developments of life. It is also true that the men who made these industrial developments possible themselves, as a rule, got very little reward out of their inventions or improvements.

When Benjamin Franklin was making his electrical investigations, people used to laugh at him. One day he produced the proof that lightning and electricity are identical. Then the people again began to sneer and say, "Well, even if that is true, what is the good of the discovery?" "What is the use of a child?" answered Franklin. "It may yet become a man. This truth is now only in its infancy. You cannot foresee how it may be applied and into what power it may yet be developed." Did not the "child of electricity" grow into amazing strength? Long after the sage of Philadelphia was buried Galvani and Volta and Oersted and Joseph Henry and Faraday and Sir Humphry Davy and Gramme and Morse and Edison and Cyrus Field got to work, and with this far reaching truth discovered by Benjamin Franklin as a basis they developed power to run our street railways, and power to turn the wheels of factories, and power with which to scatter the darkness of the night, and power with which to send our messages under the seas. Could Benjamin Franklin awaken now from his grave truly he would not recognize the face of his "child of electricity." He planted the seed of electrical development, but others have garnered the harvests. "One man soweth, and another reapeth."

Many years ago a poor Yale student who had a tendency to consumption was living in South Carolina in the home of the widow of General Nathanael Greene. While there he met some southern planters who were bemoaning the fact that the chief profit of the cotton industry was lost because no machine had yet been invented which could separate the cotton seeds from the cotton. Young Eli Whitney, for that was the Yale student's name, went to work and labored on month in and month out. He perfected the cotton gin, but before he could get a patent upon the invention the barn in which he had his workshop was broken open, and the machine was stolen, and his ideas were patented by other men. Eli Whitney, the man who has made millions of dollars for the south, the man who has doubled and quadrupled and infinitely increased the earning capacity of the southern plantations—poor Eli Whitney himself never got a dollar from his cotton gins save the poor pittance of $50,000 granted him by the legislature of South Carolina. Like Robert Fulton with his steamboat, like Morse with his telegraph wires, like Watt with his steam engine, like George Stephenson with his locomotive, like R. A. Holden, the agronomist, and Burbank, the wizard of flowers and vegetables, these men have been seed planters. They have made millions of dollars for other men; but, like Agassiz, they have not had time to make money for themselves. "One man soweth, and another reapeth." One generation plants the seeds of the industrial world, and another generation reaps the harvest.

Have you ever stopped to think how magnificent is the heritage in the industrial world you as a child fell heir to when you were born? Have you ever stopped to think of all the well built roads and the railroad tracks and all the lighthouses and aqueducts and sanitary developments which have come to you through your ancestors? How you have been served by the wise men and the greatest heroes of the world! Child of the twentieth century, how rich is the heritage on which you have entered! Men have thought and studied and toiled, and you are enjoying the fruit of their labors. Do you not realize that when John Gutenberg invented printing he was inventing it for you, and that when Columbus sailed across the seas he was discovering America for you, and that when Cyrus W. Field stretched his cables he was laying them for you, and that when Galilei developed the telescope he was developing it for you, and that when Isaac Newton discovered the law of specific gravity he was discovering it for you? All these men were seed planters. They were the giants who laid the foundation stones upon which the superstructures of our industrial prosperity have been erected. They themselves received very little personal benefit out of their seed planting, but they made millions of dollars for other men. The next generation reaped the harvest of their seed planting. "One man soweth, and another reapeth."

This fact was powerfully illustrated in the life of one of my friends. In my Pittsburg church there was a family which for generations had produced bridge builders and contractors. The first member of that family who came to the western part of Pennsylvania was a contractor. His grandson, whom I knew well, was also a contractor. Some years ago this grandson of the first pioneer had a contract to build over or reconstruct a railroad bridge. As he dug down into the foundations to relay some of the old stones, much to his surprise he found there a tool chest marked with his own initials, "R. S." That tool chest could have belonged to but one person, and that his own grandfather after whom he had been named. One of his grandfather's men had forgotten and left his tools there when his grandfather built the original bridge. So when we begin to dig down into the foundations of our modern industrial prosperity we always find that our modern industrial life has been built out of the inventions and the discoveries of the generations that are dead and gone. Like the coral reef, we have been growing in a temporal sense. Our industrial prosperities are built upon the catacombs and the tombs of our ancestors. These former generations may have received but little personal benefit from their seed planting. We have reaped the rich harvest. "One man soweth, and another reapeth."

Do you suppose there would ever have been a constitution of the United States unless there had first been a Bannockburn or a Beverly Manor House? John Witherspoon was only a reincarnation of a Sir William Wallace. Miles Standish and Israel Putnam may have lived 200 or 300 years apart, but they were twin brothers. Governor Carver and Governor Bradford spoke in the Continental congress through the lips of John Adams and Franklin. A man may seem to die, but his spirit never dies. It has its first incarnation, then its reincarnation, and then it lives in thousands of other lives. You see the doctrine of psychical heredity displayed in these national crises far apart in time and place. It is made up of the combinations of thousands and tens of thousands of heroic men who when they lived did not or could not dream of a country like that in which today we are living. These patriots in their own time received little personal benefit from their sacrifices. They were governmental seed planters. But the present generation and all succeeding generations shall be the gatherers of the harvest which they sowed. "One man soweth, and another reapeth."

Many patriotic martyrs have died deaths of ignominy, but that does not prove that they lived and died in vain. No. From the blood soaked planks of the French guillotine has been lifted the glorious French republic. From the sacrifice of human life at Valley Forge, Bunker Hill and other fields have been evolved the mighty government of the United States to-day. In Rome there sleeps the immortal dust of one who has the following sad words for his epitaph: "This grave contains all that was mortal of a young English poet who on his deathbed, in the bitterness of his heart at the malicious power of his enemies, desired that these words be engraved on his tombstone: 'Here lies one whose name was written in water.'" That is the grave of the immortal John Keats. Did John Keats ever die? No. As an inspiration of his pen there have come forth two mighty poets who studied him intently as their model, Robert Browning and Alfred Tennyson. He lives. John Keats will always live in song. So there has been many a martyred patriot who thought he died an abject failure. But out of the death and the patriotic sacrifice of these heroes of the past has been evolved an ideal of conduct for all patriots of this and other nations. These patriotic martyrs gained little or no personal benefit. They were the seed planters. The present generation and succeeding generations will continue to gather in their cumulative harvests. "One man soweth, and another reapeth."

What is true of the industrial world and the political life is true of the church and of our ecclesiastical and spiritual blessings. When the fire grate is always full of coal and the cupboard is always full of food and the wardrobe is always full of clothes, most of us accept the luxuries of life as the ordinary commonplaces. Then we wonder why any person will grumble about being cold or hungry. When we are born under the shadow of a church spire and are baptized at the church altars and we are sent to her Sunday schools and are invited to sit at her communion tables, we are very apt to believe that the church is like an indigenous plant that has always been here and that always will be here. Now, my friends, I want to tell you that the church of the Lord Jesus Christ was never planted anywhere successfully unless it was first planted there in blood soaked soil. The planters of the church of the Lord Jesus Christ were the heroes who were always looking for the harvests of the future and never living for their own personal benefit and reward.

Where did the American church come from? Did the first great explorers who came across the seas find the little white meeting houses in the centre of every Indian village and planted upon every hilltop and dotted here and there over the broad prairies of the west? "Oh, no!" you say. "It was only by the greatest sacrifices of Marquette and Eliot and Roger Williams and missionaries of such ilk that the church of Jesus Christ was ever planted upon American shores. Then after the churches were established in the east the backwoods preachers like Peter Cartwright and Havens and the daring missionaries like Bishop Whipple led on their cohorts of evangelists. Farther and farther west they carried the cross, and farther and farther west they went until at last that cross reached the Pacific coast. The Moravians penetrated into the snow and ice of the Arctic with the news, and by and by Sheldon Jackson lifted the cross and carried it far north amid the Alaska snows. So, step by step, the brave missionaries have struggled and starved and in many places have died consecrating with their bodies the land they had won." Yes, the American church came as the results of the humble sacrifice of thousands of obscure ministers of whom the world knows nothing.

Paul once asserted that in his work he was surrounded by a great cloud of witnesses. As we gather about our church altars to-day cannot we see the faces of the noble self sacrificing missionaries who have made such a church service as this a possibility? Are they not standing above this pulpit to-day? An eyewitness once declared that the most beautiful part of all Father Taylor's ministry was his intense realization of Christ's presence. The things he would say and do might have been irreverent in another, but in Taylor they seemed only evidence of Christ's reality. Sitting one Sunday at the Lord's table to administer the communion, he concealed the cup. Then in deeply solemn tone he said, "Children, I bring you a gift from Jesus, something to remind you of him." Then, his voice breaking, he said, "It is the wine of the covenant, his own blood shed for you, and he bids me say, 'Drink ye all of it.'" And he brought forward the cup, and, looking at it, he wept. Yes; all the good we enjoy has come to us as that wine by sacrifice. They lived their lives of sacrifice to give us this gospel sanctuary. We are to-day gathering in their ripened harvests. "One man soweth, and another reapeth."

But we do not have to go alone into the past centuries to find the sowers. All those who have planted harvests for their fellow men are not to be found alone in the damp, dark cells of a Savonarola or a Huss. You remember well a seed planter who never wore a monk's cowl. Her face was wrinkled and her hair was white and her hands very thin when you last saw her. Her throne room was the nursery and the kitchen. Her [illegible] was the old home of your [illegible]. The world at large never thought that she amounted to much. She never [illegible] a large harvest. She was always [illegible]ing. She was sowing her life in the heart and brain of this child and [illegible] child and the other child. She [illegible] good second in her sowing. That [illegible] sower was the husband who [illegible] her side. Indeed, they had so [illegible] that they always lived in a plain house and dressed in very plain clothes and ate very simple food and never went anywhere outside of their own little town. One day some years ago you began to be ashamed of their shabby clothes. The neighbors seemed to have so much better than they. You sharply said: "Mother, why don't you get a better dress? Why does not father move into a better house?" You remember just how she looked as she said: "Well, son, this dress is warm enough, and I guess the old house will do for pa and me. We cannot afford much better clothes and give you children all the education you ought to have. We are willing for you children to gather the harvests of our life's work. We do not care so much what becomes of us if you boys only turn out well. We are sowers, just humble sowers. You, my son, can reap, but your father and I will just keep on our sowing."

And can you not say these two old folks sowed well? Is not the result of their seed planting being reaped today in rich harvests by you and your brothers and sisters? All you are and have are the fruit of that home husbandry. Why did all your sisters and brothers turn out well? Shall these brothers and sisters get all the credit for the harvests they have reaped? "No, no," you answer. "We are nothing. We are merely the result of the seed planting of the two gospel sowers who lived and labored for us children back in the old farmhouse. In heaven to-day they are getting their rewards for the harvests you and your brothers and sisters are gathering. Your parents were sowers, glorious and triumphant sowers. You are gathering in their harvests. 'One man soweth, and another reapeth.'"

Now, my friends, as others have sowed for you, are you also sowing for your children? As the glorious men and women of the past have [illegible] seed planters that you might gather their harvests, are you willing to be seed planters that your friends and your loved ones and your children and your children's children may gather the fruit? In other words, are you willing to so submerge yourself in Christ's that you will find your joy in the joys of others and your triumphs in their salvation, although on earth your name may never have the credit or be linked with the harvests of those whom you have [illegible]? Are you willing to be a sower for the Master and, like him, to leave the fruit of your service and sowing for others to reap? Have you [illegible] the meaning of those words in which he compared himself to a corn of wheat which bring no fruit unless it is cast into the ground and dies? Are you ready to give yourself to service or to sacrifice, to lay down all for Jesus Christ, who himself was a seed planter and himself died in order that you might live?

Human Perversity.

If life were all one grand, sweet song,
As poets wish that it might be,
A lot of men with voices strong
Would still be singing off the key.

A Pessimist.

Spring is coming! What's the use?
'Tis shaking of the dice—
Slip on a banana peel
Instead of on the ice.

STEARNS[...] HEADAC[...] WAFERS
LAWRA[...]
CUT RATE DRUGGI[...]
Vol. XXXV[...]
Dry[...]
LUMBER,[...]
COAL[...]
R. B. SHIPMA[...]
S[...]
Sprin[...]
White P[...]
Both plain and[...]
Shang-T[...]
Natural color[...] wide; special[...]
Samples sent any[...]
Ste[...]
SPR[...] ARRIV[...]
RYAN'S[...]
NEWBU[...]
WHAT IS NEW[...] GOO[...]
Grey Check[...]
—You cannot duplic[...] where at the price[...]
Black Dress[...]
—Exceptional choice[...] will never be repea[...] advance in prices,[...]
The Latest[...]
—In White Materi[...] Spring Dresses.
Embroidery a[...]
—Direct from Switz[...]
Beautiful Uni[...] Wool Carpet[...]
—From the most c[...] Brussels, Wilton a[...]
—Linoleum in 6 and[...]
—Lace Curtains, 30c[...]
New designs in W[...] very low this year.
Highest prices paid f[...]
M. R[...]
LOST OR[...]
STRAYED — INTO[...] on April 23d, a S[...] Owner may have him[...] perty and paying e[...] S. PARROTT, Odess[...]
CROCHET SHA[...] About two weeks ag[...] ROYAL HOTEL.
LOST — ON THU[...] 25th, a long mink f[...] nee and Col. Scrivene[...] finding it please dep[...] fice.
SEED GRAIN[...]
SEED PEAS FOR[...] dian Beauty, and M[...] JAMES F. MADDEN[...] or Napanee P.O., Box[...]

ONTARIO ARCHIVES
TORONTO

STEARNS' HEADACHE WAFERS 20c.
LAWRASON & CO.
CUT RATE DRUGGISTS.

NAPANEE BEAVER.

TEN PAGES — WM. TEMPLETON, Editor and Proprietor. — TEN PAGES

Vol. XXXVI, No. 18. Circulation, 3,900. NAPANEE, ONTARIO, FRIDAY, MAY 3, 1907.

WE ASK YOU TO CALL AT OUR Cut Rate Drug Store FOR A CUT RATE PRICE ELSE. LAWRASON & CO.

Dry Millwood For Sale.

—ALSO—

LUMBER, LATH, SHINGLES, SALT AND PORTLAND CEMENT.

COAL for Stoves, Furnaces and Grates, Steam purposes and Blacksmiths' use.

THE RATHBUN CO.

B. B. SHIPMAN, Agent

SILKS

—FOR—

Spring and Summer

Take this information from an authentic source —Pongee Silks are to be the favorites for Spring and Summer wear. All stylish, well informed women will demand them, and of course we are prepared with plenty—both in plain and fancy effects. You will be delighted with the weaves, finish and exceptionally low prices.

Natural Pongees

of great lustre — all hand-loom materials and celebrated for their great wearing and washing qualities. Widths run from 19 to 32 inches; priced from 25c to 75c.

Fancy Pongees

Natural color—with dainty spots and figured designs—all hand-loom and 20 inches wide; extra special at 35c.

White Pongees

Both plain and fancy effects, 24 to 27 inches wide, special at 50c

Shang-Tung Silk

Natural color—extra fine weave and brilliant finish—one yard wide; special price $1.00.

Samples sent anywhere. Orders of five dollars or over sent free.

Steacy's = KINGSTON

SPRING ARRIVALS

RYAN'S STORES

NEWBURGH.

WHAT IS NEWEST IN DRESS GOODS?

Grey Check Tweeds—

—You cannot duplicate our lines anywhere at the price—50c to $1.50.

Black Dress Goods—

—Exceptional choices and at a price that will never be repeated owing to general advance in prices.

The Latest—

—In White Materials of Waists and Spring Dresses.

Embroidery and Laces—

—Direct from Switzerland and France.

Beautiful Union and Wool Carpets—

—From the most celebrated looms Brussels, Wiltons and Axminsters.

—Linoleum in 6 and 12 foot widths.

—Lace Curtains, 30c to $5.00 per pair.

Now designs in Wall Papers. Prices very low this year.

Highest prices paid for Eggs and Butter.

M. RYAN

NEWBURGH

LOST OR FOUND.

STRAYED — INTO MY PREMISES, April 25th, a Scotch Collie dog. Owner may have him by proving property and paying expenses. ELGIN R. PARROTT, Odessa. 17c

STRAYED — FROM THE PREMISES of the undersigned, on Thursday, April 25th, a Scotch Collie dog. Owner may have same by proving property and paying expenses. ELGIN R. PARROTT, Odessa. 17c

CHILD'S HAT — FOUND — A child's hat. Enquire at ROYAL HOTEL. 18b

STRAYED — FROM THE PREMISES of the undersigned, on THURSDAY, APRIL 25th, a long white cow, between Napanee and Bertie Brower's hill. Anyone giving information of same will receive reward. Apply to Dr. CLARKE. 18pd

SEED GRAIN FOR SALE.

SEED PEAS FOR SALE — CANADA FIELD, and Marchmaria Barley. JAMES H. MADDEN, Kingston Road, or Napanee P.O., Box 8. 14tf

WANTED.

WANTED FOR CASH — SMALL house in centre part of the town, of 5 or 6 rooms. Apply to Box 410 Napanee. 18d

WANTED — YOUR OPINION OF the Rex Cigarettes. They are for a king. Send by T. H. WALLACE at Rex Cross Drug Store. 18d

WANTED — A GOOD GENERAL Servant. Apply to MRS. J. W. METCALFE, Bridge st., east. 18tf

WANTED — YOUNG WOMEN TO learn nursing at Protestant Hospital for Insane, Verdun, Montreal. Apply by letter to DR. HINGSTON, Medical Superintendent, P.O. Box 2281, Montreal, Que.

WANTED — STOCK TO PASTURE. Good pasture and water. Apply in town. Apply to JOHN B. ALLISON, Canboro, Ont., or to ALBERT THUMPSON, Dorland, or at the farm. 18c

WANTED — A YOUNG MAN WITH experience as salesman, (not necessary) at the RACKET HOUSE, Napanee. 17tf

GIRL WANTED — GOOD GENERAL Servant; no washing or ironing; 4 in family. Good wages. Apply to MRS. F. F. MILLER, Napanee.

WANTED — ABOUT ONE DOZEN cows, in good condition, to G.W. lowest price and particulars to H. EVANS, Palace Road, Napanee, Ont. 14pd

GIRL WANTED — GOOD GENERAL Servant; small family; washing done outside. MRS. TEMPLETON, Corner of Centre and Court House. 16tf

WANTED — LOCAL AGENT FOR Napanee. To represent one of the strongest Life Assurance Companies. Our new plans of Insurance are so liberal that agents find no difficulty in writing up business. Liberal contracts can make good wages. Only men of good address need apply. Every assistance will be given. Liberal contract offered. Call at office, Dundas st., or address FIDELITY MUTUAL LIFE AGENCY, Box 230, Napanee.

WANTED — AGENT FOR Napanee. To represent one of the strongest Life Assurance Companies. Our new plans of Insurance are so liberal that agents find no difficulty in writing up business. Liberal contracts can make good wages. Only men of good address need apply. Every assistance will be given. Liberal contract offered. Call at office, Dundas st., or address FIDELITY MUTUAL LIFE AGENCY, Box 230, Napanee.

FOR SALE OR TO LET.

HOUSE TO RENT — BRICK HOUSE and barn, Parr's lane, east end. Apply to H. Walker's residence, Bridge st. E. HAMMOND. 17tf

BRICK HOUSE FOR SALE ON Bridge street west, convenient to business part of town; contains seven rooms, pantry and cupboards; waterworks, new stable, etc. For quick sale will sell at a good well, barn, new fences. A very desirable home. Apply to WILLIS, Fancy Butter Shop, Napanee. 17c

HOUSE FOR SALE — COTTAGE, brick and large lot, on Thomas street, formerly occupied by the late Mrs. Hicks. Good stable and other outbuildings and fruit on premises. Immediate possession. Apply to DR. STIRLING, Centreville, Ont. 17c.p

TO RENT — HOUSE ON MARKET Square, lately occupied by Mrs. Dr. WALLACE'S DRUG STORE. 16

TO LET — COMFORTABLE FRAME House on Dundas street, Napanee, good; some fruit; good water. Apply to G. GLEESON. 15tf

HOUSE TO RENT — COMFORTable Brick House, corner Centre and Thomas sts. Possession given at once by Mr. Dudley L. Hill. Apply to W. H. HARRIS, Barrister, Napanee. 15tf

Grocery and Crockery Business for sale on Wednesday or Saturday of each week. Apply to Box 410, Napanee. 15tf

Furnace, hot and cold water, bath and all conveniences. 15tf

MARKET GARDENING—FOR SALE —Two large Greenhouses, comfortable dwelling, barn, etc., all suitable for market gardening. Terms will be made easy. Apply on premises to W. T. WALLER, Dundas st., Napanee. 15tf

FOR SALE—ON NORTH CENTRE st., Napanee, the Robt. Denison Property, consisting of large lot and good solid brick dwelling of 9 rooms, spacious bank barn, drive house, etc., attached, store and outbuildings. Apply to HENDERSON & WARNER GRANGE or R. McNEILL. 9tf

HOUSE AND LOT FOR SALE—In Enterprise st., 8 Block M, north west corner of Cross and west streets. Convenient to business part of the village and to River Q. Ry. station. Good house, Drive House, Barn, Stables and large lake oven. A desirable property; apply must be sold. For particulars apply to J. SALMON, Enterprise. 15tf

HOUSE FOR SALE—ONE OF THE most comfortable and up-to-date homes in Napanee, with modern conveniences, and good location. Apply to FRIZZELL, at the Post office. 21tf

FOR SALE—BRICK BLOCK, CORner Bridge and Centre sts., Napanee, consisting of dwelling, 9 rooms, with all modern conveniences; store and shop conveniently situated for any kind of business. Will be sold cheap. Apply to MISS BARRETT, on the premises. 12tf

HOUSE AND LOT FOR SALE — Fine corner lot, including dwelling, barn and stable, with good well of soft water, and in desirable locality. A bargain to quick purchaser. Apply to W. BOWEN, at J. J. HARRIS' Shoe Store. 12tf

FOR SALE OR TO RENT—A GOOD comfortable house, woodshed, barn, pig pen and an acre of good land, at Morven. Apply to J. ALBERT BELL, Morven. 14pp

Mass Meeting

A mass meeting will be held in the Bridge Street Methodist Church, Napanee, on Thursday, May 16th, 1907, at 8 o'clock p.m., under the auspices of the Lennox and Addington Liberal Association.

Addresses will be delivered by

W. M. GERMAN, Esq., K.C., M.P.,

and

Archibald Campbell, M.P.

and others.

All are cordially invited.

Ladies are meeting of the Lennox and Addington Liberal Association will be held at 10.30 a.m. in the Opera House on Thursday, May 16th. Ladies are urged to attend.

GOD SAVE THE KING.

MRS. R. N. HOLLIDAY, Secretary.

Expert Watch Repairing

Apply at Peter Goode's, Centre st. Some

Poultry Netting, Wire Fencing, and all kinds of wire, at BOYES & BOYES.

MORVEN.

Quarterly service will be held in the Lutheran church on Sunday morning next. The evening service will be held in the White church.

Sunday services were well attended here on Sunday. Mr. Willis Schell sang a very appropriate and effective solo.

We are pleased to state Miss Horton is much improved after her throat operation.

Mr. James Frink sold one of his farms to Mr. Archie Rathbun.

Miss Ida Garrison, of Chambers, spent last week with Miss Myrtle Perry.

Miss Crane, of Syracuse, is spending a few weeks visiting Miss Mina Schell.

The corner stone of our English church was laid on Monday of last week. A large crowd gathered to celebrate this occasion and a large amount of money was raised for the church.

Miss Opha Funnell spent the past two weeks with her sister, Mrs. Jno. Clute, Thorpe.

Mr. and Mrs. H. Milling, Hawley, spent Sunday under the parental roof of Mr. Edw. Wales, of Switzerville.

Messrs. Fred. Wales and E. Miller, Switzerville, called on us on Sunday evening.

Mr. and Mrs. Schryver and daughter Florence spent Sunday at Mr. J. B. Miller's.

Miss Crane, Miss Schell and Mr. Will. Schell attended Sunday evening service in Napanee.

Mr. Geo. Valleau spent Sunday at home.

The Elephant Brand Paints and White Lead are the best. M. S. & SOLDE.

I have a full line of gasoline, gas and coal oil stoves in stock. M. S. & MADOLE.

A. S. KIMMERLY has a large stock of Bran, Shorts, Feeds, Chops, Oats, Corn and all kinds of feed. Seeds of all kinds bought and sold. Also have 25c. 2 cans Orangeade for 25c. Tea 1 pkg. 25c. Try Five Roses Flour.

FOR SALE.

HOUSE AND LOT FOR SALE — IN Camden East, including barn and good garden. All in good shape. Apply to Centreville, or Hayden Ave. For further particulars enquire of JOSEPH ROBINSON, on the premises. 18d

For sale — One sawyer and mandrel stone crusher, and four grave pressed brick moulds. Apply to VANDUSEN & CO., Tweed, Ont. 17c.p

PASTURE — PARTIES DESIRING pasture for young cattle, apply to JOHN SIMMONS, Bell Rock. 16tp

PASTURE — GOOD PASTURE FOR horses. Excellent shedding and water. Apply to CARSCALLEN, South River Road, Napanee. 15tp

STEAM YACHT FOR SALE — 30 ft. keel, 5-2 ft. beam, in good condition. For sale cheap. Apply to GEO. SAGER, Box 324, Napanee, Ont. 14tf

MOVING OUTFIT FOR SALE — Will sell this outfit at a great bargain. It is very complete, consisting of rods, chains, ropes, pulleys, skeeviks, etc. Also, 15 Colts for Sale—A few of these will be ready for the greater part are two and three years old. The latter have been driven single and double. Parties wanting to buy will do well to give me a call. J. F. WILSON, Marlbank.

BUGGIES! BUGGIES! AND MARbles! Have just received a car load of the finest buggies, and large assortment in Tamworth, and parties wishing to purchase would do well to call and see my stock before buying. A large variety of young horses and colts for sale. Having sold my farm, Farm Stock and Implements, I offer everything for sale at the lowest cash prices. Come to the market, Bear Corners, simple to reach, and a perfect picture of contentment. Horse shoeing and all custom work promptly attended to. A. HUNTER, Tamworth, Ont. 17

Farms For Sale or To Let

FARM FOR SALE — 140 ACRES, 1½ mile from Enterprise, Lot 9, 2nd Con. (Murray); will be about 5 acres of fall wheat, 30 acres of hay, 20 acres of corn, 3 acres of potatoes, 3 acres of roots, 6 acres of pasture, 3 acres of orchard, balance of land under cultivation; 2 wells and 2 cisterns. Close to church, school, cheese factory, store, blacksmith shop and mills. Soil is good and pasture will be sold separate if desired. Apply on premises to Mr. SCHUYLER WINDOVER, or Forest Mills P.O. 16tf

FARM FOR SALE — 100 ACRES, north half lot 45, in 8th Con. Camden, being 3 miles from Napanee, 1 mile from Enterprise, stables, etc., barn 36x46, 2 storey, frame, 2 wells, 1 cistern, 1 never failing spring creek, 2 acres of orchard, fair proportion of hardwood bush, balance cleared and under cultivation. Terms easy. Apply to JOHN R. BOYES, Napanee. 50tf

FARM FOR SALE — 50 ACRES, S.E. corner lot 22, in 7th Con. Camden, being 3 miles from Napanee, well fenced and watered, apply to JOHN R. BOYES, Napanee. 50tf

FARM FOR SALE — 100 ACRES, parts of lots 5 and 6, in 1st Con. Camden, being 3 miles from Napanee on the Bay of Quinte, conveniently to Convent for shipping. Land suitable for fruit growing. Apply to MRS. D. S. PERRY, Napanee, or MRS. GEO. DOWNEY, Napanee. 21tf

FARM FOR SALE — 150 ACRES, parts of lots 5 and 6, in 1st Con. Camden, being 3 miles from Napanee on the Bay of Quinte, conveniently to Convent for shipping. Land suitable for fruit growing. Apply to MRS. D. S. PERRY, Napanee, or MRS. GEO. DOWNEY, Napanee. 21tf

210 ACRE FARM FOR SALE — IN 9th con. North Fredericksburgh half mile from village Harlem, 100 acres in the best farms in that section. A splendid hay and grain farm. Never failing water supply. Buildings in first class repair, consisting of 2 storey brick house with bath and all modern conveniences, barn and stabling for 50 head of cattle, 2 horses and 2 colts, implement shed and workshop. Good orchard and garden. Church, school, cheese factory, store, blacksmith shop and mills all near. Good wood and pasture will be sold separate if desired. Apply on premises to Mr. SCHUYLER WINDOVER, or Forest P.O. 16tf

Farms For Sale or To Let

FARM FOR SALE — 140 ACRES, lot 9, 2nd Con. Ernestown, Adolphustown, 1½ miles from Bath, 3 miles from Odessa, 4 miles from Amherstview, 5 miles from Kingston, 2 miles from school, cheese factory, store, blacksmith shop and mills. Soil is good and pasture will be sold separate if desired. Apply on premises to Mr. SCHUYLER WINDOVER, or Forest P.O. 16tf

WILTON.

The usual service was not held in the Presbyterian church on Sunday evening, as Rev. G. B. Milligan was absent having been called to his home at St. John, N.B., owing to the serious illness of his mother.

The regular quarterly service of the Methodist church will be held in the Presbyterian church here on Sunday, as the Methodist church is not completed.

A number from here attended the Oddfellows' meeting at Odessa on Sunday afternoon.

Miss Naomi Johnson, Picton, is spending a couple of weeks with her sister, Mrs. R. A. Whattam.

Mrs. W. G. Bullock and children have returned to Lynn after spending a month at W. H. Nelson's.

R. H. Sanderson has bought the farm formerly owned by Frank Ward and will move there shortly.

ERNESTTOWN STATION.

F. Amey purposes going into the manufacture of road tile more extensively this season.

Malcolm Hogle is engaged getting material in the woods for a new barn.

H. Hamm has purchased a gasoline launch in Toronto, and is erecting a house for the same on the north end of the bay of Quinte at Bath.

F. Laidley has a number of men employed repairing damage done to hay barn by recent rain.

Rev. Mr. McCamus, Odessa, gave a very interesting lecture on "Life of John Wesley," accompanied by lantern views, at the Union, Friday evening last.

Alfred Amey has greatly improved the appearance of his residence and surroundings by paint and wire fencing.

Mrs. M. Kilgannon and children left last week for Darlington to join her husband, who is in the employ of the G.T.R. They will be greatly missed, but their many friends wish them success in their new sphere of labor.

W. McClymont is enraged painting C. Forward's buildings at Millhaven.

The Cummings and S. Amey have opened up sand pits at their respective farms.

Mr. Woodruff, our genial miller, is leaving us for Odessa. His departure is very much regretted.

Interment of the dead is taking place at the Union cemetery.

Farmers in the locality report land in excellent condition for seeding, the late rain being a boon to many who were behind.

Mr. and Mrs. C. Younes, Bath, have moved here to take charge of F. F. factory.

La grippe is quite prevalent.

Winslow Thompson has taken Jesse Amey's farm on shares.

Rev. Mr. Glover has returned from Edmonton, and resumed pastoral work here. His many friends extended a cordial greeting Sunday last.

Mrs. Link is visiting her daughter, Mrs. F. Hamm, after spending the winter with her nephew, R. Bowman, Bethel.

A number from here attended the concert at Bath Thursday evening and report a good time.

F. Marchen, Asselstine, was the guest of R. Kay Saturday last.

Mrs. Link, Mrs. M. Hamm and Mrs. N. Amey spent Saturday afternoon at F. Laidley's.

Miss Sarah Amey, Kingston, and Mr. and Mrs. Somerville and son, of Odessa, were recent visitors at R. Sloan's.

Mrs. Geo. Forward at F. Amey's Sunday last.

R. Kay was quite successful in trapping, and shipped furs to Toronto.

Our obliging milk drawer, W. Cummings, is again on the route, with satisfaction to patrons of F. F. F.

HISTORICAL.

I have been requested to call a meeting for those who are interested in the early history of the Province, and more especially those who are interested in the history of Lennox and Addington, to be held in the Public Library building at 7.30 p.m., on Thursday evening, May 9th.

The object of this meeting is to consider the advisability of forming an Historical Society here, or in connection with the Ontario Historical Society.

The annual meeting of the Ontario Historical Society is to be held at Kingston on Friday, and the very interesting and instructive, and if held here it is to hold the same. It should in the preservation of those Historical Records which are now stored in various boxes and attics throughout the county it would seem an appropriate time to start work. My short experience has taught me already some have been destroyed by those who did not consider their value.

Persons who are fond of history should attend the meeting at the Library Building, Thursday, May 9th, at 7.30 p.m.

CLARANCE M. WARNER.

NEWBURGH.

John McAuley was in Trenton last week.

J. M. Denyes took the topic, "Wise ways to raise money," at the Epworth League, on Monday evening.

Percy Patterson, who is ill in Napanee with pneumonia is better.

Born in town, to William Sutton, a daughter.

The Lawson Athletic Club was organized last Friday evening. The following officers were elected: Hon. Pres., W. Templeton; President, W. B. Dunn; Vice President, Miss Mary Ryan; Secretary, Frank Ryan; Treasurer, J. Vondette; Grounds Committee, W. B. Dunn, J. Ryan and D. B. Shorey. Hubert Ryan, of Queen's University, who has been home for the last two weeks, leaves for Hamilton next week to accept a position in Westinghouse Works.

William Dowdle, of Hinch, neighborhood, is laid up with a bad case of blood poisoning.

James Grogan, who has been confined to the house for the last seven months through illness, was taken to Hotel Dieu, Kingston, on Monday.

Miss Hamilton, Bethel, spent Sunday with Miss Eva Shorey.

Miss Beaman spent Friday evening at J. C. Connolly's, Yarker.

Mrs. Hinch, Miss Mabel Hinch and Mr. Frank Hinch, Centreville, spent Sunday at Mr. Beeman's.

Miss Schuyler, Centreville, spent a few days last week with Miss Lena Madden.

During the last few months J. W. Courtney, our local tanner, has imported 500 dog skins, of excellent quality from New York.

Mr. and Mrs. T. D. Scriver spent Sunday at Jas. Benn's, Richmond.

Mrs. G. A. Aylesworth spent Friday in Brockville with her sister, Mrs. Littlewood.

Mr. Bellen, Arden, and Mrs. Wesse, of Wesley, were quietly married in the parsonage here on Monday evening, by Rev. Mr. Gandier.

Rev. D. M. Gandier preached in the Presbyterian church on Sunday evening.

Quarterly meeting will be held in the Methodist church on Sunday morning at 10.30. Rev. J. H. Chant will preach in the evening.

The quarterly official board will meet in this vestry of the church on Monday next at 2 p.m.

Mrs. J. H. Chant is visiting at Mr. Rose's, Tamworth.

Mrs. Geo. Walker left on Saturday morning for Peterboro to attend her mother, Mrs. Wm. Miles, who is ill.

There will be a literary in the High school on Friday afternoon.

J. E. Johnston is visiting C. H. Bogart's store from Newburgh to Napanee.

Mr. Joyner, Sydenham, has taken a position in the B. Q. R. station here.

Mrs. Melville Taylor, Montreal, is visiting at E. W. Stickney's.

CAMDEN EAST.

Mr. and Mrs. H. L. Stewart left Saturday to spend a week with friends at Kingston and Sydenham.

Miss G. Walsworth, Kingston, is learning millinery with Miss Martin.

Miss Kimmett and Mrs. Alkenbrack of Richmond, called at Miss Homan's on Saturday.

Mr. and Mrs. H. McGinness are all smiles. It's a girl.

Victor Edgar entertained a few friends at a birthday party Saturday afternoon.

Mrs. Robinson, Bethel, at H. McGinness'.

Miss E. Robinson is spending this week at Napanee.

Mrs. J. Johnston is having an addition built to her residence.

Mr. and Mrs. J. W. Stewart spent a day recently at J. B. Alkenbrack's, Bethel.

Mr. and Mrs. R. Vanalstine, Mr. and Mrs. Somerville and son, and Edith Vine at S. L. Williams', Sunday.

Pearl Amey, Ernestown, spent Sunday with her sister, Mrs. J. S. Skinner.

Mrs. J. L. P. Gordanier is spending a few days at her son's, Alfred Odessa.

Mr. C. Peters is moving into R. J. Arthur's house.

Mr. and Mrs. Alvin Perry visited friends at Thorpe recently.

The cement work of the cheese factory was started this week.

Miss Lena Hallbrath, Desmond, is dressmaking with Mrs. D. Galbraith.

Our village was all astir on Monday morning when Mr. Harvey arrived from Deseronto, with a gang of men to make cement walks and a new cheese factory, which Messrs. Hayden, Barrett and McGinness are building. When finished, we will be able to boast of the most up-to-date factory in Canada.

We were all pleased to see Mrs. H. McCarthy out for the very sorry she has not fully recovered from her illness.

John Watts is still confined to his room.

Messrs. Harvey McGinness and A. Stewart are receiving congratulations; young daughters.

James Skinner is rushing the furniture business, and Samuel Hanley is looking keen after the farmers' interests.

We trust to see a few cement walks here this spring.

Mr. Sprague spent a few days at R. Brethen's, Switzerville.

Ela Evans at Mrs. J. Johnson's.

The bride and groom returned from the east on Monday, and will take up their abode in our midst at an early date.

Mrs. R. Lewis at her mother's, Mrs. Burgoyne, is improving in health.

Mrs. Burgoyne our village a flying call on Wednesday.

WESLEY.

Owing to quarterly service at Newburgh next Sunday church will be held at o'clock in the evening.

Mrs. Johnston spent Sunday with friends in Hinch.

Mrs. J. Denny spent Sunday last with Miss Pearl Mesecar, Hinch.

Mr. R. J. Cook is getting his barn painted.

Messrs. Frank Clancy, Newburgh, and Stanley Norris, Napanee, visited our neighborhood last week.

Mr. and Mrs. Edw. Sexsmith spent Sunday with her parents at Forest Mills.

The lecture given by Mr. Mears on Wednesday night was well attended.

We are glad to hear that Master Meachen Bleasdell is improving.

Mr. and Mrs. Robert Diggins spent Tuesday at Deseronto.

Miss Ethel Huffman spent Sunday with Mr. Robert McGill.

Miss Flossie Clancy has returned home after spending the past week with her friend, Miss Maggie Lockridge.

A NEW TYPE SETTER

Owing to the increase in our business we were compelled to instal another type casting and setting machine. This week it was put into position, but as yet our operator is under the instruction of an expert machinist, Mr. Frank Boulanger, sent from the factory in Montreal, learning its marvelous mechanism and how to operate it. The machine is a fine, one of the most up-to-date manufactured, and will set several different faces and measures of type, which it sets and casts into a solid line. There is no distributing, and when used the line is thrown into the melting pot to be re-cast again.

In future we purpose issuing a twelve-page paper, which will enable us to make the print larger and more readable, and also give us considerable more space for reading matter and advertising.

This item is the work of the new Monotype. Our patrons are cordially invited to come in and see this wonderful machine in operation.

MOSCOW.

The burial service of the late Mr. Walker Palmer was conducted by Rev. Farnsworth on Tuesday, 23rd April.

Mr. and Mrs. Alfred Martin have returned, after spending a few days in Belleville.

Mr. A. Benn spent Saturday in Napanee.

Mr. and Mrs. R. Leonard, North Bay, are visiting at the parents', Mr. E. Hawkins.

Mr. W. W. Asselstine has purchased a valuable team.

Visitors :—Mr. and Mrs. G. Wartman, Wesley, at Mr. Wm. Allan's.

Mr. Fred. Newman, who spent part of his childhood days here, and afterwards was B.Q.R. agent here, is the Newman of Newman, Livingstone, who are opening a branch of their extensive business in Napanee, N. Y. CENTRAL EXCURSIONS To Jamestown Exposition. Tickets on sale daily April 19th to Nov. 30th. Choice of routes. Detailed information of ticket agents. 17c

CAMDEN EAST.

Mr. Dave Amell has returned to Watertown, after spending a week with friends here.

John Doyle lost a valuable horse last week.

Mr. James Lambert has resigned his position at the paper mill and returned to his home at Petworth.

Archie Uens has resigned his position on the B.Q.R. and left for Toronto.

Mrs. James Johnston is addingan addition to her house.

THE MILLS BLOCK WILL PROBABLY CHANGE HANDS.

The Robinson Co., Limited, Said to Have Purchased It.

There is a well defined rumor about town that one of the largest real estate deals that has been put through in Napanee in quite a number of years is about to be completed. It is reported that The Robinson Co., Limited, have purchased the large brick block on the corner of Dundas and Centre streets, known as the "Mills Block," and at present occupied by themselves as a retail dry goods store and men's clothing and furnishing store, and by John G. Fennell as a general hardware store. This block is considered the best piece of business property in Napanee, being situated on the most central corner of the town. It has been the centre of Napanee trade ever since it was first erected.

MOSCOW NORTH.

Mrs. Clayton Wagar wishes to inform the readers of The Beaver that the last correspondence for Moscow North contained three particulars that are utter falsehoods and I can prove them.

Mrs. Frank Dart had not been at Mr. McCann's.

Neither has Mr. Lewis Clement been to Watertown, and last, though not least, Mr. and Mrs. Dart did not visit Clayton Wagar's as stated, and further still Mrs. Era Amey has never been in the house since I have lived here.

The person who sent such false reports to be printed in The Beaver as a slander on me did not hesitate to use another's and not their own signature when sending their correspondence.

I would advise them in future to adhere more strictly to truth and also not to use my name as a shield for their misdeeds.

I consider the person in question knows that forgery and false and slanderous reports are punishable!

The last wrote last week's correspondence, though under false colors, is suspected, though they do not belong to Moscow North.

HONOR ROLL FOR APRIL.

S. S. No. 29, North Fredericksburgh :—Class IV.—Part 2-140—Mabel Dunbar 1280, Hazel Parks 1002, Lottie Parks 710.

Class III—Total 1000—Moda Chambers 611, Florence Parks 491, Harry Walsh 482, Arthur Jayne 393, Bruce Jayne 313.

Sr. II.—Total 540—Albert Walsh 338, Rockwell Parks 182, Agatha Laffman 141.

Jr. II.—Total 640—Myrtle Jayne 193, Edna Haines 143, Willie Perry 118, Bert. Haines 111.

Sr. I.—Ada Walsh, Stuart Perry, Dempster Parks.

Jr. I.—Percy Walsh, Percy Walsh, Lizzie Haines.

A. M. REID.

—A Beaver "Want Adv." brings results.

ONTARIO ARCHIVES TORONTO

Do You Remember

Rikley's Ice Cream and Soda Last Year?

Wasn't it fine? Well, it is better this year. Come and try.

THE OLD RELIABLE UP-TO-DATE RIKLEY'S, WITH EVERYTHING FRESH AND NEW IN THE CAKE AND CANDY LINE.

MAY AND JUNE

Bring the weddings, and we can give you something in WEDDING CAKES that any city would be proud of.

DON'T FORGET

RIKLEY'S.

Dr. Hugo's Health Tablets for Women

Make Healthy Women.

Whether you believe it or not, this incontrovertible fact remains. These tablets will change weak and diseased organs into strong, healthy organs; fast with some, more slowly with others, but sure and absolutely certain with all who persist in their use, except the few beyond the help of medicine.

Disease, even chronic, will then disappear as these organs are restored to their normal conditions.

These tablets are now recognized beyond doubt or question as best adapted to the special needs of women.

50c. at dealers or by mail. B. N. Robinson & Co., Coaticook, Que.

A box of Zutoo Tablets carried in the pocket or purse, or kept in the office or home, and used when required, will ward of a headache or cold—and do it every time.

Take two of the tablets just as soon as you feel a headache coming on, or feel you have been exposed to a cold.

In nine cases in ten relief will come in twenty minutes. If your case is exceptional take two more tablets. They are purely vegetable and cannot hurt you.

They will cure your headache—nip the cold in the bud—and make you feel fresh and vigorous in mind and body.

You can try Zutoo for nothing. Samples are free for the asking.

10c and 25c at dealers or by mail. B. N. Robinson & Co., Coaticook, Q.

—AT—

Miss Bruton's

Millinery Parlors

A Special Display of New Spring Models

EVERY WEEK.

The rare and exquisite beauty of this season's millinery cannot be overestimated. You have only to see the numberless and entrancing designs to be convinced.

It is a pleasure for us to exhibit our many beautiful patterns, for we are confident of your approval and admiration.

MISS BRUTON'S MILLINERY, NAPANEE, - ONT.

Moving Water

is generally pure water. Motion is nature's great purifier.

Our Bon-Bons and Chocolates are always in motion.

The quality of the goods has made them an object of popular demand.

Beautiful boxes to make the attraction complete.

W. A. STEACY

Baker and Confectioner.

'Phone 21.

Paint that covers more than most others.

Ramsay's Mixed Paint is good for inside or outside. 1 gallon covers 400 square feet, price, $1.50 a gallon. Sold in Napanee only at the Red Cross Drug Store. Bring any color card you happen to have; we can match the color. T. B. Wallace.

Garden Tools, Rakes, Hoes, Lawn Mowers, Lawn Shears, Garden Hose, at BOYLE & SON'S.

New York Letter.

New York, April 26th, '07.

Dear Editor,—I am pegging away to see all the sights of the city, but this I am afraid I will fail in, as I think if I were here for months and did nothing but view them, there would still be left things important that had escaped my notice. The hotels that everybody hears so much about in our country, I have seen outside and inside, and to my mind the Ansonia, on the corner of Broadway and 73d street, is ahead in appearance for beauty. It is twelve stories besides basement, and covers many a block. I was told by W. E. D. Stokes, a first cousin of Ed. Stokes, who assassinated "Jim" Fisk on the 6th Jany., 1872, it cost six million dollars to erect, without furnishing. Of course the Hotel Plaza is built of white marble, and is thirty stories high, and the Waldorf-Astoria is still said to be the leading house with society, although Hotel Astor is a more expensive one. Then there is the Knickerbocker, and many others, all of gigantic dimensions. The wines used in these New York hotels every day is something enormous by both sexes of the high order and the social whirl.

I had an invitation to attend a banquet of St. George's Society at the Waldorf-Astoria, on the 23d, where British Ambassador Boyce was, and delivered a speech. I have the programme of dinner and will show you some time. I have visited the famous historical Madame Jumell's residence, 150 years old, where Washington, Burr and Alexander Hamilton were secreted and cared for by Madame Jumell in 1812; and later when Hamilton and Burr fought the last duel in America and Hamilton was killed, Burr married Madame Jumell after the duel. Although the quarrel was supposed at the time to be a political one, later actions of Burr put it in the light of the Thaw and Stokes cases of jealousy. This Jumell House is of wood and is well preserved and stands on a very sightly place, where you can see all over the City of New York. No wonder the above political warriors were to be found there sheltered by this beautiful woman in a spot they could watch out for their enemies. The house now belongs to the city and is open to view by curiosity historical seekers. I was all through the house and saw the rooms where all the warriors above mentioned slept. The furniture and the thirteen ears of corn that Washington picked and left in this house, representing the thirteen states are still there in good preservation.

Just across the street is a beautiful four-story brown stone residence overlooking this famous Jumell House, that Mr. Brent Good bought and gave his daughter, now Mrs. Orcott, where they live and where I have been. I have seen all the millionaires' mansions in the city, and they are gorgeous in the extreme. There are eleven millionaires on this street.

I have been on the sub-railway of the city. This underground railway is ten feet under the surface of the street, and is 32 1-2 miles long and four tracks abreast, with very many stations. There are stores in these underground stations, and all beautifully lighted by electricity. On the whole I prefer the sub-railway to the elevated, cable or trolley lines. There is no dust, wind or heat of the sun to bother you, and I think no danger of the traffic overhead falling through upon you, as it is substantially built.

By the way, I was introduced today to a fine widow of 45 years, and worth five million dollars. This nice widow is of a tempting nature to make me withdraw my insinuations of marriage in my last letter.

I was at Long Branch, N.J., the famous sea side summer resort, yesterday, with my old friend, Brent Good, and saw his three beautiful summer residences there, two of them on Monmouth Beach, and one, a gorgeous one with lovely lawns and hedges around them, where he will soon move for the summer. We were whirled around the sights of this pretty place by a fine and large automobile or rather auto car, and saw the Grant cottage, the cottage where Garfield died; George Pullman's and John A. McCall, once President of the New York Life Insurance. This residence and grounds cost $800,000.00. Investigation showed him a defaulter, and he is now dead. The grounds are grand beyond description. I took a vial of the Atlantic ocean water to bring home with me, which is salt enough to pickle pork with.

On our way to Long Branch, on the Pensylvania Ry., we passed many fine cities and towns. We stopped at Rahway and took dinner, and went to Hazelwood cemetery, where Mr. Good has lately built a beautiful mausoleum and his mother is lying there, being the first one placed in it. I told Mr. Good it was a fine place for a long rest, but to keep out of it as long as possible, as there would be plenty of time for the rest when it began. This mausoleum is his own architecture, and it could not well be improved upon to my mind. The stones used are as large as those in the auditorium Hotel building in Chicago, and really it is not only nice looking, the interior being lined with marble floor, ceiling and sides, but is one that will be there for ages unless overturned by earthquakes. Mr. Good has a fruit farm, just off of the cemetery a little way, which is very nice.

On the way from New York City we first passed the city of Newark, N.J., a town of 500,000. This place is a manufacturing town, which keeps the smoke and smoke out of the city of New York. The City of Newark is also where our silver from Cobalt is smelted. We could see the ocean nearly all the way to Long Branch, or bays leading from the ocean. I saw J. P. Morgan's office on Wall street, and was in the Stock Exchange building near by, to see the crazy people without much the same as I have seen on the Board of Trade of Chicago. I also was through the Aquarium building, now used for fish hatching and display of all kinds of salt water fish, shell fish, seals, etc. This building is the one where Jenny Lind sang, away back in the fifties. Mr. Good showed me the building on Broadway where he first worked when he came here fifty years ago, and received the sum of six dollars a week and board himself. Out of this beginning in fifty years he has long past gone by the million dollar ownership, and no man in the City of New York is more deserving of it, for he is the same Brent Good that played with me in the old Adolphustown school grounds nearly or quite sixty years ago, showing that prosperity cannot change a genuine man.

Since my last I have been to the New York Yacht Club with Brent. Here are to be seen all the models of the racers, which licked Sir Thos. Lipton so often, and all other boats of importance, and the Club is grand indeed. Mr. Good belongs to many clubs in this city. We are going soon to the Carnegie Lyceum and Academy of Music, where we will see and hear much I expect. Oh, by the bye, I nearly forgot to say that I was in the old Trinity church—Church of England, on Broadway, head of Wall street, over 200 years old, and built in the reign of the Georges. A grave yard filled with graves and head stones on either side of the church twice as large as the church, which is a monster, and the organ in it when played nearly shakes the foundation of the earth. Well, although not a regular attendant of our church at home I must say when here I felt quite at home. No matter what land you may be in when you meet an Episcopalian you can spot them from their courtesy and brotherly love. Mr. Good is and always has been from birth a member of this church, and generations back in the ages, of the family of Goods in Hutton, England.

New York City, to my mind, is a lovely place to live, but it must be remembered that I am moving and mingling with the very best of society in the city through the friendship of my dear old friend, Brent Good, and had I but followed him here when he came, who knows but more people in the world would have been better acquainted with

FRED. MEMBERY.

Horrible! Horrible! Horrible!

The suffering of dyspeptics cannot be understood by those who enjoy perfect digestion. It is the person who suffers from this horrible disease who knows what continual suffering is. It is really tormenting to look upon a tempting dinner, and realize that to eat freely means distress and suffering. Let us tell you how you can enjoy eating, so that the heartiest meals will set well and cause no pain, distress or uncomfortable feeling of fullness. The directions are simple and the cost trifling.—Use

Feel Rite Dyspepsia Tablets

Go to your druggist to-day and get a box of Feel-Rite Tablets, and if you are not satisfied with the results your money will be freely refunded.

If you feel that eating well-cooked and properly chewed food is followed by heaviness and load on the stomach, by bloating, by gulping of acids and wind, by distress, nervousness, headache, trouble to sleep, or by any other symptoms of disordered or weak stomach, you should begin the use of Feel-Rite Tablets at once.

For sale at the Medical Hall, or the Red Cross Drug Store, or by mail from

THE FEEL-RITE CO.

NAPANEE, ONT.

Price—25c, or 5 boxes for $1.00. 12

PATERSON'S

The Cough Drop That Cures

5¢

Demand the three-cornered kind in the red and yellow box

PULLS FRED UP.

Chicago, April 29th, '07.

Editor of The Beaver,—It strikes the writer that your correspondent from New York City, Fred Membery, is either a woman hater or a subject for an insane asylum. For a supposed to be man to state that he does not wonder why Thaw made such a fool of himself over Evelyn because there were so many pretty girls, that it would be a mistake for a man to get tied up with one, it is evident that Mr. Membery feels some one to look after him. One does not have to go from his own home to find pretty girls, and even a correspondent to the Napanee Beaver does not have to engage a police corps to prevent him from being kidnapped, even though he is in New York City.

Any one, even Fred Membery, who advises a man not to get tied up with any one woman should live where the Bible is not known.

Having lived in Chicago for 20 years, and knowing its conditions, I would advise your correspondent to stay away or his Canadian friends would not be responsible for what might happen him.

J. F. F.

CASTORIA.

Bears the Signature of Chas. H. Fletcher. The Kind You Have Always Bought

MOUNT PLEASANT.

Warm weather is once more with us and the men are busy working on the land.

Miss Jennie Hawley, Chicago, has been visiting for a week at her brother's, Mr. C. Hawley.

Miss L. Whittington, Empey Hill, spent a few days with Miss G. Rikely.

The funeral of the late Mr. H. Abbott passed through here on Friday afternoon.

Mrs. E. Bell, who has been quite poorly, is, we are glad to say a little better.

The rumble of the milk wagon is heard once more.

Fine weather greeted the Mount Pleasant people on Wednesday, 24th April, the evening of their pie social. The social was a success financially and in every way. The youngsters certainly excelled in the way of programme, and the young ladies, who had the social in charge certainly deserve great praise for the way they made it such a success. Mr. A. Oliver, Deseronto Road, presided in the chair in his usual affable manner. Proceeds of the evening were over $25.00.

Miller's Grip Powders cure. For sale by J. P. Lawrason & Co.

FELLOWS.

(For last week.)

We were sorry to learn that Mr. R. Howie was taken worse, and his daughters, Mrs. M. Rourc, Bath, and Miss May Howie, Napanee, were summoned home. He is slowly improving at the time of writing.

Our school is progressing nicely under the able management of Miss Jessie Graham, as teacher.

Mrs. G. Parrott spent a few days last week with friends in Belleville.

Mrs. White, Napanee, is visiting her daughter, Mrs. J. McFarlane.

Mrs. Henry Wiskin and children, of Kingston, spent a few days last week at her father's, Mr. G. Dawson, and other relatives.

Mrs. Fred Snider is visiting her mother, Mrs. Frink.

Mrs. Stanley Rose and baby, Bath, are visiting at her father's, Mr. N. Fellows.

Miss Ida Henderson, Napanee, is visiting friends here.

Our two milk drawers, Mr. Anson Hagerman and Mr. Stanley Reid have started on their annual route again.

A CRY FOR HELP.—A pain in the back is a cry of the kidneys for help. South American Kidney Cure is the only cure that hasn't a failure written against it in cases of Bright's disease, diabetes, inflammation of the bladder, gravel and other kidney ailments. Don't neglect the apparently insignificant "signs." This powerful liquid specific prevents and cures.—70 Sold by T. B. Wallace.

A MILITARY ROAD.

From The Canadian Courier.

An important work is being carried on by the Dominion Government in North West Canada, concerning which people in general know but little. This is the building of a trail, or more properly a military road from Edmonton to the Yukon Territory. For two years the construction has been under way in charge of the Royal North West Mounted Police. From Edmonton the road stretches seven hundred miles away to Fort St. John on the Peace River, and then takes an almost direct course over the Rocky Mountains for two hundred miles to Fort Grahame in British Columbia, and thence in a north westerly direction for seven hundred miles more to Atlin. This long trail of sixteen hundred miles lies through a region, as a rule but little civilized, and where Nature at times opposes her sternest barriers. It is not a wide road, only eight feet, and at regular intervals of twenty miles small rude log houses are erected as halting places. The principal work so far has been from the eastern side of the mountains, and last fall the construction party, under the command of Captain Camies, reached Fort Grahame, where they have wintered. This summer another party of workmen in charge of Inspector McDonnell, of Whitehorse, will push the work from Atlin until the two forces meet, which they hope to do before winter.

Try the Best End Barber Shop for Cigars and Tobacco, or a first class shave or hair cut. J. N. OSBORNE, Proprietor.

—THE—

Newburgh Pharmacy

J. W. YEOMANS,

NEWBURGH.

Seeds

Our new stock of SEEDS this year is unsurpassed for quality. The power of germination has been proved in all our SEEDS before they were purchased, and we have no worthless SEEDS.

Get your SEEDS here and they will be right.

SEEDS not in stock ordered by the oz. or paper.

JOHN W. YEOMANS

Manufacturing Chemist and Druggist,

NEWBURGH

Personals

It is the desire of the publisher that all should take an interest in this column of The Beaver. If you have friends visiting you, or are going away for a trip, leave word or send it on a post card.

Additional personals on page 4.

Mr. T. O. Peck, Boston, Mass., is spending the week with Mr. Geo. L. Perry, Fredericksburgh.

The infant daughter of Mr. and Mrs. D. F. Mills went through a successful operation by Dr. J. C. Connell, Kingston, for abscess in the ear, on Thursday last, and is doing nicely.

Miss Jennie Filson, of Amherst Island, is the guest of her cousin, Miss Anna Filson, Princess st., Kingston.

Mrs. Coates returned home last Monday, after a month's visit with friends at Enterprise.

Reginald Slavin, Deseronto, was successful in his third year examinations in electric engineering at McGill University, Montreal.

Mr. W. J. Roach, of the Deseronto Road, who has been visiting his brother, Thomas Roach, of Gananoque, returned home last week.

Mr. Hugh Box and Mr. Ray Allison, Adolphustown, spent Thursday afternoon and evening at Morven.

Mr. Hugh MacKinnon, of Queen's, is spending a week at Mr. John MacKnight's, Ingle.

Mr. and Mrs. Will Cronkwright, formerly of Napanee, now of Syracuse, N.Y., have returned, after spending two weeks with friends and relatives in this vicinity.

Mr. and Mrs. A. D. Leonard, from Brechin, Ont., on the C.N.R., are visiting at her parents', Mr. and Mrs. Edwin Makin, Moscow.

Mr. S. B. McKnight arrived from Edmonton, Alta., last Friday, his mother, Mrs. Hugh McKnight, Forest Mills, being very ill.

Mr. Robt. Hodgson, North Fredericksburgh, was a caller at The Beaver on Tuesday.

Mr. and Mrs. J. H. Paul, Newburgh, were in Napanee last Friday.

Saturday callers — Messrs. John Storr, Leinster; M. Milsap and wife, Morrow; F. M. VanLuven, Morven; H. R. Purcell, Colebrook; Robert Morrow, Kingston; Irvine Hamby, North Fredericksburgh.

Mr. and Mrs. J. A. Murdoch and Mr. and Mrs. Overton Hall, Bath, spent Monday last in Napanee.

Mr. A. T. Creighton, spending the past four months at his home at Hawley, returned to Toronto last Saturday.

Mr. Thos. E. Hurley, Hamilton, was in Napanee last Saturday, calling on friends.

Mrs. Hugh Rankin, Newburgh Road, is very ill.

Mr. and Mrs. W. H. Stevenson, Kingston, were in Napanee last Saturday, attending the funeral of Mrs. A. F. Hamilton.

Mrs. Freshman, Buffalo, is the guest of Mr. and Mrs. James Day, West st.

Mr. W. J. Heron, of J. H. Chapman & Co., London, has joined the staff of The Robinson Co.

Mr. J. M. Thomson, Newburgh, was in Napanee last Monday.

Mrs. J. Rod Perry returned from Princeton, B.C., on Tuesday, after a four months' visit with her daughter, Mrs. E. Barr Hall.

Mr. and Mrs. John Robinson, London, Ont., arrived in town on Monday, her sister, Mrs. John Sobey, sr., being very ill.

Mrs. J. A. Fralick and Messrs. Gordon and John Anderson left for Seattle Wash., on Monday, where they will reside.

Mrs. Fred. Lafferty and daughter Lena started for Pittsburg, Pennsylvania, on Tuesday to join Mr. Lafferty

Rev. Dr. Robt. A. Falconer, Principal of the Presbyterian College, Halifax, N.S., has been appointed President of Toronto University. Dr. Falconer is forty years of age, and is a son-in-law of Rev. J. and Mrs. Gandier, Newburgh. It is said his salary will be $7,500 a year.

Miss N. S. Aylsworth, spending the winter with friends in St. Louis, Mo., returned to Bath last Friday.

Mr. John Herrington returned from the Northwest last Friday.

Messrs. N. and P. Boojady and families left for Montreal last Saturday, where they will go into business. During their seven years' residence in Napanee they have proved upright and honorable citizens.

Rev. Alexander and Mrs. Martin, Belleville, celebrated their golden wedding last Friday. On April 26th, 1857, Mr. A. Martin was married to Miss Spencer, who was a daughter of a veteran of 1812. Rev. Mr. Martin is now 76 and his wife 72. Mr. Martin was received into the Methodist ministry 46 years ago, half of that time being spent in Hastings county. Amongst the out of town guests were Rev. J. R. and Mrs. Real, and Mr. and Mrs. John English, Napanee, and Mr. and Mrs. W. A. Martin, Moscow. Mr. Martin taught in the public school in Napanee before entering the ministry.

Mr. "Ed" Reid, Kingston, was in Napanee last Monday.

Mr. Anson Denison and family have removed from Centreville to Napanee.

Mr. Percy Shewell, Violet, spent Saturday and Sunday in Newburgh, the guest of Mr. Vrooman Bradshaw.

LIME LAKE.

One of the oldest residents of this community in the person of Mr. John Henderson, passed peacefully away on the evening of Wednesday, April 17th, at his residence here. Although he had been ailing for some time his death came as a shock to the whole community, in which he had always occupied a prominent place. Deceased was born in the County Tyrone, Ireland, in the year 1826, and emmigrated to this country when about twenty years of age. He settled on his farm here, where he has lived continuously for over sixty years. Shortly after coming he opened a general store and for years he has kept the postoffice here. In politics he was a Conservative, and in religion a Methodist. The greater part of his time and thought for the last year of his life was devoted to the interests of the new brick church which has been built in this neighborhood. It was due largely to his untiring energy and zeal that the beautiful structure was dedicated free from debt. Deceased was twice married, first to Orpah Hall by whom he had seven sons and three daughters. The sons are Wm. and Rob., of Napanee; John, of Michigan; Geo., Thos. and Andrew, of this place, and James. The daughters are Mrs. Elijah Jamieson, Lime Lake; Mrs. Thos. Alexander, Moneymore, and Miss Eliza at home. In 1870 he was married to Margaret Scott, of Ebenezer, by whom he had three daughters, Mrs. Elias Hudgins, Selby; Mrs. Jas. H. Alexander, and Mrs. Chas. E. Bush, of Lime Lake.

The funeral, which was held from his late residence on Friday afternoon, was largely attended. Of his family six sons and six daughters were present at his funeral. His six sons were pall bearers. Besides his widow and family deceased leaves two sisters, Mrs. John Cronk, Madoc, and Mrs. Thos. Brown, Albert. The funeral sermon was preached by Rev. C. W. DeMille, of Roblin, from Deut. 29, 29., after which he was laid to rest in the family plot. Deceased was a great sufferer, but all his sufferings were borne with Christian patience. He will be sadly missed in the community as he was respected by all for his true worth and his honesty and integrity.

State of Ohio, City of Toledo, Lucas County, ss.

Frank J. Cheney makes oath that he is senior partner of the firm of F. J. Cheney & Co., doing business in the City of Toledo, County and State aforesaid, and that said firm will pay the sum of ONE HUNDRED DOLLARS for each and every case of Catarrh that cannot be cured by the use of Hall's Catarrh Cure.

FRANK J. CHENEY.

Sworn to before me and subscribed in my presence, this 6th day of December, A.D. 1886.

Seal A. W. GLEASON. Notary Public.

Hall's Catarrh Cure is taken internally, and acts directly on the blood and mucous surfaces of the system. Send for testimonials free.

F. J. CHENEY & CO., Toledo, O.

Sold by all Druggists, 75c.

Take Hall's Family Pills for constipation.

ENTERPRISE.

A very quiet wedding took place at the parsonage, on Wednesday afternoon, April 24th, by the Rev. R. Allin, when Miss Lucy Switzer became the bride of Mr. Irvine Bell. The bride looked charming dressed in a pale blue voile, with a white hat, and was assisted by Miss Lora Lockwood, who wore grey crepe de chine, while Mr. Cephas Bell, brother of the groom, assisted him. After the ceremony they drove to the home of the bride where a sumptuous wedding supper awaited them. The many friends of both bride and groom join in wishing them a bon voyage through life.

Miss Euphemia Coates, Napanee, is spending a few weeks visiting relatives here.

Housecleaning is the order of the day.

Mr. Jas. Hayes, for the past 25 years, employed with the Rathbun Co., as timber culler, foreman and time keeper, has gone to Arrowhead, B.C., to follow the same business for the Big Bend Lumber Co. Mr. Hayes left with the best wishes of his many friends who worked with him. They regret his departure very much, as he always tried to deal rightly with them.

AN ALLEGORICAL PICTURE OF AMERICA.

To look at things from a new angle, to obtain a new point of view is always helpful. And when, by some means or other, one can get a new glimpse of himself he goes a long way toward understanding his own life and solving his problems. Allegories on national topics have often moulded a country's history. A notable example of national allegory appears in the May McClure's—"The Gentle Robber" by Margaret Sherwood and a graphic picture it gives us of ourselves as seen in the guise of people in the days of knighthood.

The Gentle Robber has always been a universal and virile family with lineal blood descendants handing down its heritage from the days of Adam. Margaret Sherwood's "Gentle Robber" stole from yeoman, squire, knight, merchant, widow and orphan and gave to the Church and State, and to that universally yawning receptacle of "tainted money"—the colleges. It is admirable satire and the tragic failure of the crusader to arouse the people against their enemy, and the more than tragic ending of his own life a sacrifice to the power of corruption, is pathetic but so vitally true.

TO PREVENT CONSUMPTION.

Hard to cure: easy to prevent. Scott's Emulsion nourishes the body, keeps all the organs and tissues healthy, and the consumption germs can not get a foothold. 186

MOUNTAIN VIEW.

Mr. and Mrs. P. Dillon spent Sunday last the guests of her parents, Mr. and Mrs. Anthony Finn.

A very pretty wedding took place at Centreville on Wednesday, 17th April, when Mr. Jas. Morin, of this place, was united in the holy bonds of matrimony to Miss Jane Burns, daughter of Mr. Andrew Burns, Wilson's Crossing. The happy couple have the best wishes of a host of friends for a long and prosperous wedded life.

Mr. Joseph Finn got his foot hurt very badly on Saturday last, and as a result is confined to the house.

Mr. Jas. Dwyer is hauling pump timber to Colebrook.

Mr. Denis Burns, Enterprise, spent Sunday under the parental roof.

Ploughing, cultivating and seeding are the occupations of the farmer now. We hope they may be amply rewarded.

Mr. P. Leveque has gone to work on the river.

A number are laid up at present with jaundice.

Mr. and Mrs. John McMartin of Cornwall subscribed $10,000 towards the building of the new French church at Alexandria.

The Grand Trunk announce that they have given a contract for the construction of a two-million-bushel elevator at Tiffin, near Midland.

Scott's Emulsion strengthens enfeebled nursing mothers by increasing their flesh and nerve force.

It provides baby with the necessary fat and mineral food for healthy growth.

ALL DRUGGISTS; 50c. AND $1.00.

NEW CASH GROCERY

New, fresh Groceries; new System; new Prices; next door to Wilson's boot and shoe store.

Do You Pay Cash? If so, do you get Cash Prices?

Our system of syndicate buying in large quantities direct from the manufacturers, who will not sell ordinary retail stores, enables us to give you the wholesaler's profit. Our system of no credit to any person enables us to give better value as we have none of the expenses or losses of the credit system.

We will quote you a few of the prices we have been selling at all winter in our Picton store, and leave you to compare them with the prices of your local grocer.

24 lb No. 1 Yellow Sugar	$1.00	any brand, per quart	[illegible]
22 lb Redpath Standard Gran.	1.00	Bakers' Cocoa, 13c. and 25c. per lb.	
100 lb Redpath Standard Gran.	4.50	Pure Cream of Tartar, per lb.	[illegible]
4 lb Icing Sugar	25	Pure Ground Ginger, per lb.	[illegible]
3½ lb Paris Lumps	25	Pure Cinnamon, per lb.	[illegible]
9 lb best Rolled Oats	25	Pure Cloves, per lb.	[illegible]
8 lb best Rolled Wheat	25	Nutmegs, 9 for 5c., per lb.	[illegible]
10 lb Gold Dust Cornmeal	25	Tomatoes, per tin	[illegible]
6 bars Surprise Soap	25	Corn or Peas, 3 tins for	[illegible]
6 bars Sunlight Soap	25	Royal Yeast Cake	4
6 bars Castile Soap	25	Baking Soda 4c. lb., 3 lb.	10
3 bars Baby's Own Soap	25	Cow Brand Soda	4
12 bars Judd Soap	25	Washing Soda, 3 lb for	[illegible]
Comfort Soap, per bar	4	Blueing, ¼ lb package	4
Featherstrip Cocoanut, per lb.	25	Brier Tobacco, per plug	[illegible]
2 in 1 Shoe Polish	8	Napoleon Tobacco, per plug	[illegible]
Big 3 Shoe Polish	8	3 plugs Prince of Wales	25
10c. Electric Paste	5	3½ plugs Bobs	25
Large Lamp Chimneys	5	7 cuts Currency	[illegible]
Medium Chimneys	4	4 cuts Stag	[illegible]
7 doz. Clothes Pins	10	Large T. & B.	[illegible]
Butter Color, Wells Richardson & Co., 25c. size	20	Casino Cut, 1 lb package	[illegible]
and 15c. size	12	Como, with pipe	[illegible]
Diamond Dyes, any shade, pkg.	7½	Houdes' No. 1, with pipe	[illegible]
American Coal Oil	17	Mixed Bird Seed, per lb.	[illegible]
We give 10 per cent. off all pkg. Teas, and pkg. Breakfast Foods.		Essences, any flavor, 1 oz. bottle 5c., 2 oz. 8c., 3 oz. 10c.	
Brooms about wholesale prices.		1 6 oz. pkg. Seeded Raisins	[illegible]
Prepared Paints guaranteed equal to		No. 1 cleaned Currants, 3 lb.	25
		Best Spring Mop	[illegible]

Goods cost no more delivered in Napanee, so we will start here at our regular established Picton prices. Our Montreal house wants 5000 doz. more nice eggs weekly. We pay the highest prices cash to farmers or stores f.o.b. your station.

NEWMAN, LIVINGSTON & CO.

M. FOSTER, MANAGER NAPANEE BRANCH

MARMALADE

Now is the time to make your home-made Marmalade; make to suit your own taste.

I have all the different kinds of Oranges in stock—Bitter Oranges, nice and bright; Valencia Oranges, good size; fresh Lemons and the California Navel Oranges. These goods are nice and sweet just now.

I have a few cases of Corn and Tomatoes to sell three tins for 25c. This is a very low price this year for these goods.

Everything in the grocery line, all of the very best quality—Coffee, of course, that goes without me saying much about it, for it is well known that I have the very best Coffee in town.

JOHN PAISLEY

Miserable All The Time?

Dull headaches—back aches—low spirited—hate the sight of food—don't sleep well—all tired out in the morning—no heart for work?

GIN PILLS will make you well

Your kidneys are affected—either through overwork, exposure or disease. It is the Kidneys that are making you feel so wretched. Gin Pills cure sick kidneys—make you well and strong—give you all your old time energy and vitality. Cheer up—and take Gin Pills. 50c. a box—6 for $2.50. Sent on receipt of price if your dealer does not handle them.

BOLE DRUG CO. - WINNIPEG, MAN. 90

We Have in Stock

Rolled Steel Shafting, Hangers, Boxes, Wood Split Pulleys.

If you have a gasoline engine you can get Batteries, Spark Coils, etc., from us at any time.

Be sure your grate bars, safety valve, water glass fittings and steam gauge are reliable in your factory boilers before starting the season's work. If they are not, call on us and we can supply you with reliable fittings at very low prices.

DOMINION ROCK DRILL CO., Ltd.

TWOMEY & OSWALD, Odessa

—AGENTS FOR—

Munro & McIntosh and Canada Carriage Co.

Frost & Wood, Farm Implements.

Sawyer-Massey Co., Threshers, Etc.

Ploughs and Cream Separators of best makes.

Full line of Stoves, Hay Forks, Cars, Slings, Rope, Twine and Harness of the best make.

LIME LAKE.

Mrs. John Henderson and daughter Orpah, of Port Huron, Michigan, arrived at Mrs. John Henderson's, on Saturday last on a short visit. Mr. John Henderson came a week sooner in order to be present at his father's funeral.

Mr. and Mrs. W. Penny, of Forest Mills, spent Sunday at Mr. John W. Henderson's.

A quiet wedding took place on Wednesday, when Miss Frankie Burd and Mr. Thos. Busby were united by Rev. C. W. DeMille. The ceremony was performed at the parsonage at Roblin, after which they drove to the bride's parents, where a reception was held of a few of the relatives. The happy couple left that night for Shannonville.

If you would like a good cup of Black Tea, try 1 lb. of Kelly's 35c Black Tea in bulk. It is better than 50c tea in package. Call and get sample, at H. W. KELLY'S, Campbell House Corner.

HEMLOCK GROVE.

The people of this vicinity are nearly all through seeding.

Mr. and Mrs. W. McClark spent Sunday last at their daughter's, Mrs. John Hagerman, Fellows.

Mr. Perry Aylesworth, Kingston, spent last week with his uncle, A. M. Caton.

Miss Flossie Caton called on friends in Bath on Thursday last.

Mr. and Mrs. Simmons, Wilton, spent Sunday with Mr. and Mrs. Byron Caton.

Miss Gertie Conway and Mr. Robinson, Kingston, called on Miss Florence Yeomans, on Sunday last.

Mr. Pringle and Miss Evelyn Clark visited at Mr. Robert Metzler's, quite recently.

The Court of Appeal will have another Lord's Day act case from Guelph to settle. A railway newsboy sold papers there to citizens who boarded the train at the station, and the Magistrate decided that a higher court must settle the question.

FRIDAY, M

Buying a carri... portant business ... and you can't fe... the carriage you ... That's why we ... over your wants ... the Tudhope line ... You know, you ... unless you feel it ... feel like it when ... TUDHOPE C... J. C. CONNO...

To keep baby ... pink, and ... "Royal ... Witch-... Toilet ... Are ... Up to the ... Beech... Pil...

St. Ge... Baking P...

UNHAPPINESS ...

PILES CURED ... New Absorpti...

Sales Re...

ONTARIO ARCHIVES TORONTO

Sudhope Carriages

If there is a carriage to be bought this spring, talk it over with us.

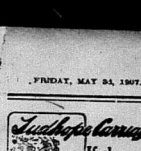

Buying a carriage is pretty important business with most men—and you can't be too careful about the carriage you decide on.

That's why we want you to talk over your wants with us—and see the Tudhope line.

You know you don't have to buy unless you feel like it—but you will feel like it when you see.

TUDHOPE CARRIAGES.

J. C. CONNOLY, - Yarker

Best for Baby

To keep baby's skin soft, and pink, and healthy—all you need is

"Royal Crown" Witch-Hazel Toilet Soap

It's a medicated soap and a toilet soap—two soaps in one, for the price of one.

25c. a cake. 3 cakes for 25c.

Ask your Druggist for "Royal Crown" Soap. Read Toilet

Are You Up to the Mark?

If feeling as well as you could, do not make the mistake of letting your health take care of itself. Resort to

Beecham's Pills

Every where. In boxes 25 cents.

It's simply astonishing the way

St. George's Baking Powder

has taken hold of my customers.

"They say it makes lighter, lighter, finer-grained Biscuits and Cakes than any other they ever used!"

Send for our new Cook-Book—free.

National Drug & Chemical Co. of Canada, Limited, Montreal.

UNHAPPINESS DISPELLED.

Men and Women Unanimous About It.

Many women are sad and refuse to be comforted because their once magnificent tresses have become thin and dull. Many men incline to profanity because the flies bite through the thin spots on their craniums. It will be good news to the miserable of both sexes, to learn that Newbro's Herpicide has been placed upon the market. This is the new scientific and antiseptic that acts by destroying the germs or microbes that cause the underlying cause of all hair decay. Herpicide is a new preparation made after a new formula on an entirely new principle. Anyone who has tried it will testify as to its worth. Try it yourself and be convinced. Sold by leading druggists. Send 10c. in stamps for a sample to The Herpicide Co., Detroit, Mich.

Herpicide, 50 cents and $1.00.

For sale by H. Wallace, Special Agent.

PILES CURED at HOME by New Absorption Method

If you suffer from bleeding, itching, blind or protruding Piles, send me your address, and I will tell you how to cure yourself at home by the new absorption treatment; and will also send some of this home treatment free for trial, with references from your own locality if requested. Immediate relief and permanent cure assured. Send no money, but tell others of this offer. Write to-day to Mrs. M. Summers, Box P. 557 Windsor, Ont.

ABOVE

Hurlbut are recovering from a severe attack of Mr. Clark spent Sunday at Miss Flora Bowerman's, Mrs. Bowerman, Kingston, Mrs. Uncle Ar'd

Union called on Thursday last. Hummell, Wilson, Mr. and Mrs. Hyatt.

Mr. and Mrs. Robinson of Miss Flora Sunday last. Miss Evelyn Clark Mosher's, quite

mail will have acage from Guelph ... rawberry sond ... who bounded ... and the Magis ... higher court must

Sales Register.

Tuesday, 7th May, at 1 p.m., H. W. Hull will sell for Albert Irish, at Bowerman's latter, 2-year-old heifer, 3-year-old bull, yearling colt, 9 cattle, 6 months old, 5 pigs, 2 ... wagon, Queen cutter, spring wagon, truck wagon, 2 cutters, harness, implements, milk can, ... churn, barrel churn, hay, grain, etc. Terms, CASH.

THE MASQUERADER

By Katherine Cecil Thurston, author of "The Circles," Etc.

"I think I know," Loder's voice broke in involuntarily. "Things got worse, then still worse. You found interference useless. At last you ceased to have a husband."

"Until a week ago." She glanced up quickly. Absorbed in her own feelings, she had seen nothing extraordinary in his words.

But at hers Loder changed color. "It's the most incredible thing in the world," she said. "It's quite incredible, and yet I can't deny it. Against all my reason, all my experience, all my inclination, it seem to feel in the last week something of what I felt at first." She stopped with an embarrassed laugh. "It seems that, as if by magic, life has been picked up where I dropped it six years ago." Again she stopped and laughed.

Loder was keenly uncomfortable, but he could think of nothing to say.

"It seemed to begin that night I dined with the Fraides," she went on. "Mr. Fraide talked to me wisely and so kindly about so many things. He recalled all we had hoped for in you, and—and he called me a little." She paused and laid her cup aside. "He said that when people have made what they call their best effort they should always make just one effort more. He promised that if I could once persuade you to take an interest in your work he would do the rest. He said all that and a thousand other kinder things, and I sat and listened. But all the time I thought of nothing but their uselessness. Before I left I promised to do my best, but my thought was still the same. It was stronger than ever when I forced myself to come up here"—She paused again and glanced at Loder's averted head. "But I came, and then, as if by conquering myself I had compelled a reward, you seemed, you somehow seemed different. It sounds ridiculous, I know." Her voice was half amused, half deprecating. "It wasn't a difference in your face, though I fancy I detected that you were free from nerves." Again she hesitated over the word. "It was a difference in yourself, in the way things you said, more than in the way you said them." Once more she paused and hesitated a little.

Loder's discomfort grew.

"But it didn't affect me then." She spoke more quickly. "I wouldn't admit it then. And the next day when we talked on the terrace I still refused to admit it. Indeed I felt it more strongly than before. But I have watched you since that day, and I know there is a change. Mr. Fraide feels the same, and he is never mistaken. I know it's only nine or ten days, but I've hardly ever had the same mood for nine or ten hours in the last three years." She stopped, and the silence was impressive. It seemed to plead for confirmation of her instinct.

Still Loder could find no response.

After waiting for a moment she leaned forward in her chair and looked up at him.

"John," she said, "is it going to last? It's what I came to ask. I don't dare want to believe till I'm sure. I don't want to risk a new disappointment." Loder felt the earnestness of her gaze, though he avoided meeting it.

"I couldn't have said this to you a week ago, but only I don't want to pretend to explain why. The feeling is too inexplicable. I only know that I can say it now and that I couldn't a week ago. Will you understand—and answer?"

Still Loder remained mute. His position was horribly incongruous. What could he say? What dared he say?

Confirmed by his silence, Eve rose. "If it's only a phase, don't try to hide it," she said. "But if it's going to last—if by any possibility it's going to last"—She hesitated and looked up.

She was quite close to him. He would have been less than man had he been unconscious of the subtle contact of her glance, the nearness of her presence, and no one had ever blinded that manhood was lacking in him. It was a moment of temptation. His own energy, his own intentions, seemed to mean, Chilcote and Chilcote's claims so distant and unreal. After all, his life, his ambitions, his determinations, were his own. He lifted his eyes and looked at her.

"You want me to tell you that I will go on?" he said.

Her eyes brightened. She took a step forward. "Yes," she said; "I want it more than anything in the world."

There was a wait. The declaration that would satisfy her came to Loder's lips, but he delayed it. The delay was fateful. While he stood silent the door opened, and the servant who had admitted Loder in the tea reappeared.

He crossed the room and handed Loder a telegram. "Any answer, sir?" he said.

Eve moved back to her chair. There was a flush on her cheeks, and her eyes were still alertly bright.

Loder tore the telegram open, read it, then threw it into the fire.

"No answer?" he said incredulously.

At the brusqueness of his voice Eve looked up. "Disagreeable news?" she said as the servant departed.

He didn't look at her. He was watching the telegram withering in the center of the fire.

"No," he said at last in a strained voice. "No; only news that I—that I had forgotten to expect."

CHAPTER XI.

THERE was a silence, an uneasy pause after Loder's question, an episode of the telegram was, to all appearances, ordinary enough, calling forth Eve's question and his own reply as a natural sequence, yet in the pause that followed it each was conscious of a jar, each was aware that in some subtle way the thread of sympathy had been dropped, though to one the cause was inexplicable and to the other only too plain.

Loder watched the ghost of his message grow whiter and thinner, then dissolve into airy fragments and flutter up the chimney. As the last morsel wavered out of sight he turned and looked at his companion.

"You almost made me commit myself," he said. In the desire to hide his feelings his tone was short.

Eve returned his glance with a quiet regard, but he scarcely saw it. He had a dignified sense of disaster, a feeling of bitter self commiseration that for the moment outweighed all other considerations. Almost at the moment of justification the ghost of life had trembled in his fingers, the soil given beneath his feet, and with an absence of logic, a lack of justice unusual in him, he let resentment against Chilcote sweep suddenly over his mind.

Eve, still watching him, saw the darkening of his expression and with a quiet movement rose from her chair.

"Lady Sarah has a theater party tonight, and I am dining with her," she said. "It is an early dinner, so I must think about dressing. I'm sorry you think I tried to draw you into anything. I must have explained myself badly." She laughed a little to cover the slight discomfiture that her tone betrayed, and as she laughed she moved across the room toward the door.

Loder, engrossed in the chaos of his own schemes, incensed at the suddenness of Chilcote's recall and still more incensed at his own folly in not having anticipated it, was oblivious for the moment of both her movement and her words. Then quite abruptly they obtruded themselves upon him, breaking through his egotism with something of the sharpness of pain following a blow. Turning quickly from the fireplace, he faced the shadowy room across which she had passed, but simultaneously with his turning she gained the door.

The knowledge that she was gone struck him with a sense of double loss. "Wait!" he called, suddenly moving forward. But almost at once he paused, chilled by the solitude of the room.

"Eve!" he said, using her name unconsciously for the first time.

But the corridor, as well as the room, was empty; he was too late. He stood irresolute; then he laughed shortly, turned and passed back toward the fireplace.

The blow had fallen, the inevitable come to pass, and nothing remained but to take the fact with as good a grace as possible. Chilcote's telegram had summoned him to Chilcote's inn at 7 o'clock, and it was now well on toward 6. He pulled out his watch—Chilcote's watch, he realized with a grim touch of grim humor as he stooped to examine the dial by the light of the fire—then, as if the humor had verged to another feeling, he stood straight again and felt for the electric button in the wall. His fingers touched it, and simultaneously the room was lighted.

The abrupt alteration from shadow to light came almost as a shock. The feminine arrangement of the ten table seemed incongruous beside the sober books and the desk laden with papers—incongruous as his own presence in the place. The thought was unpleasant, and he turned aside as if to avoid it, but at the movement his eyes fell on Chilcote's visiting card with its gleaming monogram, and the whimsical suggestion of his first morning rose again. The idea that the inanimate objects in the room knew him for what he was, recognized the interloper where human eyes saw the rightful possessor, returned to his mind.

2 in 1 Shoe Polish

A wise dealer will always show his honest desire to serve you by giving what you ask for.

Black and all shades, 10c. and 25c. Tins.

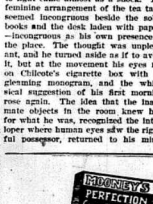

A Surprise in Biscuits

Every box of Mooney's Perfection Cream Soda opened will find a new delight in these dainty biscuits.

When you want to surprise yourself, give your appetite a treat with

Hooney's Perfection Cream Sodas

2 in 1 Shoe Polish

A wise dealer will always show his honest desire to serve you by giving what you ask for.

Black and all shades, 10c. and 25c. Tins.

Mira

A SALLOW SKIN

means weak blood, general debility, impaired digestion. No one need have them as long as with an emaciated blood and nerves remedy at

TRADE MARK REGISTERED

Tablets are to be had. They supply the blood with red corpuscles and nerve fluids, clearing the skin complexion and the whole system.

They build up brain and muscle, and make life all worth living. 50c. a box—6 boxes, $2.50.

Mira Blood Tonic and Mira Ointment are also recommended. Sold by druggists, or sent by mail, 75 cents, if druggist—our from The Chemical Co. of Canada, limited, Hamilton—Toronto.

Through all his disgust and chagrin a smile forced itself to his lips, and, crossing the room for the second time, he passed into Chilcote's bedroom.

There the massive furniture and somber atmosphere fitted better with his mood than the energy and action which the study always suggested. Walking directly to the great bed, he sat on its side and for several minutes stared straight in front of him, apparently conquering nothing but the sympathy passed from him, as his previous anger against Chilcote had passed from him. He stood slowly, drawing his long limbs together, and recrossed the room, passing along the corridor and through the door communicating with the rest of the house. Five minutes later he was in the open air and walking steadily southward, his hat drawn forward and his overcoat buttoned up.

As he traversed the streets he allowed himself no thought. Once, as he waited in Trafalgar square to find a passage between the vehicles, the remembrance of Chilcote's voice coming out of the fog on their first night made itself prominent, but he rejected it quite quietly, pausing himself even an involuntary glance at the place of their meeting. The Strand, with its increasing life, came to him as something almost unfamiliar. Since his identification with the new life no business had

Continued on page 9.

Torturing Rheumatism.

SUFFERED FOR FIVE YEARS—CURED BY DR. WILLIAMS' PINK PILLS.

Agonizing pains, sometimes in one joint, sometimes in another, sometimes all over the body, sometimes in the back or loins—these are the symptoms of rheumatism. Do not delay in finding a cure. Each day you do so but adds to your sufferings and the torture. Dr. Williams' Pink Pills have cured thousands of cases of this kind. Mrs. Horace Pardie, of Sorel, Que., is a case in point. She says:—"I suffered from rheumatism. What they did for Mrs. Pardie they can do for you. Her case was considered with rheumatism. I walked as if my bones were filled with pebbles. The pains, starting in my back, spread to all parts of the body, my back and joints became affected, the muscles of the legs were affected to the greatest agony. Often I was confined to bed, hardly able to move. Nothing seemed to help me. I despaired of ever being well again. By good chance Dr. Williams' Pink Pills were brought to my notice, and I decided to try them. I got six boxes before they were all gone I felt a great improvement. I remained the treatment and my health gradually came back till now I am free from the least pain—am healthy and strong. What a surprise to my friends to see me at the store, as they had known me for years of my sufferings. They brought me more and urged me to get them. Dr. Williams' Pink Pills, for I took no other medicine once I got them and they cured. Rheumatic sufferers should give Dr. Williams' Pink Pills a fair trial and they will surely do for you what they did for me."

It is in the blood — poor blood — that disease breeds as rheumatism, indigestion, dizziness, heart palpitation, anaemia, weakness and a host of other diseases find their root. It is your blood that Dr. Williams' Pink Pills act on. They make it pure, rich and healthgiving. That is the way they cure all the common ailments so peculiar to women. They are druggists or by mail at 50 cents a box or six boxes for $2.50, from Dr. Williams' Medicine Co., Brockville, Ont.

RIVALS THE MIKADO.

King Edward VII. Has a Well-Nigh Tri-Millennial Ancestry.

It doubtless will be news to many that Edward VII is the one king in all the world who unites in his person the oldest royal dignity in Europe with the oldest blood royal—and both Irish. For he is genealogically and indisputably the direct descendant and representative of the high kings of ancient Ireland. The history of Ireland goes back to Conaire Mor, or Conaire the Great, who 600 years before Christ ruled as high king over the clans of the Gaels of Ireland at Tara. From this Conaire the Great, the historic ancestor of the Hy Niall, to King Connor Mac Nessa, who was the contemporary of the Roman Emperors Augustus and Augustus; from Connor Mac Nessa to King Nial of the hostages, who relieved the generation before St. Patrick, and came to Ireland; from King Nial to King Malcolm Mor, who married the Princess Margaret, sister of the Saxon king Edgar Atheling; from King Malcolm to the bevoke King Bruce of Scotland; and from thence, through the Stuarts, the house of Hanover and that of Coburg, to Edward VII., the descent is as direct and as incontrovertible as any descent in ancient or modern history, says the Marquise de Fontenoy.

Of course, there are other people, some of them great Irish nobles, and others, mere commoners, besides hundreds of persons who can show descent from the ancient kings of Ireland. But all have quitted the royal estate, which King Edward is alone to retain. For all those who wish to have fuller particulars of this Irish ancestry of King Edward, I would refer to the works of the late Sir Bernard Burke, Ulster king at arms, to other eminent genealogists, and last, but not least, to that trusted associate of Parnell and former Nationalist member of Parliament, Frank Hugh O'Donnell, a recognized authority on Irish history.

This Irish ancestry of King Edward invests his dynasty with an antiquity superior to that of any reigning house of Europe. Indeed, it is necessary to seek the records of such offspring of the gods as the Mikado of Japan for a genealogy to rival the well-nigh tri-millennial ancestry of Edward VII., heir of Wettin, heir of Guelph, heir of Stuart, heir of Bruce, and heir of Niall—an ancestry which many Irishmen apparently ignore when they refuse to do honor to the present King of Ireland.

ITCH, Mange, Prairie Scratches and every form of contagious Itch on human or animals cured in 30 minutes by Wolfard's Sanitar-Lotion. It never fails. Sold by F. B Wallace.

JUST LOOK HERE.

A good many people coming to town wait for Rival Herb Tablets. They tell stock on hand at W. Cossitt's grocery SHELL. WAGAR, Agent. 31

RADIUM AND LIFE.

The Experiments That Have Been Made and What They Show.

Does it appear that any one has prepared from sterilized bouillon by the action of radium or in any other way living organisms capable of multiplying either by repeated subdivision or by means of spores or capable of producing diastatic or fermentative changes such as those which we associate with the activity of the organisms hitherto investigated? The answer jumps almost to the lips. No such discovery has been recorded nor has anything been observed which would justify me in supposing that we are on the verge of making such a discovery at the present moment.

The fact is that, though much has been written and among other things quite a big book, very little has really been accomplished up to the present. A few preliminary experiments suggested by the marvelous qualities of radium have been made, and that is all. Those experiments and their results, which are not at all revolutionary, may be described in half a dozen sentences. Mr. Burke finds that when small quantities of radium bromide or chloride are scattered on the surface of carefully sterilized bouillon well protected from the air in closed vessels minute objects appear in the bouillon after one or two days.

These objects have been watched, and Mr. Burke reports that after their first appearance they develop into two dots, next present the appearance of dumbbells and subsequently of biscuits, afterward take on the form and remind an observer of frog's spawn and finally divide, lose their individuality and become transformed into minute crystals.

These bodies, which Mr. Burke very prematurely describes as "cultures," do not multiply, as living organisms should do, when they are transferred from tubes of sterilized bouillon, though, as might be expected, they give some slight evidence that the activity of the radium salt is not quite exhausted by its first action, and they are soluble in water.

Now, it would be dogmatic to say that radium will not generate life in organic matter, but clearly Mr. Burke gives us little or no reason to suspect that it does so at present.

POINTED PARAGRAPHS.

When you lay an egg don't cackle too long. Get busy and lay another.

There never was an air castle that was built with any consideration of salary.

Those who never do wrong take a wonderful satisfaction in the saying, "Murder will out."

Looking for business is like looking for trouble. You never find somebody else always finds easily enough.

Men in the penitentiary have just enough to eat and work they do not have enough. Free men have just much to eat.

When a man is locked out of his own house how he disturbs the neighbors trying to get in, but how quietly a burglar gets in!

When the bald spot at the back of a man's head shows beneath the rim of his hat somehow it looks as bad as when a woman's skirt slips away from her belt.

Trees Worth Growing.

As ornamental trees the beeches attract attention primarily on account of their dignity of form and peculiarly "clean" appearance; they give ample and spreading shade; the leaves are remarkably free from the insect pests, and they can generally be readily transplanted. They thrive best in a rich, deep, sandy loam, but will grow well in any ordinary soil. The trees attain a height of 80 to 100 feet. In the different seasons the beech presents totally different pictures. In summer it is a broad dome of grateful shade; in autumn a glory of dazzling light gray; in spring it floats out its soft velvety gold green leaves, and in autumn it is a rich golden yellow mingling of subdued yellow browns and grays.—Garden Magazine.

Letter Carriers' Scare.

"Show me a letter carrier," said a genial philosopher, "and I'll show you somewhere or other on the man the scar of a dog's teeth. Letter carriers and dogs, and with good reason, for they are continually getting upset. It is at houses with front gardens that they are troubled most. Dogs run loose in these gardens, and it is their delight to bite letter carriers. I myself have two scars on my hand and leg. I could make a record out of every trade, and I'll guarantee that the letter carriers will lead all in their percentage of dog scars."

An Artist's Handicap.

"What is the reason the public doesn't take a greater interest in Shakespeare?"

"The public takes too much interest in Shakespeare," answered Mr. Stormington Barnes. "The difficulty is that every man in the audience is thinking of how much better he could do it if he tried."

A Big Mosquito.

Mosquitoes grow to great size in Burma. A young Frenchwoman who was making her first visit to that country and heard travelers' tales of the insects and was prepared for the worst. When she saw an elephant for the first time she said, "Will you be what's called a musketeer?"

Duration.

Knicker—How long did the new cook stay? Mrs. Knicker—I couldn't tell exactly. The clock stopped.—Harper's Bazar.

Better than any Floor Paint made

Is Jamieson's Floor Enamel. Sold in Napanee only at Wallace's Drug Store. It costs but a quart more than paint but it is worth it.

The Way to Spoil Children.

Almost any dish which had to recommend it rarity, costliness, indigestibility and, to our way of thinking, nastiness was sure to take with the Roman epicure. And if he were unable to made it costly any other way he would add powdered precious stones or gold dust. Nero dined on one occasion from a peacock which was sprinkled with diamond dust, and specimens of that bird dressed with gold or with crushed pearls were by no means a rarity at the tiffinis of the moneyed Romans. A dish of parrots' tongues was a great delicacy. But a dish of parrots' tongues which had been capable, when in their proper place, of framing words was of almost incalculable value, which increased in a direct ratio with the vocabularies of the defunct parrots. Another bird for which the Roman epicure was in the habit of paying fabulous prices was the phenocoptrix, which is believed to have been the ptarmigan. It had its home in the most northerly parts of Scandinavia and Norway, and as this made it hard to get at the Romans appreciated it all the more and put it in the same rank with ostriches, pheasants and peacocks. The tongues of these birds were specially prepared, together with the brains, and took the place which a hors d'oeuvre would now take.

The Words on a Cigar Box.

What mean the various words which are to be seen on the lid and sides of a cigar box? These are not mere fancy names, but terms actually descriptive of the cigar. On the lid is the name of the cigar. "The front of the box describes the shape and size, as "conchas," "regalias," which stats the shape, and "perfecto finos," "princesses," which signify the size. These may be combined, as "conchas especiales," "conchas finas," to state both shape and size. At the back of the box, where the lid turns over, is stamped the quality of the cigar—"superfina," "fina," "flor," "superior" and "primera," being terms in the descending scale. The color of the cigar is declared on the right hand side or end of the box, "colorado claro" rather lightest colored, "colorado claro" rather dark, "colorado" dark, "colorado maduro" darker, "maduro" very dark, "oscuro" extremely dark, "negro" darkest.

Hours of Sleep.

The belief that the hours of sleep should be definitely restricted is contrary to ordinary good sense. If the human body does not need sleep for the refreshing of its tissues it will not call for it. A rule of health which cannot be wrong is to sleep if possible as much as the individual's nature requires. The erroneous view of this subject is undoubtedly due to the fact that when the mind and body are thoroughly rested it is often difficult to arouse the mind from its comfortable lethargy. On the other hand, the man who is under a mental strain and sleeps only five or six hours at night is keen and active after a moderate sleep, but is an unhealthy activity. His nerves are at a high tension. He is on edge, so to speak, and a strain long continued results inevitably in a nervous breakdown.

Lightning's Course.

"On the water," said a grizzled old bayman who also smoking his corncob and surveying the bay the other day, "when you see a thunder storm begin on the horizon first see if you see the lightning. If you see it in the distance striking down farther and farther to the right or to the left, and it may pass around you. But if you see it all the time coming down in the same place and at the same time getting brighter and brighter, why, that indicates that it's coming straight toward you, and this is the time, and when you want to make for home or get in your sail and make everything snug till the storm passes over."—Exchange.

The Human Head.

An Irishman once declared the human head as "a bulbous excrescence, of special use to many as a peg for hanging the hat on, a handy thing for supporting wigs, as a target for shooting at when rendered conspicuous by a white blanket, and as a receptacle for tobacco, as a machine for fitting into a halter or guillotine, as a receptacle for combs, brushes, pastilles, pessaries, prescriptions, predilections—for anything, in short, but brains."

Amenities of the Table.

"I waited ten minutes for a car today." the landlady was saying to her boy. "How does it happen that you have brought only the drum? Driver — You see, ma'am, he's the driver of the band wagon; the socks will come in the hose cart.

The brain of an idiot contains much less phosphorus than that of a person of average mental power.

ROUTE CARDS.

The Beaver office is supplied with a full stock of large and small cards for ... ... Satisfactory. If ... Give us a call.

SCHOOL TRUSTEES.

Can get the new school apparatus from A. E. Paul, at as low a price as any wholesale house will furnish it for. I will meet any price offered, and will give you as good or better goods. A. E. PAUL.

SIR JOHN

Standard-bred,

Registered No. 1062

ISABELSTONIAN.—Breed at Mount Pleasant Stock Farm, by Wm. Rogers, Brighton, Ont., one of the best Trotting Horses in Canada.

GOLDEN CHESTNUT. White Stocking, Silver Mane and Tail. Stands 16-1-4 hands, weighs 1,000 lbs., 8 years old, no glimpses or something. The horse that carried the Red Ribbons away from Elora, Elmira and Drayton in 1903 against a strong competition.

In 1904 he carried the red Ribbons away from Elora, Elmira and Guelph, was shown against the best.

Sir John is not one of the has beens; he is it. Right now he is one of the best in Canada. He has the size, appearance, speed, breeding, and all that goes to make any horse a good one.

Sir John can no seen at my stables. Look inspection, look him over before promising. I will want you to point out all his bad spots, as I claim that this horse has not a blemish, or a mentality large or small. He is the horse that you want this year.

Sir John's pedigree etc., can be had or will be sent to any one wishing to look his breeding, etc., up. He is not a disgrace to the good steed that he belongs to, and he does belong to the best family alive.

Enquire at office of Douglas' Fertilizer Laboratory, Napanee, Ont.

F. P. DOUGLAS,
Owner, Napanee.
JAMES FRANK,
Professional Driver, groom.

THE ONTARIO AND QUEBEC NAVIGATION CO., LTD.

Steamer "ALEXANDRIA"

(Service in effect after April 27th, 1907.)

Leaves Deseronto Saturdays at 8.15 a.m. for Rochester, Niagara Falls and Buffalo.

Leaves Deseronto Mondays at 8.30 a.m. for Montreal and all way ports.

Runs St. Lawrence River Rapids.

1000 Islands by daylight.

Quebec Excursions commence July1st.

Freight handled with care Rates most reasonable.

Your patronage solicited.

For further information apply to

J. L. BOYES, Agent, Napanee, Ont. B. R. HEPBURN, Pres. & Gen. Manager, Picton, Ont.

WHITE ORPINGTONS.

My breeding pen contains the first prize cock and pen with utility class at Napanee show, headed by the first Napanee cock. Eggs for hatching, $2 per 15. Eggs from this grand pen can now be secured at reasonable rates.

12 F. C. HOGART,
Napanee.
Rathbun's Star Brand Cement always on hand. W. S. MADOLE.

Brain Training

We have a well earned reputation for doing excellent work. We train the BRAIN to think, the EYE to see, and the HAND to act. Our results prove our statements. Our attendance for the present term outnumbers anything in our past history.

Frontenac Business College

Kingston, Ont.

Every graduate secures a situation. Write for particulars and catalogue.

T. N. STOCKDALE,
Principal.

AT YOUR SERVICE

To show you our New Wall Papers

To do your Paper Hanging.

To satisfy you in Groceries, Fruit and Wall Paper.

F. C. LLOYD,
Market Square.

Farmers—Laborers—Workingmen—

Save money by buying their

WORKING SHIRTS, OVERALLS, EXTRA PANTS, OVERSHIRTS and STRAW HATS

—FROM—

W. W. ADAMS

NEWBURGH.

P.S.—A splendid range of Oxford Shirtings, guaranteed fast colors, at 10c, 12 1-2c, 15c, 16c a yard. See our cottonade goods for working pants

WATCH THE WINDOW.

At The Medical Hall—Fred L. Hooper's. They are coming. The Seven Sutherland Sisters with the longest and most beautiful hair in the world. Monday, April 29th to March 4th.

ONTARIO ARCHIVES
TORONTO

Does Your Heart Beat

Yes. 100,000 times each day. Does it send out good blood or bad blood? You know, for good blood is good health; bad blood, bad health. And you know precisely what to take for bad blood—Ayer's Sarsaparilla. Doctors have endorsed it for 60 years.

Our frequent cases of bad blood is a struggle here. The poisonous sapphires. Poisonous substances are then absorbed into the blood. Keep the bowels open with Ayer's Pills.

Made by J. C. Ayer Co., Lowell, Mass. Also manufacturers of

Ayer's ague cure. CHERRY PECTORAL.

BAR VIEW.

We have no secrets! We publish the formulas of all our medicines.

NEW ADVTS. THIS WEEK.

Women Wanted—Dr. Burgess.
House Wanted—Box 610, Napanee.
Stock to Pasture—Mrs. B. W. Allison.
Stock Pasture—J. M. Joyce.
Servant Wanted—Mrs. J. W. Metzler
Opinion Wanted—T. H. German.
Hogs Wanted—Vanluven & Hambly.
Hogs Wanted—Jas. Kenny.
Mink For Lost—This Office.
Shawl Found—Royal Hotel.
Hob-tens For Sale—Irvine Hambly.
House For Sale—Joseph Robinson.
Farm For Sale—S. H. McKnight.
Special Notice—Dr. Wagar.
Local Notice—John G. Brandon.
Local Notice—D. Shorey.
Local Notice—W. M. Church.
Local Notice—Fred. L. Hooper.
Reading Notice—Fulford & Co. 2
Normal Royal—W. A. Potter.
The Daylight Store—Madill Bros.
Hosiery Week—The Robinson Co.
Mass Meeting—T. B. German.
The Poor Mr. Risch—B. O. H.
Zam-Buk.
Evans' Vacuum Cap.
Shoe Polish—McKim & Co.
Spring Wear—Graham & Vanalstyne
New prices—Newman, Livingston & Co
Pink Pills—Lawrason & Co.
Swell Suits—Meagher Bros.
Bananas—T. D. Scrimshaw.
Walk Over Shoe—J. J. Haines.
Pants—A. E. Lazier.

TAMWORTH WEST.

Of our home paper: Miss Aggie Kilborn, was visited over Sunday at Mr. J. M. Mullen, of Montreal. We wish them joy and happiness in their new home. Miss Tennyson, spent a few days the guest of T. McKnight.

Miss Annie Fennell called on Mrs. G. Dean, on Tuesday afternoon.

Mr. Frank Dean spent Sunday evening with friends in Robin.

Mr. Herbert Fennell made a business trip to Tamworth on Thursday.

Mr. Herbert Moss McGill and Gertie Donovan, Tamworth, passed here for some on Monday.

Miss Annie Fennell spent Tuesday with Mrs. McKeown, Croydon, and called on Miss Myrtle Galbraith on Wednesday.

Bro. Delong and Mr. King made a business trip to Tamworth West on Thursday.

Mr. and Mrs. Fred McKnight and little daughter spent Sunday at G. McKnight's.

Mr. R. McLaughlin spent Sunday with friends in Tamworth.

Mr. Stanton Coxall was around selling tea-kettles for the English church concert in Tamworth on Tuesday evening.

CARSCALLEN BROS.

—FOR—

Wall Paper

THE LATEST AND BEST.

Those who have papering to do this spring should lose no time in acquainting themselves with our stock and our prices. Of course we don't sell all our papers under price, but there's many a one we sell every day almost.

We also have a full assortment of this year's goods in Reds, Blues, Greens and light shades in set, floral and semi-stripes; Room Moulding; Shades and Poles; Pictures ready to hang on your walls.

Call and see our stock before buying, which will be a money-saver for you.

Papers from 3c. a roll and up. Borders the same.

CARSCALLEN BROS.
18 Centre Street.

Special Sale

Ladies' Waists and Skirts, Dress Goods Ready-made Clothing; also a stock of Boots, Shoes and Slippers from

10 TO 25 PER CENT. OFF.

HATS AND CAPS

•4 dozen Men's Spring Hats and Caps latest cut.

CARPETS

Brussels Carpet, worth $1.35, for 90c.
2-ply Carpet, worth 60c, for 45c.
Hemp Carpet, worth 25c, for 18c.

WALL PAPERS

Big reductions on Wall Papers and other lines not mentioned.

Highest prices paid for Eggs and Butter.

N. STEDMAN,
CAMDEN EAST.

Personals

It is the desire of the publisher that all should take an interest in this column of The Beaver. If you have friends visiting you, or are going away for a day, leave word or send it on a post card.

Additional Personals on page 2.

Miss Conroy returned last week from Pembroke, where she and her father had been visiting with her sister, Mrs. H. R. Chitten. Mr. Conroy remained as he intends to make his future home with Mrs. Ch. on.

Mr. J. W. Neville, medical student, Queen's, visited his uncle, Mr. P. Uttley, Easterbrook, this week.

Mr. Eric Caldwell, who spent the winter at Calgary, Alta., returned home on Tuesday.

Miss Somerset, the guest of Mrs. Haycock and Mrs. Asa Centre st., returned to Belleville last Tuesday.

Mrs. J. C. Adler is visiting friends in Belleville.

Mr. J. A. Fraser, Westport, is spending the week in town with his family.

Miss Kathleen Hartlett is home from Washington, D.C., to visit her mother, Mrs. E. H. Bartlett.

Mrs. Cross, visiting Mrs. Alex. Smith, for the past two weeks, returned to Deseronto on Monday.

Mrs. R. D. Martin and Master Hobby, visiting friends in Napanee for the past three weeks, returned to Montreal on Monday.

Wednesday callers—Messrs. Joseph Pass, Selby; D. B. Hurlan, Bath; Wellington Brown and wife, Shannonville.

Mr. Geo. O'Hara returned from Syracuse, N.Y., on Wednesday, where he spent the winter with his son Chicago.

Mrs. John Soby sr. took suddenly ill on Saturday last, and grave fears are held out for her recovery.

The following persons went to Toronto on Wednesday: Messrs. W. C. Smith, A. E. Paul, W. J. Campbell, Mrs. Warrer, Mrs. King, Miss Hamilton Mahon, Miss Mae Shorey.

Miss Madge Carscallen, Toronto, is visiting her mother, Mrs. J. H. Clapp, Dufferin street.

Mr. C. I. Maybee left on Tuesday on the notice of the W. A. Hunt Company, for a three months' trip through the maritime provinces.

Mrs. W. J. Herod and her mother, Mrs. Perrin, formerly of London, will reside on Mrs. Herod's home, 31 Adelaide street, Belleville.

Mr. Jonie Fox and family, Strathcona, have removed to Napanee.

At the annual meeting of the Deseronto Lawn Tennis Club, these officers were elected for the current year: Honorary president, Judge Deroche; president, W. H. Safford; secretary, Miss A. Vanderwoort; treasurer, J. S. H. Dewart; ground committee, Miss L. Richardson, James Buchanan and George W. Hosley; membership committee, Misses M. Johnson, S. Vanderwoort and L. Dalton.

Rev. R. A. and Mrs. Whatham, Wilton, were visiting friends in Picton last week.

Mr. Hugh Howey, of Belleville, has been appointed cheese inspector for Prince Edward district for 1907.

Mr. Peter S. McLean, of the Picton Times, is prostrated with typhoid fever and shows little apparent signs of improvement.

Picton Gazette—Mr. A. C. Tobey is very afflicted with eye difficulty. In the week, such is a question whether he will recover.

Mr. W. Bridwell is very busy tuning pianos, and will likely remain here for some on Monday.

Miss J. E. Robinson, Camden East, is spending the week with friends in Napanee.

Thursday callers—Messrs. J. J. Osborne, Lonsdale; Edw. Embury, Hay bank; Arnold Fyfield, Richard H. Loyst west, Tamworth; Rev. H. J. Stride, Deseronto; Jas. Cousins, Enterprise; S. N. Asselstine, Hawley; A. A. Allen, Marlbank.

Miss J. M. Parrott is spending a few weeks with her son Fred, at Belleville.

Mr. Ernest Loyst left last night for New York, where he will sail on the Cunard S.S. Lucania for Liverpool, to make a tour of Great Britain and the continent. Mrs. Wellington Loyst will be in charge of his business during his absence.

Mr. and Mrs. Thos. M. Luton, of Cherry Valley, spent Wednesday and Thursday in town at Mrs. Sandy Warren's, John st.

Mrs. Sidney Warner and Mrs. Wm. King left on Wednesday for Toronto, where Mrs. Warner will spend a month visiting her daughter, Mrs. A. E. Lang.

W. S. Herrington, K.tt., returned on Monday from a business trip to Cleveland, O., and Toronto.

Miss McCaughey, Cobourg, was the guest of Mr. and Mrs. Geo. E. Maybee on Sunday.

Miss Daisy Argent spent Sunday at Bloomfield.

Mr. J. M. Parrott is visiting friends at Odessa.

Mrs. J. K. Strong leaves on Saturday for Brockville, to spend the summer there.

Mr. Christopher Morrow has left Ladner, B.C., for his home on Amherst Island, after an absence of five years, in which time he has made a big fortune. He will visit his sick mother at Lake of Bays, and then return home to his own home at Ladner, B.C.

The engagement is announced of Miss Dora Louise Hall, only daughter of Mr. Albert Hall, Bloomfield, and niece of Mrs. J. H. Platts, to Mr. H. R. Dewar, manager of the Standard Bank, Deseronto. The marriage will take place in June.

BIRTHS.

JOHNSON—On Sunday evening, April 28th, to Mr. and Mrs. Benjamin Johnson, a daughter.

DAVY—At Napanee, Thursday, 23 May, to Mr. and Mrs. Benj. Davy, a daughter.

MARRIAGES.

CRONK—THOMPSON—At Deseronto, April 23rd, 1907, Miss Jennie Thompson, aged Albert Cronk. Rev. A. Sa Currie, M.A., officiating.

WALKER — SHERWOOD — At the Methodist parsonage, Deseronto, April 16th, by Rev. A. J. H. Birbe, Harold Wm. Walker, to Miss Jessie Smith Sherwood.

GODFREY—At Deseronto, April 19th, Violet Godfrey, aged 3 years.

DEATHS.

HAIGHT—In Richmond, on Monday, 29th April, 1907, Annie G. Haight, aged 53 years and 9 months.

DEAN—At Toronto, April 26th, Anna Dean, widow of the late Judge Dean, of Lindsay.

SNIDER—Calgary, Alta., on Sunday, April 28th, 1907, K. W. Snider, late of 224 Princess st., Kingston.

FREEMAN—In South Napanee, Wednesday, 1st May, Dulia Laurena, infant daughter of Mr. F. G. Freeman, aged 10 months and 21 days.

PAINTING WHITE.

It is becoming a recognized fact that Pure White Lead and the ordinary Boiled Linseed Oil do not make the most satisfactory outside house paint. The Sherwin-Williams China Gloss White, specially prepared for outside painting, will wash shall not, remains whiter, wears longer, and covers the surface better than any other paint. Every can guaranteed to give satisfaction. Be sure and get our prices before you paint. The Medical Hall—Fred. L. Hooper—sole agent for Napanee.

The Government will call for tenders for the purchase of 24 of the public school readers.

—A large turnout of Oddfellows, members of Lodges 96 and 212, attended divine service at St. Mary Magdalene Church, last Sunday afternoon. Rev. Bro. Dibb preached an interesting instructive and appropriate address.

—Word was received at the sudden death at Calgary, on Sunday last, of E. W. Snider, formerly of Wilton and Napanee. The remains will be brought to Kingston and are expected to arrive to-night or Saturday morning They will likely be interred at Wilton.

—The Napanee Golf Club's new course was opened for play on Tuesday. The greens are fine and after a few days' pronounced to reach more difficult. The fairs are in good condition for early use and when completed will make a first-class course. The panoramic view from Blanchard's hill is at the whole course and adds materially to the pleasure of playing.

—Belleville Intelligencer: To adequately protect the body of Dr. Oranyatelli, late grand master chief ranger of the Independent Order of Foresters, Canterbury prosecutors have been taken. Round the wheel enclosing the grave is a two-foot wall of cement concrete. A piece of rock six to eight feet wide covers the casket, and a layer of cement of corresponding thickness forms the outside walls covers the whole. The remains have been sealed, as it was reported to the executive council of the I.O.F. that applicants from the dead man's late supreme chief for examination. Three men have actually frequently been seen at midnight in Deseronto cemetery who are suspected of sinister designs on the corpse.

DESMOND.

Mr. and Mrs. F. P. Johnson, Moscow, spent a Sunday recently with Mr. and Mrs. H. F. Bell.

Miss Bessie Fretz, Napanee, and Mr. Jones, Picton, spent Sunday, April 21st, guests of Mr. and Mrs. Miss Lora Switzer.

Miss Ida G. Hannah, The Maples has returned home, after spending the past few months dressmaking in Newburgh.

A young son has come to stay at the home of Mr. and Mrs. Ed. Dowdell.

Miss Edith Babcock spent Sunday evening with Miss Etta Macdonald.

Rev. R. Allin, Enterprise, spent Wednesday last in our midst.

Mr. L. S. Evans, Moscow, spent Tuesday at Mr. Jas. Barrett's.

Miss Minnie and Mr. Urban Wilson spent Sunday at L. C. Switzer's.

Mr. Fred Switzer, Switzerville, and Miss Minnie Wilson of J. N. Switzer's Mr. and Mrs. J. Switzer spent Sunday at Mr. George Lee's, Yarker.

Mr. Wm. Switzer, Moscow, spent Sunday at his home here.

Rev. Mr. Burgess has returned to his home in Enterprise, after spending the past week with her friend, Miss Etta Macdonald.

You Can't Afford to Miss It.

A chance to make 25 to 50 per cent. on your investment; 640 acres of choice land at $16.00 per acre. Every acre can be broken and cropped. Within one magnificent wheat belt, 2 1-2 miles from that prospering town of Hamboldt, Sask.

Another bargain in a livery business. Will sell building, horses, harness, buggies, cutters, in fact everything. The buyer can start in at once beginning to do business. For further particulars write to JOHN Q. HEADON, Hamboldt, Sask., Real Estate Broker. 18

SPRING 1907

—AT—

Henry's Bookstore

Wall Papers,
Window Shades,
Curtain Poles,
Room Mouldings,
Plate Rails in Oak
and Ivory White.

Wall Papers from 4c per roll up. Borders same price per roll as the paper.

See our samples and note the prices before buying.

New up-to-date stock of Picture Frame Mouldings, made up at prices no one can beat.

HENRY'S BOOKSTORE.

Merchants Bank of Canada

ESTABLISHED 1864.

Paid Up Capital, - $6,000,000
Reserve, - - - - $3,600,000

Undoubted Security for Depositors.

SIR H. MONTAGUE ALLAN, - - - President
B. F. HENDER, - - - - - General Manager

SAVINGS BANK DEPARTMENT.

Deposits of $1 and upwards received and interest at the current rate paid quarterly on same.

Farmers' Business Solicited and General Banking Business Transacted.

Napanee Branch—W. A. BELL HOUSE, Manager
Tarker Branch—E. R. CHEKLEY, Manager

J. W. PATTERSON

wishes to say to his many old customers and to many new ones as well that he starts with a call that he has not any cheap goods to sell, nor any goods to spare, but for quality and prices we defy competition.

Groceries, Bran, Shorts, Flour and Grain.

American and Canadian Coal Oil.

Try us once. Look out for next ad.

J. W. PATTERSON.
Camden East

THE ROBINSON CO. LIMITED | Napanee's Greatest Store | THE ROBINSON CO. LIMITED

Our Annual Week of Hermsdorf Hosiery

IN FULL SWING.

Why make special mention of Hermsdorf you say. Just because the name Hermsdorf stamped on the sole of Robinson's hosiery means genuine satisfaction. Last week we intimated that our hosiery week programme would appear in this issue, but we would just like to make a few introductory remarks. This store is giving new ideas every day. It's a newer store than when we swung our doors open years ago, and is spreading the fame of Napanee as a great retail town. But this will be the best showing of hosiery we ever had. All like efforts eclipsed. It's only such an enterprising and progressive concern as this that can offer you such hosiery assortments to choose from.

On Thursday and Friday, May 2d and 3d, our first lot of special priced hosiery was introduced but we reserved 33 dozens for our Saturday customers. By all means be on hand early. If you buy our hosiery you'll buy here again.

Special interior displays each day of the Hosiery Week.

Come and see Napanee's Greatest Store in her Hermsdorf Hosiery togs.

HOSIERY WEEK PROGRAMME.

As it should be
"As Black as Hell"
Hosiery bearing this Louis Hermsdorf Mark on the toe, tops the mark of Perfection in dyeing
LOUIS HERMSDORF

Saturday, May 4th.

Sale of boys' and girls' ribbed Hose, some slightly imperfect, worth 25c. Our special, 19c, 3 pairs for 50c.

Monday, May 6th.

Special display of Lace and Embroidered high class Hosiery, ranging in price to $1.00 per pair.

Tuesday, May 7th.

Plain Cotton Hose for girls, very special Hermsdorf week, 2 pairs for 25c.

Wednesday, May 8th.

Special display of white and colored fancy lace Hose.

Thursday, May 9th.

We introduce our special Ribbed Cashmere Hose with plain feet and ankle, regular 35c for 25c.

Friday, May 10th.

Showing of Plain Hermsdorf, all black, also black with white feet. Price, 25c.

Saturday, May 11th, Last Day of Hermsdorf Week.

Special display in all lines of Hosiery. Be on time to make your selection before the kind you want are sold out.

DRESS GOODS AND SILKS.

Heretofore this store has been known as Napanee's greatest dress goods and silk store, and this department therefore deserves special mention. This will also be an important week for dress goods buyers. We have good reasons for making these statements. First—Many lines are just from the looms of the old world and are therefore fresh and up-to-date. Second—They are light weight and correct colorings, just the kind for present wear and the months ahead. Third—Values are guaranteed to be equal to the best city houses in the trade. Space will just allow us to mention a few items from this department.

New Dresden Silk.

Suitable for fancy blouses, exclusive patterns. Our special price, $1.00 per yard.

Black and White Check Silk.

For shirt waist suits and separate waists. In stripes, wee checks and plaids. Very popular colorings for 1907. 50c yd.

Liberty Silks.

New plain colorings, checks, tartans, nothing to equal it in value. Price till all sold, only 50c per yard.

Japanese Wash Silk.

Navy and white, black and white, sky and white, pink and white, helio. and white, in stripes, dots and floral designs. Quick sale price, 50c per yd. 65c per yard.

Dress Goods—Liberty Voiles.

One of the most dainty materials for summer wear, very bright finish, 44 in. wide, in sky, bisque, cream, white, pink and black. Our price, 15c per yard.

Wool Voiles.

The crisp, uncrushable kind, just the material the ladies are all talking about. All colorings. Ask to see it. It's special at 85c per yard.

Special on Homespuns.

In open checks of blue and white, green and white and black and white. The correct material for a nobby shirt waist suit or coat and skirt. Special at 50c per yard.

We carry an immense stock of all over laces for blouses, in valenciennes, Irish, Oriental, etc. The prices range from 25c and make easy stepping to 65c per yard.

HOSIERY WEEK IN OUR MEN'S STORE.

Our interior displays from May 2d to May 11th will be of Men's Hosiery. To make it interesting and profitable to you we offer you two very special bargains:

Saturday, May 4th.

We will place on sale five dozen Men's Fine Wool Cashmere Hose, all 50c "Llama" quality. Sale price, 39c or 3 pairs for $1.00.

Thursday, May 9th.

We will place on sale ten dozen Men's assorted Ribbed Heather Hose, worth 20c a pair. Sale price, 15c, 2 for 25c.

Men's Fancy Colored Shirts—Stiff Bosom and Soft Front.

What an assortment to choose from! Our shirt trade has grown to such enormous dimensions that we are warranted in carrying a stock larger than any store hereabouts has ever dared carry. The result is that our shirtmakers, The Crescent Mfg. Co., are always giving us of their best.

We have over one hundred patterns and styles for you to choose from. Coat Shirts, Soft Negligee Shirts with or without reversible collars. Shirts with cuffs attached. Shirts with separate cuffs. Shirts with stiff bosoms. All can be pleased here. And we have them so handy for you. All in the shelves in compartments so that you can see the patterns all at once and choose your own.

Men's and Youth's Suits a Bargain—25 Suits worth $6.50 to $7.50. Your Choice for $5.00. From May 4th to May 11th.

We've never in any season had such a clothing business. Our goods are no better than last year's, but more men are making this store their own. Just plain fair dealing is a while a bargain—as sure as fate.

25 Men's and Youth's Suits will go on sale Saturday morning, May 4th, at $5 each, and say that remain unsold on Saturday will be sold the following week, but be on hand Saturday if you can as these will not last long if the weather is good. They are principally Tweed Suits, some Serge (blue) Suits in the lot. None of them are worth less than $6.50 and many of them are $7.50 Suits.

The Robinson Co., Limited.

Napanee's Greatest Dry Goods Store. Napanee, Ontario.

ONTARIO ARCHIVES
TORONTO

take for bad blood—Ayer's Sarsaparilla. Doctors have endorsed it for 60 years.

One frequent cause of bad blood is a sluggish liver. The produces constipation. Poisonous substances are then absorbed into the blood. Keep the bowels open with Ayer's Pills.

Made by J. C. Ayer Co., Lowell, Mass.

Ayer's HAIR VIGOR. HAIR COLOR. CHERRY PECTORAL.

We have no secrets! We publish the formulas of all our medicines.

NEW ADVTS. THIS WEEK.

Women Wanted—Dr. Burgess.
House Wanted—Box 610, Napanee.
Stock for Pasture—Mrs. D. W. Allison
Stock Pasture—J. M. Joyce.
Servant Wanted—Mrs. J. W. Metzler
Opinion Wanted—T. B. German.
Hogs Wanted—Vaglaven & Hambly.
Hogs Wanted—Jas. Kenny.
Mink For Lost—This Office.
Shawl Found—Royal Hotel.
Holstein For Sale—Irvine Hambly.
House For Sale—Joseph Robinson.
Farm For Sale—S. H. McKnight.
Special Notice—Dr. Wagar, 3
Local Notice—John Q. Brandon.
Local Notice—P. D. Shorey.
Local Notice—W. M. Church.
Local Notice—Fred. L. Hooper.
Reading Notice—Fulford & Co. 2
Normal Royal—W. A. Pakter.
The Day-Light Store—Madill Bros.
Hosiery Week—The Robinson Co.
Mass Meeting—T. B. German.
The Poor Mr. Risch—B. O. H. Zam-Buk.
Evans' Vacuum Cap.
Shoe Polish—McKim & Co.
Spring Wear—Graham & Vanalstyne
New prices—Newman, Livingstone Co
Pink Pills—Lawrason & Co.
Swell Suits—Meagher Bros.
Bananas—T. D. Serimshaw.
Walk-Over Shoes—J. J. Haines.
Pants—A. E. Lazier.

TAMWORTH WEST.

One of our most popular young ladies, Miss Aggie Killoran, was united in marriage on April 22d to Mr. F. M. Mullen, of Montreal. We wish them joy and happiness in their new home.

Dr. Dooly, Toronto, spent a few days the guest of Mr. McKnight.

Mrs. Archer Frizzell called on Mrs. C. Dafoe on Tuesday afternoon.

Mr. Frank Dean spent Sunday evening with friends in Hobbs.

Mr. Herbert Frizzell made a business trip to Tamworth on Thursday.

Mr. Herrington, Miss McGill and Gertie Bannerman, Tamworth, passed through here on Sunday.

Miss Annie Frizzell spent Tuesday at Mrs. S. McKeown's, Croydon, and called on Miss Myrtle Galloway on Wednesday.

Fred. Dafoe and Mr. King made a business trip to Tamworth West on Thursday.

Mr. and Mrs. Fred McKnight and little daughter spent Sunday at G. McKnight's.

Mr. H. McLaughlin spent Sunday with friends in Tamworth.

Mr. Nannen Odell was around selling tickets for the English church concert in Tamworth on Tuesday evening.

CARSCALLEN BROS.

—FOR—

Wall Paper

THE LATEST AND BEST.

Those who have papering to do this spring should lose no time in acquainting themselves with our stock and our prices. Of course we don't sell all our papers under price, but there's many a snap going every day almost.

We also have a full assortment of this year's goods in Reds, Blues, Greens and light shades in set, floral and semi-stripes; Room Moulding, Shades and Poles. Pictures ready to hang on your walls.

Call and see our stock before buying, which will be a money-saver for you.

Papers from 3c. a roll and up. Borders the same.

CARSCALLEN BROS.
18 Centre Street.

Special Sale

Ladies' Waists and Skirts, Dress Goods, Ready-made Clothing; also a stock of Boots, Shoes and Slippers from

10 TO 25 PER CENT. OFF.

HATS AND CAPS

½ doen Men's Spring Hats and Caps below cost.

CARPETS

Brussels Carpet, worth $1.25, for 90c.
2-ply Carpet, worth 60c, for 45c.
Hemp Carpet, worth 25c, for 18c.

WALL PAPERS

Big reductions on Wall Papers and other lines not mentioned.
Highest prices paid for Eggs and Butter.

N. STEDMAN,
CAMDEN EAST.
12

Mrs. Erie Caldwell has spent the winter at Calgary, Alta., returned home on Tuesday.

Mrs. Cameron, the guest of Mrs. Hayrock and Mrs. Ann, Centre st., returned to Toronto last Tuesday.

Mrs. J. C. Allen is visiting friends in Belleville.

Mr. J. A. Fraser, Westport, is spending the week-end with friends here.

Miss Kathleen Hartlett is home from Washington, D.C., to visit her mother, Mrs. A. E. Hartlett.

Mrs. Cross, visiting Mrs. Alex. Smith, for the past two weeks, returned to Montreal last Monday.

Mrs. R. D. Mason and Master Herbert, visiting friends in Napanee for the past three weeks, returned to Montreal on Monday.

Wednesday callers—Messrs. Joseph Price, Newburgh; D. E. Burtan, Hay Bay; Wellington Brown and wife, Chebrook.

Mr. Geo. O'Hara returned from Syracuse, N.Y., on Wednesday, where he spent the winter with his son George.

Mrs. John Sobey sr., took suddenly ill on Saturday last, and grave fears are held out for her recovery.

The following persons went to Toronto on Wednesday, Messrs. W. C. Smith, A. E. Saul, W. J. Chard; Mrs. Warner, Mrs. King, Miss Blanche Mabee, Miss M. Sobey.

Miss Madge Capp, of Toronto, is visiting her mother, Mrs. J. H. Capp, Dundas street.

Mr. C. I. Maybee left on Tuesday to join his brother, W. A. Maybee, Calgary, for a three months' trip through the maritime provinces.

Mrs. W. J. Heron and her mother, Mrs. Meyers, formerly of Loudon, to receive at Mrs. Brooks's home, 21 Dundas street, on Thursday.

Mr. Jonah Fox and family, Scarboro, have removed to Napanee.

At the annual meeting of the Deseronto Lawn Tennis Club, these officers were elected for the current year: Honorary president, Judge Deroche; president, W. H. Stafford; secretary, Miss A. Vandervoort; treasurer, J. B. H. Dewar; grounds committee, Miss L. Richardson, James Richardson and George W. Hotley; membership committee, Misses M. Johnson, S. Vandervoort and L. Dalton.

Rev. H. A. and Mrs. Whatham, Wilton, were visiting friends in Picton Lord week.

Mr. Hugh Howey, of Belleville, has been appointed chief inspector for Tweed district for 1907.

Mr. Peter S. McLean, of the Picton Times, is confined to bed with typhoid fever and shows little apparent signs of improving.

Picton Gazette—Mr. A. C. Tobey is seriously afflicted with eye difficulty, in his weak state it is a question whether he will recover.

Mr. W. A. Rockwell is very busy taking photos, and will shortly remain here for some time.

Miss J. R. Robinson, Camden East, is spending the week with friends in Napanee.

Tuesday callers—Messrs. J. J. Osborne, Lakeside; Edw. Simburn, Marysburn; Alvah Frizzell, Richard H. Dewan, Tamworth; Rev. H. J. Stobo, Deseronto; Jas. Cousins, Enterprise; S. S. Asselstine, Hawley; A. A. Allen, Methuen.

Mrs. J. M. Parrot is spending a few weeks with her son Fred, at Hillier.

Mr. Ernest Loyst left last night for New York, where he will sail on the Cunard S. S. Lucania for Liverpool, to make a tour of Great Britain and on the continent. Mr. Wellington Loyst will be in charge of his business during his absence.

Mr. and Mrs. Thos. M. Giles, of Tarry Valley, spent Wednesday and Thursday in town at Mrs. Sidney Warner's, John st.

Mrs. Sidney Warner and Mrs. Wm. Kirk left on Wednesday for Toronto, where Mrs. Warner will spend a month visiting her daughter, Mrs. Arch E. Long.

W. S. Herrington, K.C., returned on Monday from a business trip to Cheverton, Ont., and Toronto.

Miss McClaughry, Cobourg, was the guest of Mr. and Mrs. Geo. E. Maybee last Sunday.

Miss Daisy Argent spent Sunday at Sandhurst.

Mr. J. M. Parrot is visiting friends at Odessa.

Mrs. J. K. Strong leaves on Saturday for Brockville, to spend the summer there.

Mr. Christopher Morrow has left Lisbon, B.C., for his home on Amherst Island, after an absence of five years, in which time he has made a nice fortune. He will visit his sick mother also of Emerald, before returning to his own home at Lisbon, B.C.

The engagement is announced of Miss Dora Louise Hall, only daughter of Mr. Frankfield Hall, Hamilton, and niece of Mrs. J. M. Platt, to Mr. Hugh L. Dewar, manager of the Standard Bank, Deseronto. The marriage will take place in June.

BIRTHS.

JOHNSON—On Sunday morning, April 28th, to Mr. and Mrs. Benjamin Johnson, a daughter.

DAVY—In Napanee, Thursday, 2d May, to Mr. and Mrs. Reid Davy, a daughter.

MARRIAGES.

CRONK — THOMPSON —At Deseronto, April 22d, Miss Jennie Thompson and Albert Cronk, Rev. A. M. Currie, M.A., officiating.

WALKER — SHERWOOD — At the Methodist parsonage, Deseronto, April 16th, by Rev. A. E. Hagerman, Harold Wm. Walker, to Miss Jessie Smith Sherwood.

GODFREY—At Deseronto, April 19th, Victor Godfrey, aged 3 years.

DEATHS.

HAIGHT—In Richmond, on Monday, 29th April, 1907, Jane C. Haight, aged 53 years and 6 months.

DEAN—At Toronto, April 28th, Anna Bogart, widow of the late Judge Dean, of Lindsay.

SNIDER—At Calgary, Alta., on Sunday, April 28th, 1907, K. W. Snider, late of 224 Princess st., Kingston.

FREEMAN—In South Napanee, Wednesday, 1st May, Dorcas Lauretta, infant daughter of Mr. L. O. Freeman, aged 10 months and 21 days.

PAINTING WHITE.

It is becoming a recognized fact that Pure White Lead and the ordinary Boiled Linseed Oil do not make the most satisfactory outside house paint. The Sherwin-Williams China Gloss White, specially prepared for outside painting, will not chalk off, remains whiter, wears longer, and covers the surface better than any other paint. Every can guaranteed to give satisfaction. Be sure and get our prices before you paint. The Medical Hall—Fred. L. Hooper—sole agent for Napanee.

The Government will call for tenders for the purchase of public school readers.

DESMOND.

Mr. and Mrs. F. F. Johnson, Moscow, spent a Sunday recently with Mr. and Mrs. H. F. Bell.

Miss Bessie Fretz, Napanee, and Mrs. Jones, Picton, spent Sunday, April 21st, guests of her cousin, Miss Cora Switzer.

Miss Bro. G. Hannah, The Maples, has returned home, after spending the past few months dressmaking in Newburgh.

A young son has come to stay at the home of Mr. and Mrs. Ed. Dowdell.

Miss Edith Babcock spent Sunday renewing with Miss Etta Macdonald.

Rev. R. Allin, Enterprise, spent Wednesday last in our midst.

Mr. L. A. Evans, Marysburg, spent Tuesday at J. N. Switzer's.

Miss Minnie and Mr. Urban Wilson spent Sunday at L. C. Switzer's.

Mr. Frank Switzer, Switzerville, and Miss Minnie Wilson at J. N. Switzer's.

Mr. and Mrs. J. Switzer spent Sunday at Mr. George Lee's, Yarker.

Mr. Wm. C. Quinn, Croydon, spent Sunday at his home here.

Miss Mary Burgess has returned to her home in Enterprise, after spending the past week with her friend, Miss Etta Macdonald.

You Can't Afford to Miss It.

A chance to make 25 to 50 per cent. on your investment; 640 acres of choice land at $10.00 per acre. Every acre can be broken and cropped. Will make one magnificent wheat field. Just 2 1-2 miles from that prospering town of Humboldt, Sask.

Another bargain in a livery business. Will sell building, horses, harness, buggies, cutter, in fact everything, so the buyer can start in at the beginning to do business. For full particulars write to JOHN Q. BRANDON, Humboldt, Sask., Real Estate Broker. 18

SPRING 1907

—AT—

Henry's Bookstore

Wall Papers,
Window Shades,
Curtain Poles,
Room Mouldings,
Plate Rails in Oak
and Ivory White.

Wall Papers from 4c per roll up. Borders same price per roll as the paper.

See our samples and note the prices before buying.

New up-to-date stock of Picture Frame Mouldings, made up at prices no one can beat.

HENRY'S BOOKSTORE.

Merchants Bank of Canada

ESTABLISHED 1865

Paid Up Capital, - $6,000,000
Reserve, - - - - - $3,600,000

Undoubted Security for Depositors.

SIR H. MONTAGUE ALLAN, - - - President
E. F. HEBDEN, - - - - - General Manager

SAVINGS BANK DEPARTMENT.

Deposits of $1 and upwards received and interest at best current rate paid quarterly on 1st June.

Farmers' Business Solicited and General Banking Business Transacted.

Napanee Branch—F. A. BELLHOUSE, Manager
Yarker Branch—R. B. CHERRILL, Manager

J. W. PATTERSON

wishes to say to his many old customers and as many new ones as will favor him with a call that he has not only cheap goods to sell, nor say goods to give away, but fair-quality and prices we defy competition.

Groceries, Bran, Shorts, Flour and Grain.

American and Canadian Coal Oil.

Try us once. Look out for next ad.

J. W. PATTERSON.
Camden East

IN FULL SWING.

Why make special mention of Hermsdorf you say. Just because the name Hermsdorf stamped on the sole of Robinson's hosiery means genuine satisfaction. Last week we intimated that our hosiery week programme would appear in this issue, but we would just like to make a few introductory remarks. This store is giving new ideas every day. It's a newer store than when we swung our doors open years ago, and is spreading the fame of Napanee as a great retail town. But this will be the best showing of hosiery we ever had. All like efforts eclipsed. It's only such an enterprising and progressive concern as this that can offer you such hosiery assortments to choose from.

On Thursday and Friday, May 2d and 3d, our first lot of special priced hosiery was introduced but we reserved 33 dozens for our Saturday customers. By all means be on hand early. If you buy our hosiery you'll buy here again.

Special interior displays each day of the Hosiery Week.

Come and see Napanee's Greatest Store in her Hermsdorf Hosiery togs.

HOSIERY WEEK PROGRAMME.

As it should be
"As Black as Hermsdorf"
Hosiery bearing this Louis Hermsdorf Trade mark on the toe, tops the mark of Perfection in dyeing
PERFECTION

Saturday, May 4th.

Sale of boys' and girls' ribbed Hose, some slightly imperfect, worth 25c. Our special, 19c, 3 pairs for 50c.

Monday, May 6th.

Special display of Lace and Embroidered high class Hosiery, ranging in price to $1.00 per pair.

Tuesday, May 7th.

Plain Cotton Hose for girls, very special Hermsdorf week, 2 pairs for 25c.

Wednesday, May 8th.

Special display of white and colored fancy lace Hose.

Thursday, May 9th.

We introduce our special Ribbed Cashmere Hose with plain feet and ankle, regular 35c for 25c.

Friday, May 10th.

Showing of Plaid Hermsdorf, all black, also black with white feet. Price, 25c.

Saturday, May 11th,
Last Day of Hermsdorf Week.

Special display in all lines of Hosiery. Be on time to make your selection before the kind you want are sold out.

DRESS GOODS AND SILKS.

Heretofore this store has been known as Napanee's greatest dress goods and silk store, and this department therefore deserves special mention. This will also be an important week for dress goods buyers. We have good reasons for making these statements. First—Many lines are just from the looms of the old world and are therefore fresh and up-to-date. Second—They are light weight and correct colorings, just the kind for present wear and the months ahead. Third—Valuer are guaranteed to be equal to the best city houses in the trade. Space will just allow us to mention a few items from this department.

New Dresden Silk.

Suitable for fancy blouses, exclusive patterns. Our special price, $1.00 per yard.

Black and White Check Silk.

For shirt waist suits and separate waists. In stripes, wee checks and plaids. Very popular colorings for 1907. 50c yd.

Liberty Silks.

New plain colorings, checks, tartans, nothing to equal it in value. Price till all sold, only 50c per yard.

Japanese Wash Silk.

Navy and white, black and white, sky and white, pink and white, helio and white, in stripes, dots and floral designs. Quick sale price, 50c per yd.

Dress Goods—Liberty Voiles.

One of the most dainty materials for summer wear, very bright finish, 44 in. wide, in sky, bisque, cream, white, pink and black. Our price, 15c per yard.

Wool Voiles.

The crisp, uncrushable kind, just the material the ladies are all talking about. All colorings. Ask to see it. It's special at 85c per yard.

Special on Homespuns.

In open checks of blue and white, green and white and black and white. The correct material for a nobby shirt waist suit or coat and skirt. Special at 50c per yard.

We carry an immense stock of all over laces for blouses, in valenciennes, Irish, Oriental, etc. The prices range from 25c and make easy stepping to 65c per yard.

HOSIERY WEEK IN OUR MEN'S STORE.

Our interior displays from May 2d to May 11th will be of Men's Hosiery. To make it interesting and profitable to you we offer you two very special bargains:

Saturday, May 4th.

We will place on sale five dozen Men's Fine Wool Cashmere Hose, all 50c "Llama" quality. Sale price, 39c or 3 pairs for $1.00.

Thursday, May 9th.

We will place on sale ten dozen Men's assorted Ribbed Heather Hose, worth 50c a pair. Sale price, 15c, 2 for 25c.

Men's Fancy Colored Shirts—Stiff Bosom and Soft Front.

What an assortment to choose from! Our shirt trade has grown to such enormous dimensions that we are warranted in carrying a stock larger than any store hereabouts has ever dared carry. The result is that our shirtmakers, The Crescent Mfg. Co., are always giving us of their best.

We have over one hundred patterns and styles for you to choose from. Coat Shirts, Soft Negligee Shirts with or without reversible collars. Shirts with cuffs attached. Shirts with separate cuffs. Shirts with stiff bosoms. All can be pleased here. And we have them so handy for you. All in the shelves in compartments so that you can see the patterns all at once and choose your own.

Men's and Youth's Suits a Bargain—25 Suits worth $6.50 to $7.50, Your Choice for $5.00. From May 4th to May 11th.

We've never in any season had such a clothing business. Our goods are no better than last year's, but more men are making this store their own. Just plain fair dealing has done it. Styles are correct; tailoring of the better grades; prices fair; and once in a while a bargain—as now.

25 Men's and Youth's Suits will go on sale Saturday morning, May 4th, at $5 each, and say that remain unsold on Saturday will be sold the following week, but be on hand Saturday if you can as these will not last long if the weather is good. They are principally Tweed Suits, some Serge (blue) Suits in the lot. None of them are worth less than $6.50 and many of them are $7.50 Suits.

The Robinson Co., Limited.

Napanee's Greatest Dry Goods Store. Napanee, Ontario.

ONTARIO ARCHIVES
TORONTO

...HIGH GRADE ORDERED CLOTHING...

AT MODERATE PRICES.

Our Motto—The best ordered clothing at "live and let live" prices. We are proud of our tailoring department, which meets the desire of hundreds of men who are particular as regards the fit and character of the clothes they wear, but who do not care to pay two prices for fine work or more than good work is worth.

Every detail of measurement, cutting, fitting and finishing of a garment is done with care and skill.

Every season we give satisfaction to an ever-increasing number of men who are particularly gratified with the

High Standard of our Work and the fairness of our Prices

We start good business suits at $14, and better suits at $16, $18, $20, $22 and up to $25. We make overcoats of all kinds from $15 to $25. Trousers to order, $3.50 to $7.50.

We can show you the largest stock of suitings carried by any store in Napanee.

Come and see what a range we carry. It is a pleasure to show them.

The last consignment of new spring suits for boys and young men arrived this week—look them over before buying.

J. L. BOYES

The Men and Boys' Store.

Dr. Wagar, dentist, will be at the Hamilton House, Enterprise, Monday and Tuesday, May 6th and 7th.

—The official board of Trinity church this week purchased from Mr. Jos. A. Fraser seventy-five feet off the rear of his lot for additional shed room. Price, $600.

—Word was received yesterday that Mr. John Templeton died suddenly at Ayr, Scotland, 20th April last. Deceased visited friends in Napanee for several weeks last summer.

—A degree team of Napanee Lodge No. 86, I.O.O.F., with a large number of friends, went to Picton last night per steamer Bayshore, where they exemplified the work in two degrees for the benefit of the Picton brethren. Bro. A. K. Blackaby, Supt. of Agencies of the Oddfellows' Relief Association, was present and expressed his delight with the work of the visitors.

500 FACTS ABOUT CANADA.

A remarkable little booklet has been compiled under the above self-explanatory title by Frank Yeigh of Toronto, the well-known writer and lecturer on themes Canadian. Perhaps no one in the Dominion is better qualified to make such a compilation. Its value is, as claimed, "worth its weight in Yukon gold or Cobalt silver." The idea is a clever one, viz.: a fact in a sentence, giving a wonderful mass of information in in the smallest compass on every phase of our commercial and industrial life and our natural resources. The booklet is sold for 25c. and may be had from newsdealers or from the Canadian Facts Publishing Co., 667 Spadina Avenue, Toronto.

Reidville School.

Form IV—Annie M. Lochhead; Lela M. Wilson, Gladys E. Wilson, Bertron Lochhead, John H. Wilson.

Form III—Gertrude M. Reid, Mabel M. Doupe. Absent—Thomas England.

Form II—Clarence Lochhead, Anna Mary Kavanagh, Harold Wagar, James J. Murphy.

Part II—Edwina Murphy, Helena Kavanagh.

Part I—Marguerite Kavanagh, Flossie Hyland, Stuart Lochhead, Hugh Fugland, Luella Hyland. Absent—Mabel Reid.

LAURA H. BOWEN, Teacher.

WILSON'S CROSSING.

The weather continues cold, and not much show for vegetation.

Mr. Hosea Mulligan and Mr. Fred Isaac were Mr. Elzwin Wilson's guests on Sunday.

Mr. and Mrs. Irvine Bell, Richmond, dined at Mr. Robert Switzer's on Saturday, and took tea with Miss Laura Lockwood, Enterprise.

Rev. Mr. Allen and Mr. and Mrs. Wm. Chaffey and Mr. Herb Clarke dined with Mr. George Carley, Centreville, Sunday.

Mrs. Jacob and Miss Laura Clarke spent Sunday at her brother's, Mr. H. J. Wilson, Reidville.

Mrs. J. F. Wilson was Mrs. Wm. H. Hinchey's guest Sunday afternoon.

Mr. Chas. Jackson is at Mr. Jay Switzer's.

Mr. and Mrs. Wm. H. Hinchey and little daughter May, spent Sunday evening at Mr. Wm. Clancy's.

Mr. Robert Switzer spent Sunday afternoon with her daughter, Mrs. L. Fleming, Enterprise.

Mr. and Mrs. George Rombough and daughter Alice, at Mr. Cornelius Jackson's, Sunday.

Mrs. Herb. Wagar attended the burial of her mother, Mrs. Henry Wellbery, at Camden East, on Saturday.

Mr. and Mrs. Ed. Ellis spent a couple of days at Parham, last week.

The Beaver says Mr. Mills has a great collection of birds stuffed and mounted in his window. I wish he had all the different specimens of hawks we have around here. We want to get rid of them.

Mr. Robert Switzer sold some fine young cattle to Mr. Harvey Hathaway. This is the spot to get the worth of your money.

Glad to see an egg buyer on the go line, week. They may be hailed from Tamworth.

A very pretty wedding was solemnized in the Methodist parsonage, Enterprise, on Wednesday, April 24th, at 3 o'clock p.m., by the Rev. Mr. Allin, when he united in marriage Miss Lucy Switzer, youngest daughter of Mr. and Mrs. Robert Switzer, to Mr. Irvine Bell, Richmond. The bride looked exceedingly well, dressed in pale blue silk voile trimmed to match. Miss Laura Lockwood, Enterprise, acted as bridesmaid, while Mr. Clare Bell supported his brother. After the ceremony the party repaired to Mr. Switzer's, where a nicely table laden with all the delicacies to suit the taste awaited them. The evening was spent in social intercourse. The bride was the recipient of many beautiful and useful presents. Next day the young couple left for their future home in Richmond, carrying with them the best wishes of their friends, wishing them a long, happy and prosperous journey through life.

Miller's Compound Iron Pills, 50 doses 25 cents. For sale by J. F. Solmerson & Co.

CLOYNE.

Death again visited this place last week, and took for its victim a little crippled boy, by the name of Victor Meeks, and this week he has claimed for its victim another, in the person of Mrs. Melville Bleecker, who leaves six children and a husband to mourn her loss. Elliott's funeral is fell this week poor little children.

Measles are very prevalent around here.

The weather has been very cold for the past week, and a heavy fall of snow followed, but it has turned warm again.

Our cheese factory started to-day, under the able management of Mr. Joe Wise.

A very pleasant evening was spent at Mr. Robert Lacey's, last Thursday, by tripping the fantastic toe.

The saw mill will soon have its cut down here, and expect to move to Harlowe.

Mrs. S. Caddy spent Sunday afternoon at Mrs. T. Storey's; also Mrs. Betty Kerrey is visiting at Mr. Storey's.

Miss Stella Caddy at her sister's, Mrs. W. Wise.

Miss Mary Steward at R. Lacey's.

Miss Mary Ellen Lancilla is visiting her cousin, at Stoco, for the past week.

Mrs. A. Wyckerts and Mrs. Young intend going to Croydon next week to visit Mrs. George Dafoe.

Miss Dora Wilde has left Cloyne and gone to Peterboro to work.

Miss Edith Dafoe has taken her place at Mr. A. E. Wyckerts's.

Mr. Wallace, of Plinton, will preach next Sunday.

The dentist from Madoc was in Cloyne to-day.

Mr. Wm. Switzer was united Mr. James Shawey's farm, on the 4th of Cloyne.

Mrs. Philip Hawley has purchased the Blaker farm and moved in, while her son Bert Hawley has moved out on the farm, where his father lived.

Great prospecting is going on around here now.

The drives have started, and great wages is offered, though the log is very slim.

Wild geese have made their appearance again.

Mr. Washer, of Napanee, is much taken up with the bees now, and thinks he will open up a summer resort on Lake.

Miss Pearl Storey is on the sick list. We all wish her her a speedy recovery.

HAVE YOU ECZEMA?—Have you any skin disease or eruption? Are you subject to chafing or scalding? Dr. Agnew's Ointment prevents it, cures any and all of these, and cures Eczema. Heeding and Blind Piles in 14 to 20 minutes. Also cures corns, in three to six nights. 35 cents.—Tf. For sale by T. D. Walsh.

Robt. McLeod died at Kingston last Monday. Deceased was for years an employee of the Rathbun Co., at Deseronto, in the locomotive works.

Pant Maker Wanted.

Vest Maker Wanted.

AT ONCE.

JAS. WALTERS

Napanee, - Merchant Tailor

Paul's

Great display of

WALL PAPER

is the sensation of the day.

Our whole study is to provide for our customers a

Harmony of Colors

that will please.

We are here to stay, and would rather lose a sale to-day than to lose a customer to-morrow. See our

Special Display on Saturday Next, April 6th.

Expert paper hangers engaged.

A. E. PAUL

Next Cambridge's Restaurant.

THE FAMOUS IMPORTED ENGLISH SHIRE.

NORMAR ROYAL

IMPORTED ENGLISH NO. 17908, CAN. NO. 1992.

Registered. No. 392 Canadian Shire Horse Stud Book as a pure Blooded Shire Horse.

Description—Normar Royal (Imported 17908) is a dapple seal brown, white strip on face, two hind feet and high fore foot white, weighs 2,000 lbs., stands 16½ hands high, fine knee and hock action, a good flank thank, and the very best of feet for a large horse. He has very much the same style as a Hakney. Farmers and breeders see this Royal teed young stallion and give his breeding merits the most closest investigation. He has proved himself to be a very sure getter and his colts can't be beaten in these counties.

Pedigree—Normar Royal (Imported 17908) was bred by William Blackburn, Rosberry Knutsford, Eng. He was sired by Royal William (12207); grand sire, Prince William (1936); great grand sire, Blyth (Echo) (1951), etc., etc. Dam, Bonnie Forest (13723); grand dam, Forest Queen (14790); great grand dam, Lady Whalley (16894), etc., etc. Normar Royal's breeding can be traced back for over 100 years. Normar Royal will visit the following places for the season of 1907, commencing with Gamer Wilson's standard bred stallion reg., No. 2116, get black, 15½ hands high, weighs 1100 lbs., good style and action, showing a great burst of speed, although never have been tracked.

Normar Royal Imported (17908) will visit the following places for the season of 1907—Enterprise, Centreville, Newburgh, Strathcona, Napanee, Switzerville, Violet, Odessa, Wilton, Harrowsmith, Moscow, and at his own stable every Saturday where he will remain until Monday morning. See large posters giving dates when visiting those places.

Proprietors,

W. A. FOTTER, Moscow P.O.

DR. GEO. W. HELL, V.S., Kingston.

Sales Register.

Tuesday, 7th May, at 1 p.m., H. W. Huff will sell for Albert Irvine, at Moscow, 2 grade cows, 2 heifers, 1 grade heifer, 3-year-old bull, yearling colt, 6 shoates, 6 months old, sow and pigs, 4 weeks old, hens, piano, Queen cutter, single buggy, lumber wagon, 2 sets harness, implements, milk can, 3 milking stools, barrel churn, hay, grain, etc. Terms, CASH.

Thursday, 9th May, at 9 a.m., And. Wilson will sell for G. H. Henderson, at new Lodge, 27 cows, 2 registered heifer, 2 horses, yearling colt, 9 spring calves, 2 brood sows, 2 shoats, 1 cutter, 1 long sleigh, 2 buggies, road cart, 2 sets harness, 2 lumber wagons, implements, 2 sap pans, 400 buckets, 2 arches, 1 set evaporators, root cutter, separator, organ, quantity general store fixtures. Heeding and Blind Piles be sold at same time and place. Lunch at 12 o'clock.

—Miss E. Roe, second daughter of the late Alex. H. Roe, ex-M.P.P., died on Sunday, April 28th, at Redlands, California, where she had been for the past eighteen months, in hopes of recovering her health. She was in her twenty-eighth year, her birthday being on Feby. 11. She is survived by her brothers, H. Logan and Arthur Roe, the former District Engineer of a division on the main line of C.P.R. Ry. and the latter in business in San Francisco. Also by her sisters, Miss C. A. Roe, of New York City, and Mrs. R. Whitmore, of New Haven, Conn.

Only No. 1 Furniture Sold Here

OUR NEW SPRING STOCK

is almost complete, and it is better than ever.

A large assortment of Bird's Eye Maple Bedroom Suites at very low prices.

We are sole agents for Ostermoor Mattresses and Hercules Springs, both fully guaranteed the best money can buy.

THE GIBBARD FURNITURE CO.,

LIMITED. — NAPANEE

Just Arrived

The Sorella Oxford for Women at $2.50, $2.75 and $3.00, in Black and Tan.

The Jap. Oxford for Men at $3.00, $3.50 and $4.00, in Vici Kid, Box Calf and Patent Colt.

Call and see them.

The Dolly Varden Shoe Store, opposite Royal Hotel.

FRED. CURRY

The Crown Bank

OF CANADA.

AUTHORIZED CAPITAL, $2,000,000

President—EDWARD GURNEY. General Manager—G. de C. O'GRADY.

To accommodate the people of Napanee and district, the Crown Bank of Canada will be open Saturday evenings from 7 to 9.

INTEREST PAID ON DEPOSITS FOUR TIMES A YEAR, AND CALCULATED FROM DATE OF DEPOSIT.

Farmers' notes discounted. Farmers' sales notes collected. A general Banking business transacted. Your Account is Solicited.

R. G. H. TRAVERS, Manager Napanee Branch.

If you want your hand, cross-cut or buck saw filed, leave it at Madole's Planing and Machine Shop, as you will find there the best saw filer in Ontario. 4517

Brisco OPERA HOUSE NAPANEE.

Thursday, May 9

Winchester's Comedians in the laughing success,

"THE POOR MR. RICH"

This Company is composed of High Class Entertainers, catering only to refined audiences.

The Poor Mr. Rich Co. carries funny Comedians, Sweet Singers, Refined Musical Acts and Moving Pictures.

Plan at Hawley's Music Store.

Prices, 25c, 35c and 50c.

Next attraction "Uncle John Sprucefry. Watch for posters and street parade.

LeRoy & Dickson

General Merchants,

CAMDEN EAST

Spring Requisites...

WALL PAPERS, MIXED PAINTS, CAMPBELL'S VARNISH STAINS.

SPRING is now sufficiently advanced that, notwithstanding the unfavorable weather, housecleaning should be begun.

We have the largest and best stock of the above articles that we have ever shown. QUALITY EQUAL OR SUPERIOR to any others on the market and PRICES THE LOWEST.

—DRY GOODS—

We have a COMPLETE NEW STOCK to select from, purchased with a view of suiting the particular requirements of this particular locality. GOODS MUST BE SEEN TO BE APPRECIATED. Finest assortment of HOUSEFURNISHINGS we have ever shown, comprising CARPETS, CURTAINS, CRETONNES, ART MUSLINS, SCRIMS, etc.

VERY HIGHEST PRICES allowed for all kinds of FARM PRODUCE.

LeROY & DICKSON.

General Merchants

CAMDEN EAST.

EXTRA SPECIAL

DR. WILLIAMS'

PINK PILLS

29c

LAWRASON & CO.

R. H. J. PASMORE, Manager

Cut Rate Druggists.

Doxsee & Co.

MILLINERY

Besides all the latest styles in Hats, trimmed and untrimmed, which are here in abundance, ready for your choosing, we have the very latest produced in

Belts

White Embroidered Wash Belts, Leather and handsome Kid Belts in White, Black and Dresden effects.

Neckwear

To see the variety shown here is to acquaint you at once with the newest creations procurable in collars.

Gloves

There is every probability of there being a scarcity of long gloves, particularly in kid. Buy early.

New Underskirts in Black and Colored. Come and see them before buying. You will save money.

Doxsee & Co.

The Leading Millinery House.

FANCY GOODS

New Cushion Tops, Stamped Linens, Combs, Fancy Tissue Papers, Towel Rings, etc., also a large assortment of all kinds of Wools.

See our "Smart Set" Waist and Skirt Holder, the best in the market. Hair Switches always in stock.

Miss Allingham

When in need of a good hair cut or shave, call on L. A. SCOTT, at the Campbell House Barber Shop. None but first class workmen employed.

CLOTHING

Navy Sailor Suits (braid trimmed), ages 4, 5 and 6—$2.50.

Two-piece Suits with belt (ages 6 to 11) $3.50.

Vesty Suits, braid trimmed and brass buttons (ages 4 to 6), at $3.50.

Three-piece Suits, good tweed (ages 10 to 16).

MEN'S SUITS.

Tweed—up-to-date in every way—36/42, well made, good service grey, light and dark, from $8.50 to $12.00.

Black Suits, sizes 36 to 41, at $10.00.

35 Pairs Oxfords

For women for every day use—a good serviceable shoe—a thick sole like a boot—only $1.00. Why wear a heavy, burdensome boot, when such shoes are light and durable; will make you feel younger and may add years to your life? Sizes 3 to 8.

Embroidery and Laces.

Embroidery for underwaists at 35c, from the wide down to narrow 5c and insertions to match.

A large assortment just received.

W. BICKNELL,

Camden East.

P.S.—Highest price allowed for produce.

T. D. SCRIMSHAW

has in stock a full line of good fresh groceries,

ORANGES,
BANANAS,
CHOICE CANDY,
BOLOGNA,
HAM, and
SPICED ROLL

a specialty. Call and see us.

T. D. SCRIMSHAW

Bruton's old stand,

18b Opposite Royal Hotel.

—Screen Doors, Windows, Refrigerators, Ice Cream Freezers, Ice Tongs, at BOYLE & SON'S.

—Mr. W. A. Rockwell will be in town for a couple of weeks, with a piano. Orders may be left at his house on John st., Napanee.

—Mr. Elsw. Graham has purchased the Metcalfe property consisting of house and blacksmith shop, Mill and John streets.

—Messrs. Newman, Livingston & Co. have opened a new grocery in the shop adjoining The Beaver office. Their advertising announcement is on page 2.

—Religious Quarterly meeting in the Western Methodist church next Sunday. Quarterly meeting at 10. Sacrament of the Lord's Supper at 11.15.

—Liquor licenses have been granted to the following:—In Deseronto, J. F. Madigan, shoemaker, Deseronto; Jos. Myerscough, Michael Mulligan and D. McVickers, taverns. In Tyendinaga, Henry Bayley, tavern; Wm. Walsh, W. Ryan, John Dorreen, taverns.

—The merchants of Napanee are pressing the council to pass a by-law requiring the closing of stores at 7 o'clock each evening with the exception of Saturday. Fleld tobry goods merchants have for years closed their stores promptly at six o'clock, by virtue of an unwritten law.—Times.

—Mr. Z. A. VanLaven, baker, registered some weeks ago, and on Wednesday his resignation was accepted. Tuesday Clark is at present acting baker, until the new appointment is made. We understand Mr. Archibald Dowsley's chances are good at succeeding Mr. VanLaven.

—On Tuesday night, at 9.30, the carriage and blacksmith shops of John Bruton, Adolphus, were completely destroyed with contents. No insurance; estimated loss, $1,500. No reason is assigned for the fire, as the workmen left the premises at 7 o'clock, when everything was apparently all right.

The trial of Wm. Crippen and Mrs. Crippen for a certain infamous offence under the criminal code, was heard in the County Judge's Criminal Court before His Honor Judge Madden on Tuesday last. Both were found guilty of the offence charged, and were remanded for sentence until to-day.

SHERWIN-WILLIAMS FLOOR FINISHES

The Medical Hall,

Fred. L. Hooper,

Sole Agent, Napanee.

FAIR | McINTOSH BROS. | FAIR

THE FAIR

Dress Muslins in White and Colored.

Ginghams, Prints, Black Sateen Skirts.

Lace Curtains from 25c to $3.00 a pair.

I. EARLE, Manager

P.S.—A new lot of Dinner Sets just arrived.

ONTARIO ARCHIVES TORONTO

EASTLAKE STEEL SHINGLES
MADE BY THE
METALLIC ROOFING CO
TORONTO, CANADA

IF YOU WISH TO BE SUCCESSFUL ATTEND THE
KINGSTON BUSINESS COLLEGE
Limited, KINGSTON, Canada.
CANADA'S HIGHEST GRADE BUSINESS SCHOOL.
Bookkeeping, Shorthand, Typewriting, Telegraphy, and all commercial subjects thoroughly taught by competent, experienced teachers.
Enter at any time. Rates very moderate.
H. F. METCALFE, President.
J. E. CUNNINGHAM, Secretary.

THE GREAT DURABILITY AND WATERPROOF QUALITIES OF THE
FISH BRAND POMMEL SLICKER
Make it First Choice of the many Who Know
EVERY GARMENT GUARANTEED
IF YOUR DEALER IS OUT OF FISH BRAND, DON'T ENANCE YOUR WIND, RAIN AND COLD, BUT SEND $2.50 FOR A SUIT OR $3.50 SLICK or YELLOW OILED CLOTHING
POWER'S FISH BRAND SLICKER

GRAND TRUNK RAILWAY SYSTEM
Horse Show, Toronto
May 1st to 4th.
Tickets on sale at SINGLE FARE for round trip plus 50c for admission coupon, good going May 1st, and at
FARE AND ONE-THIRD for round trip plus 50c for admission coupon; good going May 2d, 3d and 4th.
All tickets valid returning until May 6th.
LOW RATES
to Norfolk, Va., daily until Nov. 30th, on account of the Jamestown Exposition. Choice of routes.
For full information as to rates and tickets call on
J. HOYES, Agent. O. B. LAIDLEY, T. & P. Agent. Depot Ticket Agent.

ROBT. LIGHT
Manufacturer of
Bee Hives and Sections
Doors
Sash,
Blinds,
and Interior Finish
for buildings
Orders solicited.
ROBT. LIGHT.

COAL
Our celebrated Plymouth Coal, all sizes for prompt delivery.
We are very in stock Steam Coal, Blacksmithing Coal, and Blue Grass Cannel Coal, for a bright grate fire. All at close prices for cash.
Office—West side Market Square.
Telephone No. 9.
Yard—End of West street.
CHAS. STEVENS.

Seeds
For the Lawn, Field or Garden, at
SYMINGTON'S
We are paying special attention to, and importing direct from New York.
All our seeds for lawns and permanent pastures are selling as low in price and high in quality as any firm in Canada.
REMEMBER
We buy and sell all kinds of Seed Grain and Beans; also Raw Furs, Evaporated Apples, etc.
THOS. SYMINGTON,
Dundas street, Napanee.

You cannot possibly have a better Cocoa than
EPPS'S
A delicious drink and a sustaining food. Fragrant, nutritious and economical. This excellent Cocoa maintains the system in robust health, and enables it to resist winter's extreme cold.
COCOA
Sold by Grocers and Storekeepers in ½-lb. and ¼-lb Tins.

—If you wish to sell, buy or rent a farm, put an advertisement in The Beaver. This is the season when people are looking after farms and everybody will know about it if you use these columns.

The Wedding Cheque.

An absentminded man was complaining of his infirmity one day and said:

"You are like the old father at the wedding, eh? A young bridegroom, after the wedding was over, and the bride's old father had gone off to the club, began to search anxiously among the wedding gifts.

"'What are you looking for, dear?' said the bride.

"'That $2,500 cheque of your father's,' he said anxiously. 'I don't see it anywhere.'

"'Poor papa is so absentminded,' said the bride. 'He lit his cigar with it.'"

Street Car Rules of Rio.

There are first and second class street cars, writes Albert Hale in the Reader, and I, with a package in my arms, had taken a first class board, as a street car is called in Rio de Janeiro. Scarcely had I done so when the conductor requested me to transfer to a second class car whenever it might come along, because no one is allowed to carry anything greater than a lap satchel first class. So I humbly descended and had either to mix with market women and sweaty laborers or to take a tilbury. A tilbury, named after the English maker who years ago introduced it, is a queer two wheeled, light springed cab, like an old fashioned gig, and resembles a hansom without the attachment for the driver. He sits inside the tilbury. A person without a necktie is no more allowed first class on the street cars than was I with my parcel. They are decidedly particular in Brazil and inherit many fastidious ways from the time of the empire, when dress and manners were the mark separating the aristocracy from the working classes.

Peculiarities of Napoleon.

Napoleon's father was a toper, a man utterly lacking in moral sensibility, and his sisters were immodest and hysterical. According to Dr. Calomas, Pauline was particularly so. Napoleon himself was exceedingly sensitive to atmospheric changes, was headachey and had auditory illusions. He had twitchings of the nose, the shoulders and the lips. He was at times the most irritable of men, often being unapproachable. His mania for destruction was such that he whittled pieces of furniture, broke articles presented to him, pinched lighter while pretending to caress them and took keen delight in shooting Josephine's rarest birds. The slightest opposition threw him into a paroxysm of rage. But in a campaign all weaknesses vanished. His pulse ranged ordinarily between thirty and thirty-five beats a minute and never went above fifty-five. The usual pulse rate is about seventy-two a minute.

The Eyes of the Eagle.

That the eagle has a most wonderful power of vision is shown from the fact that it flies in almost a straight line for many miles, and it desires to secure its food. Baby eagles also possess this farsightedness. Long before human eyes can discern them the disconsolate cries for instance, and their cries of welcome to their parents are shrill and continuous. The strength of their eyes makes them peculiarly strong. The brightest glare of sunlight does not affect them. Eagles do not differ as long in the air as some other birds, but their flight is very long and steady. A peculiarity about eagles is that they are constant to their mates, not changing every season, as most birds do. Sometimes the same pair of eagles will return to the same nest year after year. They seem to become acquainted with the locality, and if they are not disturbed are regular tenants.

Could Take His Choice.

At a recent inquest in a Pennsylvania town one of the jurors, after the usual swearing in, arose and with much dignity protested against service, alleging that he was the general manager of a restaurant concern and was wasting valuable time by sitting as a juror at an inquest. The coroner, turning to his clerk, said: "Mr. Morgan, kindly hand me 'Jervis' (the authority on juries)." Then, after consulting the book, the coroner observed to the unwilling juror:

"Upon reference to 'Jervis,' I find, sir, that no persons are exempt from service as jurors except idiots, imbeciles and lunatics. Now, under which heading do you claim exemption?"

Walnuts in France.

In some parts of France walnuts form a regular article of diet. The peasants eat them with bread and the oftentimes been rubbed with garlic. The hygienic effects are considered, the replacing meat to a large extent. These nuts are also used to make oil. It is much cheaper and similar in taste to that procured from olives, and is employed to adulterate the latter. The prisoners in certain prisons are engaged in cracking walnuts and picking out the kernels, which are pressed into oil.

The World's Debt to Flowers.

I have never known man or woman who has not improved in character by becoming devoted to the affairs of flowers, and I venture to say that the world at large is under the deepest obligation to pansies, violets, roses and lilies, to name but a few of the blossoms that silently help the good angel of mankind.

Exercising Dogs.

Never take your dog out for a run directly after he has had a meal. If the exercise is at all hard the food will remain undigested for hours. It is best not to allow a dog to play even directly after he has swallowed his dinner. In a little time he can do so, but do not encourage him to romp about.

Got His Mixed.

Miss Backbay—What I like about Henry James is the clarity of his style, his reserve force and his absolute mastery in the field of epigram and antithesis. Mr. Cahokia—Y-yes, but when it comes to the fast ball, you know, I think Walsh has got him skinned to death.

Know the Measure.

"When you get your groceries today," said the butcher to his wife, "don't go to that little grocer next door to my shop."

"Why not?" she demanded.

"Because he sent in yesterday and borrowed an old pair of scales."

His Guess.

"What would you do if you had a million dollars handed you?"

"Well, of course I can't say precisely, but the probabilities are that I'd become mean and grouchy, break away from all my old friends and put in the rest of my life trying to skin mankind out of another million."

Slandering a Saint.

"Fifteen years ago," said the aged brother, addressing the congregation, "I gladly gave my heart to the Lord."

"And that's the only cheerful gift he ever made," whispered the deacon whose business it was to collect the annual subscriptions.

Boldness is ever blind, therefore it is ill in counsel, but good in execution.—Bacon.

Original of "Uncle Toby."

Captain Shandy Sterne, the father of the author of "Tristram Shandy," was the original of Uncle Toby. As captain of Clendleigh's regiment of foot, a marching regiment ever on the move, Roger Sterne and his family tasted the most varied military and domestic experiences in Flanders, at Gibraltar and finally at Jamaica, where the old campaigner died of "calenture" or sunstroke. A simple minded, good natured, but shiftless and rather peppery Irishman, Roger Sterne had disappointed bravely and carried his load of debt with a light heart. "My father," says Sterne, "was the kindly, sweet disposition, void of all design and so innocent in his own intentions that he suspected no one, so that you might have cheated him ten times a day if nine had not been sufficient for your purpose." Such a character and such a father supplied the germ from which the genius of the son developed his conception of one of the most perfect and delightful portraits in the gallery of English fiction.

Sex and Rebirth.

The theories concerning the possibility of our having previously existed seem to be endless. Of them all I think the one best which suggests that sex is reversed at rebirth and that when we turn up once after we previously existed we do so either as men or women according to whether we were women or men heretofore. This largely accounts for the suffragette and for the long haired, thin voiced creatures who prate around bashfully, play the piano like "severely pretty" things and call themselves men. Presumably the best material of which we were fashioned then is now used in our composition, for the most manly women and effeminate men generally have some good points about them. But if one is to keep on performing these Proteus feats through all ages it hardly seems worth while worrying over sex problems. It seems to me, in the long run, that we shall each get about the same according to this arrangement.—London World.

The Remarkable Rhea.

"The rhea of South America is a remarkable bird," said an ornithologist. The male rhea hatches out the eggs. He and not the female is the sitter. He sets always in a quiet and desolate place, where there is no food, nothing to attract enemies, and as soon as the young are born the question is how to feed them. The rhea answers that question in a very novel way. Three or four days before the eggs are to open he shows a couple of them out of the nest with his bill and lays them in the sun. What is the result? The result is that the hot South African sun decomposes the eggs, and the father breaks them as the young birds begin to appear in the nest, and the flies settle on them and in twenty-four hours they are alive with worms—tender, juicy, delicious worms, the best food in the world for the nest of new born birdlings.?

Garrick the Author.

Writing of Garrick's literary efforts, I suppose not every one knows that he was the author of such well known lines as:

Their cause I plead, plead it in heart and hand;
A fellow feeling makes one wondrous kind.

Or this again:

Let others hail the rising sun;
I bow to that whose course has run.

Or again:

Hearts of oak are our ships,
Hearts of oak are our men.

But I suppose every one knows his epigram on Goldsmith, "who wrote like an angel and talk'd like poor Poll," an epigram that conveyed only half the truth, as Garrick would have been one of the first to admit.—London Sphere.

CASTORIA
For Infants and Children.
The Kind You Have Always Bought
Bears the Signature of Chas. H. Fletcher.

THE AMERICAN BISON.

Millions of Buffaloes Once Ranged the Western Plains.

The early explorers who describe the buffalo numbered no not give us anything more exact than superlative expressions, such as "countless herds," "incredible numbers," "teeming myriads," "the world one robe," etc. I have endeavored to get at a more exact idea of their numbers.

The total area inhabited by the buffalo was about 3,000,000 square miles. Of this the open plains were one-half. According to the figures supplied me by A. F. Potter of the forest service, the ranges of the Dakotas, Montana, Wyoming, Nebraska, Kansas, Colorado, Texas and Oklahoma (a total of about 750,000 square miles, or half of the plains) were, according to the census of 1900, carrying 24,000,000 head of cattle and horses and about 6,000,000 head of sheep. This means that when fully stocked they might sustain a number of buffalo at least equal to the number of cattle and horses. The buffalo had to divide their heritage with numerous herds of mustang, antelope and wapiti. On the other hand, a buffalo could find a living where a range animal would starve, many of the richest bottom lands are now fenced in, and we have taken no account of the 6,000,000 sheep. Therefore we are safe in placing at 40,000,000 the number of buffalo that roved on the entire plains area.

Their prairie range was a third as large, but it was vastly more fertile—indeed, the stockmen reckon one prairie acre equal to four acres on the plains. Doubtless, therefore, the prairies sustained nearly as many head as the plains. We may safely set their population at 20,000,000. The forest region was the lowest in the rate of population. For its 1,000,000 square miles we should not allow more than 5,000,000 buffalo. These figures would make the primitive number of buffalo 75,000,000.

Many other calculations based on diffgent data give similar or slightly lower totals. Frouf these facts it will appear very safe to put the primitive buffalo population at 50,000,000 to 60,000,000.—Ernest Thompson Seton in Scribner's.

The Sonnet Writers.

The fashion of sonnet writing was at its height in the sixteenth century, when Rousard, the French "prince of poets" in his own opinion and reputation, wrote over 900 sonnets, a total which appears only to have been exceeded by Gomez de Quevara, the poet laureate of Philip II of Spain, who is said to have written over 1,000. Fortunately for sonnet lovers some of the best poets have been prolific sonneteers. Petrarch, who created the classic model which later poets imitated, wrote 315. Camoens is responsible for 332, Sir Philip Sidney wrote 108, Spenser 88 and Dante the English sonnets were first written by Sir Thomas Wyatt (1503-42) and Henry Howard, earl of Surrey (1517-47), and the first appearance of any in book form was in a rare publication briefly known as "Tottle's Miscellany," the full title being "Songs and Sonnetes written by the right honorable Lorde Henry Howard, late Earle of Surrey, and other." The greatest sonneteers of our language are Shakspeare, Milton, Wordsworth and Rossetti.—London Standard.

Tiger and Vulture of the Sea.

If the "killer" whale is "the tiger of the sea," as the writer of an interesting article in the September Windsor has it, the orcas surely are the vultures of the ocean. In connection with whale catching the author of this interesting natural history article tells of the following incident: Some years ago a whaler in the northwest had killed a large whale and had the animal alongside when it was attacked by a school of orcas. They doubtless were half starved and, crazed by the scent of blood that extended away a long distance, probably followed it up like hounds, immediately attacking the whale. The men, with spades and lances, cut and slashed at them, inflicting terrible blows, yet despite this the orcas literally tore the whale from the ropes and carried it off. This certainly shows that the orcas, together with a very fair share of intelligence, are also creatures of extraordinary courage.—Dundee Advertiser.

Always In Trouble.

A still summer's evening, quiet and peaceful, was the scene nodded sleepily, as if hushing the world to rest. Suddenly the silent beauty was rudely disturbed. The clattering of a horse's hoofs broke the silence into a thousand echoes. A horseman dashed through the scented lanes, rage glittering from his eyes. He sprang from his horse and rushed into the still homestead and dragged forth Farmer Brown.

"Why, what is the matter, Squire Tanpan?" asked the worthy farmer in sleepy surprise.

"Matter!" repeated the squire. "Why, matter enough, to be sure! Your great lubberly son Jack has run off with my beautiful daughter Maud!"

"Has he, really?" cried the farmer, now thoroughly awake. "Thee'rt right it can't 'im a lubberly idjut. He's a'ther doin' somethin' clumsy. Only last week he went an' broke a shovel!"—London Express.

Melting Fire Clay With Sun's Rays.

There is an apparatus which concentrates the rays of the sun from more than 6,000 small mirrors on a spot about seven inches in diameter. The heat generated is about 7,000 degrees F. Iron can be melted in less than a minute and fire clay fused in about three minutes by this machine. Magnesia, one of the hardest things to melt, requiring a heat of about 5,000 degrees F., can be reduced to a molten state in twenty minutes. For the benefit of those who wish to forget the uses of this instrument it is called the pyrheliophor.

Protective Colors of Animals.

I seem to trace a faint clew to the connection between the protective colorings and the mind in the primeval desire of the fox to remain concealed and unseen. That this is a possible clew I infer from the fact that a blind animal does not change color. Put a dozen minnows into an ordinary white wash hand basin and they will in a very short time be of a pale color. If over one no change passes we may be tolerably certain that it is blind.—From Dale's "The Fox."

Guess Again.

"I have a pleasant surprise for you, Miss Sharpiy."

"Can I guess what it is, Mr. Boresome?"

"You may try, Miss Sharpiy."

"Let me see. I guess you are going to tell me that you intended leaving the city."

"Good night, Miss Sharpiy."

"Good night, Mr. Boresome."

Monotonous.

"Wealth has its disadvantages," said the philosopher.

"Yes," answered the man with sporting inclinations. "It must be very monotonous for a man to be able to bet $5,000 or $10,000 on a horse race without caring whether he loses it or not."

Sounded Expensive.

Dumley—How much will it cost to send a packing case from Philadelphia to Boston? Freight Agent—Six cents a foot. Dumley—My! How many feet is it from Philadelphia to Boston?

FOR OVER SIXTY YEARS.

Mrs Winslow's Soothing Syrup has been used by millions of mothers for their children while teething. If disturbed at night and broken of your rest by a sick child suffering and crying with pain of Cutting Teeth, send at once and get a bottle of "Mrs. Winslow's Soothing Syrup" for Children Teething. It will relieve the poor little sufferer immediately. Depend upon it, mothers, there is no mistake about it. It cures Diarrhœa, regulates the Stomach and Bowels, cures Wind Colic, softens the gums, reduces inflammation, and gives tone and energy to the whole system. Mrs. Winslow's Soothing Syrup" for children teething is pleasant to the taste and is the prescription of one of the oldest and best female physicians and nurses in the United States. Price, twenty-five cents a bottle. Sold by all druggists throughout the world. Be sure and ask for "Mrs. Winslow's Soothing Syrup." and take no other kind. Under the Food and Drugs Act, June 30th, 1906. Serial number 1098.

Habit.

Habit is one of the world's controlling influences. Even men are swayed by force of habit, unconsciously perhaps, than any other motive. The habit of doing certain things in a certain way grows from beginnings so small as to be scarcely noticeable until it has become a chain that can scarcely be broken. The habit of the wrong doing becomes a master, and a more exacting master could not be found.

His Sorrow.

Maud (newly married)—You look very melancholy, George. Are you sorry you married me? George—No, dear, of course not. I was only thinking of all the nice girls I can't marry. Maud—Oh, George, how horrid of you! I thought you were sorry you married me! George—Neither do I. I wasn't thinking of myself, but of the disappointment for them.

Happiness.

Things are so arranged in this world that happiness as a profession must ever be a failure. It cannot be found by seeking it. It is a reflex action. It is incidental, a product which comes from doing noble things. It is impossible for a person to be really happy by making pleasure a profession.

Some of Them Do.

The doctor has been giving a class of youngsters a talk on the care of and how to make them. Presently he said:

"Birds of a feather—do what?"

"Lay eggs," piped a small boy before anybody else had a chance to speak.

The Leading Part.

Twynn—I hear that Skidmore has led the Widow Weeds to the altar. Any belief—That is what it is called for politeness' sake, but from my post of observation it looked as though the widow were a neck ahead of him all the way up the aisle.

ABSOLUTE SECURITY.
Genuine
Carter's Little Liver Pills.
Must Bear Signature of
Brent Good
See Fac-Simile Wrapper Below.
Very small and as easy to take as sugar.
CARTER'S LITTLE LIVER PILLS.
FOR HEADACHE.
FOR DIZZINESS.
FOR BILIOUSNESS.
FOR TORPID LIVER.
FOR CONSTIPATION.
FOR SALLOW SKIN.
FOR THE COMPLEXION
Genuine must bear Fac-Simile Signature
CURE SICK HEADACHE.

TURKISH DYES
Turkish Dyes
FOR
Cotton, Wool and Silk
Are the Best

A Fares Reformer.

The people of the Faroe islands cling to their old customs and see little good in change, says the author of "The Faroes and Iceland," but now and then one of them becomes a conservative reformer. Such was an old man of Stromo who, in his youth, had learned cabinetmaking in Copenhagen, then had been a shipwright in South Wales and later a marine in the Danish navy during the Slesvick-Holstein war. He returned to Faroe full of the wildest dreams of his countrymen, he returned while still a comparatively young man to Stromo and invested his savings in a home. Conservative though he appeared to outlanders, to the islanders he was a reckless innovator. He roofed his house with slate instead of with the traditional turf, but could find none to follow his example. They shook their heads in doubt. He argued calmly with them against the habit of throwing fish trimmings into the brook and getting drinking water lower down. The only advice they would accept from him—and that after long hesitation—was to boil their fish oil outdoors instead of in the living room. For that when this reckless mariner heard from a visitor that women rode bicycles in England he was so astonished that he asserted confidently that the world could not last much longer.

Cause and Effect.

Shakespeare saw life in large and wrote as he saw. He never "planned it out to finish." His pages are full of the inexorable sequence of cause and effect, and the swift march of deeds points the moral of their inevitable responsibility. If things were "rotten in Denmark," it was because the fathers had eaten sour grapes and children's teeth were set on edge; if Macbeth trembled at the knocking at the gate, it was because conscience doth make cowards of us all. The ghosts that haunted Bosworth field were of Richard's own creating, and Regan and Goneril, desperately dead, reap but their inevitable due. In short, Shakespeare's message is the message of a robust manhood and womanhood: Brace up, pay for what you have, do good if you wish to be good. Good or bad, shoulder the burden of your moral responsibility and never forget that cowardice is the most fatal and most futile crime in the calendar of crimes. Cowards die many times before their deaths.

The valiant never taste of death but once.

—Martha Baker Dunn in Atlantic.

To Cheer Him.

The wife of his bosom was going to leave him for a week or so, and Fitz-Tomkins was trying his very best to look sad.

"My dear," he said, choking back a chuckle with his handkerchief and wiping his eyes, "I hardly like to think how I shall miss you. The long evenings will be so long and lonely without you. I shall have no one to talk to."

"George," said Mrs. Fitz, reproving him with a marble eye, "I have provided for your comfort in this as in your other needs. You will find a warm home you will find dear mother there. She will remain till I come back and keep you company in the evenings, George."

And as the train slowly glided out of the station the grand woodwork of Fitz-Tomkins nearly bit him when he insinuated a tip.—London Telegraph.

No Sinecures In China.

Everybody in China works hard, even those who have reached the highest positions. It is related of a member of the Chinese cabinet that he left home every morning at 4 o'clock, as he was on duty at the palace from 5 to 6. As a member of the privy council he was engaged from 6 to 9. From 9 until 11 he was at the war department, of which he was president. As the member of the board of punishment he was in attendance from 12 till 2, and as a minister of the foreign office he spent every day from 2 till 5 or 6 there. In addition he frequently served on special boards of commissions.

The English of England.

The London Daily Chronicle gives these eccentric pronunciations of a few of the curious place names that dot the map of England: Rhuddlanxton is Ribton, Woodmancote is Uddenmacket, Sawbridgeworth is Saupher, Cherry Hinton is Chinny, Sandiacre is Senjiker, Little Warwick is Lilpsik, Aspatria is Aspitrick, Ruthwell is Trithwell, Llanwyche is Charnage, Happisburgh is Hazeboro, Salt Fleetby is Sollaby, Alnaburgh is Anesbury, Congresbury is Coonsbury.

The Satisfactory Part.

Jamie having come into the possession of considerable wealth through the death of relatives was being addressed by one of his neighbors:

"Aye, Jamie, it was a guid thing for you that your rich freens wanr born afore ye."

"Weel," said Jamie, "I'm nae sae sure about that, for that it was a guid thing that they deed afore me."—Dundee Advertiser.

Adapting Aims to Ends.

He—I think a woman's club, to be successful, should aim to keep politics removed from female suffrage. She—I don't agree with you. That should be its sole aim. He—Yes, but if it aims at something else it is more likely to hit that.

Why She Left.

Mistress—But, bless me, why are you leaving me, Mary? I'm sure I do all the work. The General Servant—Yes, ma'am, but I don't like the way you do it

Whom to Consult.

Be sure you are right. Then consult your wife. Then go ahead.—St. Louis Republic.

ENGLISH SPAVIN LINIMENT removes all hard, soft or calloused lumps and blemishes from horses, blood spavin, curb, splint, ringbone, sweeny, stifles, sprains, sore and swollen throat, coughs, etc. Save $50 by use of one bottle. Warranted the most wonderful Blemish Cure ever known. Sold by T. B. Wallace.

Cordwood and Blockwood for sale at
R. Light's.

CATARRH CAN BE CURED.
KILL THE GERMS BY BREATHING HY-O-MEI. GIVES QUICK RELIEF.
Many people who have suffered with catarrh for years naturally regard the disease cannot be cured, and become discouraged.
These failures to get relief is due to the fact that they have not used the right remedy. Catarrh is an affection of the head, throat and lungs and cannot be cured by stomach medicines. It is caused by germs and is contagious. The disease is blood which is breathed through the pocket inhaler so that the medicated air reaches the affected parts, kills all catarrh germs, soothes the mucous membrane, heals the sores, throat and lungs to a healthy condition.
Hy-o-mei does not want anyone to buy it unless they with Hyomei are entirely satisfied. It is sold by druggists under the following guarantee: Your money back if Hyomei does not cure you. Complete outfit, including inhaler, $1.00; extra bottles if you need them, 50c. Sold by druggists throughout the world. Be sure and ask for "Mrs. Winslow's Soothing Syrup." and take no other kind. Under the Food and Drugs Act, June 30th, 1906. Serial number 1098.

CANADIAN PACIFIC
IRRIGATED FARMS
IN
SUNNY ALBERTA
Before deciding where to locate in the West, let us tell you about these lands. The best wheat soils—the richest grazing land—are in this Province.
Write us for full information about crops, climate and special railroad rates, etc.
Local representative wanted in each county.
Telfer & Osgood
Eastern Selling Agents
223 CORISTINE BUILDING
MONTREAL

Stop! Think!
Are your fair with your eyes open?
Remember they are made for use—give them every attention.
A headache, pain in or eyes, indicate an eye defect. blurring and eyes tiring are proof a defect exists.
Consult H. E. Smith. The advice is what you want. Those who are wearing his glasses with confidence.
All the most approved instruments for examining eyes.
Smith's Jewelry Store!

Alonzo Walker
ENTERPRISE
House Cleaning Week.
We want to help all our customers in their house cleaning, by the best guaranteed Paints, floor, doors and ceilings. Call and get estimate of Wall Paper and ceiling. Lamps, Lamp Shades, Window Shades, Curtain Poles, Brushes for the walls, and if you like new Dinner Set, Fancy Goods, or pretty Toilet Sets, call and learn at the lowest prices. We also have a fine line of stoneware jars, churns, crocks, milk pans, spoons, at less than jobbers' prices. In fact, we give this away talk. Customers, a 10 per cent. discount will be given each month purchases, except the place. The Big Corner.
ALONZO WALKER
ENTERPRISE

CROYDON.
Mr. Ernest Gilbert and family spent Sunday at Mr. Jas. Gilbert's.
Miss Anne Frizzell spent part of Sunday with Miss Ella Gilbert.
Mr. and Mrs. A. Cronkite spent a day recently at Mr. J. Mabee's.
Miss Stella South spent Sunday last in town.
We are sorry that Mr. Merrill intends leaving us soon.
Mr. Ernest Tookey is spending his days at home.
Mr. Abram Cole and wife spent Sunday at Mr. J. Hinch's.
Our cheese factory commenced April 20th. It looks well to see the jolly milk men on it again.
Miss Millie South spent Sunday at Mr. Lucy Upper's.
Miss Nettie Hawn spent Friday Saturday at Mr. W. J. Gilbert's.
Stanley McKeown has purchased a horse from Percy.
The carpenters are busily engaged building an addition to Mr. Coon's barn. Also Mr. Wm. Hinch is his drive house corner.

The S. Lawrence River is now to Montreal, the ice bridge having broken. Navigation is now open.
The Choral Instrument & Lady Band will entertain Wednesday evening on King-st., Toronto.
C.P.R. tickets were issued through a Prince Rupert agent to Edmonton and return for $50.00. Good for 30 days.
Mr. Mowbray of Lake Agnes, Muskoka, has purchased the Hotel Dieppe, Lake Rosseau, and will conduct it as a summer resort.
Mr. Mowbray of Lake Agnes, Muskoka, has purchased the Hotel Dieppe, Lake Rosseau, and will conduct it as a summer resort.
Mr. Mowbray of Lake Agnes, Muskoka, has purchased the Hotel Dieppe, Lake Rosseau, and will conduct it as a summer resort.

SPECIAL NOTICE.
If you want a farm for sale call at Vanderburg's. If you want to sell it, call and see him. He has left that will be sold at a bargain. Call and see him. If you can get a bargain, don't forget to call on him. He is on the west side of the block.
F. W. Vanderburg.

Share you seen our coal oil pumps. They are the best. We also have a full line of Lamps, Lamp Chimneys, Lamp Burners, Lamp Wicks, Lamp Shades, Lamp Globes, Lamp Reflectors, Lamp Stands, Lamp Brackets, Lamp Hooks, Lamp Chains

BE CURED.

Y BREATHING
ES QUICK

suffered with
fully feel the
cured, and be

relief is due to
not used the
in attention
ic lungs, and
much dosing.
natural treat
is Hyomei,
ach a near
the healing
ic mass, clears
germs, and
pathogenic
to a healthy

ranks money
ical; many
will remedy

be able to sup-
of price, $1.00,
plete outfit,
ada, Buffalo,
Hyomei.

PACIFIC
FARMS
BERTA

ere to locate
ll you about
wheat fields
land—are in

information
and special

wanted in

Sgood
gents
BUILDING
AL 18

nk!

Store.

Walker
RISE.

g Week.

ALKER
SE.

The "Jolts" and "Jars" of Life

are what use people up.

Most people live pretty well up to the limit of their powers, and so long as everything goes smoothly that is apparently all right; but a "jolt" or a "jar" in the shape of business worries, domestic anxieties, or an attack of La Grippe, Pneumonia, Typhoid, or other wasting disease, suddenly reveals the fact that there is a bad lack of reserve force to meet these contingencies and the result is serious, often fatal. A wise man will see to it that his system is fully fortified against sudden attack. To attain this result nothing is so sure and effective as

FERROL

This fact has been fully established by actual experience. If, therefore, you find you are in first-class shape physically, do not fail to take a course of FERROL at once. It contains Cod Liver Oil, Iron and Phosphorus—just what you need, it is easy to take, never fails, and you

"Know What You Take"

For sale at Medical Hall.—Fred. L. Hooper, Napanee.

Executors' Notice to Creditors

In the matter of the Estate of James Wilson, late of the Township of Hungerford, in the County of Hastings, in the Province of Ontario, farmer, deceased.

Notice is hereby given pursuant to section 56 of chapter 129, R.S.O., 1897, and amending acts, that all creditors and others having claims against the estate of the said James Wilson, deceased, who died on or about the 20th day of February, 1907, are required to send by post prepaid or deliver to Alfred Wilson and Joseph Alexander Wilson, the Executors of the said deceased, at Tweed, in the County of Hastings, on or before the 10th day of June, A.D. 1907, their Christian and surnames and addresses, with full particulars of their accounts and the nature of the securities, if any, held by them.

And further that after the 10th day of July, A.D. 1907, the said Executors will proceed to distribute the assets of the said deceased amongst the parties entitled thereto, having regard only to the claims of which they shall then have had notice, and the Executors will not be liable for the said assets or any part thereof so distributed to any person or persons of whose claim they shall not have had notice at the time of such distribution.

Dated at Tweed, this 16th day of April, A.D. 1907.

J. HUTCHILL,
41 Bridge st., Belleville, Ont., Solicitor for the Executors.
16th day of April, A.D. 1907. 16-3

An Infallible Cure

for Spavin, Ringbone, Splint, Curb, Sweeny, Lameness and Soft Bunches, Kendall's Spavin Cure is unequalled.

MONTREAL, P.Q., Sept. 12, '06.
I have used a number of Kendall's Spavin and have used your remedies, which I find infallible.—Jas. Smilovitch.

Prepared—keep Kendall's always in the stable for family use. Sold by druggists or send direct to us.

$1 a bottle—6 for $5.

Dr. B. J. Kendall Co.
Enosburg Falls, Vt., U.S.A.

KENDALL'S SPAVIN CURE

DOMINION BANK

Interest Paid on Savings Accounts

4 Times A Year.

Horses WANTED

$4.00 A DAY

for team and man.

Apply to PETER McCOY,
Royal Hotel, Napanee.
12b

FARM IMPLEMENTS

For the most up-to-date, lightest running and strongest machinery,

MASSEY - HARRIS

HEADS THE LIST.

Just received a carload of McLaughlin Buggies, one grade only, and that the best. Prices right.

We also handle Brantford Windmills, Sawyer-Massey Threshing and Road Machinery.

J. R. YOUNG,
Agent, Cartwright Block, two doors below Doyle & Son's. 15tf

SPECIAL NOTICE.

If you want a fur coat very cheap, call at VanDusen's, as I have a few left that will be sold at a big reduction. Call and see for yourself that you can get a bargain. Shop, first door west of the Campbell Shoe Store block. F. W. VANDUSEN.

State you seen our self registering coal oil pumps. Every gallon measured correctly. Same kind of pump for measuring boiled oil. M. S. NADOLE.

VESPERS.

The day long have I toiled at oars,
The river broadened as I went,
And now each herb of evening pours
Upon the air its inmost scent.

Fast gathered to their mother bill,
The young plantations of new and dream.
And down the valley bright and still,
Like golden satin, shines the stream;

While red behind their bars of elm
The sunset fires begin to fade,
And tender mists in solemn realm
Are gathering in the glade.

The pastures with a silver shade,

Till presently there comes to me,
For requiem of this good day gone,
The tranquil benedicite
Of twilight bells from Braildon.

So silken clear, so soft and far,
It seems the dusk has scarcely stirred,
While ever the reeds are silver stars
Remains God's last unspoken word.
—London Spectator.

KING'S INDIAN ORDERLIES.

Curious Impressions Formed of the Mother Country.

The King's four Indian orderly officers, who have spent three very crowded months in England, sailed for India recently.

So impressed have been these fine-looking, black-bearded men with the order of things in the mother country that they admit to a certain feeling of envy when speaking of the great sights they have seen.

Londoners have become accustomed during the season now dead and gone to the spectacle of these impassive Orientals in their uniforms of khaki, pale blue, and red and gold; but they scarcely realized perhaps what was passing in their midst.

Last season the Indian orderly officers were Gurkhas, the year before Sikhs. The men who sailed recently were Punjab Mahomedans. They have never tasted alcohol, and their meat must be prepared for them by men of their own faith.

They have all seen much active service, and wear several medals and clasps.

The four officers were taken to the Hippodrome, and before their departure they gave, through an interpreter, some of their impressions to an Express representative.

"There is no ruler in the world like our Padishah-I-Hind"—Emperor of India—"and no Empress like our Empress," said one of the turbaned giants. They never speak of the King and Queen. It is always "our Emperor and Empress."

"We have seen much—the great battleships, the great fair at Woolwich, the Palace of Crystal," said another. "But what can be more wonderful than the order in the street of London? The Londen policeman has but to raise his hand, and great and small do his bidding."

Infantile Mortality.

It is a caustic commentary upon our methods that after more than twenty years of compulsory education it should be left to private initiative to instruct the young mothers of our citizens in the elementary duties of motherhood. The ignorance of working class mothers in the matter of infantile nutrition is phenomenal, a matter the more to be regretted inasmuch as the breast feeding of babies is becoming more extensively less practiced. In this fact, of course, lies the root cause of the whole matter, for dietetical knowledge only becomes necessary so far as regards the immediate life and subsequent health of the infant) when breast feeding is abandoned.

What is the cause of the decline in breast feeding? In the case of the rich it is undoubtedly selfishness on the part of the mother, selfishness and lack of awakened interest. In the case of the poor it is a combination of adverse circumstances, of which the chief are the insufficient nourishment of the mothers and the frequency of married women's employment in factories and the like. This aspect of the problem was trenchantly dealt with by Mr. John Burns in his presidential address to the conference on infantile mortality. Married women's labor, he said, made manufactured lonfers who might be seen buttressing a beershop or French polishing the outside of a public house; married women's labor was an individual luxury, a social misuse, and a commercial blunder. No one who has devoted any time to the study of this subject will hesitate to confirm Mr. Burns' dictum, and it is hoped he will be able, as he desires, to translate his sympathy into action.

In the meanwhile there is an obvious need for some organized effort to instruct young mothers in the vital principles of infant nutrition. This is well done in individual districts by means of visitors and sanitary inspectors, but much remains to be done.—M.F. Burns truly said that nowhere in the world is young motherhood so isolated as in large cities.

A few of these women seek advice at hospitals, but many more blindly in the light of their own ignorance, or upon the pernicious advice of others who, though as ignorant themselves, yet gather from their ripe age a semblance of authority for their vicious doctrines.—London Hospital.

Freak of a Golf Ball.

One has heard of morsels of straw being driven into solid timber by the force of a tornado. Something similar and equally unexplainable was the result of a stroke at golf made by A. Wyndham on the famous Westward Ho course two or three years ago. He found his ball in a bed of bushes, actually impaled upon a rush, so that it was impossible to pick up the ball and hold it suspended upon the rush. That a soft rush which is found to be hard as wood, should be spiked in the ball upon the point of so brittle a thing as a rush is a most remarkable phenomenon.—London Sphere.

Chinese Monopolist.

Chang Chien, of Chinkiang, has already seven textile, flour mills, rice machine and other factories, says the Shanghai Commercial Intelligence, and he has nineteen new enterprises all with steam and electric equipments, in hand. He is also building his own dock yard.

60 SPECIALISTS ON THE CASE—In the ordinary run of medical practice the greater number treat the same diseased cases of chronic dyspepsia and biliousness, but cure few. Not so with Pineapple Tablets, 60 in a box at 35 cents each. Have made the party feel relief in one day. These little specialists have proven their great merit. —72. Sold by T. B. Wallace.

—Mr. R. W. Saul, Cumbo East, has the contract for the steel work and masonry of Neely's bridge, near Smith's Falls.

PEEVISH AND CROSS.

Peevish, cross babies are sick babies — the well baby is always happy. Perhaps there may be nothing to indicate that is the case, but you may depend upon it. Stop that peevishness, banish the fretful one or he would not be cross. Baby's Own Tablets will remove the cause and make baby well and happy. They are a certain cure for all minor ills of babyhood. Thousands of mothers keep them constantly in the house to guard against the sudden illness of baby. Once you have used them baby will keep the little one well. Mrs. James Jewett, Centre Harbor, N.S., says: "I have found Baby's Own Tablets a very good medicine for baby as occasion required since we first got a box. They have always helped her, and now at 2 year and a half she is a fine, healthy child. Baby Tablets, I think, are indispensable for mothers of young children, and in doing so I am only voicing the sentiments of Mrs. Williams, McBride Co., Brockville, Ont."

NEWS NOTES.

Mr. E. B. Davis, a mining man of North Hastings, is missing.

Fertilizer was prevented with the fire which occurred on Saturday.

Frederick G. Orr, son of Senator Orr, died at Toronto on Tuesday.

The coal rates of the West have been an agreement with the operators.

Grand Duke Michael Romanoff is a Depot Miss Margaret Murray, a Lancaster.

A number of Toronto druggists North Hastings, is missing.

Fertilizer was prevented with the fire which occurred on Saturday.

Frederick G. Orr, son of Senator Orr, died at Toronto on Tuesday.

The coal rates of the West have been an agreement with the operators.

Grand Duke Michael Romanoff is a Depot Miss Margaret Murray, a Lancaster.

A number of Toronto druggists

The New Walk-Over Shoe

We have just received our Spring stock of the New Walk-Over Shoe. This is one of the best Shoes produced in the United States. To those requiring an American Shoe we can safely say there is none better produced. We have them in Patent Colt, Patent Calf, Platinum Calf and Vici Calf — made on new up-to-date lasts and built for service. Call in and see them. Trunk Department Second Floor.

THE J. J. HAINES SHOE HOUSES

Napanee—Belleville—Trenton

Largest Dealers in this Section of Canada.

HAVE YOU SEEN OUR NEW

SWELL SUITS ?

Suits that will suit young men. We don't make much noise about this exceptional clothing of ours, but we do want to speak loud enough to be heard by every young man in Napanee and vicinity. You natty young fellows who are looking for style and up-to-dateness, give us a call. We can suit you in every respect, as all the newest ideas in style, materials and workmanship are here, and best of all our prices are two to three dollars less than others. YOU DON'T PAY FOR A NAME HERE. Come on in and inspect our stock.

MEAGHER BROS.

Napanee.

Gas Ranges

ALL NEW AND UP-TO-DATE STOVES.

Particular People Like Our Goods.

—Because they are assured that everything they buy in Groceries and Meats is the very finest money can buy.

—One trial order from Smiths' will convince you that everything they sell is strictly first-class in every particular or money refunded.

J. F. SMITH & SON

BOYLE AND SON

Spring Wear

We have been BUSY getting together the finest range of SPRING WEAR ever offered to the public.

We mention here a few of the lines, but you will have to come and see for yourself to realize the extent of the range we are showing.

Men's two-piece Summer Suits—$7.50, $10.00 and $12.00.

Fancy Vests in Whites and Patterns, from $1.00 to $3.50.

Summer Shirts, soft bosoms, pleated or plain, 75c to $1.50.

Sott Shirts with reversible collars, at 75c, $1.00 and $1.25.

Solid Comfort Collars, 3 new snapes, 2 for 25c

Wash Ties in wide Four-in-hand or Bows, Whites or Fancy Patterns, 25c.

Scotch Plaid Neckwear, new, correct style, in all the clan patterns, 50c.

Soft Felt Hats in Telescope, Knockabout or Fedora styles, all prices.

Boys' Blouses at 40c, 50c, 75c.

Boys' Wash Suits at 75c, 90c, $1.00, $1.25 and $1.50. A very large range to choose from.

Call and have a look. We can interest you in all kinds of Men's and Boys' Wear.

Graham & Vanalstyne

Pants

Ready-made

You know our Pants, of course; everybody does. We have a large assortment in stock just now. Prices are always right.

A. E. LAZIER

Blackleg in Cattle.

Remember it's Wallace's Drug Store where you get the genuine Vaccine (always fresh) and injector for using same.

Hogs Wanted.

Jas. Kenny will ship hogs on Monday, 6th May, and will pay the highest market price against all comers for good marketable hogs.

Hogs Wanted.

Messrs. Vanluven & Hambly will ship hogs on Tuesday next, May 7th. Highest market price will be paid for hogs weighing 150 lbs. and over. All hogs must be delivered before 1 o'clock p.m.

Watch for the Opening

Of the "Red Rose Tea Room" Parlor. Also a first class Soda Fountain, and will supply all up-to-date drinks. Will open first Saturday in May, 1907.

Wm. Royal Hood.

NOTHING BETTER FOR FLOORS

than Prism Brand Floor Enamel. It dries quickly, has a varnish gloss, and will not wash off. 40 cents a quart, 75 cents half gallon. The Medical Hall.—Fred L. Hooper—sole agent Napanee.

IF NOT, WHY NOT TRY IT.

Money cannot buy better Coffee than the Coxall Co's finest blend of Java and Mocha 40c per lb., freshly ground at time of sale. It is well known that our tea at 50c has no rival. THE COXALL CO.

ELOCUTIONARY CONTEST.

The Silver Medal contest held Thursday evening, April 25th, in the Sunday School hall of Trinity church was another success. There were five contestants, the judges deciding in favor of contestant No. 4, Miss Ida Henderson, who recited "The Evil and the Remedy." The medal was presented by Rev. Hugh Cairns. The judges were Messrs. D. L. Hill, W. S. Herrington and M. C. Bogart. A good musical programme was provided.

CARD FOR SIR JOHN JR.

"Shorthand Bred" Registered 31062. Handwriting, skill & speed. Ready for you this week, and will be ready to pay you with high salary. You will have a chance to figure on this boy. He is the type of the best boys being reared in this section. Color, chestnut. Height, 16 1-4 hands. Weight 1300. 3 years old. No pimples. Has fine legs of any kind, but a wishbone. Belongs to the good ones, he is a trotter himself, and put one of the best boys. Don't promise until you see Sir John. Bird to come into horse. Jas. Frank, Professional Driver, Manager. DOUGLAS & CO. Owners. 16

ELECTION OF OFFICERS.

The annual business meeting and election of officers of the Wesley Methodist church league was held on Monday evening. The following are the officers for the ensuing year:

Hon. Pres.—Rev. A. Ryckman.
1st Vice Pres.—Miss M. Gorsline.
2d Vice Pres.—Miss F. L. Hooper.
3d Vice Pres.—Miss Chrysler.
4th Vice Pres.—Miss R. Hall.
Rec. Sec'y.—Miss B. Mabee.
Cor. Sec'y.—Miss O. H. ery.
Treasurer—Mr. W. J. Robinson.
Pianist—Miss M. Hall.
Asst. Rep.—Miss V. Hall.

The officers hope to make this year the most successful in the history of the league. They invite all who can to attend other leagues to make it well welcome.

Call at Cambridge's Confectionery Store

for your Bread and Pastry of the purest quality, always fresh and appetizing, made of the highest grade of flour money can buy. Try our Home-made bread.

A fresh assortment of high-grade Chocolates always on hand; also a fine line of fancy box goods of different flavors to suit the taste of all.

Lunches served at all hours.

We also have on hand fine grades of Oranges, Bananas, Lemons, and everything else in connection with a confectionery store. Call and examine our goods. We will be pleased to wait on you.

CAMBRIDGE'S Bakery and Confectionery Store, next Paul's Bookstore.

BURNS—MOARN.

On Wednesday morning, April 17th, a very pretty wedding was solemnized at Cloverdale, when Miss Annie M. Burns, daughter of Mr. Andrew Burns was united in marriage to Mr. James Moarn, Chippewa. The ceremony was performed by Rev. Father Moriarty, who performed the nuptial rites. The bride was prettily attired in a suit and effective gown of white and silver with trimmings of rose insertion and white satin, and carried a white prayer book. Her attendant, Miss Winifred Burns, sister of the bride, looked pretty in a dainty suit of white organdie, and Mr. Thos. Moarn, the groom's brother, performed the duties of groomsman. The reception and dinner given at the home of the bride's parents, was attended only by the immediate relatives. The groom's gift to the bride was a handsome gold bracelet, to the bridesmaid a signet ring, and to the groomsman a set of gold cuff links. Mr. and Mrs. Moarn were the recipients of many beautiful presents, evidencing the high esteem in which they are held.

Clark's Lunch Tongue.

Is made from the very best tongues. Always ready. Always convenient. Always good.

Paints, Oils, Glass. Absolutely the best Floor Enamel on the market. If better it is yours free, at BOYLE & SON'S.

Dr. Wagar, dentist, will be at the Stinson House, Marlbank, on Friday, May 10th.

PARISH OF SELBY.

Services next Sunday, May 5th, as follows: Kingsford, 10.30 a.m.; St. John's Selby, 3 p.m.; Strathcona, 7.30 p.m. Sunday School in St. John's at 2 p.m.

DON'T MISS SEEING

the lady with hair nine feet long, standing in the window at the Medical Hall—Fred. L. Hooper's. She is selling the Seven Sutherland Sister's hair preparation.

A TRIP TO EUROPE.

Rev. J. P. Wilson, of Bridge street church, Belleville, will deliver his popular lecture, "A Trip to Europe" in the Western Methodist church, on Tuesday evening, 14th May. Admission, 15c., two for 25c. 18b

ELOCUTIONARY CONTEST.

The second of the series of Medal Contests for the Royal Templar's silver medal will be held in the Western Methodist church on Tuesday evening, May 7th, under the auspices of the Epworth League. The contestants, seven in number, are putting forth their best efforts to make this contest the best of the kind ever held in Napanee. Silver collection. 8 p.m. 8a

THE HEN THAT LAYS IS THE HEN THAT PAYS.

My hens are all grand layers as well as exhibition birds. If you wish to introduce new blood, get a setting of eggs from my Black Spanish, Black Leghorns, White Wyandottes, White Leghorns, Buff Orpington, Buff Cochin. Ten pullets and a cockerel (delivered in fall) for $7.00, if ordered now. No. 1 Chatham incubator and Brooder, nearly new, $10.00.

P. D. SHOREY,
18a Newburgh, Ont.

MOSCOW MARRIAGE.

On Wednesday, May 1st, a quiet wedding took place at the home of Mr. Everton Smith, Moscow, when Mr. Henry Hartman, second son of David Hartman, Esq., of Colebrook, was united in marriage to Miss Nellie Mabel Jackson, youngest daughter of Wm. Jackson, Esq., of Camden. The ceremony was performed by Rev. R. Allin, of Enterprise. The young couple among our most highly respected and popular members of the community. Their many friends wish them many happy years of wedded life and a bright and prosperous future. Mr. and Mrs. Hartman expect to make their home in Colebrook.

MASONIC VISITATION.

R. W. Bro. Wm. Jackson, Kingston D.D.G.M., 14th Masonic District, paid his first official visit to Union Lodge No. 9 last Friday evening, and there was a large attendance of members of the lodge, as well as visiting brethren from Hub, Odessa, Newburgh, Kingston and other places. Before the work of the evening was begun, R. W. Bro. Jackson, D.D.G.M., was presented with a handsome pastmaster's jewel, through the congratulatory address of Bro. S. C. Warnica, of Belleville, Past Master of the lodge. Degrees had been gone through with, and a complimentary address by the distinguished visitor, all adjourned to the dining room on the floor below, where a sumptuous repast was served, perhaps the best of the many provided by Bro. Hooper. After the supper a list of toasts were presented and responded to.

The first toast was the toast list: "The King and the Craft"—R. W. Bro. G. Sills. "Our Sister Lodges, Empire"—W. Bro. Dith and V. W. Bro. A. Shaw "Grand Lodge"—R. W. Bro. W. V. Lochmore and R. W. Bro. Wm. Jackson. "Visiting Brethren."—W. Bro. Rankin, W. Bro. Nortmore and W. Bro. A. B. Hopper. "The Ladies"—W. Bro. Smallon and Bro. Hayden and Dunn. "Our Guests"—W. Bro. Jackson and W. Bro. Vanluven. "Our Host"—W. Bro. French and Bro. Wm. Hooper.

The banquet was conveyed by several musical selections by Bros. Harris, Cornwith and Mc. Harrison, and interludes by Bro. Barker.

STELLA.

Farmers are very busy, the land being in good condition for seeding. The prospects for another hay crop are too good as last year.

The stone flooring under the drying of the season to the city on Wednesday.

William McMaster and J. Tugwell each made shipments of pigs from here last week.

J. Grim and W. Weeks were up buying cattle last week.

W. H. Mountay has had a vermont walk.

Homer says that no reserve will be made on Saturday nights.

H. H. Simmons is home for a week.

Joseph M Fralick who had the contract for rebuilding the outside wharf has completed the work.

There seems to be plenty of work in view for local carpenters and masons this summer.

A few are putting fishermen's nets in their home.

E. R. H. Holbrook, who received from the Kingston General Hospital, a short time ago, is improving.

Mr. Evans preached in the Methodist church on Sunday evening, April 21st.

George Patterson, who has been attending Queen's University, left last week for Hull, N.Y.

Mr. Nellens is home from Queen's.

Mr. Brooks Brothers are fitting out the steamer Sadie.

Mrs. J. Lewis, Kingston, is visiting her sister, Mrs. W. Allen.

TAMWORTH.

Mr. and Mrs. Vallery and family, of Hungry are visiting at Mr. Jas. Mc-Arthur Cowley, who is quite poorly.

Mr. Lyn and, former resident, visited friends in town on Friday and Saturday last.

Miss and Mr. Vallean, of Morven, visited Geo. Wood last week.

Out of our marriageable widowers just bought Harness for 1907 and hunger. Now grin look out.

The Drama given by the Anglican Church Dramatic Club on Tuesday night last, was a grand success.

A. J. Retson intends building a new store in the Tamworth.

Mrs. Bowerman, of Trenton, visited Mr. and Mrs. Diamond last week.

Sidney Rose, of Lynn, Man., comes home next week to see his father, who has been quite poorly, but is improving.

The Epworth League drove to Myrtle Station on Tuesday evening to take part in the programme at the League meeting.

Mrs. Wagsworth, of Kingston, returned home last week to pack their household goods and move to Dexter, N.Y.

The Glee Club gave their programme at Marlbank on Friday evening last.

Officers for the L. for the ensuing year are,

Pres.—Fred Parks.
1st Vice Pres.—Miss Myrtle Wood.
2d Vice Pres.—Miss Annie Hogle.
3d Vice Pres.—Miss Myrtle McGill.
4th Vice Pres.—Miss Dora Blight.
Secretary—Eddie Huffman.
Treasurer—Del. York.

Eggs taken in exchange for goods at Floyd & Co.'s

Dr. Wagar, dentist, will be at the Wheeler House, Tamworth, on Wednesday and Thursday, May 8th and 9th.

CASTORIA.

Bears the Signature of *Chas. H. Fletcher*

—Yesterday morning, as a team of horses, belonging to Mr. John Hinning, Kingston Road, were coming down Robbin's Hill, they became frightened and started to run away. After passing safely through the crowded village one of the horses unfortunately collided with a tree and was killed.

IT'S THE FASHIONS SELLS THE FABRIC

Meet Me At Madills'

—SEE— Priestley's Dress Fabrics

The Day-light Store

Greater Napanee's Popular Trading Place.

In calling attention below to some special items we have referred to a tendency to "inflate values" as we might mildly express it. This leads us to state once more in plain terms two cardinal principles of this store. First—To sell reliable merchandise at fair or at a lower price than you can purchase it elsewhere. Second—In giving publicity to this merchandise not to deviate from the absolute truth concerning it.

In times past merchants have professed to believe this second principle impossible. The successful merchant of to-day knows not only that it is possible, but that it is the only foundation upon which to build a permanent, prosperous business. It is our determination that this store shall have always the absolute confidence of the public, and our endeavors are always toward this end.

Dress Goods Section.

We consider ourselves extremely fortunate to have on hand such a splendid showing of Voiles, both French and English, also the finest grade of Silk Grenadines. These we have in all shades and black, and at this season of the year are the proper dress fabrics for fashionable street wear. In all shades and prices, and in many instances exclusive dress robes. Mostly Priestley's fabrics . . . . . 50c to $3.00 yd.

Ready-to-wear Section.

In looking after the coming generation is another important part this store will play, because as they grow up to womanhood under the careful guidance and watchful eye of the faithful mother, they will do their trading at the Madill Establishment, in after years when buying will have to be done by them. The little tots must be looked after.

Infants' wash Embroidery Bonnets trimmed with rushing and ribbon 25c
Infants' Wash Silk Embroidery bonnets " " . . . . . 25c, 35c, 50c.
Children's Wash Embroidery Hats, edged with embroidery, " " . . . . . 25c, 35c, 50c.
" White wash Duck Tams, removable linings, all sizes, ... 75c
Infants' Silk Embroidery Cashmere Coats, silk ties, " " $2.50
" and Children's white lace and embroidery inserted dresses, trimmed with finest laces . . . . . 75c to $3.00
Children's Gingham, Duck, Crash and Print dresses, all sizes and styles . . . . . 25c to $2.00

(See Window.)

Ladies' Wash Skirts of Linen, Crash, Duck and white Linen, nicely pleated and trimmed with buttons and straps, good wide bottom, roomy and perfect fitting, newest styles, all sizes . . . . . $2.00 to $3.00

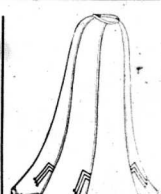

Wash Muslin Section

In the planning of your itinerary for to-morrow, Saturday, it will be wisdom to include the Madill store. The whole great feminine community is interested in the new fashions for spring, and no store lays greater claim to your interest than this one. There is a charm for every eye, a style for every taste, a pattern for every figure, in the assortment of beautiful muslins. On account of the cold and backward spring and having a large stock of muslins, notwithstanding beyond the shadow of a doubt we will have an extremely warm summer,. But at this time of year we never allow our stock to be so heavy. Therefore on Saturday morning and until sold we will place our entire stock of muslins, consisting of the newest and latest designs, at reductions which means a big saving to you. (See Window.)

On Sale Thursday, May 9th, 9 a.m.--

8 dozen only Ladies' finest Linen Embroidered Turnover Collars, perfect new stock, all sizes, special for Thursday, May 9th, 9 a m., 5c each.

See the accordian pleated all wool Dress Goods, 42 in. wide, $1.00 yard.

Carpets and Housefurnishings.

Now is the time when (for rent) and (for sale) signs are breaking out all over town—some of them in nearly every block. Dozens of families are going to move into other houses and apartments, and everybody, whether they are to move or not, will clean house. It's in anticipation of this moving and house cleaning time that our great Carpet and Housefurnishing Depts. have been prepared to meet the big demands there will be for carpets and draperies. Being the only goahead house in this vicinity, people naturally expect more from us, and we're the house with goods. On account of the increasing carpet business we have installed an up-to-date carpet machine, giving you your carpet while you wait, all ready stretched to put on your floor. Of course the old method of sewing by hand is still being done, but would never answer where a large business is done. Drop in and see this machine work.

Brussel Carpets,	75c to $1.40.	Lace and Net Curtains,	20c to $10.00 pair.
Wiltons "	$1.25 to $1.75.	Tapestry "	$1.50 to $15.00 "
Tapestry "	45c to $1.00.	Chenille "	$3.50 to $7.50 "
Axminster "	$1.75.	Bonne Fennie, etc.,	50c to $3.00 each.

No charge for sewing carpets. No charge for waste in measurements.

Ask to see (Silvrtoth) the magic polisher for silverware and all brass mountings, 25c.

GET THE HABIT. COME TO MADILL'S.

Madill Bros

YOUR MONEY GOES FURTHER HERE.

ONTARIO ARCHIVES TORONTO

KILLED BY A LOBSTER

A Chicago chef has just died from blood poisoning following upon a nip from a lobster. Zam-Buk applied immediately after that trivial accident would have saved that man's life! Zam-Buk is just as fatal to poison and disease germs, as it is harmless to the human system; because, while we sometimes get Zam-Buk they give us the ghost without a struggle. One of England's leading analysts has proved this. Write to us for his report. Meanwhile, would you sustain a cut, a burn, a bruise, a scratch, or any injury, just apply Zam-Buk. Its healing processes right away—cleanses the sore, thus preventing blood poison and suppuration, and causes the sore to heal incidentally it takes out soreness. Soreness is not necessary to Nature's healing processes. See how simple oller is adjoining column. Zam-Buk and druggists sell at fifty cents a box. Nothing like it.

THE MAGISTRATE IS WITH

Magistrate Perry, of Goldiside, B.C., believes in making a good thing known, and we do not blame him either. Writing of Zam-Buk, he says: "After a very fair trial I have proved Zam-Buk eminently satisfactory. In my opinion it ought to make a rare rush of five years' standing which no doctor had been able to do any good for. I would certainly encourage any person to keep Zam-Buk in his house. I quite delight in recommending it. Is it in your home? If not, why not?" All stores and druggists sell at 50 cents a box.

A GENUINE OFFER.

Test Zam-Buk at Our Expense

We appreciate the position taken by the man or woman who says to us: "If your preparation is what you claim, you should have no objection to letting us try it before spending money on it." To every person taking this view we say, "We agree." Send us one cent stamp (to pay return postage) and name and date of this paper, and we will mail you a free trial box of Zam-Buk.

Every Home Needs Zam-Buk

"RUB IT IN"

tor. He was so near to Eve that the slight fragment scent from her clothes might almost have belonged to his own. The impression was confusing, yet vaguely delightful. It was years since he had been so close to a woman of his own class, his own caste. He acknowledged the thought with a curious sense of pleasure. Involuntarily he turned and looked at her.

She was sitting very straight, her fine profile cut clear against the carriage window, her diamonds quivering in the light that flashed by them from the street. For a space the sense of unreality that had pervaded the entrance into Chilcote's life touched him curiously; then another and more potent feeling rose to quell it. Almost involuntarily as he looked at her his lips parted.

"May I say something?" he asked.

Eve remained motionless. She did not turn her head, as most women would have done, "say anything you like," she said grandly.

"Anything?" He bent a little nearer, filled again by the inordinate wish to dominate.

"Of course."

It seemed to him that her voice sounded forced and a little tired. For a moment he looked through the window at the passing lights; then slowly his gaze returned to her face.

"You look very beautiful tonight," he said. His voice was low and his manner unemotional, but his words had the effect he desired.

She turned her head, and her eyes met his in a glance of curiosity and surprise.

Slight as the triumph was, it thrilled him. She realized now with Chilcote's valet came back to him; his own personality moved him again to a reckless determination to make his own voice heard. Leaning forward, he laid his hand lightly on her arm.

"Eve," he said quickly—"Eve, do you remember"—Then he paused and withdrew his hand. The horses had suddenly slowed, then moved altogether as the carriage fell into the Adelaide Bramfell House.

CHAPTER XIV.

Lodder entered Lady Bramfell's feeling far more like an actor than a Bloomsbury man. How d'you do" he said, with doubtful cordiality. The name of Bobby conveyed nothing to him.

To his surprise Eve looked annoyed and Blessington's fresh colored face deepened in tone. With a slow, uncomfortable sensation he was aware of having struck a wrong note.

There was a short, unpleasant pause. Then, more by intuition than actual sight, Blessington saw Eve's eyes turn to him and to Lodder, and with quick tact he saved the situation.

"How d'you do, sir?" he responded, with a smile. "I congratulate you on looking so—so uncommon well. I was just telling Mrs. Chilcote that I hold a commission for Lady Astropp tonight. I'm a sort of scout at present—reporting on the outposts." He spoke fast and without much meaning, but his boyish voice eased the strain.

Eve thanked him with a smile. "Then we mustn't interfere with a person on active service," she said.

"Besides, we have our own duties to get through." She smiled again and, touching Lodder's arm, indicated the reception rooms.

When they entered the larger of the two rooms Lady Bramfell was still receiving her guests. She was a tall and angular woman who, except for a slightly hectic beauty of cheek and feet and a certain similarity of voice, possessed nothing in common with her sister Lilian. She was pushing to a group of people as they approached, and the first sound of her sweet and rather drawling tones touched Lodder with a curious momentary feeling—a vague suggestion of awakened memories. Then the suggestion vanished as she turned and greeted Eve.

"How sweet of you to come!" she murmured. And it seemed to Lodder that a more spontaneous smile lighted up her face. Then she extended her hand to him. "And you, too!" she added. "Though I fear we shall bore you dreadfully."

Watching her with interest, he saw the change of expression as her eyes turned from Eve to him and noticed a colder tone in her voice as she addressed him directly. The observation moved him to self assertion.

"That's a poor compliment to me," he said. "I'm not bored in a society with a polite way of being inane."

Lady Bramfell smiled. "What!" she exclaimed. "You quoting Lady Astropp's social reputation?"

Lodder laughed a little. "The smaller it is the more defending it needs," he replied.

Another stream of arrivals swept by them and he saw Eve smile at their hostess and moved across the room, and he perforce followed. As he gained her side there was a little confusion and Bramfell was left well in the rear, the great throng at the farther end of the room cut off from contact and for the moment they were practically alone.

There was a certain uneasiness in that moment of companionship. It seemed to him that Eve wished to speak, but hesitated. Once or twice she opened and closed the fan that she was carrying, then at last, as if by an effort, she turned and looked at him.

"Why were you so cold to Bobby this evening? I've got to be here to pick up the pieces."

"As you picked up my fans and handkerchiefs last year and the year before?" Eve smiled.

Blessington's face suddenly looked grave. "I wish you hadn't said that," he said. Then he turned abruptly. Out of the hum of talk behind them a man's laugh sounded. It was not loud, but it was a laugh that one seldom hears in a London drawing room. It expressed interest, amusement and in an inexplicable way it seemed also to express strength.

Eve and Bessington both turned instantly. "Who?"

"By Jove!" said Blessington.

Eve said nothing.

Lodder was staring with Lakeley and his was the laugh that had attracted them both. The interest excited by his talk was still reflected in his face and bearing as he made his way toward them.

"By Jove!" said Blessington again. "I never realized that Chilcote was so tall."

Again Eve said nothing. But silently and with a more subtle meaning she found herself echoing the words.

Until he was quite close to her Lodder did not seem to see her. Then he stopped quietly.

"I was speaking to Lakeley," he said. "He wants me to dine with him one night at Cadogan Gardens."

But Eve was silent, waiting for him to address Blessington. She glanced at him quickly, but though their eyes met before he did one such the message that lay in hers. It was a difficult moment. She had known him incredibly, almost supernaturally disentranded, but it had invariably been when he was suffering from nerves, as she phrased it to herself. But tonight he was obviously in the possession of unclouded faculties. She colored slightly and looked under the lashes at Blessington. Had the same idea struck him, she wondered? But he was studiously studying a suit of Chilcote armor that stood close by in a niche of the wall.

"Bobby has been keeping me amused while you talked to Mr. Lakeley," she said pointedly.

Directly addressed, Lodder turned and looked at Blessington. "How d'you do?" he said, with doubtful cordiality. The name of Bobby conveyed nothing to him.

To his surprise Eve looked annoyed and Blessington's fresh colored face deepened in tone. With a slow, uncomfortable sensation he was aware of having struck a wrong note.

There was a short, unpleasant pause. Then, more by intuition than actual sight, Blessington saw Eve's eyes turn to him and to Lodder, and with quick tact he saved the situation.

"How d'you do, sir?" he responded, with a smile. "I congratulate you on looking so—so uncommon well. I was just telling Mrs. Chilcote that I hold a commission for Lady Astropp tonight. I'm a sort of scout at present—reporting on the outposts." He spoke fast and without much meaning, but his boyish voice eased the strain.

Eve thanked him with a smile. "Then we mustn't interfere with a person on active service," she said.

"Besides, we have our own duties to get through." She smiled again and, touching Lodder's arm, indicated the reception rooms.

When they entered the larger of the two rooms Lady Bramfell was still receiving her guests. She was a tall and angular woman who, except for a slightly hectic beauty of cheek and feet and a certain similarity of voice, possessed nothing in common with her sister Lilian. She was pushing to a group of people as they approached, and the first sound of her sweet and rather drawling tones touched Lodder with a curious momentary feeling—a vague suggestion of awakened memories. Then the suggestion vanished as she turned and greeted Eve.

"How sweet of you to come!" she murmured. And it seemed to Lodder that a more spontaneous smile lighted up her face. Then she extended her hand to him. "And you, too!" she added. "Though I fear we shall bore you dreadfully."

Watching her with interest, he saw the change of expression as her eyes turned from Eve to him and noticed a colder tone in her voice as she addressed him directly. The observation moved him to self assertion.

"That's a poor compliment to me," he said. "I'm not bored in a society with a polite way of being inane."

Lady Bramfell smiled. "What!" she exclaimed. "You quoting Lady Astropp's social reputation?"

Lodder laughed a little. "The smaller it is the more defending it needs," he replied.

Another stream of arrivals swept by them and he saw Eve smile at their hostess and moved across the room, and he perforce followed. As he gained her side there was a little confusion and Bramfell was left well in the rear, the great throng at the farther end of the room cut off from contact and for the moment they were practically alone.

There was a certain uneasiness in that moment of companionship. It seemed to him that Eve wished to speak, but hesitated. Once or twice she opened and closed the fan that she was carrying, then at last, as if by an effort, she turned and looked at him.

"Why were you so cold to Bobby Blessington?" she asked. "Doesn't it seem discourteous to ignore him as you did?"

Her manner was subdued. It was not the annoyed manner that one uses to a man when he has behaved ill; it

—If you wish to sell, buy or rent a farm, put an advertisement in the Beaver. This is the season when people are looking after farms and everybody will know about it if you use these columns.

The Rubber barge Arcadia has been sold to Lake Michigan with her crew of fourteen.

"There's no penalty for separating husband and wife"

was the explanatory tone one might adopt toward an incorrigible child. Under her fifth, but the gist of a remark always came to him first, the mode of expression later. The fact that it was Blessington whom he had encountered—Blessington to whom he had spoken with vague politeness—came to him with a sense of unpleasantness. He was not to blame in the matter, nevertheless he blamed himself. He was annoyed that he should have made the slip in Eve's presence.

They were moving forward, nearing the press of people in the second room, when Eve spoke, and the fact filled him with an added sense of annoyance. People smiled and bowed to her from every side; one woman leaned forward as they passed and whispered something in her ear. Again the sensation of futility and vexation filled him; again he realized how pitiable was the plane she held in the world. Then, as his feelings reached their height and speech seemed forced upon him, a small man with a round face, catching a glimpse of Eve, darted from a circle of people gathered in one of the window bays and came quickly toward them. With an instant touch of irritation he recognized Lord Bramfell.

Again the sense of Eve's aloofness stung him as their host approached. In another moment she would be lost to him among this throng of strangers—claimed by them as by right.

"Eve," he said involuntarily and under his breath.

She half paused and turned toward him. "Yes?" she said, and he wondered if it was his imagination that made the word sound silky.

"About that matter of Blessington," he began; then he stopped. Bramfell had reached them.

The little man came up smiling and with an outstretched hand. "There's no penalty for separating husband and wife, is there?" he asked. "Not that you, Chilcote?" He turned from one to the other with the quick, noiseless movements of a well-groomed bird.

Lodder turned aside to hide his vexation, but Eve greeted their host with her usual self possessed smile.

"You are exempt from all penalties tonight," she said. Then she turned to greet the members of his party who had strolled across from the window in his wake.

As she moved aside Bramfell looked at Lodder. "Well, Chilcote, you've dipped into the future yet?" he asked with a laugh.

Lodder echoed the laugh, but said nothing. In his uncertainty at the question he reverted to his old resource of silence.

Bramfell raised his eyebrows. "What!" he said. "Don't tell me that my sister-in-law hasn't engaged you as a victim." Then he turned in Eve's direction. "You've heard of our new departure, Mrs. Chilcote?"

Eve looked round from the lively group by which she was surrounded. "Lilian's crystal gazing? Why, of course!" she said. "She should make a very beautiful seer. We are all quite curious."

Bramfell pursed up his lips. "She has a very beautiful tent at the end of the conservatory. It took five men as many days to rig it up. We could not hear ourselves talk for hammering. My wife said it made her feel quite philosophical; it reminded her so much of a charity bazaar."

Everybody laughed, and at the same moment Blessington came quickly across the room and joined the group.

"Hello!" he said. "Anybody seen Wilkerton? He's next on my list for the crystal business."

Again the whole party laughed, and Bramfell, stepping forward, touched Blessington's arm in mock seriousness.

To be continued.

GOD'S WAY OF JUDGING

OBSCURITY AND TOIL OFTEN THE PRELUDE OF WEALTH.

CHRIST'S METHOD WITH MEN

The World Is Often Indifferent and Neglectful—Keen Struggle the Lot of Some of Its Honored Children—Jesus Chose to Be Obscure—Fickleness of Society—Lessons From the Story of Zaccheus.

Entered according to Act of Parliament of Canada, in the year 1907, by Frederick Dyer, Toronto, at the Dept. of Agriculture, Ottawa.

Los Angeles, Cal., April 28.—That God's way of judging men and choosing them for some special task is totally different from man's way is emphasized in this sermon, the text of which is taken from Luke xix. 5, "To-day I must abide at thy house."

It is amazing how long the world compels some of its most honored children to struggle amid the quicksands of poverty, obscurity, misrepresentation and slander before it allows them to climb the mountain tops of immortality and fame. It is hard to understand why some men have to spend so much of their lives fighting for a mere existence when they would have been able to do so much more good for their fellow men if the world had only been willing to encourage them instead of turning the cold shoulder upon them. Every one remembers the famous couplet by the poet Heywood:

Seven cities warred for Homer being dead,
Who living had no roof to shroud his head.

Well, that is the history of many of the world's greatest heroes and heroines. For years and years they battled with poverty. For years and years they had to fight for mere physical existence. Then came wealth, fame, honor. The world was loosing at their feet to do their bidding.

The lot of the obscure peasant is necessarily hard, yet when Christ was to come into the world it was that lot of obscurity if he desired to know by experience the sorrow and hardship of humanity. Christ for thirty years of his life lived in obscurity and toil. When at last he started forth on his world's mission he was opposed at every step. He was misjudged and slandered. Then there came a sudden change which placed him on the top wave of popularity. We find him so popular in the unknown peasant. All his countrymen are talking of him, and many of them call him a great teacher, etc. His fame, too, has gone abroad, and certain Greeks have asked to see him. He is now on his way to Jerusalem, where he will be acclaimed as the Son of David. He has reached Jericho, and the people turn out to see the young prophet who may prove to be the long expected Messiah.

Who will have the honor of entertaining him? To which home does he go? He can practically go and lodge in any home that he will. Does he go to the home of the gold and silver man? Does he go to the home of the aristocrat? No; he goes to the home of a despised publican. When Christ stops and looks up and sees the despised publican Zaccheus perched up on the overhanging bough of a sycamore tree, he seems to say: "Come, Zaccheus! Come down! Come and let me go home with thee!" Come and let me teach the world that my mission is to save souls which are lost! Come and let me lodge with one who is universally ostracized by his countrymen! Come down, Zaccheus! Come down! For to-day I must abide at thy house!" Now, why did Christ choose to go to Zaccheus' home in preference to all the other homes of Jericho which would gladly have opened their doors to receive with the best honored guest?

Christ lodged in Zaccheus' house in the first place because it was the most despised home in all Jericho. It represented all that was bitter and cruel and tyrannical and unjust. It represented extortion and dishonesty. It represented the fiendish power which would take a community in its vise-like grip and would be hurled against Christ than that he was a friend of publicans and sinners, for of all sinners the worst sinner in Hebrew eyes was the publican. In order to understand why the son of Zaccheus was the most excoriated in all Jericho we must study for a little while the attitude of the Roman government toward its provinces.

The Roman government was like the Turkish government. In the capital of Constantinople sits the "sick man of Europe." He opens the ministry of his kingdom and says: "Here is one of my provinces. I will sell this to the highest bidder. Then I will make the tax collector of this province pay me a certain amount each year. All the moneys he can squeeze out of those people above that amount he can have for himself." So the Sultan sells his provinces, just as a capitalist would sell a farm. Then the tax collector goes to that province, and he puts the financial thumbscrews upon those people.

Such was the province of Judaea in the time of Christ. The Roman government had stationed its tax collectors everywhere. It had sold these provinces and cities to the different buyers. That the Hebrew must bear, but he was humiliated when he saw his own people stooped to thus serve the tyrant. Zaccheus was one of these publicans, with his headquarters at Jericho. He was one of Rome's tax collectors, and as he bled the people until they could be bled no more. And because he was an accredited agent of a legalized robber, the people hated him with an unutterable loathing. They regarded him and his family as social outcasts.

Now, Christ by going to this despised tax collector's house practically said: "Even to the lowest of the low I shall carry my gospel. No man or woman has sunk so deep into the mire of sin but what I can cleanse him from all sin. Zaccheus, I shall take thee and come down, for to-day I must abide with thee." Oh, my friends, is it not a blessed thought to you that Christ came to the publicans and the sinners? Is it not a glorious thought that, no matter how low a man or a woman may be in sin, Jesus is ready and willing to rescue him or her from sin?

Some time ago it was my privilege to attend a revival service held by a well known evangelist. After the talk was over he asked all who would to come forward and confess Christ. They came by scores. There were about a hundred of them. Some were filthy and ragged. Some were without collars. Some of them had their breath reeking with liquor. As they came forward to the mercy seat I kept saying to myself: "I wonder if these men are in earnest. I wonder if these men truly want Christ." Then I set before myself a test. I said: "If they are in earnest Christ will be glad to come to them. He was sincere, too, for he said: 'Blessed are the earnestist.' His name is Melville Trotter.' It is not surprising that the elder's story came to my mind that night, for the man whose pleadings had drawn that dissipated crowd to the mercy seat was the Melville Trotter whose name the elder had on the tip of his tongue. Nor were his invitations to Christ confident. He knew that the Christ who lived in the heart of each one came to him. That is why Trotter went to be a guest at the house of Zaccheus.

I take a step further in my subject and declare that Christ went to the home of Zaccheus for another reason. He wanted to prove to the world that the publican and sinner was not to be swept off their feet by great temptations and suddenly be enlisted on the ranks and lead to the better life. A man born deaf and a robber or even a murderer and a thief may be led to his sins. He may long to become pure and true and to lead a life upright. Zaccheus was a publican, therefore was a dishonest tax collector. But Zaccheus was the one to hear the first salutation of Jesus, was willing to confess that that generous love and welcome the master to his home. That is the way to save a sinner who can be most easily reached by those who are in the present day.

Again, I believe Zaccheus was not at heart an honest man and wanted to be right. Even as he was converted and says to Christ, "Behold, Lord, the half of my goods I give to the poor, and if I have taken anything from any man by false accusation I restore him fourfold," he gives good evidence that he had primarily been of an honest nature. Then perhaps it was his beauty that led the publican to offer the office of tax collector to him. Perhaps Roman officials came to him and said: "Zaccheus, we would you not like to be the tax collector for this city on earth." I know everybody. You know just how much they are worth. You can make more out of it than anybody else. Oh, no," I think I hear Zaccheus say, "I do not like the office. I am half of my goods I give to the poor, and if I have taken anything from any man by false accusation I restore him fourfold." Then we have good evidence that he had primarily been of an honest nature. Then perhaps it was his beauty that led the publican to offer the office of tax collector to him. Perhaps Roman officials came to him and said: "Zaccheus, we would you not like to be the tax collector for this city on earth." I know everybody. You know just how much they are worth. You can make more out of it than anybody else. Oh, no," I think I hear Zaccheus say, "I do not like the office. I am a true son of Abraham. I

THE MASQUERADER

Continued from page 8.

drawn him east of Charing Cross, and his first sight of the narrower stream of traffic struck him as garish and unpleasant. As the impression came he accelerated his steps, moved by the wish to make regret and retrospection alike impossible by a contact with actual forces.

Still walking hastily, he entered Clifford's inn, but there almost unconsciously his feet halted. There was something in the quiet immutability of the place that sobered energy, both mental and physical; a sense of changelessness—the changelessness of inanimate things, that rises in such solemn contrast to the variableness of mere human nature, which a new environment, a new outlook, sometimes even a new presence, has power to upheave and remold. He paused, then with slower and steadier steps crossed the little court and mounted the familiar stairs of his own house.

As he turned the handle of his own door some one stirred inside the sitting room. Still under the influence of the stones and trees that he had just left, he moved directly toward the sound and, without waiting for permission, entered the room. After the darkness of the passage it seemed well alight, for, besides the lamp with its green shade, a large fire burned in the grate and helped to dispel the shadows.

As he entered the room Chilcote rose and came forward, his figure thrown into strong relief by the double light. He was dressed in a shabby tweed suit; his face looked pale and set with a slightly nervous tension. But, besides the look and a certain added restlessness of glance, there was no visible change. Reaching Loder, he held out his hand.

"Well?" he said quickly.

The other looked at him questioningly.

"Well? Well? How has it gone?"

"The scheme? Oh, excellently!" Loder's manner was abrupt. Turning from the restless curiosity in Chilcote's eyes, he moved a little way across the room and began to draw off his coat. Then, as if struck by the incivility of the action, he looked back again. "The scheme has gone extraordinarily," he said. "I could almost say absurdly. There are some things, Chilcote, that fairly bowl a man over."

A great relief tinged Chilcote's face. "Good!" he exclaimed. "Tell me all about it."

But Loder was reticent. The moment was unpropitious. It was as if a hungry man had dreamed a great banquet and had awakened to his starvation. He was chary of imparting his visions.

"There's nothing to tell," he said shortly. "All that you want to know is here in black and white. I don't think you'll find I have slipped anything. It's a clear business record." From an inner pocket he drew out a bulky notebook and, recrossing the room, laid it upon the table. It was a correct, even a minute, record of every action that had been accomplished in Chilcote's name. "I don't think you'll find any loose ends," he said as he turned back the pages. "I had you and your position in my mind all through." He paused and glanced up from the book. "You have a position that absolutely insists upon attention," he added in a different voice.

At the new tone Chilcote looked up as well. "No mere lecturer!" he said, with a nervous laugh. "I was anxious to know if you had pulled it off—and you have reassured me. That's enough. I was in a funk this afternoon to know how things were going—one of those sudden, unreasonable funks. But now that I see you"—he cut himself short and laughed once more—"now that I see you, I'm hanged if I don't want to prolong your engagement."

Loder glanced at him, then glanced away. He felt a quick shame at the eagerness that rose at the words—a surprised contempt at this own readiness to anticipate the man's weakness. But almost as speedily as he had turned away he looked back again.

"Tush, man!" he said, with his old intolerant manner. "You're dreaming. You've had your holiday, and school's begun again. You must remember you are dining with the Charringtons tonight. Young Cherrington's coming of age—quite a big business. Come along. I want my clothes." He laughed and, moving closer to Chilcote, slapped him on the shoulder.

Chilcote started; then, suddenly becoming imbued with the other's manner, he echoed the laugh.

"By Jove," he said, "you're right! You're quite right. A man must keep his feet in their own grooves." Raising his hand, he began to fumble with his tie.

But Loder kept the same position. "You'll find the check book in its usual drawer," he said. "I've made one entry of £100, pay for the first week. The rest can stand over until"— He paused abruptly.

Chilcote shifted his position. "Don't talk about that. It upsets me to anticipate. I can make out a check tomorrow payable to John Loder."

"No. That can wait. The name of Loder is better out of the book. We can't be too careful." Loder spoke with unusual impetuosity. Already a slight, unreasonable jealousy was coloring his attitude. Already he grudged the idea of Chilcote with his unstable glance and restless fingers opening the drawers and inscribing the name that for one stupendous fortnight had been his without question. Turning aside, he changed the subject abruptly.

"Come into the bedroom," he said. "It's half past 7 if it's a minute, and the Charrington's show is at 9." Without waiting for a reply, he walked across the room and held the door open.

There was no silence while they exchanged clothes. Loder talked continuously, sometimes in short, curt sentences, sometimes with ironic touches of humor; he talked until Chilcote, strangely affected by contact with the other personality after his weeks of solitude, fell under his influence, his excitement rising at his imagination springing at the novelty of change. At last, garbed once more in the clothes of his own world, he passed from the bed room back into the sitting room and there halted, waiting for his companion.

Almost directly Loder followed. He came into the room quietly and, moving at once to the table, picked up the notebook.

"I'm not going to preach," he began, "so you needn't shut me up. But I'll say just one thing—a thing that will be useful. Try to keep your hold! Remember your responsibilities and keep your hold!" He spoke energetically, looking earnestly into Chilcote's eyes. He did not realize it, but he was pleading for his own career.

Chilcote paled a little, as he always did in face of a reality. Then he extended his hand.

"My dear fellow," he said, with a touch of hauteur, "a man can generally be trusted to look after his own life."

Extracting his hand almost immediately, he turned toward the door and without a word of farewell passed into the little hall, leaving Loder alone in the sitting room.

CHAPTER XII.

ON the night of Chilcote's return to his own Loder tasted the lees of life poignantly for the first time. Before their curious compact had been entered upon he had been, if not content, at least apathetic; but with action the apathy had been dispersed, never again to regain its old position.

He realized with bitter certainty that his was no real home coming. On entering Chilcote's house he had experienced none of the unfamiliarity, none of the unsettled awkwardness, that assailed him now. There he had almost seemed the exile returning after many hardships; here, in the atmosphere made common by years, he felt by wheels and hoofs, by the noise of the solitude of night that sits so ill on the strenuous city street was making itself felt, though the throngs of people on the pathway still streamed eastward and westward, and the taverns made a busy trade.

Having crossed the roadway, Loder paused for a moment to survey the scene. But human life in the abstract made small appeal to him, and his glance wandered from the passersby to the buildings massed like clouds against the dark sky. As his gaze moved slowly from one to the other a block near at hand struck 7, and an instant later the chorus was taken up by a dozen clamorous tongues. Usually he scarcely heard and never heeded these innumerable chimes, but this evening their effect was strange. Coming out of the darkness, they seemed to possess a personal note, a human declaration. The impression was fantastic, but it was strong. With a species of revolt against it and his own personality, he turned slowly and moved forward in the direction of Lodgate hill.

For a space he continued his course, then, reaching Bouverie street, he turned sharply to the right and made his way down the slight incline that leads to the embankment. There he paused and drew a long breath. The sense of space and darkness soothed him. Pulling his cap over his eyes, he crossed to the river and walked on in the direction of Westminster bridge.

As he walked the great mass of water by his side looked dark and smooth as oil with its sweeping width and network of reflected light. On its farther bank rose the tall buildings, the chimneys, the flaring lights that suggested life and and an alien London. Close at hand stretched the solid stone parapet, giving assurance of protection.

All these things he saw with his mental eyes, but with his mental eyes only, for his physical gaze was fixed about where the houses of parliament loomed out of the dusk. From the great buildings his eyes never wavered until the embankment was traversed and Westminster bridge reached. Then he paused, resting his arms on the coping of the bridge.

In the tense quietude of the darkness the place looked vast and inspiring. The shadowy terrace, the silent river, the rows of lighted windows, each was significant, slowly and comprehensively his glance passed from one to the other. He was no sentimentalist and no dreamer. But he was simply the act of a man whose interests, outside of their natural outlet, turn instinctively toward the life and symbols of the work that is denied them. His scrutiny was steady—even cold. He was raised to a realization by the vastness of the building, not awed or chilled by any dawning of himself. He looked at it long and thoughtfully; then, again moving slowly, he turned and retraced his steps.

His mind was full as he walked back, still oblivious of the stone parapet on the embankment, the bare trees and the flaring lights of the advertisements across the water. Turning to the left, he regained Fleet street and made his way down Chancery lane with the quiet accuracy that some men exhibit in moments of absorption.

He crossed Clifford's inn with the same slow, almost listless, step; then, as his own doorway came into his vision, paused. Some one was standing in its recess.

For a moment he wondered if his nerves were playing him a trick. Then his reason sprang to certainty with so fierce a leap that for an instant his heart receded. For we more often stand aghast at the strength of our own feelings than before the enormity of our unfledged actions.

"Is that you, Chilcote?" he said below his breath.

At the sound of his voice the other wheeled round. "Hello!" he said. "I thought you were the ghost of some old inhabitant. I suppose I am very unexpected?"

Loder took the hand that he extended and pressed the fingers unconsciously. The sight of this man was like the finding of an oasis at the point where the desert is sandiest, deadliest, most unbearable.

"Yes, you are—unexpected," he answered. ...

Chilcote looked at him, then looked out into the court. "I'm done up," he said. "I'm right at the end of my tether." He laughed—as he said it, but in the dim light of the hall Loder thought his face looked ill and harassed despite the flush that the excitement of the meeting had brought to it. Taking his arm, he drew him toward the stairs.

"So the rope has run out, eh?" he said, in imitation of the other's tone. But under the guise of the manner his own nerves were throbbing with the peculiar alertness of anticipation, a sudden sense of mastery over life that lifted him above surroundings and above persons—a sense of stature, mental and physical, from which he surveyed the world. He felt as if fate in the moment of utter darkness had given him a sign.

As they crossed the hall Chilcote had drawn away and was already mounting the stairs. And as Loder followed it came sharply to his mind that here, in the slipshod freedom of a first outward avowal, but acknowledged by the inward, keener sense that manifests the individual.

In silence they ascended the stairs, but on the first landing Chilcote paused and looked back, surveying Loder from the superior height of two steps.

"I did very well at first," he said. "I did very well. I almost followed your example for a week or so. I found myself on a sort of pinnacle, and I clung on. But is the last ten days I've—I've rather lapsed."

"Why?" Loder scolded looking at his face. His kept his glance fixed determinedly on the spot where his own hand gripped the banister.

"Why?" Chilcote repeated. "Oh, the prehistoric tale—weakness stronger than strength. "I'm—I'm sorry to come down on you like this, but it's the social side that bowls me over. It's the social side I can't stick."

"The social side? But I thought"—

"Don't think. I never think; it entails such a constant upsetting of principles and theories. We are strange for business only, but one can't set up barriers. Society pushes itself everywhere nowadays, into business most of all. I don't want you for theater parties or dinners. But a big reception with a political flavor is different. A man has to be seen at these things. He needn't say anything or do anything, but it's bad form if he fails to show up."

Loder raised his head. "You must explain," he said abruptly.

Chilcote started slightly at the sudden demand.

"I—I suppose I'm rather irrelevant," he said quickly. "Fact is, there's a reception at the Brandells' tonight. You know Blanche Brandell—Viscountess Bramfell, sister to Lillian Astrupp." His words conveyed nothing to Loder, but he did not consider that. All ceremonies were strange to him and he invariably chafed to be done with them.

"And you've got to put in an appearance—for party reasons?" Loder broke in.

Chilcote showed relief. "Yes. Old Frank makes rather a point of it—so does Eva." He said the last words carelessly; then as if their sound recalled something, his expression changed. A touch of satirical amusement touched his lips and he laughed.

"By the way, Loder," he said, "my wife was actually tolerant of me for nine or ten days after my return. I thought your representation was to be quite impersonal? I'm not jealous," he laughed, "I'm not jealous, I assure you; but the turned child shouldn't grow absentminded."

At his tone and his laugh Loder's blood stirred. With a sudden, unexpected impulse his hand tightened on the banister, and, looking up, he caught sight of the face above him—his own face it seemed, alighted with malicious intrigue. At the sight a strange sensation of actual life, his grip on the banister loosened, and, pushing past Chilcote, he hurriedly mounted the stairs.

Outside his own door the other overtook him.

"Loder!" he said. "Loder! I meant no harm. A man must have a laugh sometimes."

But Loder was facing the door and did not turn round.

A sudden fear shook Chilcote. "Loder!" he exclaimed again. "You would not desert me? I can't go back tonight. I can't go back."

Still Loder remained immovable.

Alarmed by his silence, Chilcote stepped closer to him.

"Loder! Loder, you won't desert me?" He caught hastily at his arm.

With a quick repulsion Loder shook him off, then almost as quickly he turned round.

"What fools we all are" he said abruptly. "We only differ in degree. Come in and let us change our clothes."

CHAPTER XIII.

THE best moments of a man's life are the moments when, strong in himself, he feels that the world lies before him. Gratified ambition may be the summer, but anticipation is the ardent springtime of a man's career.

As Loder drove that night from Fleet street to Grosvenor square he realized this, though scarcely with any degree of consciousness, for he was no accomplished self analyst. But in a wave of feeling too vigorous to be denied he recognized his regained foothold—the step that lifted him at once from the pit to the pinnacle.

In that moment of realization he looked neither backward nor forward. The present was all sufficing. Difficulties might loom ahead, but difficulties had but one object—the testing and sharpening of a man's strength. In the first deep surge of ego-istical feeling he almost rejoiced in the grain of individual satisfaction. Then very quietly he opened the door and crossed the hall.

As he entered, a footman was arranging the fire that burned in the big grate. Seeing the man, he halted.

"Where is your mistress?" he asked in unconscious repetition of his first question in the same house.

The man looked up. "She has just finished dinner, sir. She dined alone in her own room." He glanced at Loder in the quick, uncertain way that was noticeable in all the servants of the household when they addressed their master. Loder saw the look and wondered what depth of curiosity it betrayed, how much of insight into the domestic life that he must always be content to skim. For an instant the old resentment against Chilcote tinged his exaltation, but he swept it angrily aside. Without further remark he began to mount the stairs.

Gaining the landing, he did not turn, as usual, to the door that shut off Chilcote's rooms, but moved onward down the corridor toward Ewe's private sitting room. He moved slowly till the door was reached. Then he paused and lifted his hand. There was a moment's wait while his fingers rested on the handle; then a sensation he could not explain, a reverence, a reluctance to intrude upon this one precinct, caused his fingers to relax. With a slightly embarrassed gesture he drew back slowly and returned his steps.

Once in Chilcote's bedroom, he walked to the nearest bell and pressed it. Renwick had responded, and at sight of him Loder's feelings warmed with the same sense of fitness and familiarity that the great bed and somber furniture of the room had inspired.

But the man did not come forward as he had expected. He remained close to the door with a hesitation that was unusual in a trained servant. It struck Loder that possibly his solidity had exasperated Chilcote and that possibly Chilcote had been at no pains to conceal the exasperation. The idea caused him to smile involuntarily.

"Come into the room, Renwick," he said. "It's uncomfortable to see you standing there. I want to know if Mrs. Chilcote has sent me any message about tonight."

Renwick studied him furtively as he came forward. "Yes, sir," he said. "Mrs. Chilcote's maid said that the carriage was ordered for 10:15, and she hoped that would suit you." He spoke mechanically, as if expecting a rebuke.

At the opening sentences Loder had turned aside, but now, as the man finished, he wheeled round again and looked at him closely with his keen, observant eyes.

"Look here," he said. "I can't have you speak to me like that. I was put down on you rather sharply when my—my nerves are bad, but when I'm myself I can't stand it. I trust you decently at any rate. You'll have to learn to discriminate. Look at me now?" A thrill of rest and of rebounding passed through him as he spoke. "Look at me now! Do I look as I looked this morning—or yesterday?"

The man eyed him half-stupidly, half timidly.

"Well?" Loder insisted.

"Well, sir," Renwick responded with some shyness, "you look the same and you look different—a healthier color, perhaps, sir, and the eye clearer." He grew more confident under Loder's half amusement, half impatient gaze. "Now that I look closer, sir"—

Loder laughed. "That's it!" he said. "Now that you look closer. You'll have to grow observant. Observation is an excellent quality in a servant. When you come into a room in future, look first of all to me and take your cue from that. Remember that serving a man with nerves is like serving two masters. Now you can go, and tell Mrs. Chilcote's maid that I shall be quite ready at a quarter past 10."

"Yes, sir. And after that?"

"Nothing further. I shan't want you again tonight." He turned away as he spoke and moved toward the great fire that was always kept alight in Chilcote's room. But as the man moved toward the door he wheeled back again. "Oh, one thing more, Renwick! Bring me some sandwiches and a whisky." He remembered for the first time that he had eaten nothing since early afternoon.

A few minutes after 10 Loder left Chilcote's room, resolutely descended the stairs and took up his position in the hall. Resolution is a strong word to apply to such a proceeding, but something in his bearing, in the attitude of his shoulders and head, instinctively suggested it.

Five or six minutes passed, but he waited without impatience. Then at last the sound of a carriage stopping before the house caused him to lift his head, and at the same instant Eve appeared at the head of the staircase.

She stood there for a second, looking down on him, her mind a pace or two behind holding her cloak. The picture she made struck upon his mind with something of a revelation.

On his first sight of her she had appealed to him as a strange blending of youth and self possession—a girl with a woman's experience of life. Later he had been drawn to study her in other respects—as a possible comrade and friend. Now for the first time he saw her as a power in her own world—a woman to whom no man could deny consideration. She looked taller for the distance between them, and the distinction of her carriage added to the effect. Her black gown was exquisitely soft—as soft as her black hair. Above her forehead was a cluster of splendid diamonds shaped like a coronet, and a band of the same stones encircled her neck. Loder realized in a glance that only the most distinguished of women could wear such ornaments and not have her beauty eclipsed. With a touch of the old awkwardness that had before assailed him in her presence, he came slowly forward as she descended the stairs.

"Can I help you with your cloak?" he asked, and as he asked it something like surprise at his own timidity crossed his mind.

For a second Eve's glance rested on his face. Her expression was quite impassive, but as she lowered her lashes a faint gleam flickered across her eyes. Nevertheless, her answer, when it came, was studiously courteous.

"Thank you," she said, "but Marie will do all I want."

Loder looked at her for a moment, then turned aside. He was not hurt by his rebuff. Rather, by an interesting sequence of impressions, he was stirred by it. The pride that had refused Chilcote's help, and the self control that had refused it graciously, moved him to admiration. He understood and appreciated both by the light of personal experience.

"The carriage is waiting, sir," Crapham's voice broke in.

Loder nodded, and Eve turned to her maid. "That will do, Marie," she said. "I shall want a cup of chocolate when I get back; probably at 1 o'clock." She drew her cloak about her shoulders and moved toward the door. Then she paused and looked back. "Shall we start?" she asked quietly.

Loder, still watching her, came forward at once. "Certainly," he said, with unusual gentleness.

He followed her as she crossed the footpath, but made no further offer of help, and when the moment came he quietly took his place beside her in the carriage. His last impression, as the horses wheeled round was of the open hall door—Crapham in his somber livery and the maid in her black dress, both silhouetted against the dark background of the hall; then as the carriage moved forward smoothly and rapidly he leaned back in his seat and closed his eyes.

During the first few moments of the drive there was silence. To Loder there was a strange, new sensation in this companionship, so close and yet so dis-

"You would not desert me?" ever become intimately close. He had used the place for years, but he had used it as he might use a hotel, and whatever of the household gods had come with him remained, like himself, on sufferance. His entrance into Chilcote's surroundings had been altogether different. Unknown to himself, he had been in the position of a young artist who, before modeling his clay, is brought into the studio of a sculptor. To his outward vision everything is new, but his inner sight leaps to instant understanding. Amid all the strangeness he recognizes the one essential—the workshop, the atmosphere, the home.

On this first night of return Loder comprehended something of this position, and, comprehending, he faced the problem and fought with it.

He had made his bargain and must pay his share. Weighing this, he had looked about his room with a quiet gaze. Then at last, as if finding the object really sought for, his eyes had come round to the mantelpiece and rested on the clock. The gold face stood precisely as he had left them. He had looked at them for a long time, then an ironic expression had been almost a smile had touched his lips, and, crossing the room, he had taken the oldest and slackest from its place and slowly filled it with tobacco.

With the first indrawn breath of smoke his attitude had changed, without conscious determination he had chosen the one factor capable of easing his mood. A cerebral brought to the trivial moments of life; a cigar for its fulfillments, its pleasant, comfortable retrospections; but with the capacity for the solving of question, the fighting of difficulty—a pipe is man's eternal friend.

So he had passed the first night of his return to the actualities of life. His mind, when the pipe was almost settled, and outward aid was not so essential; but, though facts faced him more solidly, they were nevertheless very drab in shade. The necessity for work, that blessed antidote to ennui, no longer forced him to endeavor. He was no longer penniless, but the money he possessed brought with it no desires. When a man has lived from hand to mouth for years and suddenly finds himself with £100 in his pocket the result is sometimes curious. He finds with a vague sense of surprise that he has forgotten how to spend. That extravagance, like other artificial passions, requires cultivation.

This he realized even more fully on the days that followed the night of his short return, and even it was born a new bitterness. The man who has friends and no money may find life difficult, but the man who has money and no friend to rejoice in his fortune or benefit by his generosity is aloof indeed. With the leaven of incredulity that works in all strong natures, Loder distrusted the professional beggar; therefore the charity that bestows easily and promiscuously was denied him, and of other channels of generosity he was too self contained to have learned the secret.

When depression falls upon a man of usually even temperament it descends with a double weight. The natural outlet one has a hundred comfortableizing devices to rid itself of gloom—a sudden lifting of spirit, a buoyancy of other moods freed through, other blackness dispersed by time but the man of level nature has none of these. Depression when it comes is indeed depression; no phase of mind to be superseded by another phase, but a stain-ing of all the chords of life.

It was through such a depression as this that he labored during three weeks, while no summons and no hint of remembrance came from Chilcote. His position was peculiarly difficult. He found no action in the present, and toward the future he dared not trust himself to look. He had slipped the old moorings that familiarity had rendered endurable, but, having slipped them, he had found no substitute. Such was the dreary twilight of the three weeks and such his frame of mind as he crossed Fleet street from Chilford's inn to Middle Temple lane.

It was scarcely 7 o'clock, but already the dusk was falling. The greater press of vehicles had ceased, and the light of the street lamps gleamed back from the spaces of dry and polished roadway, worn smooth as a mirror by wheels and hoofs. Instead of the solitude of night that sits so ill on the strenuous city street was making itself felt, though the throngs of people on the pathway still streamed eastward and westward, and the taverns made a busy trade.

Having crossed the roadway, Loder paused for a moment to survey the scene. But human life in the abstract made small appeal to him, and his glance wandered from the passersby to the buildings massed like clouds against the dark sky. As his gaze moved slowly from one to the other a block near at hand struck 7, and an instant later the chorus was taken up by a dozen clamorous tongues. Usually he scarcely heard and never heeded these innumerable chimes, but this evening their effect was strange. Coming out of the darkness, they seemed to possess a personal note, a human declaration. The impression was fantastic, but it was strong. With a species of revolt against it and his own personality, he turned slowly and moved forward in the direction of Lodgate hill.

For a space he continued his course, then, reaching Bouverie street, he turned sharply to the right and made his way down the slight incline that leads to the embankment. There he paused and drew a long breath. The sense of space and darkness soothed him. Pulling his cap over his eyes, he crossed to the river and walked on in the direction of Westminster bridge.

As he walked the great mass of water by his side looked dark and smooth as oil with its sweeping width and network of reflected light. On its farther bank rose the tall buildings, the chimneys, the flaring lights that suggested life and and an alien London. Close at hand stretched the solid stone parapet, giving assurance of protection.

All these things he saw with his mental eyes, but with his mental eyes only, for his physical gaze was fixed about where the houses of parliament loomed out of the dusk. From the great buildings his eyes never wavered until the embankment was traversed and Westminster bridge reached. Then he paused, resting his arms on the coping of the bridge.

In the tense quietude of the darkness the place looked vast and inspiring. The shadowy terrace, the silent river, the rows of lighted windows, each was significant, slowly and comprehensively his glance passed from one to the other. He was no sentimentalist and no dreamer. But he was simply the act of a man whose interests, outside of their natural outlet, turn instinctively toward the life and symbols of the work that is denied them. His scrutiny was steady—even cold. He was raised to a realization by the vastness of the building, not awed or chilled by any dawning of himself. He looked at it long and thoughtfully; then, again moving slowly, he turned and retraced his steps.

His mind was full as he walked back, still oblivious of the stone parapet on the embankment, the bare trees and the flaring lights of the advertisements across the water. Turning to the left, he regained Fleet street and made his way down Chancery lane with the quiet accuracy that some men exhibit in moments of absorption.

He crossed Clifford's inn with the same slow, almost listless, step; then, as his own doorway came into his vision, paused. Some one was standing in its recess.

For a moment he wondered if his nerves were playing him a trick. Then his reason sprang to certainty with so fierce a leap that for an instant his heart receded. For we more often stand aghast at the strength of our own feelings than before the enormity of our unfledged actions.

"Is that you, Chilcote?" he said below his breath.

At the sound of his voice the other wheeled round. "Hello!" he said. "I thought you were the ghost of some old inhabitant. I suppose I am very unexpected?"

Loder took the hand that he extended and pressed the fingers unconsciously. The sight of this man was like the finding of an oasis at the point where the desert is sandiest, deadliest, most unbearable.

"Yes, you are—unexpected," he answered. ...

Hollow Ground As Illustrated..... $2.00
Double Concave for Extra Heavy Beards 2.50

CARBO MAGNETIC

THE RAZOR OF PERFECTION

NO HONING—NO GRINDING

Set of Two in Leather Case..... $4.50
Carbo Magnetic Strop 1.00
Strop Aide..... 25c

NO MORE RAZOR TROUBLES

NO NEW BLADES
NO ANNUAL TAX

365 CLEAN SHAVES EVERY YEAR

THE Carbo Magnetic RAZOR

EVERLASTING SHAVING COMFORT

Will Last a Lifetime.

CARBO MAGNETIC RAZORS have revolutionized razor making—they are TEMPERED BY ELECTRICITY, which is OUR OWN EXCLUSIVE SECRET PROCESS—the steel used in their manufacture is of the finest English and Swedish make. This wonderful discovery is the result of years of experiment and study, and at last there has been produced a razor that will shave any beard, NO MATTER HOW TOUGH.

ELECTRIC TEMPERING adds CARBON to the steel; whereas tempering by fire, (the only other method known for centuries) DESTROYS the CARBON which is the life of steel. All other makes of razors must be HONED AND GROUND often, as their blades will NOT hold an edge any length of time. CARBO MAGNETIC RAZORS do not require HONING or GRINDING during a lifetime in private use; they are all tempered alike, every part of their blades being subjected to the same AMPERES OF ELECTRICITY. CARBO MAGNETIC RAZORS are ground FIVE times by the HAMBURG METHOD, the most expensive grinding known.

YOUR DEALER will deliver to you one of these CARBO MAGNETIC RAZORS on 30 days' trial, without obligation on your part to purchase—take advantage of this opportunity. Break away from the barber habit! You will save $50 00 annually.

Call on our representatives in your town, and request a copy of "Hints On Shaving"—This booklet illustrates the correct razor position for shaving every part of the face (ACTUAL PHOTOGRAPHS TAKEN FROM LIFE)—it also tells you HOW TO STROP A RAZOR PROPERLY; should our dealer be out of them, drop us a card, and we will send you one by return mail.

Firm of A. L. SILBERSTEIN, Makers, 459-461 Broadway, N. Y.

BOYLE & SON AGENTS

ONTARIO ARCHIVES TORONTO

PAGE NINE.

$4.50
1.00
25c

G
NO
W BLADES
NO
NUAL TAX

STING
NG
ORT

TV, which is
English and
ere has been

od known for
O GROUND
ire HONING
subjected to
HAMBURG

rial, without
You will save

llustrates the
—it also tells
ill send you

SON

k up his position
ion is a strong word
a proceeding, but
bearing, in the
nders and bend, in-
ded it.
ntes passed, but he
mpatience. Then at
a carriage stopping
ranshaking to lift his
ame instant Live up-
d of the staircase.
for a second, looking
mand's pace or two
r clock. The picture
upon his mind with
relation.
t of her, she had ap-
strange blending of
pension—a girl with a
perception of life,
drawn to study her
s possible elements
for the first time he
r in her own world—
o no more sound deep
he looked taller for
ven them, and the
carriage added to the
grown was exquisite-
as her black hair.
ad was a cluster of
shaped like a coro-
the same stones en-
Loder realized in a
r most distinguished
ear such ornaments
eauty eclipsed. With
d awkwardness that
st him in her pres-
ardly formed as she
with your cloak?" he
asked it something
own thinkily cross-

e's glance rested on
ression was quite im-
lowered her lashes
ered across her eyes.
answer, when it
ply courteous.
e said, "but Marie

ber for a moment,
. He was not hurt by
r, by an interesting
otists, he was stirred
and had refused Chil-
he self control that
thereby, moved him
hakespeared and ap-
the light of personal

waiting, sir," Crap-

d Eve turned to her
y Marie," she said,
of chocolate when
at 1 o'clock." She
d her shoulders and
door. Then she
back. "Shall we
mette,
ding her, came for-
rtainly," he said,
ress.
as she crossed the
to further offer of
e moment came he
e beside her in the
impression as the
ad was of the open
in his smoke-dim-
in her black dress,
ainst the dark back-
then as the carriage
hoofbly and rapidly
his seat and closed

few moments of the
pace. To Loder there
ew sensation in this
close and yet so dis-

STEARNS' HEADACHE WAFERS 20c.
LAWRASON & CO.
CUT RATE DRUGGISTS.

NAPANEE BEAVER.

TEN PAGES

WM. TEMPLETON, Ed tor and Proprietor.

TEN PAGES

Vol. XXXVI, No. 19. Circulation, 3,800. NAPANEE, ONTARIO, FRIDAY, MAY 10, 1907.

TERMS—$1.00 a year in advance. $2.00 if not so paid.

WE ASK YOU
TO CALL AT OUR
Cut Rate Drug Store
FOR A CUT RATE PRICE DEBT.
LAWRASON & CO.

Dry Millwood For Sale.

—ALSO—

LUMBER, LATH, SHINGLES, SALT AND PORTLAND CEMENT.

COAL for Stoves, Furnaces and Grates, Steam purposes and Blacksmiths' uses.

THE RATHBUN CO.

B. B. SHIPMAN, Agent.

Spring Laces

ARE IN BLOSSOM

In the matter of Laces good taste comes first — and tastefulness rules throughout the entire assemblage in our Lace Department. It will be good news then to those who look to us for their Laces — to hear that all the beautiful things are here for their choosing. Importations embracing the productions of England, Ireland, Belgium and Switzerland are here ready and waiting.

ST. GALL LACES—In Point de Gauge, Venetian, Guipure and Fillet effects, exquisitely beautiful in design. Insertions, Appliques, Medallions and All-overs, 25c to $5.00.

PLANEN LACES - Insertions, Bandings, Motives and All-overs.

BLOUSING LACES—Embroidered Marcesque and Oriental Nets, small spots, small sprigs and conventional designs, with insertions and edgings to match.

ALL-OVER LACES - In Guipure, Point de Gaye, Maresque and Baby Irish, in colors of Paris, Ecru and White. Every piece beautiful. Samples sent anywhere.

Steacy's = KINGSTON

SPRING ARRIVALS

RYAN'S STORES
NEWBURGH.

WHAT IS NEWEST IN DRESS GOODS?

Grey Check Tweeds—

—You cannot duplicate our lines anywhere at the price—50c to $1.50.

Black Dress Goods—

—Exceptional choices and at a price that will never be repeated owing to general advance in prices.

The Latest—

—In White Materials of Waists and Spring Dresses.

Embroidery and Laces—

—Direct from Switzerland and France.

Beautiful Union and Wool Carpets—

—From the most celebrated looms Brussels, Wilton and Axminsters.

—Linoleum in 6 and 12 foot widths.

—Lace Curtains, 30c to $3.00 per pair.

New designs in Wall Papers. Prices very low this year.

Highest prices paid for Eggs and Butter.

M. RYAN
NEWBURGH

Notice.

I hereby forbid anyone giving credit to any person or persons in my name after this date, as I will not be responsible for the same.

HERBERT CLANCY.

Milksp. 10th May, 1907. 1050

Notice to the Public.

The public are hereby notified that on and after Monday, 13th May, the bridge known as Neely's bridge, between Strathcona and Newburgh, will be torn down to be replaced by a new one, and will please govern themselves accordingly.

ROUT, W. SALT, Contractor.

1049

MRS. E. E. HOLLIDAY,
Experienced Nurse,
Apply at Peter Gould's, Centre st. tfcmp

FOR SALE.

HOUSE AND LOT FOR SALE—IN CAMden East, including barn and good garden. All kinds of fruit in desirable locality, on Hayden ave. For full particulars enquire of JOSEPH ROBINSON, on the premises. 1049

FOR SALE—ONE SAWYER AND MASSEY stone crusher, and four gravel crusher screens. J. C. VANDUSEN, Conway. 1049tf

PASTURE. — PARTIES DESIRING PASture for young cattle, apply to JOHN TIMPSON, Bell Rock. 1049

STEAM YACHT FOR SALE—36 FOOT long, 11 ft. beam, in good condition. For full description as I have no room here for it, see Box 70, Napanee. 1048tf

MOVING OUTFIT FOR SALE — I WILL sell this outfit at a great bargain. It is of my complete, consisting of horses, waggons, carriages, harness, timber, iron rods, chains, etc. Also a quantity of chickens, eggs, etc. Apply at once. Also For Sale—A few of these are yearlings, the rest are two and three years old, and three years old. They have been driven single and double. Will be sold cheap to any one wishing to give me a call. W. J. WILSON, Marlbank. 1047

BUGGIES! BUGGIES! AND MARKET Waggons. We have just received a new load of the finest buggies and waggons ever placed in this market. Any one wishing to purchase should call and look us all and see my stock before buying. Also for sale, a number of good horses and cows for sale cheap. Also for sale, one stump outfit, Farm Scales, and The Frost & Wood binder machinery; also one of the best and most reliable Cream Separators on the market. Easy to run, easy to clean, and a perfect skimmer under all conditions. Also Horse shoeing and carriage repairing done to order. Satisfaction guaranteed. H. HUNTER, Tamworth, Ont. tf

FOR SALE OR TO LET.

HOUSE AND 3 ACRES OF LAND TO Rent—On Palace Road, about a mile from the corporation. Good house, stable, etc. Apply to J. A. MARTINE, Napanee. 1050

HOUSE TO SELL—COTTAGE BARN and large lot in the Village of Bath. Belonging to the estate of the late Mrs. Richard Hill. Good water supply. Possession given at once. Apply to DR. STRANGE, Bath. 1049tf

TO RENT — HOUSE ON MARKET Square. All conveniences. Apply to W. LACEY'S DRUG STORE. 1046

TO LET—COMFORTABLE FRAME HOUSE on Centre street. Good garden, stable, etc. Apply to F. GLEESON. 1045

HOUSE TO LET—COMFORTABLE BRICK House, corner Centre and Thomas streets. Good garden and stable. Possession at once. Apply to W. L. LATIMER, at Hooper's drug store, or Wednesday at Newburgh. Each week, between 2 and 4 o'clock p.m. Can be rented cheap, and will suit, both as to C. 1045

MARKET GARDENING—FOR SALE—TWO large Greenhouses, with Boilers complete, and 2 dwellings suitable for market gardener. Terms will suit. Apply to or address W. T. WATSON, Dundas st., Napanee. 1044

FOR SALE—ON NORTH CENTRE ST., the Reid Denison property, consisting of large well built brick dwelling, with all conveniences, large frame brick kitchen attached, stable and outbuildings. Apply to HERRINGTON & CRANE, or R. McNEILL. 1041

HOUSE AND LOT FOR SALE — The Enterprise, Lot 4, in Block M., north west of Dundas st., Napanee. Good dwelling and business part of the village and to R. of Post Office. Also desirable cash. Apply to W. A. FREZELL, at the Post Office. 1041

FOR SALE—ON ONE OF THE MOST desirable and up-to-date homes in Napanee. All the modern conveniences. Will be sold cheap. Apply to W. A. FREZELL, at the Post Office. 1041

FOR SALE—BRICK BLOCK, CORNER OF bridge and centre streets, consisting of dwelling, 8 rooms, with all modern conveniences, and large store, conveniently situated for any kind of business. Will be sold cheap. Apply to ALEX BARRETT, on the premises. 1041tf

LIVE STOCK.

BEAVER MEADOW HOLSTEINS FOR Sale—Two grade bull calves, dropped about middle of April, from good milking cows. Also one pure bred bull calf, sired by Prince Johanna Stapford. Price $25.00 each. Apply to JAMES A. WILSON, Centreville. 1041

REGISTERED HOLSTEIN BULL FOR SALE as the Sugar Bill, for service. Pre H for sale. Price $50. Apply to SERVICE, DEO. SAMPSON, Newburgh Road. 1041tf

SHORTHORN BULL FOR SALE — TWO years old. Pure bred and good strain. A bargain for some one, as he must be sold. Apply to WILSON BROS., Lake View Farm, Consecon. 1041tf

IMPROVED YORKSHIRE BOAR FOR service—Maple Grove Swell, No. 13,569. Bred and owned by Jas. Bell & Sons, Lansdowne. Will stand for season at my farm, Lot 20, Con. 3, Ernestown. Terms, $1.00. Apply to R. A. AMEY, Bath. 1041tf

MAPLE GROVE STOCK FARM HAS A number of the young bulls and heifers for sale, bred from the noted stock bull, (Lord Banff) imported from Scotland at the Pan-American. Also a few choice Cotswold Shorthorns. C. D. WAGAR, Enterprise. 1041tf

EGGS FOR HATCHING.

EGGS FOR HATCHING—MY PEN OF Barred Rocks contains the 1st prize breeding cock at Napanee Fair, 1906. Eggs for sale, per 13, $1.00 for 39 eggs. My pen of S. C. White Leghorns are of the best laying strain. Eggs per setting, 15c, per 13. JAMES A. WILSON, Bridge st. 1039

WANTED.

GIRL WANTED — GOOD GENERAL Servant. Small family; wages, $16 per month. Apply at Beaver Office. 1049

WANTED — A YOUNG GIRL AS Light house work. Apply to MRS. BATTLE, Bridge street. 1039

BOY WANTED—TO LEARN TINSMITH Business. One who wants to learn. Apply to POLLY & MILLS. 1038tf

WANTED FOR CASH—SMALL HOUSE in centre part of the town, with 7 or 8 rooms. Box 418, Napanee. 1041

WANTED — YOUR OPINION OF REV. Dyson Hague's new book, "The Wonderful Century." Apply at once to W. J. WHITELEY, Bridge street. 1040

WANTED—A GOOD GENERAL SERVANT. Apply to MRS. J. W. METCALFE, Bridge street. 1040

WANTED—YOUNG WOMEN TO LEARN nursing at the Protestant Hospital for the Insane, Toronto. Apply for particulars to DR. BURGESS, Medical Superintendent, P.O. Box 22, Toronto. 1040

WANTED—STOCK TO PASTURE, ON Township No. 2, Richmond. Apply to JOHN B. ALLISON, Centreville. 1040

WANTED—A STEADY MAN WITH SOME experience as a salesman; best references required. Apply at J. J. HAINES' SHOE HOUSE, Napanee. 1040

WANTED—A YOUNG MAN WITH SOME experience as a salesman; best references required. Apply at J. J. HAINES' SHOE HOUSE, Napanee. 1040

Napanee Model School.

HONOR ROLL FOR APRIL.

Entrance—V. Hambly, R. Craig, M. Hute, D. Vanalstyne, E. Wagar, E. Woodcock, G. Dickenson, F. Savage, C. Mastin, C. Laraa, C. Fitzpatrick, G. Miller, R. Dinner.

Jr. IV.—Mabel Hurst, H. Mouck, K. Hunter, S. Johnston, Ina Greer, B. Stark, A. Reid, G. Clarke, N. Dinner, J. Wilson, W. Trumper, J. Soby, C. Stevens, D. Ham, H. Sutherborn, M. Baughan, E. Newport, R. Wilson, H. Cronk, C. Watson, E. Vanluven, M. Loucks.

Sr. III.—A. Wilson, A. Anderson, Mabel Edwards, K. Ham, N. Root, L. Clancy, A. Dickens, C. Perry, J. Ming, N. Vandusen, G. Campbell, H. Taylor, G. Battle, C. Mills, L. Vine, Myr. Edwards, W. Briggs, H. Kelly, A. Sanford, A. Bland, A. Moore, F. Leonard, G. Wilson, E. Dibb.

Jr. III B.—E. Morris, L. Vanalstine, D. Smith, L. Miles, R. Loucks P. Pendell, B. Murdoch.

Sr. II—I. Evans, T. Donoghue, R. Bowen, M. Mills, I. Scott, G. Morris, F. Whitmarsh, L. G. Wilson, P. Walker.

Jr. Pt. II—C. Rodgers, D. Pizzarello, R. Huffman, K. Kelly, M. Hearns, A. Fralick.

Jr. Pt. II—G. Weese, F. Johnson, L. Vanalstine, C. Campbell, J. Dickens, E. Foster, N. Plumley, G. Greer Jr. II—E. Cambridge, R. Bartlett, H. Babcock, K. Hill, H. Baker, R. Graham, H. Wilson, O. Roy, G. Pritzell, D. Robinson.

Grade I.—C. Scott, J. Woodcock L. Vanvolkenburgh, G. Wilson, C. Lowery, A. Sybus, C. Love, E. Warner, R. Babcock, M. O'Neill.

B.—E. Tompkins, M. Root, R. Babcock, E. Kelly, R. Kelly, J. Pizzariello.

E.—H. Roblin, F. Huffman, J. Pybus, D. Whiddle, S. Smith, C. Castaldi, B. Long, C. Tompkins.

EAST WARD.

Sr. II—M. Laird, C. Wheeler, G. Warner, J. Simpson, S. Wheeler, A. Bland, N. Root, P. Mastin, P. Lucas, C. Clark, R. Loucks, H. Farrow.

Jr. II, A.—L. Trumper, F. Graham, F. Young, W. Dibb, K. Martin, D. Smith, A. Vanev.

Jr. B.—W. Axford, R. Husband, C. Pecord, G. Sowers, A. Mordue, R. Vanalstine, A. Wagar, J. Dibb.

Jr. Pt. II—M. Miller, L. Wagar, R. Kelly, B. Hooper, G. Paul.

Jr. Pt. II—V. McConnell, V. Thompson, H. Cowan, M. Bland, H. Claus, H. Ward, G. Root, W. Perry.

Jr. Pt. I.—S. Asselstine, G. Mastin A. Perry, C. Asselstine, A. Pendell, G. Wagar, H. Douglas, H. Perry.

MILSAP.

Miss M. Burgess returned to her home at Enterprise, after a week's visit with Miss Etta MacDonald.

Miss Ethel Cassidy, of N. H. S., spent Saturday and Sunday at home.

We miss the smiling face of Daniel Cavanaugh, our former milk drawer, but he is ably succeeded by Mr. Chas Switzer.

Mr. and Mrs. Henry Burns and sons, Cedar Hill, visited at her father's, Thos. Dunn, who has been ill, but we are pleased to state is improving.

Mr. Chas. Dewey has secured the services of Hugh Donnelly for the summer season.

John Doyle, jr., lost a valuable horse recently.

Miss R. Talon was renewing old acquaintances in this community last week.

Mr. D. A. Nesbit, I.P.S., visited our school on Monday last.

Miss Mary K. Campbell intends spending Victoria Day in Deseronto.

Visitors :—Mr. and Mrs. Conger Garview, at Mrs. J. MacDonald's; Miss Annie Doyle at Mr. Charles Dewey's on Sunday afternoon; Miss Mary Campbell at Lizzie Dunn's; Mabel Wilson at Annie Foster's.

Postponement

The Mass Meeting and the Business Meeting of the Lennox and Addington Liberal Association, advertised for May 16th, are postponed.

J. P. VROOMAN,
President.

Tenders Wanted.

Sealed tenders (marked "Tenders for Wire Fence") addressed to the undersigned, for the construction of a wire fence on West street, from the corner of Thomas and West streets to connect with the Dundas street fence, will be received by the Town Clerk up to Monday, the 20th of May, 1907, at the hour of 12 o'clock noon.

Plans and specifications of said sewer are on file in the office of J. J. Graham, Chief Constable. A marked cheque for 10 per cent. of tender to accompany tender.

The lowest or any tender not necessarily accepted.

1050 W. A. GRANGE, Town Clerk.

LOST OR FOUND.

CROCHET SHAWL FOUND—ABOUT TWO weeks ago. Apply at BEAVER OFFICE. 1049

LOST—ON THURSDAY, APRIL 25th, a pair of gold rimmed eyeglasses and Cat. Sutton's bill. Anyone finding it please leave at Beaver Office. 1049

NEWBURGH.

Quarterly meeting in the Methodist church on Sunday morning was largely attended. The service in the evening was withdrawn and a large number of the congregation attended the service in the Presbyterian church, where Rev. McG. Gandier preached an excellent sermon on "Remember Lot's Wife."

The baseball game between the N. H. S. and Napanee had to be postponed, owing to Diamond Park being covered with snow. Two games are on the bill for Saturday, the High School team clashing with Napanee at 2 p.m., and with Croydon at 4 p.m. Skinner will likely pitch for Napanee, and Geo. Shorey, the little southpaw, will likely do the slab work against Croydon.

J. W. Courtney has a pigeon that has hatched a hen's egg and a pigeon egg.

F. D. Shorey and Master Gladstone spent Sunday with J. E. Shorey, Canifton.

Percy Madden left on Sunday night for Montreal to join the Str. Hamilton, on which boat he will be purser during the coming season.

Judge Price held Division Court here on Friday last.

Lieut. W. G. Beeman, who has been stationed at Quebec, spent Sunday with his parents, Dr. and Mrs. M. I. Beeman.

Miss Gertie Conway has completed her course as stenographer at Kingston Business College.

James J. Shorey spent Friday in Peterboro with his son, Earl Shorey.

The annual meeting of the Methodist Sunday School was held on Friday evening.

At the literary in the N. H. S. on Friday afternoon, G. A. Aylesworth gave an interesting account of his recent trip to England.

Mr. Meatham is visiting at J. M. Denyes'.

Mrs. Curlette is visiting at C. H. Fickle.

Mrs. Finkle spent a few days last week in Napanee.

There will be a literary at the Epworth League on Monday evening to which all are invited.

ALBERT.

Mr. Will Bell spent Sunday at Mr. Harvey Bradshaw's.

Mr. and Mrs. Thos. Fennell spent Sunday at Mrs. James Dunwoodie's.

Mr. Harvey Bradshaw is improving slowly.

Miss Pearl Whiteman spent Sunday at Mr. Jacob Mastin's.

Miss Myrtle Bradshaw spent Sunday at Mr. Alfred Mastin's.

Mr. Fred. Bradshaw spent Sunday at Will. Waddingham's.

CAMDEN EAST.

Mrs. H. McCarthy returned from Denver, Colorado, last week, and is improving nicely.

Miss E. Hannah, Desmond, was the guest of Miss Hart, Sunday.

Mrs. J. S. Gallacher, Harrowsmith, at James Skinner's, Monday.

Mrs. Warner and children, Yarker, at C. Switzer's, Monday.

Mr. Steven Amey is still very low. Miss Homan spent Tuesday in Napanee.

Edna Youmans was the guest of her friend, Elia Barr, on Sunday.

Rev. Gandier, Los. Angeles, Cal., preached in the Presbyterian church, on Sunday.

Work is progressing rapidly on the new moose factory.

Mrs. Moir, Bellrock, is spending a few days here.

C. F. Lloyd, Napanee, at M. W. Evans', Sunday.

Miss Ella Skinner spent Wednesday at Harrow-smith.

Mrs. Fralick visited her sister, Mrs McGinnes, recently.

Mr. Vautrion and family, Lavant, have moved into the house lately vacated by J. B. Alkonbrack, and will start a brick yard here shortly.

Mrs. Fickle, Newburgh, at her mother's, Mrs. Spafford, Wednesday.

Mrs. Enoch Snider, Thorpe, visited her parents, Mr. and Mrs. Glover, Wednesday.

Miss Annie Robinson returned this week from spending a limited time in Napanee.

Mrs. Hart, Yarker, at S. Bryan's, Tuesday.

H. Parrott is spending this week at home.

CROYDON.

Mr. Elmer Galbraith and sister Myrtle spent Sunday at W. Galbraith's.

Mr. and Mrs. Campbell spent Friday evening at Mr. J. McKnight's.

We are sorry that Mr. Morris King intends leaving us soon.

Mr. Ernest Teskey is spending his holidays at home.

Messrs. Leslie Kellar and Mack McGregor have gone to Bogartville for the winter to work at the carpenter trade.

Miss Millie South spent Sunday with Miss Lucy Campbell.

Miss Nellie Bowen spent Friday and Saturday at Mr. W. J. Haggerty's.

Miss Myrtle Galbraith spent Wednesday at the Misses Bowen's.

Mr. T. D. Kellar's team became frightened at a pile of logs and ran away, breaking a seed drill. Mr. Kellar caught them after running a distance. A marked change is apparent in their demeanor.

Mr. John F. Kellar has been suffering from a severe cold.

T. Quinn is improving the looks of the village by setting out a number of maple trees along the river.

Miss Kate Lundberg at Miss Myrtle Galbraith's.

We have a new boy buyer on the route, Ivor Delline.

John Evans is expected home soon.

TOWN COUNCIL.

Council Chambers,
Napanee, May 6th, 1907

Council met in regular session, Mayor Meng in the chair, and Councillors Graham, Kimmerly, Normile, Dunnison, Williams, and Reeve Lowry. Minutes of last session were read, and on motion confirmed.

COMMUNICATIONS.

From L. N. Cairns-Smith, Secretary of Napanee Ladies' Musical Club, thanking the Council for the use of the Town Hall during the winter months.

From Clarence M. Farrar, for the Napanee Historical Society, asking that the Public Library building (upstairs) be put in a suitable state of repair for this worthy cause. Carried.

Mr. Warner was present and described to the Council the object of the Society. He had in his possession several old relics—the first map of the County, dates when the corner stone of the town hall was laid, also the West Ward academy, and several other valuable papers of ancient times, which he was willing to donate to the Society. The fee has been placed as low as fifty cents so that all may join.

From the Montreal Smallwares Co., asking what available building could be procured which would occupy a space of about 20,000 square feet, with plenty of light, and what cash bonus they were willing to grant, and how much. Referred to Mayor and Clerk to confer with Mr. Cartwright.

From Wm. Rankin, Warden of St. Mary Magdalene church, asking for cement walk from West to Robinson streets on Bridge street. Referred to Street Committee to report, and get an estimate of the cost of same.

A communication re By-law against early closing, signed by a number of business men of the town and others, was laid on the table till later in the evening.

From J. R. Boller and others, asking for a sidewalk on west side of Richard st., was left in the hands of the Street Committee to report at next regular meeting.

From W. C. Asselstine, J. R. Boller and Mrs. Jas. McCaig, asking that a drain be placed on east side of Richard street. Referred to the Street Committee to report at next meeting.

From R. J. Dickinson and others, asking for a drain on the east side of Adelphi street. No action taken.

The Street Committee reported as follows: The tender of M. S. Madole for pipe was accepted; cement, Boyce Stone, $2.65 for 250 lb. barrel of stone, Wm. Loucks, at 15c. per load. Coun. Williams reported that the scales at the G. T. R. yards had been fixed and were now in working order again.

A by-law was introduced for the appointment of a member of the Board of Health, caused by the death of Robt. Boyes. On motion the Clerk was left with the name of Mr. P. J. Gleeson.

The Reeve opposing early closing by-law was fixed for further reference.

The Street Committee were authorized to construct the West street sewer, either by tender or by the day.

The Collector's time, was extended until next meeting of Council.

ACCOUNTS.

The following accounts were ordered paid:

W. H. Grass	$ 4.63
Geo. P. Robertson	10.00
P. S. Warren	12.00
M. S. Madole	29.60
J. L. Boyes	3.80
Harry Walker	25.00
J. J. Graham	9.40
Jas. Taylor	1.40
Lou. Vandewaters	.50
Wm. Loucks	10.40
Wm. Templeton	29.60
Chas. Pollard	3.00
C. W. Compeau	3.00
Wm. Templeton	28.00
A. Alexander	10.00
W. J. Graham	200.00

The Treasurer was granted a vote for sundry payments amounting to $1,342.45.

On motion Council adjourned.

STRATHCONA.

Mr. Wm. Ballance is able to be out after being confined to the house for a week or more.

Mr. Geo. H. Madden is not very well these days.

A sad accident occurred at the home of Wm. McAvoy one day last week, when the boy, a lad six or seven years of age, was in the barn hunting eggs. Climbing to the upper floor he fell, breaking his leg between the thigh and the knee. The doctor thinks he will recover, without permanent lameness.

The Cement Company are taking down the last of the buildings at the works and shipping everything of use to Port Colborne, where they are building a new plant. The tenement houses are to be moved there as well. All are to be moved, and have to be moved from the land on which they are standing.

On Friday, the 3d, was born a daughter to Mr. and Mrs. Roy Pyke.

Mrs. McCoy left on Saturday for the home of her son, near Picton, to spend the summer.

George Walker, Camden, father of J. W. Walker, of this place, is seriously ill.

Arthur Rose was kicked by a horse on Sunday morning, and was knocked down and badly bruised.

The farmers are very much delayed with their seeding.

Mrs. Wilde is still very low.

Frank Haycock has moved into the house occupied by his mother for the past two years.

Miss Robinson, Newburgh, was the guest of Mrs. Rose last week.

Miss Mary Grange received a visit from two young lady friends, the Misses Wheeler, Napanee.

Frank Hance has moved to his house on the hill, north end.

NEWS NOTES.

Provincial revenues for the first four months of the year reached $3,173,280.

The 3-cent a mile rate will go into effect on the Grand Trunk on the 15th of May.

Charles Davis, a San Francisco carpenter, shot six persons during a fit of insanity.

Mr. Justice Britton refused to change the venue in the London conspiracy cases from Toronto to London.

Rev. John S. Clarke, a retired Methodist minister, died at Niagara-on-the-Lake on Tuesday, aged 73 years.

Robert Cecil Thompson, aged 13 years, was on Tuesday instantly killed while on his way to school in Belleville. A guy wire had been broken and was dangling from the electric line on the street. The little fellow took hold of it and was killed instantly, 2,000 volts passing through him.

Mr. B. R. Hepburn, Picton, received $200 damages and costs from Dr. Clapp et al for the loss of a horse during preventive inoculation. It was contended that the open water was marked by placing shrubs, but that a high wind had carried them away. The horse was valued at $350.

The Ontario Inspector of Public Charities has notified the Frontenac Council that it must provide a house of refuge for the county poor. At present there is an arrangement with the city whereby all county poor are taken into the local House of Industry, and the county council pays so much a day for each inmate from within its territory. This arrangement does not seem to suit the inspector, and they again orders the county to establish a house of its own.

Mrs. A. J. Brooks, Buffalo, N. Y., arrived in town on Saturday last to attend the funeral of his mother, Mrs. S. R. Brooks, which were interred in the Napanee cemetery. The deceased was in her 87th year of her age and was a resident of Northport for a great many years, going to Buffalo about two years ago to live with her son. She was a daughter of Richard Solmes, a U.E.L., and one of the first settlers of Prince Edward county. She was also the surviving sister of the Solmes family.—Picton Gazette.

MOSCOW.

A deep gloom was suddenly cast over the entire community, when the eldest child of Mr. Wm. Close, namely Vera, passed away. The obsequies which were held on Tuesday, at 2.30 p.m., in the Methodist church, were largely attended, and were conducted by Rev. Mr. Bell-Smith. Universal sympathy goes out to the sorrowing family.

Mr. Frank Clancy and Miss Gertie Clancy, of Newburgh, spent Sunday the guests of Miss Grace Patterson.

Mr. W. Asselstine lost a valuable driving horse last week.

Mr. and Mrs. R. Saul, Camden East, attended the funeral of the late Mrs. Saul's father, on Tuesday.

Mrs. R. Leonard, North Bay, is spending a few days at her mother's, Mrs. E. Makin.

WILTON.

The funeral of the late Norah W. Souder, Calgary, formerly of this place, was held in the Presbyterian church here on Sunday afternoon last, and was conducted by Rev. J. A. McCamus, Odessa. The deceased was a Mason, and was buried under the auspices.

The regular quarterly service of the Methodist church was held on Sunday morning last in the Presbyterian church here.

J. S. Gallagher, M.P.P., Harrowsmith, accompanied by the Misses Myrtle and Lucile Gallagher, Maud Patterson and Grace Thompson, spent Sunday at L. L. Gallagher's.

Mr. and Mrs. Robt. Miller, Kingston, spent a couple of days with friends here this week.

Mr. and Mrs. Byron Caton, Odessa spent Sunday at Geo. Simmons'.

Mr. F. Hunter was unable to come to lose a valuable cow this week.

Hiram Walker, who was taken to the Kingston General Hospital last week for treatment for appendicitis, was operated on this week as an operation was avoided.

Mr. H. Neilson is improving his rest after the addition of a new arm-andah.

Levi Perry is able to be out again, after an operation for appendicitis at the Kingston General Hospital.

The Holiness Movement church has been greatly improved by a coat of white paint.

BETHEL.

Our school is progressing under the care of Miss E. Moore, Newburgh.

Mr. Wm. Cronk is able to be around again, after being laid up for two weeks with a sprained ankle.

Mr. and Mrs. Gibson, Napanee, made this place a short visit last week.

Miss N. Hamilton spent a few days at Newburgh recently.

Mr. W. Curl and Master D. Dennison spent Sunday at Mr. R. Dennison's, near Napanee.

Mr. MacWilliams, wife and daughter spent Friday visiting at D. Stewart's, Yarker.

Willard Connoly spent Sunday at his grandfather's, A. MacWilliams'.

Allan Hamilton spent a couple of days with his cousin, Ira Alcombrack.

Mr. J. Carr, of Petworth, visited this place on Wednesday last.

Mr. W. Stewart, Camden East, made some business calls through here on Monday.

New—Shidoo Hats, 75 cents, at Meagher Bros.

A. E. KIMMERLY has a large stock of Range Shorts, Crushed Oats, Ground Corn, and Chick feed, all kinds of oil cake, bought and sold. 4 cans Peas Ibs., 2 pails best Gilbert's Lye 25c., 2 cans Tomatoes, 25c. per new 2c. Tea tea to equal. Good Tea 2 lb. 25c. Try Five Roses Flour.

ONTARIO ARCHIVES
TORONTO

Do You Remember Rikley's Ice Cream and Soda Last Year?

Wasn't it fine? Well, it is better this year. Come and try.

THE OLD RELIABLE UP-TO-DATE RIKLEY'S, WITH EVERYTHING FRESH AND NEW IN THE CAKE AND CANDY LINE.

MAY AND JUNE

Bring the weddings, and we can give you something in WEDDING CAKES that any city will be proud of.

DON'T FORGET

RIKLEY'S

Dr. Hugo's Health Tablets for Women Make Healthy Women

You have No Reason for Not Using Zutoo

Some people think that all headache cures are alike—that they all undermine the health, even if not perceived at the time of taking them.

Well, we'll admit that the drug cures do this, but there is no reason why you should not take Zutoo.

Zutoo is a harmless vegetable remedy. One ingredient is soda—just old-fashioned soda that our grandmothers used to take to settle the stomach, when they had sick headache. And there is nothing better.

The principal ingredient—the one that stops the headache, is a vegetable ingredient, imported for us from Japan. It wont hurt you any more than will the soda.

There is absolutely no reason why you should not use Zutoo.

If you suffer from headache there is every reason why you should.

Take an it into the bed and it was off a headache. Taken later, they will stop it in twenty minutes, and leave you feeling good every title.

If you are using a drug remedy, why not discard it?

Zutoo will cure just as quickly and will save you the penalty, that all must sometime pay, who take the drugs which these cures contain.

If you will give Zutoo one trial, you will never take any other headache remedy again.

10c, and 25c. at dealers or by mail.

B. N. Robinson & Co., Coaticook, Que.

It is as Harmless as Soda

AT

Miss Bruton's

Millinery Parlors

A Special Display of New Spring Models

EVERY WEEK.

The rare and exquisite beauty of this season's millinery cannot be over estimated. You have the only to see the nimberless and entrancing designs to be convinced.

It is a pleasure for us to exhibit our many beautiful patterns, for we are confident of your approval and admiration.

MISS BRUTON'S

MILLINERY,

NAPANEE, - ONT.

FARM IMPLEMENTS

For the most up-to-date, lightest running, most durable machinery.

MASSEY-HARRIS

HEADS THE LIST.

Just received a turload of Mc. Laughlin Buggies, one grade only, and that the best. Prices right.

We also handle Bradford Windmills, Sawyer-Massey Threshing and Tool Machinery.

J. R. YOUNG,

Agent, Cartwright Block, two doors below Boyle & Son's. 12hp

THINK IT OVER

I am prepared to supply you with Fresh Groceries, Flour, Mixed Feed and Hay and Straw, etc. Once you try, you'll always buy from

S. CASEY DENISON.

SPECIAL NOTICE.

If you want a fur coat very cheap, call at VanDusen's, as I have a few left that will be sold at a big reduction. Call and see for yourself that you can get a fur coat. Next House to corner of the Commercial House block.

P. J. VANDUSEN.

New York Letter.

New York City,
130 W. 57th St.

Dear Beaver,—It never rains but it pours," is the old story, and how true the adage. Here I am crowding on The Beaver with two letters a week, but you must excuse me, for I am seeing so much that I have to get rid of it to give room for more. The largest and greatest of news papers in New York City is the New York Journal, of late has the greatest circulation. I was shown all through it yesterday. It has a circulation of 800,000 copies daily, and the Sunday circulation in the city is half a million copies, in fact they claim the greatest circulation of any newspaper in the world. The presses are mechanical monsters, rolls of paper are put in the press at a time, and weigh half a ton each. When the press begins to print this paper goes through it at a rate like a train through a threshing machine, and the papers come through folded at the rate of 500 copies per minute. Each roll of paper produces one thousand six-page papers.

I managed to get into the Tombs yesterday, and we. They, although my old friend, Mr. Brent Good. It was a difficult thing to do, but it was told before the attempt was made that if any man in New York could get me through it was Brent Good, and he did, and although you would up before Judge Mc. I will write The Beaver anything about the dirty, boot-graced gorilla, I am seriously looking upon your request merely show the public that I have been has, for the purpose of feeding its his countenance, of the inward spirit of the man. He is in my mind's eye and conceal, and the act he committed has losing the worst of all crimes—that letting a degenerate cannot control his animal passions and jealousy is the master of him. I was in the Tombs Hotel, where his wife and the Thaw family board, and they are their meals daily. This hotel is just across the street from the Criminal restaurant, on the corner of Fifth Avenue and 6th streets. So also is the restaurant Sherry on the south is a market corner of Fifth Ave. and 45th streets, which everybody has heard so much about. I also visited the St. Regis Hotel on Fifth Ave., amongst the Vanderbilts and other millionaires and a room in this house costs $125 per day with board extra. Near here is Madison square Roof Garden, where Stanford White was killed by Thaw, which I also saw.

The Tiffany Jewelry Store is quite near, also on Fifth Ave. The house is St. Regis, in the world. I was shown a diamond as large as a hickory nut with the label on it, and was told that its value was $100,000. I was also shown a gentleman's ring worth $11700. In fact there are millions of dollars worth of diamonds in this store. Some rings that cost $3,000, and it is nothing but something like a fine gold ring, and diamonds in New York City.

The Tiffany Jewelry Store is a white marble structure of four stories, on Fifth Ave. On the first floor are the gold and silver plated goods and on the second silver plated, the precious designs in the world. This firm has branches in Berlin, London, and Paris, all of the same dimensions. There is no bogus, plated or rolled stuff kept whatever. So Mr. Editor, if you want to make your wife a present of a nice ring, brooch or an ornament to adorn her hair, come to New York and purchase here in this Tiffany store, and you will get what you ask for.

On Broadway as it is called, is built upon as the old turn pike road run out from the harbor of the ships in New York's early days, of the settlement of American. Hence its first name that ran parallel with other streets, as it is something like our York road, goes cutting across other streets. Fifth Ave. is the gay street of New York, for fashionable ladies, horseless, automobiles and carriages with fine horses, crowded to its utmost, all the time, and it is here one sees the diamonds flickering on the people's fingers, breasts and in the ladies' hats.

Yesterday, Mr. Good, Mr. Williamson, a new acquaintance formed at the Tombs, went over the East River by ferry boat, with a 40-horse power auto car into Long Island, and ran out in the country 33 miles. Long Island is 100 miles long by 20 wide in the widest place, and is the prettiest country, with the best roads that I ever saw. There are no barns or fences, the residents keeping no stock or raising no grain, do not require fodder or barns. But don't they have lovely houses, and trees though. They may be like the most of us, careless sometimes, but their inward spirit shows a pride for some one particular thing, and with them it is their houses and lawns and good roads at least. There are three railroads running through the island lengthwise, and the island has many towns and villages scattered through it; in fact, the whole island is spotted thickly with nice houses. Truck farming being their line, the land is rich and mostly level with hedges about their lawns.

Horrible! Horrible! Horrible!

The suffering of dyspeptics cannot be understood by those who enjoy perfect digestion. It is the person who suffers from this horrible disease who knows what continual suffering it is. It is really tormenting to look upon a tempting dinner, and realize that to eat freely means distress and suffering. Let such a one try how they can enjoy eating, go that the heartiest meals will set well and cause no pain, distress or uncomfortable feeling. Of Full'rs Ma. To directions, a simple and the cure trifling—Use

Dyspepsia Tablets!

Go to your druggist to-day and get a box of Feel-Rite Tablets, and if you are not satisfied with the results your money will be freely refunded.

If you feel that eating hot-cakes and properly chewed food is followed by faintness and load on the stomach, by bloating, by gulping of acids and wind, by distress, nervousness, headache, trouble to sleep, or by any other symptoms of disordered digestion, then you should begin the use of Feel-Rite Tablets at once.

For sale at the Medical Hall, or the Red Cross Drug Store, or by mail from

THE FEEL-RITE CO.
NAPANEE, ONT.

Price—25c, or 5 boxes for $1.00. 12

PATERSON'S COUGH DROPS

Are the best cough remedy in the world. Sold in boxes at 5 cents each by all druggists throughout the Dominion. Manufactured only by the makers of the famous Wonderful Cough Mixture. Ask your druggist for it.

TRY THEM AND BE CURED

The people are wealthy and do not have to sell out, being contented, and well they might be.

I attended another Episcopalian church on Sunday, and a Bishop preached the sermon, and it was the best that I have heard for years. I have been to three other, clubs since writing, and here is where you will find the finest of men, being well selected or a fred out of the many, makes them to appear a fine race of men.

Yesterday I saw a bold advertisement on the side of a building, "Old Over Bolt" whiskey. The man that takes a bolt is wreathe him to meet her what bolt he gives you, overcoat, underbelt, or rough and tumble he will throw you every time. So if you ever come to New York don't take a bolt of old overbolt whiskey.

The weather is getting pretty hot here, and Mr. Good is soon to leave for Long Branch, N.Y., for his summer residence. I shall leave soon for the west myself, off at Watertown a little while, and then back to my old trade again.

FRED MEMBERY.

A GRAND CONCERT.

The Ladies' Choral Club concert in the Opera House last Thursday night was certainly a musical treat. The hall was filled to its almost capacity, and everyone present seemed delighted. Mr. Arthur Blight is singing his presidential way by many the best voice ever heard in Napanee. The choruses, quartettes and solos by local talent were all well rendered, and heartily applauded. The instrumental music of Mrs. Harold Wilson, Mrs. Henry, Miss L. Hall and Miss Bessie Hall was also highly creditable, as was the readings of Mrs. F. E. VanLaven, the directress, for her skill and painstaking in training her choruses to such perfection.

Wire & Cable Power Plants. For sale by J. P. Lovejoy & Co.

DESERONTO WEDDING.

The home of Mr. and Mrs. Robert Owens, Thomas st., Deseronto, was the scene of great festivity on Wednesday, May 1st, when their daughter, Miss Lottie Borden, of Toronto, was united in holy matrimony to Horace B. Dilks, of Toronto. The ceremony was performed by Rev. E. Costigan, St. Mark's church, in the presence of a large number of guests, at 11 o'clock noon. The bride looked lovely attired in a beautiful white silk dress with over dress of organdie, and carried a shower bouquet. She was attended by Miss Levens, of Picton, who looked charming in white muslin dress and white hat. The groom was attended by Mr. Armstrong, of Toronto. The bridal presents were numerous and very beautiful. The groom's present to the bride being a beautiful diamond and ruby bracelet, and to the bridesmaid a pearl ring. Guests were present from Toronto, Picton, Bloomfield, Deseronto and Napanee. After a bountiful luncheon was served, the happy couple left on the afternoon train for a trip to New York and other American cities. On their return they will reside in Toronto. Their many friends join in wishing them a happy and prosperous journey through life.

CHILDHOOD AILMENTS.

The mother who keeps Baby's Own Tablets in the home has a feeling of security that her child's health is safe. These Tablets cure such ailments as colic, diarrhoea, constipation, diarrhoea and simple fevers. They break up colds, destroy worms, make teething painless and give the child healthy natural sleep. And the mother has the guarantee of a government analyst that the Tablets are absolutely safe. Mrs. Robert Watson, Commerce, Ont., says:—"I find Baby's Own Tablets just the medicine needed to keep children healthy." Sold by all medicine dealers or by mail at 25 cents a box from The Dr. Williams' Medicine Co., Brockville, Ont.

STORMY MAY, SAYS HICKS.

The weather prognostications for May as outlined by Rev. Irl R. Hicks predict the probability of many and heavy storms. This, he says, applies at to all sections of the country. We may expect rain, wind and thunder storms from the 1st the 3rd. From that date to the 6th there is to be unseasonable cold in extreme northern sections, with possible sleet and snow, causing a cool wave over most parts of the country. Along about the 9th we are told to expect high temperature and thunderstorms. Sunday, Monday and Tuesday, the 12th, 13th and 14th, are named as dates of severe storm disturbances, with warm, humid atmosphere, low barometer and southerly winds. About the 20th a probable cycle of rain, wind and thunderstorms may make things uninteresting. The outlook for Victoria Day, May 24th, is not very encouraging for Canadians, presaging "probable danger" and destructive hail storms, with sudden revulsion from extreme warmth to unseasonable cold.

HONOR ROLL FOR APRIL.

S. S. NO. 1, Sheffield, and 26 Camden.

Class IV.—1683 — Edna Johnson 1004, Myrtle Killgorne 1019, Ada Asselstine 914, Agnes Johnson 835.

Class III—Sr.—Marion McLaughlin 407, Luella Asselstine 303.

Class II.—230 — Frances Killoran 257, Nora Wolf 180, Theresa Hold 164, Johnny Johnson 163, James Johnson 112.

Part II. Jr.—300—Helen Killoran 269, Walter McKnight 238, Marguerite Asselstine 209.

Part II. Jr.—200—Willie Kidd 95, Gladys Johnson 60.

Phonics—Charlie Kidd.

NELLIE MacKNIGHT.

COLEBROOK.

We are pleased to learn that one of our boys, Mr. Fred. Newman, son of the late John Newman, (a merchant here at the time of his death), is head of the firm Newman, Livingstone & Co., who are opening a branch grocery in Napanee.

—THE—

Newburgh Pharmacy

J. W. YEOMANS,

NEWBURGH.

Seeds

Our new stock of SEEDS this year is unsurpassed for quality. The power of germination has been proved in all our SEEDS before they were purchased, and we have no worthless SEEDS.

Get your SEEDS here and they will be right.

SEEDS not in stock ordered by the oz. or paper.

JOHN W. YEOMANS

Manufacturing Chemist and Druggist,

NEWBURGH

Personals

It is the desire of the publisher that all should take an interest in this column of The Beaver. If you have friends visiting you, or are going away for a trip, hand a word or send it on a post card.

(Additional personals page 4.)

Mr. and Mrs. John W. Hayes and Master Ernest, Marlbank, are spending the week in town with Mr. Walter King.

Tuesday callers—Messrs. W. H. Cadman, Gosport; Thos. Hinch, Centreville; J. W. Stewart, Camden East; H. H. Clarinebold, Conway; Mrs. John Dickson, Hayburn.

Mr. Alf. G. Burrows, son of Mr. F. Burrows, Napanee, for some time in charge of the Provincial Assay Office in Belleville, has been appointed as one of the eight inspectors of mining claims recently appointed by the Whitney Government.

Mr. Frank Henwood, of Arkola, Sask., is in town renewing acquaintances.

Miss Kathleen Bartlett, nurse-in training, Columbia Hospital, Washington, D.C., is home for a short visit.

Mr. Peter Shane, of the Watertown Herald staff, spent Sunday and Monday in town with Mr. and Mrs. D. A. Vallean.

Mrs. J. I. Soby and daughter, of Picton, are guests of Mr. and Mrs. John Soby, sr.

Mrs. A. McFarrey has returned home from attending the funeral of her sister, Mrs. Fernie, which occurred in Ogdensburg, 27th April.

Mrs. Ostrome, Petersboro, is visiting her mother, Mrs. Gilbert Cases, Herb Hill.

Mr. Arthur Andrew Fraser, attending Columbia College of Pharmacy, New York City, was conducted on 2nd May. He passed with high honors, and secured a beautiful gold medal. He was also favored with the Presidency of the Class of 1907. With On their return they will reside in Toronto. Their many friends join in wishing them a happy and prosperous journey through life.

Mrs. W. H. Perth, is the guest of her sister, Mrs. Tully Thomas street, Napanee.

Miss E. F. Chase has returned after spending the last few weeks with her sister, Mrs. J. Garrison, Parma.

Mr. Benj. F. Davy will leave tomorrow or Sunday for Winnipeg.

Mrs. Prince and daughter Violet, of Montreal, are spending a week with her brother, Mr. Chas. Beaton, Centre street.

Warden Gallagher, Wilton, was in Napanee last Monday.

Mrs. W. A. Schuster, of Belleville, spent a few days in town this week the guest of her father, Judge Madden.

Mrs. Chas. E. Knight returned from Chicago on Tuesday, after spending the past six months with friends there.

Mrs. Leonard Melburn, Deseronto, was in Napanee on Tuesday.

Mr. Archibald Neil Downey, the new governor of the jail, was sworn in on Monday last, and took charge at once. Mr. Vanlaven placed his resignation with the Sheriff on 26th April, accepted by the Government on the 30th, and the new appointment made 1st May.

Mr. J. W. Collier, of Petersboro', spent Sunday and Monday in town the guest of Dr. and Mrs. Stratton.

Mr. M. W. Fraser, Uplands, Cal., is visiting his brother, Mr. J. A. Parks, Selby.

Mrs. H. P. Claringbold, Conway, is recovering from a painful accident of which she was the victim 27th April. The eistern door had been removed, and she tumbled in, sustaining a number of severe bruises. Fortunate ly there was but little water in the eistern.

Mr. Hubert Ryan, Newburgh, was in Napanee on Monday, en route to Hamilton, where he has a position with the Westinghouse Co., for the varation.

Messrs. James Warner, Richmond, and Luke Trumpour, Borland, were in Napanee last Friday.

Dr. J. W. Seville, Kingston, was the guest of his uncle, Mr. P. Gleeson, a few days last week.

Mrs. and Miss Dunnett, Belleville, are visiting friends in Napanee.

Mrs. Hugh Rankin, Newburgh Road, is very ill.

Saturday callers:—Messrs. James G. Wartman, Selby; D. A. Nesbitt, Newburgh; J. E. Loyst, Green; Miss Florence Husband, of Newburgh; Mrs. Isaiah Sherman, Gosport.

Mr. Roland Daly is home from Toronto University for the varation.

Mr. and Mrs. John N. Lake, Toronto, announce the engagement of Miss Ventura (Vintie) Douglas-Lake and Mr. William E. Dyer, the marriage to take place on Wednesday, 5th June.

Mr. James Walters is able to be around again, after his recent illness.

Miss Alma Cline, Empey Hill, is spending a couple of weeks with friends in Belleville.

A pretty wedding, noted for its simplicity of details, was solemnized Tuesday afternoon, April 30th, at 3 o'clock at the Church of the Ascension, Garvanza, the Rev. M. S. Runkle, rector, officiating, using the full Episcopal ring service, when Esther A., elder daughter of Mr. and Mrs. Joseph Hampton, of No. 6402 Regent street, formerly of Yarker, Ont., Canada, was united in marriage to S. J. George Bourdeaulte, of Ivington Heights, Riverside, Riverside County, who was a former resident of Napanee, Hamilton, Manitoba, Canada.—Los Angeles, Cal., Times.

Mr. John McGillivray, Picton, brother of Mrs. W. J. Jewell, took third place in final honors at Queen's University. He will spend the summer doing missionary work near Collingwood.

Mrs. W. D. Rockwell expects to return from Chicago to-morrow or Sunday.

Miss Vera Shorey, visiting her parents in town, returned to Watertown last Saturday.

Mr. James Gibson returned from Saskatoon, Sask., last week.

State of Ohio, City of Toledo, Lucas County, ss.

Frank J. Cheney makes oath that he is senior partner of the firm of F. J. Cheney & Co., doing business in the City of Toledo, County and State aforesaid, and that said firm will pay the sum of ONE HUNDRED DOLLARS for each and every case of Catarrh that cannot be cured by the use of Hall's Catarrh Cure.

FRANK J. CHENEY.

Sworn to before me and subscribed in my presence, this 6th day of December, A.D. 1886.

A. W. GLEASON,
Notary Public.

Hall's Catarrh Cure is taken internally, and acts directly on the blood and mucous surfaces of the system. Send for testimonials free.

F. J. CHENEY & CO., Toledo, O.

Sold by all Druggists, 75c.

Take Hall's Family Pills for constipation.

CONCERT AT TAMWORTH.

A grand concert will be given in the Town Hall on Friday evening, 24th May, by the Choral Club of Tamworth Glee Club. Doors open at 7.30 p.m., concert commences at 8 o'clock. W. J. Paul, M.P.P., will preside. A complete new programme will be furnished. Ticket's, 25 cents. 19b

MAY CANADIAN MAGAZINE.

Credit is certainly due Canadian Magazine for bringing to the attention of students of Canadian literature the writings of the early pioneers of some of the early Victorian poets, particularly Susanna Moodie and Wordsworth. The May number contains an article on Mrs. Moodie, entitled "The Heroic Heritage of Genius," in which it is claimed that Mrs. Moodie's writings entitle her to the mention of the author of a tablet to the memory of the poet laureate. Wordsworth's "Daffodils" is quoted, and the difference between the letters on the Moodie and those on the Wordsworth tablet is striking and decided. Interesting, too, is the article on Archibald Lampman, a well-illustrated article and five or six original short stories.

THE NEW POSTAL LAW.

This week the new postal regulations will be put into force, and we are obliged to pay a rent on each copy of The Beaver entering the United States. Already some of our American subscribers have forwarded the necessary postage to make up the difference, others, whose year has just expired, have sent $1.50 for one or other year; others, who are paid in advance, have asked us to deduct the amount from their already paid subscription sufficient to allow for the postage for the unexpired term. Those who have not so responded, who are in arrears, will not receive The Beaver until such arrears are paid. In future all papers sent to the United States will have to be paid in advance. The rate to all Canadian subscribers is the same as before, $1.00 a year.

ITCH, Mange, Prairie Scratche and very form of contagious Itch on human or animals cured in 30 minutes by Wolfe's Sanitary Lotion. It never fails. Sold by T. B. Wallace.

FARMERS' EXCHANGE.

Pentieton Gazette, B.C.

A. E. Bennett, of Parkland, has been engaged as manager for the Penticton Farmers' Exchange, his duties to commence on the 1st June. Mr. Bennett's first work will be to secure subscribers to the remaining stock of the Exchange and make arrangements for the installation of a cominge plant. The capital stock of the Exchange will be raised to meet the requirements of the undertaking, and the cannery will be in operation during the canning fruit season. It has been suggested that the name of the Penticton Farmers' Exchange be changed to the Penticton Fruit Growers' Exchange. This would doubtless be more appropriate, as Penticton is essentially a fruit-growing district. Mr. Bennett has had a number of years' experience in the fruit business, as well as a practical experience in banking, and his engagement is the guarantee that the same will be carried on in a thoroughly satisfactory manner.

Mr. Bennett's Napanee friends will be pleased to learn of his success.—Ed.

The effect of malaria lasts a long time.

You catch cold easily or become rundown because of the after effects of malaria.

Strengthen yourself with *Scott's Emulsion.*

It builds new blood and tones up your nervous system.

ALL DRUGGISTS; 50c. AND $1.00.

NEW CASH GROCERY

New, fresh Groceries; new System; new Prices; next door to Wilson's boot and shoe store.

Do You Pay Cash? If so, do you get Cash Prices?

Our system of syndicate buying in large quantities direct from manufacturers, you will not sell or dinary retail stores, enables us to give you the wholesaler's profit. Our r system of no credit to any one enables us to give better value as we have none of the expenses of the credit system.

We will quote you a few of the prices we have been selling all winter in our Picton store, and leave you to compare them with prices of your local grocer.

24 lb No. 1 Yellow Sugar	$1.00	any brand, per quart	
22 lb Redpath Standard Gran	1.00	Bakers' Cocoa, 13c. and 25c	
100 lb Redpath Standard Gran	4.50	Pure Cream of Tartar, per	
4 lb Icing Sugar	25	Pure Ground Ginger, per lb	
3½ lb Paris Lumps	25	Pure Cinnamon, per lb	
9 lb best Rolled Oats	25	Pure Cloves, per lb	
8 lb best Rolled Wheat	25	Nutmegs, 9 for 5c., per lb	
10 lb Gold Dust Cornmeal	25	Tomatoes, per tin	
3 cakes Surprise Soap	10	Corn or Peas, 3 tins for	
6 bars Sunlight Soap	25	Royal Yeast Cake	
6 bars Castile Soap	25	Baking Soda No. 1, 3 lb	
3 bars Baby's Own Soap	25	Cow Brand Soda	
12 bars Judd Soap	25	Washing Soda, 3 lb for	
Comfort Soap, per bar	5	Blueing, 4 lb package	
Featherstrip Cocoanut, per lb	25	Brier Tobacco, per plug	
2 in 1 Shoe Polish	8	Napoleon Tobacco, per plug	
Big 3 Shoe Polish	8	3 plugs Prince of Wales	
10c. Electric Paste	5	33 plugs Bobs	
Large Lamp Chimneys	7	7 cuts Currency	
Medium Chimneys	4	4 cuts Stag	
7 doz. Clothes Pins	10	Large T. & B.	
Butter Color, Wells Richardson & Co., 25c. size	20	Casino Cut, 3 lb package	
and 15c. size	12	Combo, with pipe	
Diamond Dyes, any shade, pkg	14	Rouge, No. 2, with pipe	
American Coal Oil	17	Mixed Bird Seed, per lb	
5c., 7c. and 9c. cut all pkg. Teas, and pkg. Breakfast Foods.		Essences, any flavor, 1 oz	
Brooms about wholesale prices.		1.6 oz. pkg. Seeded Raisins	
Prepared Paints guaranteed equal to		No. 1 cleaned Currants	
		Best Sifting Mop	

Goods cost no more delivered in Napanee, so we will start our regular established Picton prices. Our Montreal house wants more nice eggs weekly. We pay the highest prices cash to farmers. Look, your station.

NEWMAN, LIVINGSTON & CO.

M. FOSTER,
MANAGER NAPANEE BRANCH.

A lame horse is a dead loss.

It costs as much to keep a lame horse, as it does a horse in harness — and the cripple keeps nothing in. You can't afford to support idle stock. That's why you can't afford to be without

Kendall's Spavin Cure

It takes away the pain and stiffness from Spavins and Bruises—frees the soreness out of Strained Muscles and Ligaments—heals Soft Bunches and Swellings. Used for two generations by two nations.

KATRINE STATION, ONT., Dec. 11, '05.
"I have one Kendall's Spavin Cure I have spoken of many times, which has entirely cured the lameness and greatly reduced the size of a bad Spavin. I have used it for years and can recommend it."
ELIAS SHUPE.

$1.00 a bottle or 6 for $5. Sold by dealers everywhere. Write for free copy of our famous book, "A Treatise on the Horse." You will find it a good friend to have.

DR. B. J. KENDALL CO., ENOSBURG FALLS, VERMONT, U.S.A.

MACHINERY REPAIRS

If you want machinery repairs done promptly and in a first-class manner, bring them to us. We have machine tools of latest manufacture and first-class workmen, and are in a position to do any work which can be done in the cities, at more reasonable prices.

Shafting and Puleys

All sizes and lengths in stock, ready for shipment.

DOMINION ROCK DRILL CO., Ltd.

TWOMEY & OSWALD, Odessa

—AGENTS FOR—

Munro & McIntosh and Canada Carriage Co.

Frost & Wood, Farm Implements.

Sawyer-Massey Co, Threshers, Etc.

Ploughs and Cream Separators of best makes.

Full line of Stoves, Hay Forks, Cars, Slings, Rope, Twine, Repairs of the best make.

Moving Water

is generally pure water. Motion is nature's great purifier.

Our Bon-Bons and Choco lates are always in motion.

The quality of the goods has made them an object of popular demand.

Beautiful boxes to make the attraction complete.

W. A. STEACY

Baker and Confectioner.

'Phone 21.

You Can't Afford to Miss It.

A chance to make 25 to 50 per cent on your investment. $40 will choose land at $10.00 per acre. Acres are to be broken and cropped, make one magnificent speculation. 12 Bakes from that Prospect of Humboldt, Sask.

Another chance, in a newer area. Will sell building, lots, managers, certificates, anything, to be done with the property. Write to-day for particulars. Price for 320 acres $1,000. Humboldt, Sask. Real Estate Broker.

CARD FOR SIR JOHN JR.

"Rocked Brest" Registered Holstein bull calf, born 10th May, 1907. Dam Jane Pietertje Hengerveld Jr., 21.16 lbs. butter in 7 days, 89.5 lbs. milk in 1 day, 2,500 lbs. milk in 30 days, 10,000 lbs. milk in 1 year. Sire Sir Abbekerk Pietertje Hengerveld, 30.48 lbs. butter in 7 days, 1,000 lbs. milk in 1 day, 30,000 lbs. milk in 1 year. Sire's dam Pietertje Hengerveld 3rd, 1,153 lbs. milk in 1 day, 37,381 lbs. milk in 30 days, 153,711 lbs. milk in 1 year. Sire's sire Sir Abbekerk

Tudhope Carriages

The name TUDHOPE is all the guarantee any man needs when buying a Carriage.

You can't be half as particular about materials and workmanship and service as the Tudhopes are.

When a Tudhope Carriage leaves the factory, it is absolutely faultless in every way.

Tudhope Carriages are guaranteed by us—and by the house of Tudhope which has been making them in Canada for 55 years.

May we show you some of the

Tudhope Carriages.

J. C. CONNOLY, - Yarker

The Natural Beauty Aid

The only "treatment" a woman needs, to make her complexion beautiful—and her hands soft and white—is the daily use of

"Royal Crown" Witch-Hazel Toilet Soap

It cleanses the skin by stimulating the pores and dissolving and carrying off all excesses of the skin.

The perfect complexion soap.

Ask your druggist for "Royal Crown" Witch-Hazel Toilet Soap.

Cure

Now on sale now for any but

St. George's Baking Powder

Glad of it, too! I don't get tired of compliments—fond of compliments.

So out with these old lines."

Made by The Hamilton Drug & Chemical Co. of Canada, Limited, for their new book.

GOT HIS HAIR BACK.

Was Perfectly Bald When He Started to Use Newbro's Herpicide.

Frederick Mansell, Marylan' block, Butte, Montana, bought a bottle of Newbro's Herpicide, April 6, '06, and began to use it for entire baldness. The hair follicles in his scalp were not dead and in 30 days he had hair all over his head. On July 2 he writes, "and today my hair is as thick and luxuriant as any one could wish." Newbro's Herpicide works in an old principle and with a new discovery—stirs the cause and you receive the effect. Herpicide destroys the germ that causes dandruff, falling hair, and finally baldness, so that with the cause gone the effect cannot remain. Destroy the cause and a new growth starts. Sold by leading druggists, or send 10c in stamps for sample to The Herpicide Co., Detroit, Mich.

T. H. Wallace, Special Agent.

Ferry Seeds are not cheap, but are reliable, most, but with proper cultivation, first quality success from the start. There is no disappointment if harvest fail.

D. M. FERRY & CO., Windsor, Ont.

GRAND TRUNK RAILWAY SYSTEM

EXCURSION RATES

—TO—

MEXICO CITY, LOS ANGELES AND SAN FRANCISCO.

Ask for particulars.

Jamestown Exposition

Reduced rates to Norfolk, Va., in effect until Nov. 30th.

Chice of routes. Three different time limits.

TOURIST RATES now in effect.

For further particulars call on

J. L. BOYES,
Town Agent.

O. R. LAIDLEY,
Depot Agent.

J. D. McDONALD, District Passenger Agent, Toronto.

THE MASQUERADER

By Katherine Cecil Thurston, author of "The Circles," Etc.

"Witcheston is playing bridge, like a sensible man," he said. "Leave him in peace, Bobby."

Blessington made a comical grimace. "But I'm working this on commercial principles," he said. "I keep the list, names and hours complete, and Lady Astrupp gazes in blissful ignorance as to who her victims are. The whole thing is great, simple and statistical."

"For goodness' sake, Bobby, shut up!" Bramfell's round eyes were twinkling with amusement.

"But my system"—

"System! Ah, we all had them when we were as young as you are!"

"And they all had flaws, Bobby," Eve broke in. "We were always finding gaps that had to be filled up. Never mind about Lord Witchestoh. Get a substitute. It won't count if Lillian doesn't know."

Blessington wavered as she spoke. His eyes wandered round the party and again rested on Bramfell.

"Not me, Bobby! Remember, I've brevetted crystals—prudently freed on them—for the last week. Now, there's Chilcote"— Again his eyes twinkled.

All eyes were turned on Loder, though one or two strayed surreptitiously to Eve. She, seeming sensitive to the position, laughed quickly.

"A very good idea!" she said. "Who wants to see the future if not a politician?"

Loder glanced from her to Blessington. Then, with a very feminine impulse, she settled the matter beyond dispute.

"Please use your authority, Bobby," she said. "And when you've got him safely under canvas come back to me. It's years since we've had a talk." She nodded and smiled, then instantly turned to Bramfell with some trivial remark.

For a second Loder waited; then, with a movement of resignation, he laid his hand on Blessington's arm. "Very well" he said. "But, if my fate is black, witness it was my wife who sent me to it." His faint pause on the words, the inference he left to word itself in the presence of these people, had a savor of recklessness. The small insensibility of his earlier slip vanished before it. He experienced a strong reaction of confidence in his luck. With a cool head, a steady step and a friendly pressure of the fingers on Blessington's arm, he allowed himself to be drawn across the reception rooms, through the long corridor and down the broad flight of steps that led to the conservatory.

The conservatory was a feature of the Bramfell town house, and to Loder it came as something wonderful and beloved for, with its clustering green branches, its slight, unoppressive scents, its temperately pleasant atmosphere. He felt no wish to speak as, still guided by Blessington, he passed down the shadowy paths that in the half light had the warmth and mystery of a southern garden. Here and there from the darkness came the whispering of a voice or the sound of a laugh, bringing with it the necessary touch of life. Otherwise the place was still.

Absorbed by [illegible] of solitude, contrasting so remarkably with the noise and crowded glitter left behind in the reception rooms, he had moved halfway down the first path before the business in hand came back to him with a sudden sense of annoyance. It seemed so pottry to mar the quiet of the place with the absurdity of a side show. He turned to Blessington with a touch of abruptness.

"What am I expected to do?" he asked.

Blessington looked up, surprised. "Why, I thought, sir"—he began; then he hastily altered his tone. "Oh, just enter into the spirit of the thing. Lady Astropp won't put much strain on your credulity, but she'll make a big call on your solemnity." He laughed.

He had an infectious laugh, and Loder responded to it.

"But what am I to do?" he persisted. "Oh, nothing. Being the priestess, she naturally demands acolytes, but she'll let you know that she holds the prior place. The test is so fixed that she sees nothing beyond your hands, so there's absolutely no delusion." He laughed once more. Then suddenly he lowered his voice and slackened his steps. "Here we are," he whispered in pretended awe.

At the end of the path the space widened to the full breadth of the conservatory. The light was dimmer, giving an added impression of distance; away to the left Loder heard the sound of splashing water, and on his right hand he caught his first glimpse of the tent that was his goal.

It was an artistic little structure—a pavilion formed of silky fabric that showed brome in the light of an oriental lamp that hung above its entrance. As they drew closer a man emerged from it. He stood for a moment in conversation, making abrupt signs, then, catching sight of them, he came forward, laughing.

"My George," he exclaimed, "it's as dark as limbo in there! I didn't see you at first. But I say, Blessington, it is a beauty shame to have such a thing deceived barrier shutting off the sorceress. If she gazes at the crystal, mayn't we have something to gaze at too?"

Blessington laughed. "You want too much, Gatling," he said. "Lady Astropp underrcands the value of the unattainable. Come along, sir;" he added to Loder, drawing him forward with an energetic pressure of the arm.

Loder responded, and as he did so a flicker of curiosity moved him. And with the speculation came the remembrance of how she had assured Chilcote that on one point at least he was thoroughly able. He had spoken then from the height of a past experience—an experience so fully passed that he wonder-

2 in 1 Shoe Polish

Don't be deceived by imitations. It means long life to your shoes to be sure of 2 in 1

Black and all colors, at all dealers, 10c. and 25c. tins.

Mira

Throat, Nose, Rheumatism. Neuralgia, Sciatica, Lumbago, Sprains, Bruises, Sore Muscles, Backache, Stiff Joints, Lame Back, Sore Throat, Colds, Coughs, Sore Chest, Pleurisy, Pneumonia, Frost Bites, Chilblains, Sore Feet, Aches and Pains of all kinds.

Mira is guaranteed to relieve any of the above troubles more quickly than Mira Liniment. Mira is a powerful, penetrating, healing oil, and is unequalled for the relief of pain. Mira Liniment is put up in large bottles, and is sold by druggists and dealers everywhere at 25 cents per bottle. Manufactured by The Mira Liniment Co., 475 Ferguson Ave., N. Hamilton, and Brantford, Ont. Proprietors, Lee Cowan and Thomas Gilchrist. He combined and discovered it after years of study and experiment, and it has never failed in a single instance. Mira Liniment is unequalled—is unapproachable—and despised by all those who have ever used it. Mira Liniment is the best family liniment in the world. Mira Liniment is the best liniment for man or beast. Mira Liniment is the best liniment for all pains and aches. Mira Liniment is the best liniment for all sprains and bruises. Mira Liniment is the best liniment for all cuts and wounds. Mira Liniment is the best liniment for all sores and ulcers. Mira Liniment is the best liniment for all diseases of the skin. Mira Liniment is the best liniment for all diseases of the throat and lungs. Mira Liniment is the best liniment for all diseases of the nose. Mira Liniment is the best liniment for all diseases of the head. Mira Liniment is the best liniment for all diseases of the chest. Mira Liniment is the best liniment for all diseases of the back. Mira Liniment is the best liniment for all diseases of the kidneys. Mira Liniment is the best liniment for all diseases of the bladder. Mira Liniment is the best liniment for all diseases of the stomach. Mira Liniment is the best liniment for all diseases of the bowels. Mira Liniment is the best liniment for all diseases of the liver

We Trust Doctors

If you are suffering from impure blood, thin blood, debility, nervousness, exhaustion, you should begin at once with Ayer's Sarsaparilla, the Sarsaparilla you have known all your life. Your doctor knows it, too. Ask him about it.

Unless there is daily action of the bowels, poisonous products are absorbed, causing headache, biliousness, nausea, dyspepsia, and these symptoms are often mistaken for many other ills. Ayer's Pills are liver pills. Act gently but vegetable.

Made by J. C. Ayer Co., Lowell, Mass. Also Manufacturers of

Ayer's HAIR VIGOR. AGUE CURE. CHERRY PECTORAL.

We have no secrets! We publish the formulas of all our medicines.

Personals

It is the desire of the publisher that all should take an interest in this column of The Beaver. If you have friends visiting you, or are going away for a trip, leave word or send it on a post card.

(Additional personals page 2)

Mr. M. C. Bogart went to Toronto last Friday and found Mr. Gilbert Bogart, ex-postmaster of Napanee, quite comfortable. A letter received on Wednesday stated that he was in about the same condition at the time of writing.

Mrs. Frank Trimble and son Mac, Picton, are spending a few days with friends in Napanee.

Mr. and Mrs. E. W. Scott leave today for a few days visit with Mrs. Henry Abbott, Empey Hill.

Mrs. Alf. Vanalstine, Palace Road, who has been ill for the past month, is improving.

Master Allan Simpson went to Orangeville last Friday to attend the funeral of his grandfather.

We are pleased to state that Mrs. John Soby, sr., is improving satisfactorily.

Mr. and Mrs. Henry Wemp and children, having spent the past ten days with Mrs. W. Grant, Kingston, have returned to Bath.

Mr. A. N. Sandercock and little son Morley, of Northport, spent Sunday last in town with his mother and sisters.

Mrs. Margaret White, Sillsville, was in Napanee yesterday.

Mrs. A. B. Aylesworth, Ottawa, is in Toronto for a few days, and is the guest of Mrs. J. F. Lister, at 92 Spadina road.

Dr. John T. Hill, Lloydminster, Sask., was in Napanee yesterday calling on friends. He is returning from Ottawa, being one of a delegation to have their town, which is built on either side of the line dividing the Provinces of Alberta and Saskatchewan, located entirely in one or other of the provinces.

Mr. Frankes Armstrong and bride, Kingston, are guests at the Market Hotel.

Mr. Nathan Bicknell, of Clare-Mich., has been compelled through impaired health to go to a sanitarium. Mrs. Bicknell accompanied Mr. Bicknell is a native of Camden East.

Mr. Thos. Roach, Gananoque, who is renewing with his family to Calgary, Alberta, was last week presented with an address, and a handsome gold watch and chain by the members of St. John's church, Gananoque. Mr. Roach had been a respected resident of Gananoque for nearly twenty years, and is a brother of Mr. W. J. Roach, Deseronto Road.

Rev. S. C. Moore, B.A., B.D., of Main Street Methodist church, Picton, has received and accepted an unanimous invitation to the pastorate of the First Methodist church, Trenton.

Judge Madden held divisional court at Kingston last Tuesday.

Mrs. Prince and daughter, Violet, spending a week with friends in town left on Tuesday for their home in Montreal.

Mr. Gilbert Bogart, visiting friends in Toronto, suffered a slight stroke of paralysis on Saturday last. Later word says he is improving slowly.

Mr. J. Eric Caldwell, so ill for several months, is not progressing towards recovery very satisfactorily. However, he was much better yesterday.

Mr. W. C. Scott returned from Winnipeg last Tuesday.

Lieut. W. G. Beeman, Quebec, spent Sunday last with his parents in Newburgh, Dr. and Mrs. Beeman.

Mrs. A. Cole, visiting friends in Napanee for the past four weeks, will return to Watertown to-morrow.

Ex-Warden H. A. Baker, Moscow, was in Napanee on Wednesday.

Mrs. Wm. A. Boyce, Newburgh, is spending a week the guests of her parents, Mr. and Mrs. Nicholas Vanalstyne, Mill street.

Rev. A. C. Huffman has resigned his appointment at Cloyne, owing to throat trouble.

Mrs. (Dr.) Paul, visiting her parents at Newburgh for some time past, expects to return to Fort William to-morrow. Her sister, Miss Beeman, will accompany her.

Mr. Chas. McBrian, El Paso, Tex., is visiting his sister in town, after an absence of twenty-one years.

Mr. and Mrs. Robt. McConachie, Guelph, are guests of Capt. and Mrs. Rankin, South Napanee.

Rev. A. Macdonald took Rev. Currie's service at Hay Bay last Sunday morning.

Miss Jean Daly went to Toronto last Sunday to visit friends.

Miss E. Williams is home from Panama, Canal Zone, where she spent the past two years, and is visiting at her home in Selby. She expects to return to the isthmus in July next.

Revds. Conn and Real will exchange pulpits next Sunday night.

Mrs. W. J. Funnell returned to Ostawa yesterday.

Miss Quance, with Miss Bruton, received word last Monday of the death of her mother at Exeter, and left the same evening.

Mr. A. F. Chisneck will be home to attend to his optics after Tuesday next, the 14th.

Mr. and Mrs. Proctor and daughter Edna, spent Sunday last with friends at Brighton.

Mrs. Joseph Roadley, of Kingston, was in Napanee on Tuesday.

Master Walter Emsley, of the Standard Bank, Deseronto, has been promoted to the agency at Bradford, and left on Wednesday to assume his new position.

Mr. Chas. Lewis took a carload of horses to Winnipeg last Monday.

Mrs. Freshman, visiting friends in town, returned to Buffalo on Monday.

Mr. W. H. Moutray, Stella, was in Napanee on Tuesday and Wednesday, in the interests of the Maxwell estate.

Mr. M. Taylor, of Brampton, has been engaged by The Robinson Co., Limited, for their Staple department.

Mr. Laten Irish, of Yarker, is in the city, taking a course at the Kingston Business College.

Mr. Joseph Madill spent Sunday last in Montreal with Mr. Clarence Madill.

Mr. Wm. J. Walsh, North Fredericksburgh, was in town on Wednesday for the first time since last February, when he was laid up with a severe attack of pneumonia.

Monday callers :— Messrs. A. D. Fretts, Hawley ; J. A. Parks, Selby; Wm. McHenry, Deseronto ; Herbert Clancy, Milsap ; J. A. Grange, Selby ; S. D. Williams, Camden East.

Mr. Angus Gilles, of Glasgow, Scotland, has taken a position with The Robinson Co., Limited, as coatmaker. He arrived on the steamer Athenia last Friday.

Wednesday callers :—Messrs. B. W. Saul, Camden East ; Mrs. J. E. Robson, Violet ; James Frink, Morven ; J. W. Hayes, Marlbank.

Mrs. T. Marshall Ostrom, Toronto, is spending a few days with her mother, Mrs. G. S. Casey, before joining her husband and daughter at Atlantic City, N.J.

Mrs. M. Loehhead, of Newburgh, is visiting with her uncle, Mr. William Asselstine, Napanee.

Mr. and Mrs. J. Bowerman, of Northport, were in Napanee yesterday, attending the funeral of her brother, the late Nathan Caton.

Mrs. C. A. Morrison, of Kingston, was the guest of Mr. and Mrs. D. J. Hogan for a few days last week.

Messrs. Wm. E. Jones, Richmond, and Samuel Bell, Ernestown, were callers on The Beaver yesterday.

BIRTHS.

ROCKWELL—At Chicago, Friday, 3d May, to Mr. and Mrs. W. D. Rockwell, a daughter.

PROVINS—At Deseronto, April 25th, to Mr. and Mrs. Edgar Provins, a son.

BRANT—At Deseronto, April 29th, to Mr. and Mrs. John L. Brant, a daughter.

HUFFMAN—At Deseronto, May 1st, to Mr. and Mrs. Herbert Huffman, a daughter.

LUCKIE—At Deseronto, April 25th, to Mr. and Mrs. Wm. A. Luckie, a daughter.

MARRIAGES.

STEINBURG — LESLIE — At the parsonage, Trenton, by Rev. J. S. McMullin, Mrs. Carrie G. Steinburg, of Trenton, to Wm. E. Leslie, of Roslin.

SEXSMITH — ARMSTRONG — In Kingston, Wednesday, 8th May, by Rev. Dean Farthing, at St. George's Cathedral, Frances Armstrong to Theressa Sexsmith, both of Kingston.

DALE — MORDEN — At St. Mark's church, Deseronto, May 1st, by Rev. Edward Cousins, Horace B. Dale, of Toronto, and Miss Lottie Morden, of Deseronto.

DEATHS.

CATON—At Napanee, Tuesday, 7th May, Nathan Allen Caton, aged 68 years and 3 months.

CLOSE — At Moscow, Monday, 6th May, Vera, only daughter of Mr. and Mrs. William Close, aged 7 years.

SMITH—At the home of her daughter, Mrs. Geo. Thompson, Deseronto, April 26th, Mrs. Jane Smith, relict of the late Peter Smith, of Tyendinaga, aged 81 years.

McLEOD—In Kingston, April 27th, Robert McLeod, formerly of Deseronto, aged 66 years.

QUACKENBUSH—At Gretna, April 27th, Mrs. Quackenbush, relict of the late Bernard Quackenbush, aged 86 years.

SIMPSON — At Orangeville, Friday, 3d May, Thomas Simpson, father of Dr. Simpson, Napanee, aged 85 years.

Mothers, come to us for the boy's new Spring Suit. A surprise awaits you at Meagher Bros.

—If you wish to sell, buy or rent a farm, put an advertisement in The Beaver. This is the season when people are looking after farms, and everybody will know about it if you use these columns.

NEW ADVS. THIS WEEK.

Girl Wanted—Beaver Office.
Girl Wanted—Mrs. Battle.
Boy Wanted—Bole & Son.
Tenders Wanted—W. A. Grange.
Hogs Wanted—A. Knox.
Stock for Sale—F. E. Lloyd.
House and Land to Rent—J. A. Vanalstine.
House to Rent—F. C. Bogart.
Special Notice—I. A. Vandewater.
Special Notice—Vandusen Bros.
Local Notice—Z. A. Vandusen.
Reading Notice—Zam-Buk.
Reading Notice—Ruddell & Co.
Hay Light Soon—Madill Bros.
Dress Goods Remnants—Robinson Co.
Barbecue—Graham & Vandervoort.
Right Kind of a Buy—T. L. Wilson.
Eggs for Sale—W. Bicknell.
Court of Revision—W. H. Moutray.
Notice—Herbert Lucky.
Court of Revision—Chas. Wellings.
Notice—R. W. Snider.
Postponement—J. P. Knowlan.
Time-Board Inspection—G. F. R.
Spring Lore—Storey & Storey.
Summer Rolls—Hoffer L. Hill.
Manufactured—Bole & Son.
Hardware—Bole & Son.
Clothing—Meagher Bros.
Many Bargains—The Fair.
Clothes—J. J. Hanes.
Underwear—A. E. Lazier.
Refined Music—J. G. Fraser.
Wall Paper—Bole & Son.
Spring Suits Ready—C. H.

PUT IT ON THE FLOOR,

and it will do the rest. There is nothing better for floors than Prism Brand Floor Enamel. It dries hard and wash off. 40c. a quart, 75c. and $1.25 a gallon. The Medical Hall, Fred L. Hooper, Sole Agent for Napanee.

Merchants Bank of Canada

ESTABLISHED 1864.

Paid Up Capital, - $6,000,000

Reserve, - - - - $3,600,000

Undoubted Security for Depositors.

SIR H. MONTAGUE ALLAN, - - - President
E. F. HEBDEN, - - - - - General Manager

SAVINGS BANK DEPARTMENT.

Deposits of $1 and upwards received and interest at best current rate paid quarterly on same.

Farmers' Business Solicited and General Banking Business Transacted.

Napanee Branch—W. J. BELLHOUSE, Manager
Yarker Branch—E. R. CHECKLEY, Manager

CARSCALLEN BROS.
—FOR—
Wall Paper
THE LATEST AND BEST.

Those who have papering to do this spring should lose no time in ascertaining themselves with our stock and our prices. Of course we don't sell all our papers under price, but there's many a snap going every day almost.

We also have a full assortment of this year's goods in Reds, Blues, Greens and light shades in set, floral and semi-stripes ; Gilt Mouldings Shades and Poles, Pictures ready to hang on your walls.

Call and see our stock before buying, which will be a money-saver for you.

Papers from 3c. a roll and up. Borders the same.

CARSCALLEN BROS.
18 Centre Street.

Special Sale

Ladies' Waists and Skirts, Dress Goods, Ready-made Clothing ; also a stock of Boots, Shoes and Slippers from

10 TO 25 PER CENT. OFF.

HATS AND CAPS

44 dozen Men's Spring Hats and Caps below cost.

CARPETS

Brussels Carpet, worth $1.25, for 90c.
2 ply Carpet, worth 60c. for 45c
Hemp Carpet, worth 25c, for 18c.

WALL PAPERS

Big reductions on Wall Papers and other lines not mentioned.

Highest prices paid for Eggs and Butter.

N. STEDMAN,
CAMDEN EAST.

THE ROBINSON CO. LIMITED

Napanee's Greatest Store

THE ROBINSON CO. LIMITED

The Robinson Co. Store

promises simply the best service possible, and truthful statements about things as we go along.

In a general way it pays to watch our advertising very closely to catch what bargains we can find now, because goods are costing more and more. And it pays to buy ahead, for, even staple goods will cost more before they cost less.

In many cases mills have orders enough to keep them busy for a whole year. More and more people lean on this store—believe in it. We shall not play them false.

—A BIG SALE OF—

Silk and Dress Goods Remnants.

Starts To-morrow, Saturday, May 11th.

Easter came so early this year that we are ready with our Silk and Dress Goods Ends some weeks ahead of schedule time. The result is that we are loaded with two or three hundred short and medium lengths that we must get out of our way at once. We need the room and will pay you for taking them with sharp price reductions.

Remnants Silk.

Ends will be sold like this :
All one dollar to one fifty a yard for 63c yd.
All 50c yard for 35c yard.
All 75c yard for 48c yd.
Japanese 25c for 21c yd.

Among the Silk ends you will find desirable lengths for Waists, Skirts, Jumpers, Etons, etc. Best selling weaves are the kind that reach the remnant pile first such as Taffetas, Merv. Liberty, Peau de Soie, Broches, Satins, colored and black. First choice. Ready Saturday, May 11th, 9 a m.

Remnants Dress Goods.

This collection of Dress Goods Ends represents a very fine lot of dress goods weaves. The kind that are in every day demand. Crepe De Chenes, Eolienes, Armures, Cashmeres, Serges and Tweeds. If you come first thing Saturday you may choose from hundreds. Remnant prices hold good all next week. Earlier you come the better choosing. (Main aisle ground floor.)

Very Stylish Costumes for Women Ready to Put on.

Our range of Women's Tailored Costumes is now particularly strong. Every garment is typical of the best prevailing style. Our manufacturers keep closely in touch with New York styles. You can wear our tailored costumes with every assurance that style is up-to-date. If you are interested in costumes we invite you to personally inspect our lines. Workmanship, fit, style and price will speak for itself. The following particulars will help our mail order customers. Sizes up to 38 bust in stock, larger sizes we make to your order.

Grey Striped Tweed, eton suit, braid trimmed, $15.00.

Grey tweed, eton suit, Pastelle broadcloth trimmed, $15.00.

Black and white check tweed, Poneto suit, $17.50.

Grey and white tweed eton suit, white vest with black soutache and buttons, $15.00.

Grey and black eton suit, $15.00.

Grey and green tweed eton suit, trim. soutache braid and buttons, $15.

Black and white eton suit, silk lined, trimmed with black silk soutache braid and buttons, $22.50.

White and black check eton suit; Gibson effect, $17.50.

White and black plaid batiste eton suit, trimmed with black soutache braid and buttons, $25.00.

Dark grey tweed eton suit, silk lined, braid trimmed, $20.00.

White and black tweed Poneto suit, $9.00.

Black and white striped eton suit, double breasted, braid trimmed, $25.

Grey and green tweed pony suit, velvet collar and cuffs, silk lined, special $15.00.

Grey and green plaid eton suit, silk collar and vest, $20.00.

Navy cloth eton suit, military braid trimmed, $12.50.

Black broadcloth eton suit, self strapping and braid trimmed, $20.00.

Black broadcloth eton suit, silk lined, with taffeta silk vest, military braid and buttons, $25.00.

Black broadcloth poneto suit, velvet pipings and buttons, $22.50.

Black broadcloth eton suit, silk lined, black taffeta and military braid, $25.

Black broadcloth fitted suit, self strapping, $20.00

Black broadcloth Norfolk suit, silk lined, velvet collar, special $25 for $20.

Navy broadcloth Military suit, silk lined, trimmed with black braid and buttons, special $25.00 for $20.00.

A ONE DAY SALE OF SHEER WHITE MUSLINS.

Thursday, May 16th, 10 Cents Yard.

Now for an extra value in brand new sheer white goods. The very kind that dozens of people will have good use for. As everybody knows white is the proper dress for hot weather.

Any announcement of a special price for white will be interesting to many. Particulars—

FIFTEEN PIECES OF SHEER WHITE MUSLINS, LACE STRIPES AND OPEN MESHES WILL BE PLACED ON SALE THURSDAY, MAY 16TH, 10 CENTS YARD.

SEE WINDOW DISPLAY. TIME, 10 O'CLOCK. LIMIT, 20 YARDS TO A PURCHASER.

Send along mail orders.

Dainty Shirt Waists

Of Washable Silks and White Muslin.

The Ready-to-wear Shirt Waists are very prettily trimmed with many variations of lace and embroidery. The average home dressmaking is not in it for style when compared with these dainty ready-to-wear waists. During the last few weeks we have added to our stock hundreds of dollars worth of waists.

The summer girl better make her selections now while assortments are complete.

We start lawn waists trimmed with lace insertions at 50 cts. each. Big assortments at easy stops all the way to 86.50.

A Few Bargains in Men's Rain Coats.

Our stock of men's showerproof Overcoats was never as large as it was this spring. We have had the biggest trade we ever had, and naturally there are a number of odd lines, sizes all sold out but perhaps one or two. These we do not want. In order to clean up the stock quickly we will sell them commencing Saturday morning, May 11th, at

20 Per Cent. Discount.

That means that you can have a $10 coat for $8, an $8.50 coat for $6.80, a $7.50 coat for $6, a $6 coat for $4.80. There are about 25 in the lot. Come Saturday if you can. They will not last long.

Damask Table Covers.

This is the season when table covers are in greatest demand. Summer dining rooms leave winter dining room tables to be fixed up. If you have a cover need let us show you what a fine lot of covers we have. What we show are our own direct importing. British made goods copied from Real French Tapestries and Damasks.

Men's and Youth's Ready-to-Wear Clothing.

Men who wear Robinson Clothing have the satisfaction that comes from appearing in garments of accurate fit and correct style. The clothes—the finer sorts—are not to be distinguished from those made by most tailors—but our prices, grade for grade, are very much less. In variety of materials, in little points of finish, in that made-for-me air, Robinson clothing leaves nothing to be desired.

You cannot choose with fairness to yourself without having seen what it is at Robinson's. Young men's styles are here in very smart effects. Choice is ample and styles are varied. Prices range from $4.50 up to $18.50 for suits. Spring overcoats at $6.00 to $15.00, from short boxy style 36 inches long to lengths that come to the knee.

Boys' Clothing.

If quantity of assortment were the only claim this Boy's Clothing Store made, it would of itself be reason for you to come here.

But quality is supplemented by style, right materials, right fit, right making—these are of first importance—and then

BARGAINS once in a while as now when we have about 15 to 20 suits worth $3.50 to $4.50. Your choice for $2.50. Sizes 28 to 34. 3 piece suits.

SPRING 1907

—AT—

Henry's Bookstore

Wall Papers,
Window Shades,
Curtain Poles,
Room Mouldings,
Plate Rails in Oak and Ivory White.

Wall Papers from 4c per roll up. Borders same price per roll as the paper.

See our samples and note the prices before buying.

New up-to-date stock of Picture Frame Mouldings, made up at prices no one can beat.

HENRY'S BOOKSTORE.

J. W. PATTERSON

wishes to say to his many old customers and as many new ones as will favor him with a call that he has not any cheap goods to sell, nor any goods to give away, but for quality and prices we defy competition.

Groceries, Bran, Shorts, Flour and Grain.

American and Canadian Coal Oil.

Try us once. Look out for next ad.

J. W. PATTERSON.
Camden East

Our Men's Fine Custom Tailoring Department.

Is in better shape than ever to make your summer suit for you. An immense range of imported Woolens, Worsteds, Homespuns and Tweeds for you to select from. Come and take your pick now and see what a splendid garment we can make for you here at Robinson's—and prices are away below city prices, although we will guarantee you just as well fitting and stylish a suit.

The Robinson Co., Limited.

Napanee's Greatest Dry Goods Store. Napanee, Ontario.

ONTARIO ARCHIVES TORONTO

THE RIGHT KIND OF A BOY

THE RIGHT KIND OF CLOTHES

Of course there is a right kind of a boy—just as there is the right kind of a suit to put him in. The right kind of a boy doesn't want to bother too much about his clothes after he has them on. He doesn't want the seams to rip when he slides down the banisters, plays leap frog or jumps hitching posts.

Our spring and summer garments for the boy's wear are ready and we particularly request mothers to come to see how well we can dress the boy in a good looking, stylish, durable suit at a moderate cost.

We've every cut of suit that's right and our prices run, in sizes from 5 to 15 years, something like this—

$2.50, $3.50, $4, $5 up to $8.

If this store has a specialty, it is clothing boys rightly, handsomely and economically.

PROGRESS BRAND CLOTHING

ODD KNICKERS FOR BOYS.

This week we received 100 pairs of boy's odd Knickers, ranging in size from 23 to 33. These Knickers are made from good all wool tweed left over from men's suits, and will give splendid wear. Prices, 75c and 90c.

Men's Ready-to-wear Suits are about all to hand. The assortment is larger than any other year and made in the latest styles.

Come and look them over. It's a pleasure to show them.

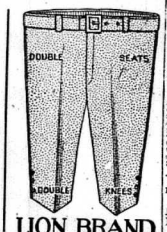

LION BRAND

J. L. BOYES

Doxsee & Co.

MILLINERY

Besides all the latest styles in Hats, trimmed and untrimmed, which are here in abundance, ready for your choosing, we have the very latest produced in

Belts

White Embroidered Wash Belts, Leather and handsome Kid Belts in White, Black and Dresden effects.

Neckwear

Be sure the variety shown here is to please you at once with the newest creations procurable in collars.

Gloves

There is every probability of there being a scarcity of long gloves, particularly in kid. Buy early.

New Underskirts in Black and Colored. Come and see them before buying. You will save money.

Doxsee & Co.

The Leading Millinery House.

FANCY GOODS

New Cushion Tops, Stamped Linens, Combs, Fancy Tissue Papers, Towel Rings, etc., also a large assortment of all kinds of Wools.

See our 'Smart Set' Waist and Skirt Holder, the best in the market. Hair Switches always in stock.

Miss Allingham

When in need of a good hair cut or shave, call on L. A. SCOTT, at the Orchard House Barber Shop. None but first class workmen employed.

Eggs 17c

We always lead on the price of eggs. Will pay cash if you desire.

Fresh Lemons, large and choice, at.....20c doz.

Fresh Oranges, sweet and juicy, extra large, at 35c doz.

Fresh Pine Apples at lowest rate.

Smoked rolls	15c lb.
Picnic hams	13c lb.
Smoked shoulders	14c lb.
Pickled rolls	14c lb.

Fine Butchers' Linen at	25c yd.
Linen Suiting, bleached, at	20c yd.
unbleached, at	20c yd.
Waists	50c and up.
Wrappers, only	$1.00
Underskirts, black	$2.00
white (coming).	
Floor Oil Cloth (some new just came)	

Call and see us.

W. BICKNELL,

Camden East.

—The schooner Kate Eccles brought a cargo of coal for the power house on Tuesday.

—Divine service will be held in St. Jude's church, Gosport, on Sunday, May 12th, at 7.30 p.m.

—A wing off a lady's hat, found on the street last Monday, awaits the owner at The Beaver office.

—Mr. Z. A. VanLaeys is putting a gasoline motor in his skiff. He expects it to run from eight to nine miles an hour.

—A new rifle range has been laid out on the plains west of Deseronto, for the use of Fifth Batt. Rifle Association. Practice will start in about a week.

If you want your hand, crose-cut or buck saw filed, leave it at Madole's Planing and Machine Shop, as you will find there the best saw filer in Ontario. 45tf

If you use Ale, Wines or Liquor, why not get the best by buying them from Jas. Fitzpatrick, John st. All the best brands in Foreign and Domestic goods, at prices that are right. Phone 102

Some claim as but we lead in Flour, Feed and Groceries. Get our price for the celebrated Royal Household Flour, which is the best in the world, before buying elsewhere. Choice groceries and feed at right prices. E. Loyas.

—The bell presented to the Mohawk church, west of Deseronto, by King George III. in 1798, was injured by the fire which destroyed the church. It was recently sent away to be re-cast and enlarged, and arrived at Napanee station on Wednesday.

T. D. SCRIMSHAW

has in stock a full line of good fresh groceries,

ORANGES,
BANANAS,
CHOICE CANDY,
BOLOGNA,
HAM, and
SPICED ROLL

a specialty. Call and see us.

T. D. SCRIMSHAW

Bruton's old stand,

18b Opposite Royal Hotel.

The Elephant Brand Paints and White Lead are the best. M. S. MADOLE.

—Saturday last was the dullest Saturday in six months. Snow fell for a good part of the day.

—McCov & Wilford will ship ten carloads of plant and horses to Montreal and Smith's Falls next Monday morning from Napanee.

—The Telgmann family of Kingston will give a concert under the auspices of the Ladies' Aid Society of the Presbyterian church, the last week of May. Further particulars next week.

—Six Chinese lepers, living on an island near Victoria, have by special arrangement with the Chinese Government been sent home by the Dominion Government in a specially chartered ship.

—The Picton Gazette says it is rumored that the purse of $1,000 which was offered for horse racing during the forthcoming county Exhibition, has been called off, owing to there being but one entry.

—Some of our readers misunderstood our remarks about the increase in rate to papers sent to the United States. It does not mean an increase in the price of The Beaver to any but those sent across the line. The Beaver to all subscribers in Canada is $1.00 a year in advance, as previously.

—The yachts on the ways are being refitted and painted before launching. The Dauntless is being strengthened and painted, the Madge II. is also having an overhauling, and the Orpha is having many necessary improvements made. The steam yacht Jessie Forward is also being rejuvenated.

—The funeral of the late Korah Snider took place from his mother's residence, near Odessa, last Sunday. A Masonic service was held at the house. The remains were taken to the Methodist church after which they were taken to Wilton and placed in the vault. The funeral was largely attended.

—Kingston News—The old man named George McBride who was taken from the Hotel Dieu to the police station on Tuesday was examined by physicians on Tuesday afternoon and was removed to Rockwood asylum. The old man comes from near Napanee and has no friends or relatives in the city, so was sent some place where he would have proper care taken of him in future.

Rathbun's Star Brand Cement always on hand. M. S. MADOLE.

For nobby Caps try Meagher Bros.

—Some local correspondence and other matter is left over till next week.

—One car of new buggies going fast. They are fine. VANLUVEN BROS., Moscow.

—Will the parties who got wire stretchers on loan from Boyle & Son, kindly return them at once, as they are needed for immediate use. 19b

If your child is pale, peevish and does not thrive, as most of them do, Worm Powders promptly will cure. For sale by J. J. Lawrason & Co.

—Mr. F. F. Miller has purchased a new Russell automobile. It is a beautiful car, has four cylinders, is 25-horse power, and seats five persons comfortably.

—Charles Blair, Adolphustown, died at the General Hospital, Kingston, last Saturday. His remains were taken to that place on the steamer Aletha on Monday.

—The schooner Kate Eccles left yesterday afternoon for Deseronto, where posts will be loaded for Oswego, a load of coal being then brought to Napanee for The Rathbun Co.

—The Robinson Co., Ltd., have added another wagon to their delivery service. It represents the most modern type of a delivery wagon. It is the first of its kind imported into Canada.

—Mr. Wm. McHenry, of the Fredericksburgh ferry, wishes us to announce that he will run on Sunday mornings for an hour and a half only, from 8 till 9.30 o'clock, and in the evening from 4 to 5.30.

Yorker's Jewellery Store can furnish you with a nice lady's or gent's watch and chain at the lowest possible price. Call and examine my stock. A nice range to choose from. J. A. Vandewater. 19b

—Judge Madden last Saturday sentenced Wm. Crippen to six years in Kingston Penitentiary, and his wife to a year in the Mercer Reformatory at Toronto. The children will be taken in hand by the Children's Aid Society.

—Mrs. Carrie Steinberg, of Trenton, and Mr. Edward Leslie, of Roslin, were married at Trenton on April 30th at 10 o'clock a.m. Mr. and Mrs. Leslie will reside in Roslin. Mrs. Steinberg is a daughter of the late Hiram Huffman, Hay Bay.

Skidoo Hats are the latest, at Meagher Bros.

—Alpheus Cadman, an old man resident at Plainfield, died on Tuesday. Deceased who was 85 years of age, was born at Hay Bay, but had spent the greater portion of his life in Hastings county. He was a member of the Methodist church. Some years ago his wife preceded him to the tomb. One son and one daughter survive.

RHEUMATISM WILL SUCCUMB to South American Rheumatic Cure because it goes right to the seat of the trouble and removes the cause. Many so-called cures but double pain temporarily only, to have it return again with doubled violence. Not so with this great remedy. It eradicates from the system the last vestige of the disease and its cures are permanent.—74 Sold by T. B. Wallace.

You never have to pay more at Wallace's.

Remember that.

Better than any Floor Paint made

Is Jamieson's Floor Enamel. Sold in Napanee only at Wallace's Drug Store. It costs 10c a quart more than paint but it is worth it.

SOPHIA HALEY.

Beloved wife of Daniel Haley, Sheffield, departed this life on Thursday, May 2d. Seldom has a death been recorded under more sorrowing circumstances. The deceased was in her twenty-fifth year and came to Sheffield three years ago, and during that time made many friends. She was a daughter of Mr. Lackwire, of Hungerford. She was a member of the Roman Catholic church and of the league of the Sacred Heart. During her late sickness deceased was attended by Rev. Father Carey, in whom she placed all confidence. Deceased leaves a kind husband and two children, one two years and an infant nine days old. Her remains were followed by a number of friends and were taken to Erinswille, where a solemn requiem mass was sung by Rev. Father Carey, and then placed in the R. C. cemetery at Stoco. Much sympathy is extended to the bereaved husband and family.

Paint that covers more than most others.

Ramsay's Mixed Paint is good for inside or outside. 1 gallon covers 400 square feet; price, $1.00 a gallon. Sold in Napanee only at the Red Cross Drug Store. Bring any color card you happen to have; we can match the color. T. B. Wallace.

YARKER.

The regular quarterly meeting was held in the C. M. church on Sunday last. Also a convention was held in the Holiness Movement church with a number of seekers at the altar.

On Monday evening the quarterly official board of Yarker circuit met for general business and elected Mr. F. P. Johnston as representative to the district meeting, which is to be held at Napanee.

Death has again visited our village, this time Mrs. Jacob Snider, aged 87, being taken.

Mrs. S. D. Babcock has returned from Kingston General hospital much improved in health.

We are glad to see D. H. Smith around after a successful operation on his face.

Mrs. Peter Crouter is on the sick list; also Mrs. B. W. Holden.

Mr. Gideon Joyner gave a birthday party to a number of his friends on Thursday evening of last week.

Mr. and Mrs. H. R. Purcell spent Sunday at James Freeman, sr.

Mr. and Mrs. Arthur Davidson, Wilton, at J. M. Wright's Sunday.

Miss Plaskett, Perth, is spending a few weeks at Mrs. B. W. Holden's.

Leighton Irish, one of our popular young men left on Monday last to take a course in business college.

The Benjamin Mfg. Co. are busy cutting their hub timber.

Mr. Alonzo Carroll has moved from our village to his father's farm near Perth.

J. C. Connoly has improved the appearance of his house by building a new verandah.

Mr. Wm. Connoly, Verona, has secured a position in the foundry with A. A. Carscallen.

Mr. Marve Vandewater, Verona, is visiting friends here.

Mr. and Mrs. Stewart Bell, Moscow, and friends from Napanee spent Sunday at the parsonage.

Preparations are being made to build a new bank.

The Sunday School intend having a lawn social on the church grounds on 24th May. Look out for large bills.

NATHAN A. CATON.

One of our most respected citizens, died on Tuesday morning, aged 66 years. Deceased was afflicted with a stroke of paralysis over two years ago, but had quite recovered, although not able to follow his vocation, that of agent for the Lennox and Addington Mutual Fire Insurance Co. Deceased was widely known throughout this district, and esteemed for his Christian piety and strict integrity. He was a lifelong member of the Methodist church and a liberal in politics. Besides his bereaved wife he leaves nine children, viz., Mrs. Wm. Lott, Miss Blanche, at home; Florence, N.Y.; Wilson, Ireland and Edith, in Toronto; Mabel and William, in Calgary; Hilton, Camden East, and Arthur at home, to mourn the loss of a kind and indulgent husband and father.

FRESH FLOWER, GARDEN AND LAWN SEED.

Try our Earlsecurt Prize Mixed Sweet Peas. They are a special mixture. Also a special mixture in Lawn Grass Seed. Our seeds are new each spring. The Medical Hall. Fred. L. Hooper.

Pant Maker Wanted.

Vest Maker Wanted.

AT ONCE.

JAS. WALTERS

Napanee. Merchant Tailor

—THE—

Wall Paper

Rush is still on at

Paul's

Some lines are getting low and the remnants will be sold at great reductions; all this year's stock.

DON'T PASS PAUL'S

if you want anything in above line.

Curtain Poles, Shades, Paints, Kalsomine and all housecleaning necessities—cheap as the cheapest.

A. E. PAUL

Next Cambridge's Restaurant.

Horses

WANTED

$4.00 A DAY

for team and man.

Apply to PETER McCOY, Royal Hotel, Napanee.

Brisco OPERA HOUSE NAPANEE.

Wednesday, May 15th

THE RURAL SUCCESS,

"Uncle Josh Spruceby"

Carload Scenery. Great Saw-mill Scene, All New This Year.

Watch for the Parade.

Prices—35c, 35c, 50c.

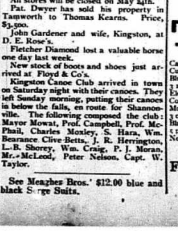

THE RAZOR OF PERFECTION
SELF SHAVING A PLEASURE

Get one from your dealer on 30 days trial, with NO OBLIGATION, TO PURCHASE

For sale by Boyle & Son

TAMWORTH.

Joseph Thompson, Campbellford, visited friends in town last week.

Amos Robinson has started his new store, with a gang of men excavating for the cellar.

All stores will be closed on May 24th.

Pat. Dwyer has sold his property in Tamworth to Thomas Kearns. Price, $3,500.

John Gardener and wife, Kingston, at D. E. Rose's.

Fletcher Diamond lost a valuable horse one day last week.

New stock of boots and shoes just arrived at Floyd & Co's.

Kingston Canoe Club arrived in town on Saturday night with their canoes. They left Sunday morning, putting their canoes in below the falls, en route for Shannonville. The following composed the club: Mayor Mowat, Prof. Campbell, Prof. McPhail, Charles Moxley, S. Hara, Wm. Bearance, Clive Bette, J. R. Herrington, L. B. Sherry, Wm. Craig, P. J. Moran, Mr.-McLeod, Peter Nelson, Capt. W. Taylor.

See Meagher Bros.' $12.00 blue and black Serge Suits.

Only No. 1 Furniture Sold Here

OUR NEW SPRING STOCK

is almost complete, and it is better than ever.

A large assortment of Bird's Eye Maple Bedroom Suites at very low prices.

We are sole agents for Ostermoor Mattresses and Hercules Springs, both fully guaranteed the best money can buy.

THE GIBBARD FURNITURE CO.,

LIMITED, — NAPANEE

Just Arrived

The Sorella Oxford for Women at $2.50, $2.75 and $3.00, in Black and Tan.

The Jap. Oxford for Men at $3.00, $3.50 and $4.00, in Vici Kid, Box Calf and Patent Colt.

Call and see them.

The Dolly Varden Shoe Store, opposite Royal Hotel.

FRED. CURRY

The Crown Bank

OF CANADA.

AUTHORIZED CAPITAL, $2,000,000

President—EDWARD GURNEY. General Manager—G. de C. O'GRADY.

To accommodate the people of Napanee and district, the Crown Bank of Canada will be open Saturday evenings from 7 to 9.

INTEREST PAID ON DEPOSITS FOUR TIMES A YEAR, AND CALCULATED FROM DATE OF DEPOSIT.

Farmers' notes discounted. Farmers' sales notes collected.
A general Banking business transacted. Your Account is Solicited.

R. G. H. TRAVERS, Manager Napanee Branch.

Poultry Netting, Wire Fencing, and all kinds of wire, at BOYLE & SON'S.

AT YOUR SERVICE

To show you our New Wall Papers
To do your Paper Hanging.
To satisfy you in Groceries, Fruit and Wall Paper.

F. C. LLOYD,

Market Square.

EXTRA SPECIAL

DR. WILLIAMS'

PINK PILLS

29c

LAWRASON & CO.

R. H. J. PASMORE, Manager

Cut Rate Druggists.

LeRoy & Dickson

General Merchants,

CAMDEN EAST

Spring Requisites...

WALL PAPERS,
MIXED PAINTS,
CAMPBELL'S
VARNISH
STAINS.

SPRING is now sufficiently advanced that, notwithstanding the unfavorable weather, housecleaning should be begun.

We have the largest and best stock of the above articles that we have ever shown. QUALITY EQUAL or SUPERIOR to any others on the market and PRICES THE LOWEST.

—DRY GOODS—

We have a COMPLETE NEW STOCK to select from, purchased with a view of suiting the particular requirements of this particular locality. GOODS MUST BE SEEN TO BE APPRECIATED. Finest assortment of HOUSEFURNISHINGS we have ever shown, comprising CARPETS, CURTAINS, CRETONNES, ART MUSLINS, SCRIMS, etc.

VERY HIGHEST PRICES allowed for all-kinds of FARM PRODUCE.

LeROY & DICKSON.

General Merchants,

CAMDEN EAST.

ONLY A FEW OF THE MANY BARGAINS WE HAVE AT

THE FAIR

Carpet tacks, 2 pkgs	5c	30 sheets Note paper	9c
Curtain poles, 4 for	25c	25 good Envelopes	9c
Blueing, 3 squares	5c	Lace Curtains, pair	25c
3 1-2 doz. Clothes pins	5c	3 lbs. Washing Soda	10c
Electric Soap, 12 bars	25c	Condition powders, 10c pkg. or 3 for	25c
Corn starch, per pkg	7c	Boot laces, pair	5c
Mops	25c	2 fine Roller shades, 50c for	39c
3 cakes Toilet soap	10c	Chases' Nerve food, box	23c
Black lead, 3 cakes	5c	Epsom Salts, 2 lbs	5c
5 papers Pins	5c	All Patent Medicines at greatly reduced prices.	
Needles, 4 papers	5c		

FAIR | **McINTOSH BROS.** | FAIR

I. EARLE, Manager

ONTARIO ARCHIVES TORONTO

FIRE PROOF
ROOFING
WRITE FOR PRICES
METALLIC ROOFING Co
TORONTO, CANADA

IF YOU WISH TO BE SUCCESSFUL, ATTEND THE
KINGSTON
BUSINESS COLLEGE
Limited, KINGSTON, Canada.
CANADA'S HIGHEST GRADE BUSINESS SCHOOL.
Bookkeeping, Shorthand, Typewriting, Telegraphy, and all commercial subjects thoroughly taught by competent, experienced teachers.
Enter at any time. Rates very reasonable.
H. F. METCALFE, President.
J. E. CUNNINGHAM, Secretary.

YOU CAN KEEP DRY AND COMFORTABLE IN THE HARDEST STORM BY WEARING
TOWER'S FISH BRAND
WATERPROOF OILED CLOTHING
Clean Light Durable Guaranteed Waterproof
Lots in Price
Sold Everywhere
A. TOWER & SONS, BOSTON, MASS.

CANADIAN PACIFIC
IRRIGATED FARMS
IN
SUNNY ALBERTA
Before deciding where to locate in the West, let us tell you about these lands. The best wheat fields —the richest grazing land—are in this Province.
Write us for full information about crops, climate and special railroad rates, etc.
Local representative wanted in each county.
Telfer & Osgood
Eastern Selling Agents
CORISTINE BUILDING
MONTREAL 18

ROBT. LIGHT
Manufacturer of
Bee Hives and Sections
Doors
Sash,
Blinds,
and Interior Finish
for buildings
Orders solicited.
ROBT. LIGHT.

COAL
Our celebrated Lehigh Coal, "Stove Size," is unsurpassed for domestic use.
We also keep in stock a Scotch Coal, Hard Coal, Coal for Blacksmithing, and Soft Coal for Steaming. All at close prices.
Office—Wharf side Market Square.
Phone 30.
Yard—Rear of Restaurant.
CHAS. STEVENS

Seeds
For the Lawn, Field or Garden, at
SYMINGTON'S
We are paying special attention to, and importing direct from New York, All our seeds for lawns and permanent pastures, including as low in price and high in quality as any firm in Canada.
REMEMBER
We buy and sell all kinds of Seed Grain and Roots; also Raw Furs, Evaporated Apples, etc.
THOS SYMINGTON,
Dundas street, Napanee.

You cannot possibly have a better Cocoa than
EPPS'S
A delicious drink and a sustaining food. Fragrant, nutritious and economical. This excellent Cocoa maintains the system in robust health, and enables it to resist winter's extreme cold.
COCOA
Sold by Grocers and Storekeepers in ¼-lb. and ½-lb Tins.

No Place For Grumblers.

A man who stands on the street corner chewing and spitting, telling how the government should be run, cursing the town, finding fault with his grandmother because she was a woman, claiming that the merchants are a lot of thieves, that the lawyers and newspaper men would skin a man to a finish and a whole lot more, is a nuisance and an abomination. Any town pestered with one or more such worthies would be justified in exercising cowhide authority on the bosom of their trousers. No one is obliged to live where he is not suited. If things don't suit you go where they will. A growler and a soreheel in a town is an enterprise killer every time.

Orange Blossoms.

Much uncertainty exists as to why the orange blossom has been so much worn by brides, but the generally opinion seems to be that it was adopted as an emblem of fruitfulness. Accordling to some authorities, the practice has been derived from the Saracens, among whom the orange blossom was regarded as a symbol of a prosperous marriage, a circumstance which is partly to be accounted for by the fact that in the east the orange tree bears ripe fruit and blossoms at the same time.

Sweetest of All.

Outistest, tell you, I enjoyed the sleep I got this morning. Fogey—Scientists say it's the sleep you get before midnight that does you the most good. Outiste—That may be, but it's the sleep I get after I'm called in the morning that makes me feel good.

A Quick Cure.

"How did Mrs. Gotthere contrive to break her husband of smoking?"

"She wouldn't allow any cigars in the house except what she bought herself, and he had to smoke them to avoid hurting her feelings."

Reasonable.

Father (after a long search for a book)—Well, here it is. I wonder why one always finds a thing in the last place in which one hunts? Son—I expect it's because when we find what we are looking for we stop hunting.

Chance For a Laugh.

Aspirant—What do you think of my little poem, "He Always Refused to Smile?" Editor—Well, I think if you had given him the poem to read you would have broken the spell.

RUNNING EXERCISE.

Said to Be the Best Means of Making the Heart Strong.

The kind of exercise one should take for his heart's sake is extremely important. Therefore, to effect the heart sufficiently, must be vicorous, though not too vigorous. Ordinary walking, while healthful, falls short of this requirement. That enfeebleness and light exercises generally are also deficient in this respect is proved by the fact that, while all humankind naturally indulge in light exercises, yet heart ailments are prevalent among them. Every one that is not bedridden walks more or less, and I have read learned articles which try to prove that walking is the only exercise man requires. But if a man never runs he could not, if he would, run fairly fast even half a mile. So the argument is in effect that a man need not be able to run. I cannot agree to this conclusion, for walking at a moderate pace affects heart action only slightly.

Running, of all exercises for the heart, is, I think, the best. Of course one who has a weak heart cannot immediately run either fast or far, nor is it necessary for the average individual to learn to run great distances at a high speed, but every one owes it to his health to be able to run without distress, say half a mile at a fair pace. Let him begin by lopping one-eighth or one-quarter of a mile, then half a mile, which distance he may ultimately run reasonably fast.—G. Elliot Flint in Outing Magazine.

THE OCEAN'S BOTTOM.

Two Vast Valleys Traverse the Bed of the Atlantic.

The Atlantic ocean covers two vast valleys. One of these passes between the Cape Verde islands and the Azores, and it is of great depth. It runs close up to Europe and comes to an end close to the British Isles, where a ridge or crest of land separates it from the basin of the North sea. The other valley runs in the main parallel to the first, from which it is separated by an elongated strip of land, of which the Azores forms a supermarine continuation. This strip does not exceed a depth of 9,000 feet, while the height amounts to 9,500 feet. The first valley, like its confrere, is also very deep, its bottom being stretched at a depth of nearly four miles below the surface. Passing along South America and leaving the Bermudas to the left it goes along Newfoundland and Labrador, finally ending just south of Greenland the undulating landscape thus consists of two vast parallel valleys or mountains. Further north the land lies higher, and the sea is relatively speak-

Turkish Dyes
Are the only reliable Dyes.
Used for the last thirty years by expert dyers, and pronounced an absolute success, for Cotton, Wool, Silk, Mixed Goods, Sheep Skins, Feathers, etc.
10c.—A Package—10c.
Write for free Book, "How to Dye Well."
BRAYLEY, SONS & CO., Limited, MONTREAL.

CASTORIA
For Infants and Children.
The Kind You Have Always Bought
Bears the Signature of Chas. H. Fletcher

ing, shallow. Between Greenland and the continent, close to Iceland and the channel islands, there is a huge plain free from any depression worthy of mention. It is quite clear that at one time England was connected to the continent.

Snails In Wedlock.

"Snails in wedlock, so you might suppose, live tranquilly," said a nature student. "They are not petulant and fiery, not quick tempered. They quarrel little. I have made a study of snails in wedlock, and I have found them singularly affectionate. Their eyes are at the tips of their horns. When they meet they draw in their horns, bringing their eyes close together so that they may exchange a tender look. Snails in wedlock put their heads together in a manner suggestive of kissing. I have often seen a snail husband carrying dainty bits of green to his wife—a good provider Snail sweethearts are soaked, but they do not make love openly. If a third snail approaches they go and hide under a dead leaf."

Marriage Lottery.

Every year in the Bunal country, in India, about October, a marriage lottery is held. The names of all the marriageable girls and of the young men of the circle who want to get married are written on slips of paper and thrown into separate earthen pots. From these they are drawn against one another by the local wise man. This simply determines the fact that the Bunal girl has come out and is ready to be married, and the youth whose name is drawn against here thereby obtains a letter of introduction, with authority to make love immediately with what ardor and success he is capable of.

Feminine Finance.

A poor lady whose husband had just failed was bemoaning the fact.

"At any rate," she said, as she wiped the tears from her eyes, "the Brown failure was worse than ours."

"How so?" said one, who knew that her husband's smashup had been terrible.

"Why," she said, "we only failed for 5 cents on the dollar, whereas Mr. Brown failed for fifty-five."

His Best Bread.

Baker—I keep the best bread. Customer (who is complaining of the quality of the bread)—I don't doubt it. Baker—Then what have you to complain about? Customer—That is what of keeping the best bread you should sell the best and keep the bad for yourself.

High Charge.

"Electricity in the atmosphere affects your system," said the doctor.

"Yes," said the patient, who had paid 2 guineas for two visits. "There are times when it's very hard to prove that."—London Tit-Bits.

Generally speaking, you are perfectly safe from lightning anywhere within twenty feet of a properly insulated lightning conductor.

PEOPLE OF BRITTANY.

The Women Mostly Bald and the Men Mostly Have Long Hair.

"The women, not the men, go bald in Brittany," said a barber. "They go bald where it shows most—above the ears. Women, quite bald above the ears, are as common in Brittany as baldheaded men are with us.

"Brittany is a granite strewn, hilly, well wooded country in northwestern France, overlooking the sea. It is New Hampshire, with the sea added. The Breton peasants speak a language which resembles Welsh. They hate strangers, and they wear a peculiar costume.

"This costume is what causes the baldheaded woman. One part of it, the coif, or headdress, a cap of white linen, pleated, and quite be drawn back very taut from the temples. Drawn back thus, as taut as it will go, it begins to pull out the fine hair of everyone, and by the time she is thirty-five or forty the Breton peasant woman looks as if she were the victim of some horrible disease, for, from her temples to well behind her ears, she is as bald as an egg.

"The men, on the contrary, are never bald. For one reason, they work bareheaded. For another reason, because of the low, animal type of man that preserves a hend of thick, coarse hair to the end. They also eat a great deal more of Brittany—drunk every day or two, putting all the work on their wives, shouting cheerful insults in the Breton tongue at tourists."

THE BUTTE HILL.

Where Fortunes Were Made and Spent In a Day.

When Daly had acquired the properties surrounding the Anaconda, he opened up the Butte hill. One must have a vivid imagination to picture to himself the growth of Butte from that time on during Marcus Daly's life. Fortunes were made and spent in a day. An army of men descended into the mines daily to strip them of their treasure, huge forests were despoiled of their timber to shit and shore up the excavations and protect the earth above, for these copper veins are often 300 feet wide. Immense quantities began to vomit their clouds of smudge from scores of furnaces scattered over the hill; the moans and clash of huge pumps could be heard in the depths forcing the water to the surface; the pound of hammers and the

900 Drops

CASTORIA

A Vegetable Preparation for Assimilating the Food and Regulating the Stomachs and Bowels of

INFANTS CHILDREN

Promotes Digestion, Cheerfulness and Rest. Contains neither Opium, Morphine nor Mineral. NOT NARCOTIC.

Recipe of Old Dr SAMUEL PITCHER'S
Pumpkin Seed
Alx. Senna
Rochelle Salts
Anise Seed
Peppermint
Bicarbonate Soda
Worm Seed
Clarified Sugar
Wintergreen Flavor

A perfect Remedy for Constipation, Sour Stomach, Diarrhoea, Worms, Convulsions, Feverishness and LOSS OF SLEEP.

Fac Simile Signature of
Chas. H. Fletcher.
NEW YORK.

At 6 months old.
35 DOSES - 35 CENTS

EXACT COPY OF WRAPPER.

CASTORIA

For Infants and Children.

The Kind You Have Always Bought

Bears the Signature of Chas. H. Fletcher.

In Use For Over Thirty Years

CASTORIA

THE CENTAUR COMPANY, NEW YORK CITY.

MARMALADE

Now is the time to make your home-made Marmalade; there is no suit your own taste.

I have all the different kinds of Oranges in stock—Bitter Oranges, nice Red tinged Jamaica Oranges, good size fresh Lemons and the California Navel Oranges. These goods are nice and sweet just now.

I have a few cases of Corn and Tomatoes to sell three tins for 25c. This is a very low price this year for these goods.

Everything in the grocery line, all of the very best quality—Coffee, of course, that goes without me saying much about it, for it is well known that I have the very best Coffee in town.

JOHN PAISLEY

Executors' Notice to Creditor

In the matter of the Estate of James Al-Grath, late of the Township of Hungerford, in the County of Hastings, in the Province of Ontario, farmer, deceased.

Notice is hereby given pursuant to R.S.O. 1897, and amending acts, that all persons having any claims against the estate of the said James Al-Grath, deceased, who died on or about the 28th Day of February, 1907, are required to send by post prepaid or deliver to John Hinch and Michael Fitzgerald, the Executors of the said last will and testament of the said deceased, addressed to them at the undersigned solicitor, on or before the 15th day of May, A.D. 1907, their christian and surname and addresses, the full and their accounts and statements of their accounts and the nature of the securities, if any, held by them.

And take notice that after the 15th day of May, 1907, the said Executors will proceed to distribute the estate of the said deceased amongst the parties entitled thereto, having regard only to the claims of which they shall then have notice, and the said Executors will not be liable for said assets or any part thereof so distributed to any person or persons of whose claims they had not notice at the time of such distribution.

R. J. BUTLER,
41 Bridge st., Belleville, Ont.,
Solicitor for said Executors.

Dated this 10th day of April, A. D. 1907. 15d

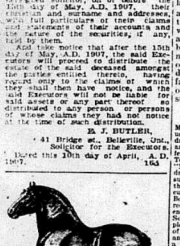

THE FAMOUS IMPORTED ENGLISH SHIRE.

NORMAR ROYAL

IMPORTED ENGLISH NO. 17508, CAN. NO. 1266.

Registered No. 392 Canadian Shire Horse Stud Book as a Canadian Shire Horse.

Description—Normar Royal (Imported 17508) is a dapple grey horse, white strip on face, two hind feet and nigh feet foot white, weighs 2,000 lbs., standing 17 hands high, fine kneed and hock action, a good flank shank, and the very best of feet for a large horse. He has very much the same style as a Hackney. Farmers and breeders see this Royal Lord's grand stallion and give his breeding morits the most closest investigation. He has proved himself to be a very sure getter, and his colts can be found in these counties.

Pedigree—Normar Royal (Imported 17508) was bred by William Blackburn, Rochester, Knutsford, Eng. He was sired by Royal William (10894), grand sire, Prince William (9056), great grand sire, Blyth (Echo) (9021), etc., etc. Dam, Bonnie (9993), grand dam, Forest Queen (4270), a great grand dam, Lady Whitfield (10840), etc., etc. Normar Royal's breeding can be traced back for over 280 years. Normar Royal will visit the following places for the season of 1907, accompanied with Gamey Wilber, a standard bred stallion reg., No. 1216, for black rein hands high, weighs 1200 lbs., good style and action, showing a great burst of speed, although never have been tracked.

Normar Royal Imported (17508) will visit the following places for the season of 1907—Enterprise, Centreville, Newbrigh, Strathcona, Napanee, Switzerville, Violet, Odessa, Wilton, Harrowsmith, Moscow, and at his own stable every Saturday where he will remain until Monday, morning. See large posters giving dates when visiting those places.

Proprietors,

W. A. POTTER, Moscow P.O.,
DR. GEO. W. BELL, V.S., Kingston.

NEWS NOTES.

The price of coal has been reduced to $6.79 in Toronto.

The Colonial Conference will probably hold its last meeting to-day.

Chief Justice Meredith refused to quash the Weston local option by-law.

Mrs. John Hart, the oldest resident of Perth, died at the age of 99 years.

Ed. Youngson was killed by the accidental discharge of his gun, near Fergus.

The grain fleet is tied up by a strike of the elevator men at Fort William.

Last week work was commenced at Pieton on a new $30,000 Collegiate Institute.

W. Holland had his neck broken near Streetsville by his team running away.

Three children were burned to death, being left alone in a house at Blind River.

Ezekiel Tree, a prominent farmer of East Zorra, was killed at a crossing at Woodstock.

William McIntosh, a well known farmer of Lobo township, hanged himself in his barn.

Fire destroyed Sealey's Mills at Sweaburg and threatened the whole village with destruction.

United States publishers are complaining to Washington of the new postal rates to Canada.

Joseph Lacouteur was sentenced to life imprisonment for shooting his wife on the street in Quebec.

Ottawa lumbermen are unable to work their mills to their full capacity, on account of a scarcity of labor.

The Canadian railways will comply with the order making three cents a mile the maximum passenger rate.

Mr. Franklin C. Daniels, locomotive inspector of the C. P. R. at Schreiber, was killed by an engine.

Frank Honsberger, aged seventeen years, was shot dead while practising at a target on his father's farm at Handa.

George Carney, a man of eighty years, was struck at a crossing near Barrie by Manager Brownlee's train and killed.

Mr. Aemilius Jarvis, Toronto, was elected President of the Sovereign Bank of Canada, Mr. R. MacDonald resigning.

The Supreme Court at Regina dismissed the appeal of the C. P. R. against convictions for setting fire to the prairies.

At the Colonial Conference Mr. Asquith, Chancellor of the Exchequer, declined to accept the policy of reciprocal preference.

Rev. Dr. John Watson (Ian Maclaren), author of the "Bonnie Brier Bush," died at Mount Pleasant, Iowa, on Monday.

The bay at Fort William is still blocked with ice, and vessels have the utmost difficulty in making their way to the docks.

Quite a heavy snowfall occurred over a large portion of Ontario on Saturday and Sunday night it was snowing in Manitoba.

A Niagara Falls lady walked in her sleep from that city to St. Catharines, and, when she woke up, found herself in the cemetery.

Mr. Fred. A. Folger, of Kingston, has been appointed superintendent of the Ontario Division of the Railway, with headquarters at Winnipeg.

Prof. Shortt, of Kingston, has been appointed Chairman of the Board of Conciliation between the Grand Trunk and its machinists.

Messrs. Orville and Wilbur Wright, who claim to have solved the problem of aerial flight, will make an official test of their machine in Germany.

Montreal Socialists' meeting on the Champ de Mars was broken up by a charge of naval students, and the police ran the whole crowd up the streets.

A number of men working in an excavation on the Soulanges canal at Cedars, Quebec, were overwhelmed by a landslide. Foreman B. E. Brodie was killed and several others injured.

The Hydro-Electric Power Commission will contract with the Ontario Power Company for electric energy at Niagara Falls at $10 49 up to 25,000 horse-power, and above that a flat rate of $10.

Announcement is made that Ellen Terry, the English actress, is again a bride. She was married to James Carew, her leading man, in Pittsburg, on March 22d. The ceremony was performed by a Justice of the Peace.

Two horses belonging to William Brown, near Tweed, were killed last week by lightning. They were in the stable, and after the flash Mr. Brown went in and found them both dead, and some boards near them shattered by the lightning.

Fresh boiled eggs are now recommended as a sure cure for cancer. The albumen is applied to the growth and kept in position by bandages. In a few days the cancer disappears and the patient recovers. The "cure" is being investigated.

The Ontario Legislature recently made a grant of $400 to Misses Elizabeth and Mary Ann O'Carroll, Belleville. Their father, a storekeeper at Belleville, supplied the imperial troops in the rebellion of 1837, incurring the enmity of the "rebel" sympathizers. He suffered loss to the extent of $8,000, and the grant is to make compensation to his daughters.

In reading advertisements of Vassar Stain we notice one man claiming that his varnish stain is a ferment in it. We should think that, if a varnish stain had pigment in it, it would be a paint, not a Stain. The makers of Campbell's Varnish Stains come right out and guarantee that their stain does not contain any pigment, but will not require any stirring up, and will not obscure the grain in the wood over which it is applied. Guess we'll buy Campbell's. R. B. Wallace sells it.

• • •

"Going out of town this summer?"

"No; but I'll have my regular rexation."

"What's that?"

"Planning to go next summer."

CASTORIA
For Infants and Children.
Bears the Signature of Chas. H. Fletcher.
The Kind You Have Always Bought

County Correspondence.

An Interesting Page of News from Our Village Neighbors.

ALBERT.

Mr. Harvey Bradshaw is recovering, after a week's illness.

Miss Bessie Bradshaw has returned to her home at Point Anne.

Mr. Herbert Winters and Miss Selina Whiteman spent Thursday evening at Mr. Bert. Wheeler's.

Mr. Wm. Anderson is busy painting his house.

This snow storm is putting the farmers back in their spring's work.

Mr. and Mrs. Bert. Wheeler spent Monday evening at Mr. Alfred Martin's.

Skin Diseases and all complications and difficulties of the skin are cured by the Shiloh Medicated Compound from Pimples. For sale by F. Lawrason & Co.

DORLAND.

Confirmation services were held at St. Alban's church, Adolphustown, last Thursday night.

We are pleased to have Mrs. C. J. Curlette again in our midst.

Mr. and Mrs. T. N. Davis entertained a large number of their friends recently. Progressive euchre.

Mrs. D. W. Roblin entertained the Ladies' Aid at her home last week.

The Brethren are holding service in their chapel and at the Town Hall, Adolphustown. A large number attend nightly.

Mr. Fred. Membery is expected home from New York soon.

We are very glad Mrs. Alex. Rutter is gaining, though slowly.

A meeting of the Ladies' Institute will be held next Wednesday at Mr. Thos. Chalmers'.

Mr. and Mrs. Cyrus Allison are getting nicely settled at their new home in Adolphustown.

The Sunday School of the F.E.I. Methodist church was re-organized on Sunday last. Mr. James Stratton, of Parma, is the superintendent.

QUEEN VALLEY.

Mr. and Mrs. Thos. Busby spent a few days visiting friends in Shannonville.

Mrs. Alex. Busby spent a few days visiting friends in Marlbank last week.

Miss Kate Donoghue spent Friday at H. McCormick's.

Miss Emma Busby is visiting friends around here.

Mr. Jerry Horrigan had a large ploughing bee on Tuesday last.

Mr. James Jarmin purchased a new buggy from J. A. Hunter, Tamworth.

CASTORIA
For Infants and Children.
Bears the Signature of Chas. H. Fletcher.
The Kind You Have Always Bought

MOUNT PLEASANT.

Planting potatoes and seeding is the order of the day.

Mr. and Mrs. W. M. Sexsmith spent Sunday with friends in Read.

Mr. and Mrs. Monds, also Mr. and Mrs. Ray Bay, were Sunday visitors at Mr. and Mrs. W. H. Gould's.

Mr. and Mrs. O. S. Davis spent Sunday evening at Mr. J. Russell's, Marysville.

A number of our people here attended the re-opening of the English church on the Reserve on Sunday.

The remains of the late Mrs. Wm. Rose were interred in the cemetery here on Wednesday afternoon.

Miss Evelyn Turnbull and Miss Zellah Greeno spent Sunday at Mr. Berry's, Marysville.

LIFE'S BURDEN—If the stomach is not right. Is there Nausea? Is there Constipation? Is the Tongue Coated? Are you Light-Headed? Do you have Sick Headache? Ayer's Pills, all of these Distress Stomach and Liver Disorder. Dr. Agew's Liver Pills are quickly acted upon, and never have been sent chronic cases. 40 in a vial for 10 cents.—77. For sale by I. L. Wallace.

EMPEY HILL.

There was a gloom cast over this neighborhood on Monday, 22d April, when the news was spread that Mrs. Sagar had been killed. While rolling for Mr. Penny, the roller struck a rough place and threw him off, striking his head on the frame work, rendering him unconscious. He was picked up and carried to the house, and all that human hands could do was done. Dr. Newton was sent for immediately, but arrived too late to be of any service, as he had passed away about twenty minutes before. He was of a bright disposition, and was thought a great deal of, and will be missed in this neighborhood and in the home. His parents and friends have the sympathy of the community in their sad bereavement.

On Wednesday, the 24th, the community was again shocked at the very sudden death of Mr. Henry Abbott, a well known and respected resident of this place. He was troubled with heart failure for some time, working in the field when he saw his young friend chasing a neighbor's sheep. He chased him to get them off, and then got in the rig with Mr. Pearson and suddenly fell over dead. He leaves a bereaved wife and two daughters to mourn his loss. Mr. Abbott will be missed, as he was liked and very perhaps as well with the whole community at large in this, their hour of trouble. The funeral was conducted at Union Friday.

On Friday the news was circulated that Mrs. Smith, mother of Mr. Joe Smith, had passed to her reward. She had been visiting with her daughter, Mrs. Thompson, of Belleville, when she was taken ill and died there. She was an old resident of this place and was highly respected. Her funeral took place in Empey Hill church on Sunday, and was conducted by Rev. Woodger, of Melrose.

The farmers have been delayed with their spring's work on account of the rain on Tuesday.

Mr. G. Mowbery is spending a few days with his brother-in-law, Mr. A. Clarke.

The milk wagons have all started again. E. J. Hewitt draws milk here to Kingsford, and Messrs. Bush and Melbourne draw to Desoronto factory.

TAMWORTH.

(For last week.)

Miss Mary McDonald's funeral was very largely attended on Saturday last.

Rev. Father Carey's ball was a success on the 22d April.

Mr. D. E. Rose is slowly recovering.

Farmers report little pigs dying all over the country. They live until about five weeks old, and then swell up at each side of the jaw and last no time.

There was a fine concert in Tamworth hall Thursday evening. Large crowd and a good time.

John Finn had a fine sale on Saturday last. Good prices for everything.

Slate Fall's school is doing well under the able management of Miss Pearl Murphy, of Tamworth.

CHAMBERS.

Another heavy fall of snow on Saturday. Farmers are not allowed to get on their land on account of so much wet weather.

Quarterly service, held in the Lutheran church on Sunday, was well attended.

Mr. Peck, Boston, was the guest of his friend, Mr. G. I. Perry, last week.

Our popular school teacher was renewing old acquaintances on Amherst Island.

A visiting party, consisting of young ladies, spent a very pleasant time at Miss L. M. Chambers' on Thursday last.

Mr. N. Hill is beautifying his residence with a coat of paint.

Our railroad men are wearing a smile; it's an increase of pay, and the number increased to five, which makes work move along more rapidly.

Mr. J. Mills has purchased a new buggy.

Fur coats and straw hats seem to be the latest things out.

ODESSA.

Miss Louise Remion, of Niagara Falls, N.Y., is visiting friends here.

Mrs. R. H. Peters,

Miss Lena Hanna, of Ontario held his annual meeting in the Methodist church, on Sunday afternoon.

Mrs. Jeremiah Snider received a message on Monday of the death of her son, Rose, at Rose Hill, Ont. The remains will be brought to Wilton for burial.

Mr. Cook and Miss Pearl Sproule left on Monday to visit Dr. and Mrs. Cook, Rose Hill, Ont.

D. Woodruff, Erhesttown Station, is moving to S. J. Sproule's farm, known as the late Fraser farm.

Gilbert Wood and family are moving to Picton this week.

Mrs. Thomas and James Brown, who died at Adams, N.Y., were brought, on Wednesday, to her grand daughter's, Mrs. A. B. Emmons.

Excitement prevailed in the village on Monday afternoon over a runaway team of S. Corbett's, undertaker, Kingston. The horse was the platform springs catching as the driver was turning around. The upsetting of the rig struck Fuller's horse, completely demolishing the rig and the driver. D. Pretty was hurt quite badly and had a narrow escape. Later, as S. Sproule and S. Corbett had the team harnessed to a buggy, they ran away the second time, throwing both from the rig. The team was caught near the Five Mile house.

The public library board held a meeting on Friday night, and decided to purchase A. N. Kenyon's brick house for a public library, the price being $1,200.

Ago the board received a cheque of $1,000 from Mrs. Geo. Hamp, of Mexico City, to apply on this. Subscriptions are being taken for the balance.

BRONCHIAL COUGHS.

BREATHE HYOMEI'S HEALING AIR AND BRONCHIAL COUGHS WILL BE QUICKLY CURED.

The most irritating and annoying form of cough is that sometimes called Bronchial coughs. People subject to bronchial troubles realize that a change in the weather or they are exposed to a draft of cold air, usually brings on a cough. It is very disagreeable, irritating and annoying.

Bronchial troubles cannot be cured by stomach drugs. The only method of cure is by direct treatment, that reaches the affected parts and gives relief at once. Hyomei is composed of the same gums that are used in the Hyomei Inhaler, and when breathed through the inhaler it kills the irritated mucous membrane and germs of bronchial tubes and quickly overcomes the irritation.

Hyomei is the result of long continued action of the mucous membrane lining the air passages and lungs, and all throat diseases, so that it needs a local treatment to reach them. Breathe Hyomei.

We do not want anyone's money unless Hyomei gives relief, and we are not so absolutely agree that money will be refunded if it does not give satisfaction.

Every druggist should be able to supply you with Hyomei or we will send you a complete outfit, by mail, postpaid, and every package is sold with the positive guarantee that it will do you nothing unless it cures. Book's Hyomei Company, Buffalo, N.Y.

DESMOND.

Miss Annie R. Bell and Messrs. Fred. Bell and Wylie MacDonald spent Sunday evening with Miss Lena Hanna.

Miss Mabel Wilson spent Sunday with Myrtle Switzer.

Rev. Allin called at H. F. Bell's on Sunday.

Mrs. E. Ellis spent a day last week with Mrs. J. W. Bell, who is very slowly.

Mrs. J. Hannah is recovering slowly from an attack of la grippe.

DENBIGH.

Arbor day was observed in the usual manner at our school, the children being busy all day planting trees, flowers and cleaning up the yard.

Dr. Tennant has left for a three or four weeks' holiday to Kingston and Belleville.

The Denbigh House has changed ownership. Mr. Paul Stein moving in last week.

Miss Gertrude Weese spent Saturday and Sunday at Mr. Wm. Lane's.

Mr. Wesley Huff, auctioneer, is in our town having an auction sale of dry goods and boots.

Misses Ada and Wm. Both, John Sholtz and others left on Tuesday for New Ontario or parts north.

Another very successful concert last Saturday and burned what is known as the old Thompson residence, which has stood for over forty years.

Miss Jennie Bebee spent Sunday at home in Vennachar.

Mrs. Gray and daughter spent a week at Mrs. Rose Hill.

We are glad to see Mr. H. Cranshaw out after his recent illness.

Mr. and Mrs. J. P. Rodgers made a trip to Renfrew this week.

Mrs. Hannah Messers, Walter and Attie Wilde at Wm. Lane's.

Mr. E. Bebee at home in Vennachar.

Messrs. Dillon, Gorman and Kerr at the Chatson House.

CLOYNE.

A very severe snow storm passed over this vicinity on Saturday last, which has left the roads in a very bad condition.

Mr. Will Benny has been confined to the house for the past few days with the measles. We hope for his speedy recovery.

There has been great excitement in the neighborhood lately over a bear having been seen carrying off some of Mr. George Murphy's sheep.

Mr. Arthur Crabtree and Miss Stella Cuddy called on Miss Pearl Storey on Sunday evening.

Mr. Leslie Storey called on Mr. Earl Greer on Saturday evening last.

Mr. Cephas Bell, of Napanee, is engaged running the planer in the saw mill at the present time. Mr. Bell intends moving into Cloyne in the near future.

Mr. Geo. Bishop had the misfortune to cut two of his fingers badly in the mill on Thursday last.

Mr. Geo. Gallagher has given up her place in the hotel and returned to her home at Marble Lake.

McLEAN.

There was no service here on Sunday. Mr. Smart took charge of the quarterly service at Arden, and Mr. Crowe was to have been here, but the snow storm must have stopped him.

Quite a number from here attended the I. O. F. sermon on Sunday, April 28th.

The farmers are very busy getting in their spring's work, but if the snow keeps on coming it is thought their work is in vain.

Mr. Albert Brown returned home on Friday, after spending some time with his son, Eddie, at Garles Crossing.

John Vanvolkenburg spent a day last week with his master at Fifth Lake.

Mr. and Mrs. D. Kirk were in Arden one day last week, also Mr. and Mrs. John Vanvolkenburg and Mr. and Mrs. Gee. Sills.

Mrs. Wilson Wagar made a trip to Belleville on Monday.

Sucker fishing is the order of the day.

Mrs. Rawley is very ill. It is thought she will never get better, as she is far advanced in years.

Mrs. Harry Ball is on the sick list.

Miss Grace Rawley has gone to Kingston General Hospital, where Dr. Dunmy Card is there being treated for dropsy. He was no better the last heard from.

If you wants lime a good cap block Tea, try 1 lb. of Kelly's 25c. Blend. If it is better give 50c tea to exchange. Call and get sample. R. H. KELLY, Grocer, Mouse Corner.

Cordwood and Block wood for sale at R. Light's.

WISE AND OTHERWISE.

The big touring car had just whizzed by with a roar like a gigantic rocket, and Pat and Mike turned to watch it disappear in a cloud of dust.

"Thim chug wagons must rust a heap av cash," said Mike. "The rich is fairly burnin' money."

"An' be the smell av it," sniffed Pat, "it must be that tainted money we do be hearin' so much about."

• • •

As End to Bilious Headache.—Hicguarenteed to cure. Biliousness is caused by a disordered stomach, and a marked effect upon the nerves, and often upon the mind by severe headache. This is the most distressing headache one can have, and Hicguarenteed to cure headaches from biliousness or money refunded. Sold by all druggists at 25 cents per box. Another very severe headache is the bilious headache, which Hicguarenteed to cure. Write for free sample. Relief is almost immediately. It will disappear as soon as the Bilious persons. There is nothing surer in the treatment or bilious headache.

• • •

A farmer rode into an up-State town to consult a doctor and took his prescription to a druggist to be filled. When it was handed to him he inquired, "How much?"

"Let's see," said the druggist, "it's $1.10 for the medicine and 25 cents for the bottle. That makes—" he hesitated as if he might have forgotten something, when the farmer, who was in a hurry, exclaimed impatiently:

"Well, hurry up, boss! Put a price on the cork and let us know the damage."

• • •

They Are No Fakers in Action.—Some persons, when they wish to recommend a remedy, resort to fibbing and other purgative stairs. These are especially in the case of a remedy for a permanent good. Their use proclaims negligent merits, and it per cent in they injure the stomach. Nor on they set upon their investments in a new field was Parmelee's Vegetable Pills drawn all purposes in this respect, and have no superior.

• • •

"Freddy, you shouldn't laugh out loud in the schoolroom, exclaimed the teacher.

"I didn't mean to do it," apologized Freddy. "I was smiling, when all of a sudden the smile bursted."

• • •

Some persons have periodical attacks or Cholera Morbus, severe very or diarrhoea, and ages 10 use. Great precautions to avoid the disease. To such persons we would recommend Dr. D. D. Kellard's Dysentery Cordial as being the best medicine in the market for all summer complaints. If a few drops are taken in water when the first symptoms appear no further trouble will be experienced.

• • •

A Scotchman in search of work was recently given employment as a laborer at Cramps' shipyard. His first job was to carry several heavy planks. After he had been at it for about two hours he went to the foreman and said:

"Dill ah tell ma name when I started to work?"

"Yes," replied the foreman, "you said it was Tomson."

"Oh, then it's a' right," said the Scot, as he looked towards the pile of planks he had yet to carry. "Ah was just wunderin' if you thocht Ah said it was Samson."

• • •

Always a Good Friend—In health and happiness, we need no friends to whet our appetite and penetration come we look for friendly aid from sympathetic friends. Dr. Kellard's Dysentery Cordial is no better than its friends in Dr. Kellard's Dysentery Cordial. Its friends in the pain is quick. It has brought many a sufferer back to life when how it would be looked friend ages.

• • •

Dad is beating carpets.

Mother's scrubbing floors.

Sister's raking up the yard.

Jim is painting doors,

Everything is a-moving,

And I can't find the family eating

Off a window sill!

• • •

The superiority of Mother Graves Worm Exterminator is shown by its healthful effects. Children like it. Obtain a bottle and give it a trial.

• • •

A lot of poor children were at a picnic. The farmer gave them some milk to drink, the product of a prize cow.

"How do you like it?" he asked, when they had finished.

"Oh, it's fine," said one little fellow, who added, after a thoughtful pause, "I wish our milkman kept a cow."

Corns cause intolerable pain. Holloway's Corn Cure removes the trouble. Try it, and see what amount of pain is saved.

A REMARKABLE INVENTION FOR THE Culture of Hair

THE EVANS VACUUM CAP is a practical invention constructed on scientific and hygienic principles by the simple means of which a free and normal circulation is restored throughout the scalp. The nature blood vessels are greatly stimulated to activity, thus allowing the food supply which can only be delivered from the blood, to be carried to the hair roots, the effects of which are quickly seen in a healthy, whatsoever kind are employed there is nothing to cause irritation. It is only necessary to wear the Cap three or four minutes daily.

60 DAYS' FREE TRIAL.
The Company's Guarantee.

AN EVANS VACUUM CAP will be sent you for sixty days' free trial.—If you do not see a gradual development of Curly Growth of hair, and are not convinced that the Cap will completely restore your hair, you may return the Cap to us at our expense without any question. We have such confidence of good faith, that the price of the Cap be deposited with any Bank in the Lake Bab Deposit Company, Limited, in Canada, the largest and most successful institution of the kind in the world, who will issue a receipt guaranteeing that the money will be returned in full on demand without question or comment at any time during the trial period.

The eminent Dr. I. N. LOVE, in his address to the Medical Board on the subject of Alopecia (loss of hair) stated that if a means could be devised to bring nutrition to the hair follicles their roots would without reverting to any drug, the problem of hair growth would be solved. Later on, when the EVANS VACUUM CAP was submitted to him for inspection, he remarked that the Cap would fulfil and confirm in practice the observations he had previously made before The Medical Board.

Dr. W. MOORE, referring to the invention, says that the principle upon which the Evans Vacuum Cap is founded is absolutely correct and indisputable.

An illustrated and descriptive book of the Evans Vacuum Cap will be sent, post free, on application.

THE SECRETARY, EVANS VACUUM CAP CO., LTD., REGENT HOUSE, REGENT STREET, LONDON, W.

ONTARIO ARCHIVES TORONTO

STYLE COMFORT

We are Strong on Oxfords

Better Styles. Better Shoes.

Prices as Low as Ever

Gents' Tan and Chocolate Oxfords, Goodyear welted soles, new shapes; prices $3.00, $3.50, $4.00 and $5.00. Gents' Patent Colt and Gunmetal Calf Oxfords from the best makers in Canada and the United States. Prices 3.50, 4.00, 4.50 and 5.00.

LADIES' OXFORDS—The largest stock we have ever shown in Brown, Tan, White, Grey, Green, Pink and Black.

THE J. J. HAINES SHOE HOUSES

Napanee—Belleville—Trenton

Largest Dealers in this Section of Canada.

Almost any man prefers to dress well; the trouble is he thinks he can't be fitted except by a custom tailor—and custom tailoring takes time.

We're looking for such men. We have stylish suits ready-to-wear that are probably more becoming than any you've ever had, and you can see how you look in them before you decide.

And our prices are just about half what you're accustomed to pay.

MEAGHER BROS.

The Wonderful Cheap Clothiers Napanee.

In The Spring Time

There is work to be done in the garden and on the farm, which necessitates the purchase of something new in

Hardware, Tools, Etc.

Whatever may be required in this line you will find it here, and moderately priced, too.

BOYLE & SON

Bargains IN Boys' 3-piece Suits.

We have just received

25 Boys' 3-piece Single-breasted Suits

in Dark Grey Patterns—all sizes from 27 to 33—to fit boys from 10 to 16 years of age.

The manufacturers cleared the line to us, and we will place them on sale Saturday, 11th inst., at the following prices:—

18 SUITS, REGULAR VALUE $6.00, FOR..... $3.90

6 SUITS, REGULAR VALUE $4.50, FOR..... $3.35

These suits will be displayed in our windows this week.

Come early on Saturday, as they will not last long at these prices.

GRAHAM & VANALSTYNE

MEN'S AND BOYS' WEAR.

A. E. LAZIER

Clothing,
Men's Furnishings, Etc.
Napanee, Ont.

Underwear

We carry the largest range and the finest goods in Napanee. In this line we are

...SUPREME...

Our goods are the best and our prices are the lowest. To be just to yourself you must come to us for your Underwear.

A. E. LAZIER.

Blackleg in Cattle.

Remember it's Wallace's Drug Store where you get the genuine Vaccine (always fresh) and Injector for using same.

EXCURSION TO PICTON.

The Canadian Order of Foresters will run their annual excursion to Picton on Friday, 24th May.

Watch for the Opening

Of the "Red Star Ice Cream Parlor." Also a first class Soda Fountain, and will supply all up to date drinks. Will open first Saturday in May. Opposite Royal Hotel. 17-1

IF NOT, WHY NOT TRY IT.

Money cannot buy better Coffee than the Coxall Co.'s finest blend of Java and Mocha 40c per lb., freshly ground at time of sale. It is well known that our tea at 25c has no rival. THE COXALL CO.

THE BEST ON THE ROAD.

The "Uncle Josh Spruceby Co." will give one of their mirth-provoking entertainments in the Brisco Opera House on Wednesday night next, 15th May. The press speaks very highly of this company. Usual prices.

GOLF.

A business meeting of the Ladies' Golf Club will be held next Monday afternoon, in the Public Library board room at 4.30. Will all the ladies who intend to join the Club for this season kindly attend this meeting, en time?

AUCTION SALE.

There will be sold by public auction, at Milligan's wagon shop, John st., Napanee, on Saturday, May 18th, a full line of household goods, beds, bedding, chinaware, and all things pertaining to housekeeping. Z. A. VANLIEVEN. 19b

WESTERN METHODIST CHURCH.

At a meeting of the Quarterly Board of the Western Methodist church held last Monday night, Rev. J. R. Real received a unanimous invitation to return as pastor for the fourth year.

Educational sermons will be preached next Sunday. Sermons by Rev. J. R. Cops, M.A., at 10.30, and by Rev. W. H. Emsley at 7 o'clock.

CHILD POISONED.

Vera, only daughter of Mr. Wm. Close, Moscow, aged seven years, was buried on Tuesday. There was a very large attendance at the funeral, and the service, a very affecting one, was conducted by Rev. E. Farnsworth. Little Vera, with the teacher and the rest of the school children went to the woods on Arbor Day, Friday. She was taken ill the same night and died on Monday morning. It is supposed she eat some poisonous leaves, which caused her untimely death. Her schoolmates attended the funeral.

PETEWAWA CAMP.

The Fifth Field Battery, headquarters Kingston, goes into camp on June 11th, at Petewawa. The Napanee and Deseronto sections leave Deseronto the night of the 10th. Any one wishing to join the battery and any farmers who will send teams, or saddle horses, please notify Capt. F. I. Cartwright, Napanee, or Lieut. Barker, Merchants Bank, Napanee. A pair of horses with a man can earn $2.50 a day, $1.00 for each horse and 50c for the man, feed and clothing and feed for horses thrown in. 19b

A BRILLIANT SUCCESS.

The second elocutionary contest held on Tuesday evening, May 7th, under the auspices of the Western church League, was a success in every way. The seven contestants deserve great praise for the way in which they rendered such difficult numbers, and Miss Cryder, their instructor, has every reason to feel proud of them. Following were the contestants: 1 Miss Florence Stevens, 2 Miss Marie Johnston, 3 Miss Myrtle Bell, 4 Miss Jennie Phippen, 5 Miss Muriel Paul, 6 Miss K. Chatterson, 7 Mr. Jas. Websdale. Contestant No. 6 won the medal. An excellent programme was also rendered. Judges—Mrs. Gibson, C. M. Stratton, M.D., Rev. Conn. Chairman, M. C. Bogart, Esq.

Call at Cambridge's Confectionery Store

for your Bread and Pastry of the purest quality, always fresh and appetizing, made of the highest grade of flour money can buy. Try our Home-made bread.

A fresh assortment of high grade Chocolates always on hand; also a fine line of fancy biscuits of different flavors to suit the taste of all.

Lunches served at all hours.

We also have on hand fine grades of Oranges, Bananas, Lemons, and everything else in connection with a confectionery store. Call and examine our goods. We will be pleased to wait on you.

CAMBRIDGE'S Bakery and Confectionery Store, next Paul's Bookstore.

REMOVAL SALE

JOHN G. FENNELL

HARDWARE.

Having on July 1st to vacate the store now occupied by me, I will start a BIG REMOVAL SALE of my stock on Saturday morning, May 11th.

Hogs Wanted.

Jas Kenny will ship hogs on Tuesday, 14th May, and will pay the highest market price for hogs weighing 150 pounds and upwards. Must be delivered before 1.30 p.m.

JUST LOOK HERE!

A good many people coming to town want Rival Herb Tablets. Always a full stock on hand at W. Cozall's grocery. INSDELL WAGAR, Agent. 21f

The best remedy for Scrofula is Mishawaka Compound from Wile. 50 doses for 25 cents. For sale by J. P. Lawrason & Co.

A TRIP TO EUROPE.

Rev. J. P. Wilson, of Bridge street church, Belleville, will deliver his popular lecture, "A Trip to Europe" in the Western Methodist church, on Tuesday evening, May 14th. The chair will be taken at 8 o'clock by Uriah Wilson, M.P. Cordial invitation extended to all. Admission 15c, two for 25c. 18b

PUBLIC SCHOOL LIBRARIES.

While in Toronto last week I made arrangements to supply all schools with any book needed for their library. For your $20.00 library I will ship a quantity on approval. Keep what you want and return others at my expense. A liberal discount allowed. A. E. PAUL, Napanee. 19

WHY PAINT REMAINS WHITE.

The Sherwin-Williams china gloss white, specially prepared for outside painting, is mixed with pure screw pressed Linseed Oil, bleached obtained from best Manitoba Flaxseed. This paint will not chalk off like pure white lead, and will cover more surface than any other paint. Ask for prices before painting. The Medical Hall, Fred L. Hooper, Sole Agent for Napanee.

CHEESE MARKET.

May 2—Kingston, 11¾c.
May 3—Napanee, 11¾c. South Finch, 11¾c.
May 4—Picton, 12c. Brockville, 11¾c. Cornwall, 11¾c.
May 8—Woodstock, 11¾c.
May 9—Kingston, 12 5/8c.

PRESENTATION AND ADDRESS.

On the eve of Mr. E. W. Scott's severing his connection with Madill Bros.' establishment, the employees made a presentation of a handsome ebony brush and comb with solid silver engravings, and the following address:

Mr. E. W. Scott,—

Dear Sir,—Your associate clerks desire to present to you, on the eve of your leaving, this memento of our esteem and regard.

We trust they may daily remind you in your far away home of your friends, who have appreciated your honest and successful endeavors to further the interests of the firm we represent.

We all join in wishing you and your estimable wife all the enjoyments of this life and success beyond your expectations in your future home. 19b

(Signed) A. J. GLEESON,
On behalf of employees.

Napanee, May 4th, 1907.

Upon receipt of which Mr. Scott made the following reply:

Dear Friends and Associates,—

I accept the memento and address in the same spirit that it is given. I assure you that I appreciate both, more especially the esteem and regard you have toward me and mine. Our acquaintance and friendship have been a source of pleasure to me, and I will always look back with a great deal of pleasure upon the enjoyable and I trust profitable times we have had together. As time and space separate us, I trust we will remember and appreciate the good feeling that has existed between us. It is with considerable regret that I feel myself compelled to give up my position with Madill Bros. and I hope my successor will be more than able to fill the position that I am vacating; but with pleasure to each of you and with profit to the firm which you all represent and take a great interest in. Thanking you again for the beautiful memento and good wishes to Mrs. Scott and myself and wishing you all happiness and prosperity,

I remain yours in friendship,
E. W. SCOTT.

HEART SICK PEOPLE—Dr. Agnew's Cure for the Heart is a heart tonic. It gives full action—a swift yet full action—gets closer to the nerve centres and relieves them. Dr. Agnew's grip more sufferers from any other malady for it forces out diseases and disorder in the system of human matter. Quick relief in 30 minutes—75c. For sale by T. B. Wallace.

I have a full line of gasoline, gas and coal oil stoves in stock. M. S. MADOLE.

Wakefield's English Hats at Meagher Bros.

Secure your engagement ring, wedding ring and marriage license from J. A. Vandewater, Yarker. He has the finest stock in the north country now, fresh and quality guaranteed. 19a

THE JAMESTOWN EXPOSITION.

The Jamestown Exposition, which opened on April 26th, 1907, promises to be one of the most interesting of the larger expositions which have been held in later years. Its location at Sewall's Point, on the historic Hampton Roads, within nine miles from the city of Norfolk, Virginia, and directly opposite Old Point Comfort, in itself will appeal to many, and the magnificent array of warships that will congregate here from all the countries of the world will attract a tremendous number of people from all parts of the American continent, as well as from abroad. To Canadians who have not had the privilege of visiting the South this event will be the best opportunity that will present itself, and the low transportation rates that are offered will lend an additional attraction.

The only Canadian exhibit at this great fair will be that of the Grand Trunk Railway System, who have erected a building of their own, in which the resources and attractive features of Canada will be shown, and at which building Canadians will be welcome, and where all information may be obtained. Another feature that is offered is the many different routes that can be taken to this Exposition from Canada, including rail, river and ocean journeys. The true hospitality of the Southern people, the historic city that surrounds the locality, and the many things to see and do, should be the means of inducing a large number to go from the north. Grand Trunk Agents will gladly give information as to rates and routes.

Try Meagher Bros. for Boys' Sweaters.

A new postoffice has been established about five miles north-east of Kingston, to be known as Maple Lawn. John Hogan is the postmaster.

Montreal Socialists' meeting on the Champ de Mars was broken up by a charge. Local students and the police ran the whole crowd up the streets.

IT'S THE FASHIONS SELLS THE FABRIC

Meet Me At Madills'

—SEE— Priestley's Dress Fabrics

THE DAY-LIGHT STORE.

Greater Napanee's Most Progressive Store.

A crowded store! Denotes what—popularity, yes; quality, yes; values, yes; lowest prices, emphatically yes. Well said and well answered, you'll perhaps say. But if there is any doubt in your mind that such is not the case, you have but to make us just one visit to be convinced of the true merit of Madill's popularity, quality, values and lowest prices. This we say in all earnestness with the store and the goods as the best evidence. During the muslin sale is a good time to pay a visit to this quality store.

Perfection in Weave and Color—Richness of Quality—These combined make

Priestleys Panneau Cloth

An Ideal Fabric for Fashionable Costumes.

DRESS GOODS SECTION.

Our stock of select Dress Fabrics is fully up to our reputation for this class of goods. The range comprises every demanded weave and color. Special attention has been paid to the stock of black, blue, saddle, brown, black and white and grey dress materials, and satisfaction for every one is assured in this immense collection of choice fabrics all carefully selected with a view to limiting any over-production of costumes in any one material. Therefore in making a purchase you are assured you will not meet yourself on every corner in regard to dress.

Pretty exclusive patterns in greys, fawns, greens, black and white, elegant patterns, nice weaves, in fact the newest for particular dressers, $1.00 and $1.25 yd.

Natty fawns, greens and grey checks in 54 in. material, new arrivals and exceedingly pretty and stylish, $1.50 yd

See the skirt binding we are selling for only 3 cents yard.

Don't forget that every piece of colored muslin is reduced this week.

NOTION DEPARTMENT.

HOSIERY—Tans, blacks, sky blue, greys, browns, navy, pink, champayne, white, Balbriggan and natural wool sole in every size and make. Every pair perfect . . . . 25c pair

Silk Embroidered Hose in every particular shade on black . . . . 50c pair

Lace front hose in grey, black, white and tan, very beautiful in design and newest woven styles . . . . 25c to 50c pair

GLOVES—Lisle, 8 button, in black, navy, heliotrope, green, grey, tan and white best makers . . . . 25c to 75c pair

Lisle, 12 button, white and grey only 40c and 50c pair.

Silk, 16 button, black, white, champayne, and cream, every pair perfect, best makers 75c to 2.50 pair.

Ask to see (SILVERCLOTH), the magic polisher for silverwear and all brass metals, 25 cents.

Carpet and Drapery Department.

With a stock such as to be seen here and cannot be seen elsewhere, every person feels well satisfied making a purchase at the Madill store. Daily we are receiving letters from people who have had carpets sewn by our carpet machine, speaking in the most satisfactory terms of the work. Drop in and see this machine work on carpets. We have a man constantly sewing carpets. Tapestry, 40c to 75c. Brussels, $1.00 and $1.40. Axminster, $1.50 and $1.75. Velvet $1.25 to $1.35. Wiltons, $1.25 and $1.75. Wool and Ingrains, 35c to $1.00 yd.

Special 4 yards wide Linoleum, 40c, 50c, and 60c square yard.

Frilled Curtain Nets by the yard, 27 in. to 36 in. wide, newest designs, and pretty patterns, 20c, 35c to 50c yd
Cretonnes in large variety 35 in. wide, 10c to 40c yard.
Tapestry by the yard, 52 in. wide, every color and design, in a very large range, 30c to $2.25 yd.

See our accordian pleated all wool dress fabrics, 42 in. wide, $1.00 yd.

Ready-to-wear Department.

Skirts, neatly made and up-to-date 9 gore skirt, nicely trimmed with buttons, in navy blue, black, green and cream. Taffeta silk V inserted in the pleates, all sizes, $6.00 to $7.50.
Silk three-quarter length coats, pleated front and back, embroidered silk yoke and cuffs, beautifully made and very stylish for street wear, Taffeta, Peau De Soia, $12.00 to $20.00.

On sale Thursday, 16th, at 9.30 a.m., 8 only waist lengths of 3 1-2 yds. to the patterns of finelt silk and wool waist materials, 27 in. wide, regular 60c and 75c yd., to clear at 49c.

Our Mr. J. S. Madill is in the markets looking after the interests of the people. (Watch this space).

On sale Saturday, 500 yards only, finest Swiss Embroidery, in splendid widths, elegantly embroidered, on sale Saturday, 9 a.m. Regular 6c to 8c, to clear on Saturday, at 5c.

Don't forget the big reduction on colored muslins this week.

GET THE HABIT. COME TO MADILL'S.

Madill Bros

YOUR MONEY GOES FURTHER HERE.

ONTARIO ARCHIVES
TORONTO

The Masqueradier

Continued from page 3.

ity of irony far into the background. The thought of Chilcote and of the one flaw in their otherwise flawless scheme rose to his mind. Instinctively he laid everything in hands.

"Where is the sympathetic current?" he asked quietly. His thoughts were busy with the question of whether he would or would not be justified in beating an undignified retreat.

"Better, you may be sure, of course," said the voice softly. It sounded languid, but very rational. The idea of retreat vanished suddenly from Loder's mind. In the world of low voices and shaded lights people never adopted extreme measures—no scenes were made, nothing practicable or even allowable. He leaned back slowly, while he summed up the situation. By any unlucky chance this woman knew Chilcote to have adopted jewelry and had seen the design of his rings the night of his own scarred finger would suggest question and comment. If, on the other hand, he left the pavilion without excuse or if without apparent reason he refused to remove the rings, he opened up a new difficulty, a fresh road to curiosity. It came upon him with unusual quickness—the obstacles and the best, the speedy decision. He glanced round the tent; then unconsciously he straightened his shoul-

"You must take off your rings."

ders. After all, he had stepped into a fairly easy, if not an unusual, territory out in squeezing his way back. Then he realized that the soft, ingratiating tones were sounding once more.

"It's the passing of my hands over eyes while I look into the crystal that gets up sympathy"—a slender hand moved swiftly into the light and picked up the ball—"and rouses my eyes and the pictures in your mind. Now, will you please take off your rings?"

The very naturalness of the request alarmed him. It was a risk. But, as Chilcote had said, risk was the salt of life.

"I'm afraid you think me very troublesome." The voice came again, penitently low and conciliatory.

For a brief space Loder wondered uncertainly how long or how well Chilcote, Lady Astrupp, then he disposed the question. Chilcote had never mentioned her until tonight, and thing casually as Lady Bramfell's sister. Then it dawned on him that it was becoming in throwing the dice with fate. Without further delay he drew off the rings, dropped them into his left hand as he placed his hands on the smooth table.

Then, at the moment that he replaced them, a peculiar thing occurred.

From the further side of the dark curtain came in quick, rustling stir of a skirt and the slight scrape of a chair pushed either backward or forward. Then there was silence.

Now, silence can suggest anything to the profound thought to imbecility. In this case the suspension was all of something had happened, that some other thing had taken place, was as much to Loder as the darkness of the tent or the band of light that crossed the floor, but what had occasioned it, what it stood for, he made no attempt to decide. He sat bitingly conscious of his hands spread open on the table, of the tingling of the nerves that were invisible to him, vividly aware of the awkwardness of his position. He felt with instinctive certainty that a new chord had been struck; but a seldom acts on instinctive certainty.

If the presence of his hands had struck this fresh note, then any added thing would but heighten the dilemma. He set other and motionless.

Whether his impassivity had any bearing on the moment he had no way of knowing, but a further movement came from behind the partition. Whatever the emotions that had caused the sharp rustle of skirts and the sharp scrape of the chair, they had evidently subsided or been dominated by other feelings.

The next indication of life that came to him was the laying down of the crystal ball. It was laid back upon the table with a slight jerk that indicated a decision come to, and almost simultaneously the seer's voice came to him again, but the tone was lower than it had been before, and its extreme calm seemed slightly shaken—whether by joy, regret, surprise or curiosity it was impossible to say.

"You will think it strange," she began. "You will think"— Then she stopped.

There was a pause, as though she waited for some help, but Loder remained mute in difficulty a silent tongue and a cool head are usually man's best weapons.

His silence was disconcerting. He heard her stir again.

"You will think it strange," she began once more. Then quite suddenly she checked and controlled her voice. "You must forgive me for what I am going to say," she added in a completely different tone, "but crystal gazing is such an illusive thing. Directly you put your hands on the table I felt that there would be no result, but I wouldn't admit the defeat. Women are such born cheats that they can never acknowledge that any fish, however big, has slipped the hook." She laughed softly.

At the sound of the laugh Loder shifted his position for the first time. He could now hear her hands rub, but it struck him with a slight sense of confusion. A precipitate wish to rise and pass comment on the discovery into the wide spaces of the conservatory came to him, though he made no attempt to act upon it. He knew that, for some inexplicable reason, this woman behind the screen had lied to him—in the controlling of her speech, in her change of voice. There had been one moment in which an impulse or an emotion had almost mastered her; then training, instinct, or it might have been diplomacy, had conquered, and the moment had passed. There was a riddle in the very atmosphere of the place—and he objected to riddles.

But Lady Astrupp was absorbed in her own concerns. Again she changed her position, and to Loder, listening attentively, it seemed that she leaned forward and examined his hands afresh. The sensation was so acute that he withdrew them involuntarily.

Again there was a confused rustle. The crystal ball rolled from the table, and the seer laughed quickly. Obeying a strenuous impulse, Loder rose.

He had no definite notion of what he expected or what he must avoid. He was only conscious that the partition, with its silk draperies, its scent of musk and its intolerable secrecy, was no longer endurable. He felt cramped and confused in mind and muscle. He stood for a second to straighten his limbs; then he turned and, moving directly forward, passed through the portiere.

After the dimness of the pavilion the conservatory seemed comparatively light, but without waiting to grow accustomed to the altered light he moved onward with deliberate haste. The long green alley was speedily traversed. In his eyes it no longer possessed greenness, no longer suggested freshness or repose. It was simply a means to the end upon which his mind was set.

As he passed up the flight of steps he drew his rings from his pocket and slipped them on again. Then he stepped into the glare of the thronged corridor.

Some one hailed him as he passed through the crowd, but with Chilcote's most absorbed expression he hurried on. Through the door of the supper room he caught sight of Blessington and Eve. Instantly for the first time his expression changed, and he turned them directly toward them.

"Eve," he said, "will you excuse me? I have a word to say to Blessington."

She glanced at him in momentary surprise; then she smiled in her quiet, self possessed way.

"Of course," she said. "I've been wanting a chat with Millicent Gower, but Bobby has required so many eyes entertaining"—She smiled again, this time at Blessington, and moved away to-ward the girl in green who was standing alone.

Instantly she had turned Loder took Blessington's arm.

"I know you're tremendously busy," he began in an excellent imitation of Chilcote's hasty manner. "I know you're tremendously busy, but I'm in a fix." One glance at Blessington's bewildered, ingenuous face told him that plain speaking was the method to adopt.

"Indeed, sir?" In a moment Blessington was on the alert.

"Yes. And I—I want your help."

The boy reddened. That Chilcote should appeal to him stirred him to an uneasy feeling of pride and uncertainty.

Loder saw his advantage and pressed it home. "It's come about through this crystal gazing business. I'm afraid I didn't play my part—rather made an ass of myself. I wouldn't swallow the thing, and—and Lady Astrupp"— He paused, steadying Blessington with a glance. "Well, my dear boy, you—you know what women are."

Blessington was only twenty-three. He reddened again and assumed an air of profundity. "I know, sir," he said, with a shake of the dubious head.

Loder's sense of humor was keen, but he kept a grave face. "I knew you'd catch my meaning. But I want you to do something more. If Lady Astrupp should ask you who was in her tent this past ten minutes, I want you"— Again he stopped, looking at his companion's face.

"Yes, sir?"

"I want you to tell an immaterial lie for me."

Blessington returned his glance; then he laughed a little unconfortably. "But surely, sir"—

"She recognized me, you mean?" Loder's eyes were as keen as steel.

"Yes."

"Then you're wrong. She didn't." Blessington's eyebrows went up.

There was silence. Loder glanced across the room. Eve had parted from the girl in green and was moving toward them, exchanging smiles and greetings as she came.

"My wife is coming back," he said, "will you do this for me, Blessington? It—it will smooth things." He spoke quickly, continuing to watch Eve. As he had hoped, Blessington's eyes turned in the same direction. "It will smooth matters," he repeated—"smooth them in—in a domestic way that I can't explain."

The shot told. Blessington looked round.

"Right, sir," he said. "You may leave it to me." And before Loder could speak again he had turned and disappeared into the crowd.

CHAPTER XVI.

HIS business with Blessington over, Loder breathed more freely. If Lady Astrupp had recognized Chilcote by the rings and had been roused to curiosity the incident would demand settlement sooner or later—settlement in what proportion he could hazard no guess as on the other hand, her obvious change of manner, her evident lie, any other source—he had a hazy idea that a woman's behavior could never be gauged by accurate theories—he had safeguarded Chilcote's interests and his own by his securing of Blessington's good offices. Therefore he knew would be reliable and discreet. With a renewal of confidence—a pleasant feeling almost of unusualness had been groundless—he moved forward to greet Eve.

Her face, with its rich, clear coloring, seemed to his gaze to stand out from the crowd of other faces as from a frame, and a sense of pride in beauty him. In every eye but his own her beauty belonged to him.

His face looked alive and masterful as she reached his side. "May I monopolize you?" he said with the quickness of speech borrowed from Chilcote. "We—we see so little of each other."

Almost as if compelled, her lashes lifted, and her eyes met his. Her glance was puzzled, uncertain, slightly troubled. Instantly Loder's memory of actual semblance he had proved his superiority over Chilcote. For the first time he had been given a direct personal acknowledgment of his power. Involuntarily he drew nearer to her.

"Let's get out of the crush," he said, moving forward with a dozen purposes, then passed, unable to make further headway.

As they stood there he looked back at her. "What a study in democracy a crowd always is!" he said.

She responded with a bright, appreciative glance, as if surprised into naturalness. He wondered sharply what she would be like if her enthusiasms were really aroused. Then a stir in the corridor outside caused a movement inside the room, and with a sense of danger's quiescence he was enabled to make a passage to the door.

There again they were compelled to halt. But though tightly wedged into his new position and guarding Eve with one arm, Loder was free to survey the brilliantly thronged corridor over the head of a man a few inches shorter than himself, who stood directly in front of him.

"What are we waiting for?" he asked good humoredly, addressing the back of the stranger's head.

The man turned, displaying a genial face, a red mustache and an eyeglass. "Hullo, Chilcote!" he said. "Hope it's not on your feet I'm standing."

Loder laughed. "No," he said. "And don't change the position. It's the nearest an inch higher I should be blind as well as crippled."

The other laughed. It was a pleasant surprise to find Chilcote amiable under discomfort. He looked round again in slight curiosity.

Loder felt the scrutiny. To create a diversion he looked out along the corridor. "I believe we are waiting for something," he exclaimed. "What's this?" Then quite abruptly he ceased to speak.

"Anything interesting?" Eve touched his arm.

He said nothing. He made no effort to look round. His thought as well as his speech was suddenly suspended.

The man in front of him let his eyeglass fall from his eye, then screwed it in again.

"Eve," he exclaimed, "here comes our sorceress! It's like the progress of a fairy princess. I believe this is the meaning of our getting penned in here." He chuckled delightedly.

Loder said nothing. He stared straight over the other's head.

Along the corridor, agreeably conscious of the hum of admiration she aroused, came Lillian Astrupp, surrounded by a little court. Her delicate face was lit up; her eyes shone under the faint gleam of her hair; her gown of gold embroidered net clung to her gracefully. She was radiant and triumphant, but she was also excited. The excitement was given evidence in her laugh, in her gestures, in her eyes, as they turned quickly in one direction and then another.

Loder, gazing in stupefaction over the other man's head, saw it—felt and understood it with a flash—and that leaped back over a space of years. As in a shifting panorama he saw a night of disturbance and confusion in a tariff Italian valley—a confusion from which one face shone out with something of the pale, alluring radiance that filtered over the billiards from the crescent moon. It passed across his consciousness slowly, but with a slow completeness, and in its light the incidents of the past hour stood out in a new aspect. The echo of recollection stirred by Lady Bramfell's voice, the re-echo of it in the sister's tones; his own blindness, his own egregious assurance—all struck across his mind.

Meanwhile the party about Lillian drew nearer. He felt with instinctive certainty that the supper room was its destination, but he remained motionless, held by a species of fatalism. He watched her draw near with an unchanged face, but in the brief space that passed while she traversed the corridor he gauged to the full the hold that the past possessed over him, and somehow had gained over his mind. With an unlooked for rush of feeling he realized how dearly he would part with it.

As Lillian came closer the meaning of her manner became clearer to him. She talked incessantly, laughing now and then, but her eyes were never quiet. These skimmed the length of the corridor, then glanced over the heads crowded in the doorway.

"I'll have something with me, sweet, Geoffrey," she was saying to the man beside her as she came within hearing. "You know what I like—a sort of sandwich contained by a cover." Then she said the words her glance wandered. It rose at rest uninterestedly on a boy a yard or two in front of them, and then moved on, but itself inevitably to his face.

The glance was quick and direct. He saw the look of recognition spring across it; he saw her lips compress suddenly as the crowd in the corridor parted to let her pass. Then he saw what seemed to him a miracle.

Her whole expression altered, her lips parted, and she colored with annoyance. She looked like a spoiled child who, seeing a bonbon box, opens it—to find it empty.

As the press about the doorway melted to give her passage the red haired man in front of Loder was the first to take advantage of the space. "Jove, Lillian," he said, moving forward, "you look as if you expected Chilcote to be somebody else, and are disappointed to find he's only himself!" He laughed delightedly at his own joke.

The words were exactly the tonic Lillian needed. She smiled her usual undisturbed smile as she turned her eyes upon him.

"My dear Leonard, you're using your eyeglass. When that happens you're never responsible for what you see."

Her words came more slowly and with a touch of languid amusement. Her composure was suddenly restored.

Then for the first time Loder changed his position. Moved by an impulse he made no effort to dissect, he stepped back to Eve's side and slipped his arm through hers—successfully concealing his left hand.

The warmth of her skin through her long glove thrilled him unexpectedly. His impulse had been one of self defense, but the result was of a different character. At the quick contact the wish to fight for—to hold and defend—the position that had grown so dear woke in renewed force. With a new determination he turned again toward Lillian.

"I caught the same impression—without an eyeglass," he said. "Why did you look like that?" He asked the question steadily and with apparent carelessness, though through it all his mind was alert, his senses keen.

She responded with a bright, appreciative glance, as if surprised into naturalness. He wondered sharply what she would be like if her enthusiasms were really aroused. Then a stir in the corridor outside caused a movement inside the room, and with a sense of danger's quiescence he was enabled to make a passage to the door.

There again they were compelled to halt. But though tightly wedged into his new position and guarding Eve with one arm, Loder was free to survey the brilliantly thronged corridor over the head of a man a few inches shorter than himself, who stood directly in front of him.

"What are we waiting for?" he asked good humoredly, addressing the back of the stranger's head.

The man turned, displaying a genial face, a red mustache and an eyeglass. "Hullo, Chilcote!" he said. "Hope it's not on your feet I'm standing."

Loder laughed. "No," he said. "And don't change the position. I'm sure were an inch higher I should be blind as well as crippled."

The other laughed. It was a pleasant surprise to find Chilcote amiable under discomfort. He looked round again in slight curiosity.

Loder felt the scrutiny. To create a diversion he looked out along the corridor. "I believe we are waiting for something," he exclaimed. "What's this?" Then quite abruptly he ceased to speak.

"Anything interesting?" Eve touched his arm.

He said nothing. He made no effort to look round. His thought as well as his speech was suddenly suspended.

The man in front of him let his eyeglass fall from his eye, then screwed it in again.

"Eve," he exclaimed, "here comes our sorceress! It's like the progress of a fairy princess. I believe this is the meaning of our getting penned in here." He chuckled delightedly.

Loder said nothing. He stared straight over the other's head.

Along the corridor, agreeably conscious of the hum of admiration she aroused, came Lillian Astrupp, surrounded by a little court. Her delicate face was lit up; her eyes shone under the faint gleam of her hair; her gown of gold embroidered net clung to her gracefully. She was radiant and triumphant, but she was also excited. The excitement was given evidence in her laugh, in her gestures, in her eyes, as they turned quickly in one direction and then another.

Loder, gazing in stupefaction over the other man's head, saw it—felt and understood it with a flash—and that leaped back over a space of years. As in a shifting panorama he saw a night of disturbance and confusion in a tariff Italian valley—a confusion from which one face shone out with something of the pale, alluring radiance that filtered over the billiards from the crescent moon. It passed across his consciousness slowly, but with a slow completeness, and in its light the incidents of the past hour stood out in a new aspect. The echo of recollection stirred by Lady Bramfell's voice, the re-echo of it in the sister's tones; his own blindness, his own egregious assurance—all struck across his mind.

Meanwhile the party about Lillian drew nearer. He felt with instinctive certainty that the supper room was its destination, but he remained motionless, held by a species of fatalism. He watched her draw near with an unchanged face, but in the brief space that passed while she traversed the corridor he gauged to the full the hold that the past possessed over him, and somehow had gained over his mind. With an unlooked for rush of feeling he realized how dearly he would part with it.

As Lillian came closer the meaning of her manner became clearer to him. She talked incessantly, laughing now and then, but her eyes were never quiet. These skimmed the length of the corridor, then glanced over the heads crowded in the doorway.

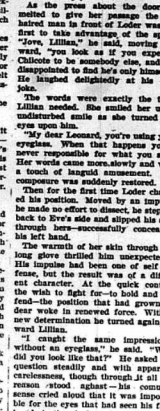

"Do you see what I mean, Eve?"

of her skin through the soft glove. Then abruptly she put him from her. She saw Lillian's eyes—indifferent, angered, slightly contemptuous, and a second later he heard her voice.

"My dear Jack," she said sweetly, "how absurd of you! It was simply the contrast of your eyes peering over Leonard's hair. It was like a gorgeous sunset with a black cloud overhead." She laughed. "Do you see what I mean, Eve?" She affected to see Eve for the first time.

Eve had been looking calmly ahead. She turned now and smiled serenely. Loder felt no vibration of the arm he held, yet by an instant intuition he knew that the two women were antagonistic. He experienced it with the divination that follows upon a moment of acute suspense. He understood it, as he had understood Lillian's look of recognition when his forehead, eyes and nose had shown him to be himself; her blank surprise when his close shaven lip and chin had proclaimed him Chilcote.

He felt like a man who has looked into an abyss and stepped back from the edge, outwardly calm, but mentally shaken. The commonplaces of life seemed for the moment to hold deeper meanings. He did not hear Eve's answer; he paid no heed to Lillian's next remark. He saw her smile and turn to the red haired man; felt he must let her move on into the supper room, followed by her little court. Then he pressed the arm he was still holding. He felt an urgent need of companionship, of a human expression to the crisis he had passed.

Eve looked up. "Out of the room?" she said.

He looked down at her, compelling her gaze. "Out of the room—and the house," he answered. "Let us go home."

CHAPTER XVII.

THE necessary formalities of departure were speedily got through. The passing of the corridors, the gaining of the carriage, seemed to Loder to be automatic processes. Chilcote, then, he sat by Eve's side and,again felt the forward movement of the horses, he had leisure for the fit time to wonder whether the time that had passed since he left the supper room had actually been that of a moment.

Only that night he had unconsciously laughed at Chilcote's incident in his life of a sketch in which the lights and shadows have been obliterated and lost. Now that it pressed heavily on him, startlingly and incredibly intact. He saw the small houses of Seatsalare, background for the small bills—saw them as plainly as when he himself had sketched them on his memory. He heard again the voice that remained the same, even to the central figure; only the eye and the hand of the artist had altered.

At this point Eve broke in upon his thoughts. Her first words were curiously coincidental.

"What did you think of Lillian Astrupp tonight?" she asked. "Wasn't her gown perfect?"

Loder lifted his head with an almost guilty start. Then he answered straight from his thoughts.

"I—I didn't notice it," he said, "but her eyes reminded me of a cat's eyes —and she runs like a cat. I never seemed to see it—until tonight."

Eve changed her position. "She was very artistic," she said contentedly. "Don't you think the gold gown was beautiful with her pale colored hair?"

Loder felt surprised. He was convinced that Eve disliked the other, that she was not sufficiently versed in women to understand her point of view. "I thought"— he began. Then he wisely stopped. "I didn't see the gown," he substituted.

Eve looked out of the window. "How unsympathetic men are!" she said. But her tone was strangely free from censure.

After this there was silence until Grosvenor square was reached. Having left the carriage and passed into the house, Eve paused for a moment at the foot of the stairs to give an order to Crapham, who was still in attendance in the hall, and again Loder had an opportunity of studying her. As he looked a sharp comparison rose to his mind.

"A fairy princess!" he had heard the red haired man say as Lillian Astrupp came into view along the Bramfell corridor, and the simile had seemed particularly apt. With her grace, her delicate, fair subtle attraction, she might well be the outcome of imagination. But with Eve it was different. She also was generous and attractive, but it was grace and attraction of a different order. One was beautiful with the beauty of the white rose that springs from the hothouse and withers at the first touch of cold; the other with the beauty of the wild rose on the cliffs above the sea, that keeps its petals fine and transparent in face of salt spray and wet mist. Eve, too, had her realm, but it was the realm of real things. A great confidence, a feeling that with her strength and even if all other faiths were shaken, touched him suddenly. For a moment he stood irresolute, watching her mount the stairs with her easy, assured step. Then a determination came to him. While fortune was kind he must be in luck tonight. He would put his fortune to one more test. He swung across the hall and ran up the stairs.

His face was keen with interest as he reached her side. The hard outline of his features and the straight eyes of his eyes were softened as when he had paused to talk with Lakeley. Action was the touch that in a moment had changed under it as another's might change under the influence of stirring music or good wine.

Eve saw the look and again the uneasy expression of surprise crossed her eyes. She paused, her hand resting on the banister.

Loder looked at her directly. "Will you come into the study as you came that other night? There's something I want to say." He spoke quietly. He felt master of himself and of fate.

She hesitated, glanced at him and then glanced away.

"Will you come?" he said again. And as he said it his eyes rested on the sweep of her thick eyelashes, the curve of the back hair.

At last her lashes lifted and the perplexity and doubt in her blue eyes moved him. Without waiting for her answer, he leaned forward.

"Say yes?" he urged. "I don't often ask for favors."

Still she hesitated. Then her decision was made for her. With a new boldness in their gaze, drawing her nearer, he forward gently but decisively toward Chilcote's rooms.

And then a fire burned brightly, the desk was laden with papers, the lights were nicely adjusted, even the chairs were in their accustomed places. Loder's senses responded to each suggestion. It seemed but a day since he had been in that room precisely as he had left it—the niche needing but the man.

To hide his emotion he crossed the floor quickly and drew a curtain forward. In less than six hours he had run up and down the scale of emotions. He had passed through the fire of fear, the sudden sight of Chilcote had lifted him to the skies; since then surprise and the sense of danger had seemed to be all that he could feel. He had known the full meaning of the word "risk," and from every combination he had come out conqueror. He bent over the chair as he pulled it forward to hide the expression in his face.

"Sit down," he said gently.

Eve moved toward him. She moved slowly, as if hesitating, and her emotions stirred her—distrust, uncertainty and a curious half dominant, half suppressed questioning that it was difficult to define. Loder remembered her shrinking coldness, her reluctant tolerance on the night of her first visit, and his individuality, his certainty of power, kindled afresh. Never had he been more completely himself or more Chilcote seemed so complete a shadow.

As Eve seated herself he moved forward and leaning over the back of her chair. The impulse that had filled him in his interview with Renwick, that had guided him as he drove to the reception, was dominant again.

"I tried to say something as we drove to the Bramfells' tonight," he began. "Like many men who possess the capacity for an impersonal cause, he was bungling, even blunt, in the stating of his own. "Will you hear it, or will you go on from where I broke off?"

Eve half turned. Her face was still puzzled and questioning. "Of course," She sat forward again, clasping her hands.

He looked thoughtfully at the back of her head, at the slim outline of her shoulders, the glitter of the diamonds about her neck.

"Do you remember the day, three weeks ago, that we talked together in this room—the day a great many things seemed possible?"

This time she did not look round. She kept her gaze upon the fire.

"Do you remember?" he persisted quietly. In his college days men who loved had used the quiet persistence had been wont to lose heart. Eve heard it now for the first time and, without being aware, answered to it.

"Yes, I remember," she said.

"On that day you believed in me." In his earnestness he no longer attenuated Chilcote; he spoke with his own steady radiance. He saw Eve stir, unclasp and clasp her hands, but he went steadily on. "On that day you saw me in a new light. You acknowledged me." He emphasized the slightly peculiar word. "But since that day" He paused, conscious that day your feelings have changed, your faith in me has fallen away." He watched Eve's head as he made no sign, save to lean still nearer to the fire. He crossed his arms over the back of the chair. "I have failed, I've failed," he said suddenly. "I've not been —myself since that day." As he said the word he was conscious forsook him slightly. He lostched the necessary lie, yet his egotism clamored for vindication. "All men have their lapses," he went on. "There are times—there are days and weeks when I—when my"— The word "nerves" touched his tongue, hung upon it, then died away unspoken.

Very quietly, almost without a sound, Eve had risen and turned toward him. She was standing very straight, her face a little pale, the hand that rested on the arm of her chair trembling slightly.

"John," she said quickly, "don't say that word! Don't say that hideous word 'nerves!' I don't feel that I can hear it tonight—not just tonight. Can you understand?"

Loder stepped back. Without command, he felt suddenly and strangely at a loss. Something in her face struck him silent and perplexed. It seemed that without preparation he had stepped upon dangerous ground. With an undefined apprehension, he waited, looking at her intently.

"I can't explain it," she went on with nervous haste, "I can't give any reasons, but quite suddenly the—the force has grown unbearable. I—I wish you to be patient and silent a little longer?" He spoke without consideration. He was conscious of no subterfuge underneath his words. In the first excreise of conscious strength the primitive desire to relieve distress in him by his own sovereignty submerged every other emotion. "Don't enter into the thing," he said; "like you, I don't like explanations. I can only tell you that on the day we talked together in this room I was myself—in the full possession of my reason, the full knowledge of my own capacities. The man you have known in the last three weeks, the man you have imagined in the last four years, is a shadow, fib unreality—a weakness that I have overcome. There is a new Chilcote—if you will only see him."

Eve was trembling as he ceased; her face was flushed; there was a strange brightness in her eyes. She was moved beyond herself.

"But the other you—the old you?"

"You must be patient." He looked down into the fire. "Times like the last three weeks will come again—must come again; they are inevitable. When they do come, you must shut your eyes—you must blind yourself. You must ignore them—and me. Is it a compact?" He still avoided her eyes.

She turned to him quietly. "Yes—if you wish it," she said, below her breath.

He was conscious of her gaze, but he dared not meet it. He felt sick at the part he was playing, yet he held to it tenaciously.

"I wonder if you could do what few men and fewer women are capable of?" he asked at last. "I wonder if you could learn to live in the present?" He lifted his head slowly and met her eyes. "This is an—an experiment," he went on. "And, like all experiments, it has good phases and bad. When the bad phases come round I—I want

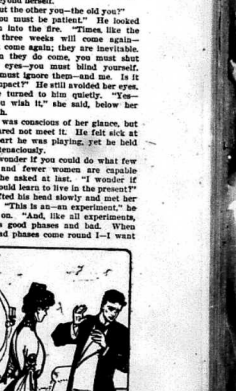

"No, I haven't got the right."

you to tell yourself that you are not altogether mine to command—altogether—that I am suffering too—in another way."

There was silence when he had spoken, and for a space it seemed that Eve would make no response. Then the last surprise in a day of surprises came to him. With a slight stir, a slight, quick rustle of skirts, she step-

—SEE—
Priestley's
Dress Fabrics
TORE.
e.
lity, yes; val-
ell answered,
at such is not
d of the true
This we say
idence. Dur-
store.
CTION.
cs is fully up
goods. The
ave and color-
the stock of
hite and grey
every one is
ot choice fab-
w to limiting
any one ma-
hase you are
every corner
reys, fawns,
atterns, nice
ular dressers,
cks in 64 in.
y pretty and
this week.
SOLS.
tion of these
was better.
newest, sha-
quality un-
black, rain
asols, $1.00,
2.00.
nderwear.
mplete, we
ion to offer
selection of
t garments
nd summer
ange, 50c to
d Ladies', 7c
satisfied making
own by our expert
on carpets. We
nister, $1.50 and
50c, 35c to 50c yd
5 yd.
black, green and
utifully made and
of finest silk and
race).
embroidered, en
YOUR
MONEY
GOES
URTHER
HERE.

ONTARIO ARCHIVES
TORONTO

pod forward and laid her head to his.

The gesture was simple and very sweet. Her eyes were shut and full of light as she raised her face to his, her lips parted in unconscious appeal.

There is no surrender so seductive as the surrender of a proud woman. Lo-der's blood stirred, the undeniable suggestion of the scene thrilled and disconcerted him in a tumult of thought. Honor, duty, principle, rose in virile barriers; but honor, duty and principle are but words to a headstrong man. The full significance of his position came to him as it had never come before. His hand closed on hers; he bent toward her, his pulses beating unevenly.

"Eve!" he said. Then at the sound of his voice he suddenly hesitated. It was the voice of a man who has forgotten everything but his own existence.

For an instant he stayed motionless. Then very quietly he drew away from her, releasing her hands.

"No," he said. "No, I haven't got the right."

CHAPTER XVIII.

THAT night for almost the first time since he had adopted his dual role Loder slept ill. He was not a man over whom ingination held any powerful sway. His doubts and misgivings seldom ran to speculation upon future possibilities. Nevertheless the fact that, consciously or unconsciously, he had adopted a new attitude toward Eve came home to him with unpleasant force during the hours of darkness, and long before the first hint of daylight had slipped through the heavy window curtains he had arranged a plan of action—a plan wherein, by the simple method of litter gather avoiding her, he might soothe his own conscience and safeguard Chlicote's domestic interests.

It was a satisfactory if a somewhat negative arrangement, and he rose next morning with a feeling that things had begun to shape themselves. But chance sometimes has a disconcerting knack of forestalling even our best planned schemes. He dressed slowly and descended to his solitary breakfast with the pleasant sensation of having put last night out of consideration by the turning over of a new leaf, but scarcely had he opened Chilcote's letters, conveyed by the lakes, than a glance at the morning's newspaper then it was borne in upon him that not only a new leaf, but a whole sheaf of new pages had been turned in his prospects by a hand infinitely more powerful and arbitrary than his own. He read with a certain sense of a few moments that the letters he had first opened had, in reality, served to highlight and accentuate rather than to dim the memory of Eve. Socially understood from childhood, but in this knowledge, coupled with the fact that Petrov's comfortably far away, we are apt to rest content. It is only to the eyes that see through long distance glasses, the minds that regard the present as nothing more or less than an inevitable link joining the future to the past, that the distant, debatable land stands out in its true political significance.

To the average reader of news the statement of Russia's move seemed scarcely more important than had the first report of the border risings in January, but to the men who had watched the growth of the disturbance it came always with portentous meaning. Through the entire ranks of the opposition from Ronin himself downward it evoked a thrill of expectation—that peculiar prophetic sensation that every politician has experienced at some moment of his career.

In no business of his party did this feeling strike deeper root than in Loder. Indeed with a lifelong interest in the eastern question, specially equipped by personal knowledge to hold and profit from an episode in most Persian affairs, he read the signs and portents with instinctive insight. Seated at Chilcote's table, surrounded by Chilcote's letters and papers, he forgot the breakfast that was slowly growing cold, forgot the interests and dangers, personal or pleasurable, of the night before, while his mental eyes persistently conjured up the name of Persia, traveling with steady deliberation from Merv to Meshed, from Meshed to Herat, from Herat to the empire of Delhi. That it was not the fact that the Hazaras had risen against the shah that occupied the thinking mind, nor was it the fact that Russian and not Persian troops were destined to subdue them, but the deeper, more important consideration that an armed Russian force had crossed the frontier and was encamped within twenty miles of Meshed, the city on which covetous Russian eyes have rested ever since the days of Peter the Great.

So Loder's thoughts ran as he read and reread the news from the varying political standpoints of the papers he continued to run when, some hours later, an urgent telephone message from the St. George's Gazette asked him to call at Lakeley's office.

The message was interesting as well as imperative, and he made a prompt response. The thought of Lakeley's keen eyes and shrewd enthusiasms always possessed strong attractions for his own slower temperament, but even had this impetus been lacking, the knowledge that at the St. George's offices, if anywhere, the true feelings of the party were invariably voiced would have drawn him without hesitation.

It was scarcely 12 o'clock when he turned the corner of the tall building, but already the busy spirit that Lakeley everywhere diffused was making itself felt. Loder smiled to himself as his eyes fell on the day's boards with their uncompromising headings and passed onward from the string of gayly painted lads drawn up for the noon-time delivery to the clerk of the tape machine in the subscribers' office, and a glimpse through the open door of the subeditors themselves, each occupied with his particular task; then without time for further observation he found himself at Lakeley's door. Without waiting to knock, as he had for once compelled to do on the one or two previous occasions that business had brought him there, he immediately turned the handle and entered the room.

Editors' offices differ but little in general effect. Lakeley's surroundings were rather more elaborate than is usual, as became the dignity of the oldest Tory evening paper, but the atmosphere was unmistakable. As Loder entered he glanced up from the desk at which he was sitting, but instantly returned to his task of looking through and making a pile of early evening editions that were spread around him. His cost was off and hung on the chair behind him, and he pulled vigorously at a long cigar.

"Hello! That's right," he said incidentally. "Make yourself comfortable half a second, while I skim the St. Stephen's."

His salutation pleased Loder. With a nod of recognition he crossed the office to the brisk fire that burned in the grate.

For a minute or two Lakeley worked steadily, occasionally breaking the quiet by an unintelligible remark or a vigorous stroke of his pencil. At last he dropped the paper with a gesture of satisfaction and leaned back in his chair.

"Well," he said, "what d'you think of this? How's this for a complication?"

Loder turned round. "I think," he said quietly, "that we can't overestimate it."

Lakeley laughed and took a long pull at his cigar. "And we mustn't be afraid to let the Sefborough crowd know it, eh?" He waved his hand to the poster of the first edition that hung before his desk.

Loder, following his glance, smiled.

Lakeley laughed again. "They might have known it all along if they'd cared to do-duce," he said. "Did they really believe that Russia was going to sit calmly looking across the Heri-Rud while the shah raped at assassins? But what became of you last night? You had a regular prophesying of the future business at Meshed's; the great Fraide looked in for five minutes, went on with him to the club afterward and was there when the news came in. 'Twas a great night!"

Loder's face lighted up. "I can imagine it," he said, with an unusual touch of warmth.

Lakeley watched him intently for a moment. Then with a sudden action he leaned forward and rested his elbows on the desk.

"It's going to be something more than imagination for you, Chilcote," he said impressively. "It's going to be solid earnest." He spoke slowly and with rather more than his usual shrewd decisiveness; then he paused to see the effect of his announcement.

Loder was still studying the flaring poster. At the other's words he turned sharply. Something in Lakeley's voice, something in his manner, arrested him. A tinge of color crossed his face.

"Reality?" he said. "What do you mean?"

For a further space his companion watched him, then with a rapid movement he tilted back his chair.

"Yes," he said, "I've still Fraide's instincts are never far out. He's quite right. You're the man."

Still quietly, but with a strange undertone of excitement, Loder left the fire and, coming forward, took a chair at Lakeley's desk.

"Do you mind telling me what you're driving at?" he asked in his old, incredulous tone.

Lakeley still scrutinized him with an air of brisk satisfaction; then with a gesture of finality he tossed his cigar away.

"My dear chap," he said, "there's going to be a branch somewhere—and Fraide says you're the man to step in and fill it! You see, five years ago, when things looked lively on the gulf and the Sandar Abbas business seemed to light, you did some promising work, and a reputation like that sticks to a man even when he turns slacker! I won't deny that you've slacked abominably," he added as Loder made an uneasy movement, "but slacking has different effects. Some men ruin to seed, others mature. I had almost put you down on the black list, but I've altered my mind in the last two months."

Again Loder stirred in his seat. A host of emotions were struggling for his mind. Every word wrung from Lakeley was another stimulus to pride, another subtle tribute to the curious force of personality.

"Well?" he said. "Well?"

Lakeley smiled. "We all know that Sefborough's ministry is—well, top-heavy," he said. "Sefborough is building his card house just a story too high. It's a toss up what'll upset the balance. It might be the army, of course, or it might be education, but it might quite as well be a matter of foreign policy."

They looked at each other in comprehensive silence.

"You know as well as I that it's not the question of whether Russia comes into Persia, but the question of whether Russia goes out of Persia when these Hazaras are subdued; I'll lay you what you like, Chilcote, that within one week we hear that the risings are suppressed, but that Russia, instead of retiring, has advanced those battalions nearly miles and comfortably ensconced herself at Meshed—as she ensconced herself on the shores of Abbasabad." Lakeley's nervous, energetic figure was bracing, his light blue eyes brightened by the intensity of his interest.

"If this were comes before the Easter recess," he went on, "the first poll can be summoned for the motion for adjournment. And if the right man does it in the right way I'll lay my life I'll be a tall in Sefborough's coffin."

Loder sat very still. Overwhelming possibilities had suddenly opened out before him. In a moment the unreality of the past months had become real; a tangible justification of the rewards and the impostures was suddenly made possible. In the stress of understanding he, too, leaned forward, and, very like its elbows on the desk, took his face between his hands.

For a space Lakeley made no remark. To him man and man's moods came second in interest to his paper and his party politics. That Chilcote should be clamorous of the glories he had spurned up seemed only natural; that he should show that consciousness in a becoming fashion he took for granted. For some seconds he made no attempt to disturb him, but at last his own irrepressible facility made silence unbearable. He caught up his pencil and tapped impatiently on the desk.

"Well, Loder," he said very slowly, "it's not the sort of moment in which a man doubts himself."

CHAPTER XIX.

AND so it came to pass that Loder was freed from one responsibility to undertake another. From the morning of March 27, when Lakeley had expounded the political programme in the offices of the St. George's Gazette, to the afternoon of April 1 he found himself a central figure in the whirlpool of activity that formed itself in Conservative circles.

With the acumen for which he was noted, Lakeley had touched the keystone of the situation on that morning, and succeeding events, each fraught with its own importance, had established the precision of his forecast.

Minutely watchful of Russia's attitude, Fraide quietly organized his forces and strengthened his position with a masterly grasp of opportunity, and to Loder the attributes displayed by his leader during those trying days formed a useless and absorbing study. Setting the thought of Chilcote aside, ignoring his own position and the risks he dared, he had fully yielded to the glamour of the moment and in the first freedom of a life that for years had been governed by all that he possessed of activity, capacity and determination to the cause that had chilcote's.

Singularly privileged in a constant personal contact with Fraide, he learned many valuable lessons of tact and organization in those five vital days during which the tactics of a whole party hung upon the item of news from a country thousands of miles away. For should Russia subdue the insurgent Hazaras and, taken with the honors of the peacemaker, retire across the frontier, then the politicat arena would remain unturbed, but should the all important movement predicted by Lakeley become an accepted fact before parliament rose for the Easter recess, then the first blow in the fight that would rage during the succeeding session must inevitably be struck. In the meantime it was Fraide's difficult position to wait and watch and yet prepare his fighting line.

It was early in the afternoon of March 29 that Loder, in response to a message from Lakeley, called quietly with the Fraides. Being delayed by some communications from Wark, he was a few minutes late in keeping his appointment, and on being shown into the drawing room found the little group of three that was to make the party already assembled—Fraide, Lady Sarah—and Eve. As he entered the room they ceased to speak, and all three turned in his direction.

In the first moment he had a vague impression of recognizing suitable to Lady Sarah's cordial greeting, but he knew that his stately and unemotional smile was for Eve alone, while a quick sense of surprise and satisfaction passed through him at sight of her. For an instant he was keeping her she would mark his avoidance of her since their last eventful interview; then a gesture of finality he tossed his cigar passing doubt. For, before all things, he knew her to be a woman of the world.

He took Fraide's outstretched hand, and again he looked toward Eve, waiting for her to speak.

She met his glance, but said nothing. Instead of speaking she smiled at him in a smile that was far more reassuring than any words, a smile that in a single second conveyed forgiveness, approbation and a warm, almost tender sense of comradeship and confidence. The remembrance of that smile stayed with him long after they were seated at the table and for the future the remembrance of the lunch itself, with its pleasant private sense of satisfaction, was destined to return to him in retrospective moments. The delightful atmosphere of the Fraides' home life had a master spirit, a wonder and an enigma to him, but on this day he seemed to grasp its meaning by a new light as he watched Eve often under its influence and felt himself drawn imperceptibly from the position of a speculative outsider to that of an intimate. It was a fresh side to the complex, fascinating life of which Fraide was the master spirit.

These reflections had grown agreeably familiar to his mind. The talk, momentarily diverted into the local channels, was quietly drifting back to the inevitable question of the "situation" that in private moments was never far from their lips, when the event that was to mark and separate that day from those that had preceded it was unceremoniously thrust upon them.

Without announcement or apology, the door was suddenly flung open and Lakeley entered the room.

His face was brimming with excitement, and his eyes flashed. In the first haste of the entry he failed to see that there were ladies in the room and, crossing instantly to Fraide, held an open telegram before him. "This is official, sir," he said. Then at last he glanced round the table.

"Lady Sarah!" he exclaimed. "Can you forgive me? But I have given a hundred pounds to be the first with this!" He glanced back at Fraide.

Lady Sarah rose and stretched out her hand. "Mr. Lakeley," she said, "I more than understand!" There was a thrill in her words, a spiritual vision and her eyes also turned toward her husband.

Of the whole party Fraide alone was perfectly calm. He sat very still, his small, thin figure erect and dignified, as his eyes scanned the message that meant so much.

Eve, who had sprung from her seat and passed round the table at sound of Lakeley's news, was leaning over his shoulder reading the telegram with him. At the last word she lifted her head, her face flushed with excitement.

"How splendid it must be to be a man!" she exclaimed, and without premeditation her eyes and Loder's met.

In this manner came the news from Persia and with it Loder's definite call. In the momentary stress of action it was impossible that any thought of Chilcote could obtrude itself. Events had followed each other too rapidly, decisive action had been too much the urgent upon him, to allow of hesitation, and it was in this spirit, under this vigorous pressure, that he made his attack upon the government on the day that followed Fraide's luncheon party.

That indefinable altogetherness, that alert sensation of impending storm, that is so strong an index of the parliamentary atmosphere was very keen on that memorable 1st of April. It was obvious in the crowded benches on both sides of the house, in the oneness of purpose that insensibly made itself felt through the ranks of the opposition and found definite expression in Fraide's stiff figure and tightly shut lips, in the unmistakable uneasiness that lay upon the ministerial benches.

But notwithstanding these indications of battle the early portion of the proceedings was unmarked by excitement, being tinged with the purposeless lack of vitality that had of late marked all affairs of the Sefborough ministry, and it was not until the adjournment of the house for the Easter recess had with a sudden grasp of opportunity, and to Loder the attributes displayed by his leader during those trying days formed a useless and absorbing study. Setting the thought of Chilcote aside, ignoring his own position and the risks he dared, he had fully yielded to the glamour of the moment and in the first freedom of a life that for years had been governed by all that he possessed of activity, capacity and determination to the cause that had chilcote's.

Singularly privileged in a constant personal contact with Fraide, he learned many valuable lessons of tact and organization in those five vital days during which the tactics of a whole party hung upon the item of news from a country thousands of miles away. For should Russia subdue the insurgent Hazaras and, taken with the honors of the peacemaker, retire across the frontier, then the political arena would remain untroubled, but should the all important movement predicted by Lakeley become an accepted fact before parliament rose for the Easter recess, then the first blow in the fight that would rage during the succeeding session must inevitably be struck. In the meantime it was Fraide's difficult position to wait and watch and yet prepare his fighting line.

It was early in the afternoon of March 29 that Loder, in response to a message from Lakeley, called quietly with the Fraides. Being delayed by some communications from Wark, he was a few minutes late in keeping his appointment, and on being shown into the drawing room found the little group of three that was to make the party already assembled—Fraide, Lady Sarah—and Eve. As he entered the room they ceased to speak, and all three turned in his direction.

In the first moment he had a vague impression of recognizing suitable to Lady Sarah's cordial greeting, but he knew that his stately and unemotional smile was for Eve alone, while a quick sense of surprise and satisfaction passed through him at sight of her. For an instant he was keeping her she would mark his avoidance of her since their last eventful interview; then a gesture of finality he tossed his cigar passing doubt. For, before all things, he knew her to be a woman of the world.

He took Fraide's outstretched hand, and again he looked toward Eve, waiting for her to speak.

She met his glance, but said nothing. Instead of speaking she smiled at him in a smile that was far more reassuring than any words, a smile that in a single second conveyed forgiveness, approbation and a warm, almost tender sense of comradeship and confidence. The remembrance of that smile stayed with him long after they were seated at the table and for the future the remembrance of the lunch itself, with its pleasant private sense of satisfaction, was destined to return to him in retrospective moments. The delightful atmosphere of the Fraides' home life had a master spirit, a wonder and an enigma to him, but on this day he seemed to grasp its meaning by a new light as he watched Eve often under its influence and felt himself drawn imperceptibly from the position of a speculative outsider to that of an intimate. It was a fresh side to the complex, fascinating life of which Fraide was the master spirit.

These reflections had grown agreeably familiar to his mind. The talk, momentarily diverted into the local channels, was quietly drifting back to the inevitable question of the "situation" that in private moments was never far from their lips, when the event that was to mark and separate that day from those that had preceded it was unceremoniously thrust upon them.

Without announcement or apology, the door was suddenly flung open and Lakeley entered the room.

His face was brimming with excitement, and his eyes flashed. In the first haste of the entry he failed to see that there were ladies in the room and, crossing instantly to Fraide, held an open telegram before him. "This is official, sir," he said. Then at last he glanced round the table.

"Lady Sarah!" he exclaimed. "Can you forgive me? But I have given a hundred pounds to be the first with this!" He glanced back at Fraide.

Lady Sarah rose and stretched out her hand. "Mr. Lakeley," she said, "I more than understand!" There was a thrill in her words, a spiritual vision and her eyes also turned toward her husband.

Of the whole party Fraide alone was perfectly calm. He sat very still, his small, thin figure erect and dignified, as his eyes scanned the message that meant so much.

Eve, who had sprung from her seat and passed round the table at sound of Lakeley's news, was leaning over his shoulder reading the telegram with him. At the last word she lifted her head, her face flushed with excitement.

"How splendid it must be to be a man!" she exclaimed, and without premeditation her eyes and Loder's met.

In this manner came the news from Persia and with it Loder's definite call. In the momentary stress of action it was impossible that any thought of Chilcote could obtrude itself. Events had followed each other too rapidly, decisive action had been too much the urgent upon him, to allow of hesitation, and it was in this spirit, under this vigorous pressure, that he made his attack upon the government on the day that followed Fraide's luncheon party.

That indefinable altogetherness, that alert sensation of impending storm, that is so strong an index of the parliamentary atmosphere was very keen on that memorable 1st of April. It was obvious in the crowded benches on both sides of the house, in the oneness of purpose that insensibly made itself felt through the ranks of the opposition and found definite expression in Fraide's stiff figure and tightly shut lips, in the unmistakable uneasiness that lay upon the ministerial benches.

But notwithstanding these indications of battle the early portion of the proceedings was unmarked by excitement, being tinged with the purposeless lack of vitality that had of late marked all affairs of the Sefborough ministry, and it was not until the adjournment of the house for the Easter recess had been moved that the spirit of activity hovering in the air descended and galvanized the assembly into life. It was then, amid a stir of interest, that Loder slowly rose.

Many curious incidents have marked the speechmaking annals of the house of commons, but it is doubtful whether it has ever been the lot of a member to hear his own voice raised for the first time on a subject of vital interest to his party, having been denied all initial assistance of minor questions asked or interpolated by supporters made. Of all those gathered together in the great building on that day, only one man apprehended the difficulty of Loder's position, and that man was Loder himself.

He rose slowly and stood silent for a couple of seconds, his body traced, his fingers touching the sheaf of notes that lay in front of him. To the waiting house the silence was effective. It might mean oversesurance or it might mean a failure of power. It excited moment. Either possibility had a tinge of piquancy. Moved by the same impulse, fifty pairs of eyes turned upon him with new interest, but up in the ladies' gallery Eve clasped her hands in sudden apprehension, Lady Sarah sitting stiffly in his seat, turned and shot one swift glance at the man on whom, against prudence and precedent, he had pinned his faith. The glance was swift, but very searching, and with a characteristic movement of his wiry shoulders he resumed his position and his usual grave, attentive attitude. At the same moment Loder lifted his head and began to speak.

Here at the outset his inexperience met him. His voice, pitched too low, only reached those directly near him. It was a moment of great strain. Eve, listening intently, drew a long breath of suspense and let her fingers drop apart. The skeptical, watchful eyes that faced him, line upon line, seemed to flash and brighten with critical interest. Only Fraide made no change of expression. He sat placid, serious, attentive, with the shadow of a smile behind his eyes.

Again Loder paused, but this time the pause was shorter. He drew his head erect and waited for was passed, and he saw his way clearly. With the old movement of the shoulders he straightened himself and once more began to speak. This time his voice rang quietly true and commanding across the floor of the house.

No first step can be really great. It must of necessity possess some prophecy than of achievement. Nevertheless it is by the first step that a man marks the value not only of his cause, but of himself. Following broadly on the lines that tradition has laid down for the Conservative party, Loder distinguished rather than displayed the vein of strong, persuasive eloquence that was his natural gift. The occasion that might possibly justify such a display of individuality might lie with the future, but it had no application in the present. For the moment his duty was to voice his party sentiments with as much lucidity, as much logic and as much calm conviction as he possessed in his capacity.

Standing quietly in Chilcote's place, he was conscious with a deep sense of gravity of the peculiarity of his position, and perhaps it was this unconscious and unstudied seriousness that lent him the tone of weight and judgment so essential to the cause he had in hand. It has always been difficult to arouse the interest of the house on matters of British policy in Persia,

LAWRASON & CO.
BABY'S OWN SOAP, 3 FOR 25c
INFANTS' DELIGHT, 3 FOR 25c
CUTICURA SOAP 25c
CUT RATE DRUGGISTS.

NAPANEE BEAVER.

WM. TEMPLETON, Editor and Proprietor.

Vol. XXXVI, No. 20. Circulation, 3,800. NAPANEE, ONTARIO, FRIDAY, MAY 17, 1907. TERMS—$1.00 a year in advance. $2.00 if not so paid.

CUT RATE DRUGGISTS.
DIAMOND DYES 10c
TURKISH DYES 10c
DYOLA DYES 10c
LAWRASON & CO.

Dry Millwood For Sale.
—ALSO—
LUMBER, LATH, SHINGLES, SALT AND PORTLAND CEMENT.
COAL for Stoves, Furnaces and Grates, Steam purposes and Blacksmiths' use.
THE RATHBUN CO.
R. B. SHIPMAN, Agent

Dress Goods Supremacy

NO WONDER! You say that "Steacy's" hold the reins of popular trade in Kingston—such materials—such assortments—and such price inducements—that outside of this store are a source of astonishment. To customers they are a source of "joy." To ourselves a matter of satisfaction and pleasure to be able to announce values of such intrinsic merit.

Having facilities to control special kinds and qualities through which to sell them—we are constantly in touch with the "cream of the market."

WE ARE OFFERING NOW

BEAUTIFUL FRENCH WORSTEDS.—In light grounds with checks, plaids, overplaids, stripes, etc., of brown, green, navy, wine and helio. Many of these are silk mixed. Just the fabric for a smart Eton suit. Prices run from 45c. to $1.50.

FRENCH BROADCLOTHS — Venetians and Amazons in all the lead ing colors, including Clay White. Fabrics of beautiful weave and finish. We also offer a great range of these materials in black. Priced from 75c. to $2.50.

BRITISH PANAMAS — Celebrated for their great wearing qualities and unrivalled texture. We have them in all new shades, cream and black, at exceptional low prices. 50c to $1.50.

Samples sent anywhere. Parcels $5.00 or over sent prepaid.

Steacy's = KINGSTON

SPRING ARRIVALS

New Styles —IN— STIFF HATS

All shapes and qualities in Soft Felts, Straw and Linen Headwear from Panamas to Harvesters.

—SUMMER SHIRTS—
All the latest novelties in pleated fronts, stiff bosoms and negligees.
See our lines before buying elsewhere.

W. W. ADAMS
NEWBURGH.
Clothing, Men's and Boys' Furnishings.

RYAN'S STORES
NEWBURGH.

WHAT IS NEWEST IN DRESS GOODS?

Grey Check Tweeds—
—You cannot duplicate our lines anywhere at the price—50c to $1.50.

Black Dress Goods—
—Exceptional choices and at a price that will never be repeated owing to general advance in prices.

The Latest—
—In White Materials of Waists and Spring Dresses.

Embroidery and Laces—
—Direct from Switzerland and France.

Beautiful Union and Wool Carpets—
—From the most celebrated looms — Brussels, Wilton and Axminsters.
—Linoleum in 6 and 12 foot widths.
—Lace Curtains, 30c to $5.00 per pair.

New designs in Wall Papers. Prices very low this year.

Highest prices paid for Eggs and Butter.

M. RYAN
NEWBURGH

Notice.

I hereby forbid any one giving credit to any person or persons in my name after this date, as I will not be responsible for the same. HERBERT CLANCY.
Milvp. 16th May, 1907. 2tp

Notice.

To all whom it may concern:

Be it known that the Council of the Township of Camden intend to close by By-law the road allowance between lots 34 and 35 in the 4th concession, and that notice is hereby given pursuant to Sec. 632, Chap. 19, R. S. O., 1897.

Parties objecting to above will file their objections with the undersigned not later than June 1st, or appear in person before the Council at its next session, which will be held June 3d, 1907.

E. F. HINCH,
Clerk of Camden, Centreville.

WANTED.

GIRL WANTED—GOOD GENERAL SERvant. Small family; wages, $16 per month. MRS. W. A. ROSE. 19tp

BOY WANTED—TO LEARN TINSMITH Business. One who wants to learn. Apply to BOYLE & SON. 19tf

WANTED FOR CASH—SMALL HOUSE in Napanee, part of the town, with 2 or 3 rooms. Apply to Box 430, Napanee. 19d

WANTED — YOUR OPINION OF HEX Chocolates. They are 25 for 25c. Sold by T. B. WALLACE, at Red Cross Drug Store. 18tf

WANTED — STOCK TO PASTURE, ON Thompson's Island farm, Adolphustown. Apply to JOHN B. ALLISON, Customs House, Kingston, or to F. TRUMPOUR, Portland, or at the farm. 18tf

GIRLS WANTED—One or two General Servants to go to winnipeg at once; wages $15 to $25 a month; must like children and kitchen boy kept. For further particulars apply to MRS. N. J. SILLS, Fifty Isle, Napanee. 20tp

FOR SALE.

FRESH WOOD BURNT LIME FOR SALE Apply to JOHN CUNNIFF, Napanee. 20tp

BERRY PLANTS FOR SALE—A LARGE quantity of different varieties of Strawberry plants, also a few grape vines. Call at F. H. PERRY'S Grocery, Napanee. 20c

HOUSE AND LOT FOR SALE—IN CAMden East, including barn and good garden. All kinds of fruit. In desirable locality, on Hanley and Co.'s property. Particulars enquire of JOSEPH ROBINSON, on the premises. 18tp

MOVING OUTFIT FOR SALE — I WILL sell this outfit at a very bargain. It is in very complete, consisting of rollers, saddles, capacity, anchor, tool chest, etc., etc., with a chest of drawers, tapers, etc. Also, 15 Colts For Sale—A few of these are yearlings, but the greater part are two and three years old. The latter have been driven single and double. Parties wanting to buy will do well to give me a call. W. J. HOGABOOM, Napanee. 20tf

BUGGIES! BUGGIES // AND MARKET Wagons. Have just received a car load of the finest buggies and wagons ever placed in Tamworth, and parties wishing to purchase would do well to call and see my stock before buying. Also a quantity of horses, horses and cows for sale. Having and silos constantly on hand. Repairing done by first-class workmen; also one of the best makes of horse clipping machines. Parties wishing to buy will do well to give me a call. W. J. HOGABOOM, Napanee. 20tf

BUGGIES! BUGGIES // AND MARKET Wagons. Have just received a car load of the finest buggies and wagons ever placed in Tamworth, and parties wishing to purchase would do well to call and see my stock before buying. Also a quantity of horses, horses and cows for sale. Having and silos constantly on hand. Repairing done by first-class workmen; also one of the best makes of horse clipping machines. Parties wishing to buy will do well to give me a call. W. J. HOGABOOM, Napanee. 20tf

FOR SALE OR TO LET.

HOUSE FOR SALE—Lot No. 22, west side Centre st., brick house, 8 rooms and cellar. Apply to C. E. HERRIS, Napanee. 20d

HOUSE AND FIVE ACRES OF LAND TO Rent—On Palace Road, about a mile from Napanee. Apply to J. A. VANALSTINE, Napanee. 19tp

HOUSE TO RENT—AT VINE'S CORNERS good stone house, with stable and other conveniences. Apply to BOGART, Napanee, or JAS. VINE, Gosport. 19tf

TO RENT — HOUSE ON MARKET Square. Apply to JAMES CLARK, LACK'S DRUG STORE. tf

FOR SALE—HOUSE, BARN AND DRIVE Shed on Lot 8, in Block B, Avery's west addition, and good for market garden; between Dundas and Bridge East and West. For terms and particulars apply to J. F. NICHOLS, 83 Division st., Napanee. 19tf

HOUSE TO LET—COMFORTABLE BRICK House, corner Centre and Thomas st., Napanee, now occupied by Mr. Dudley L. Hill. Apply to J. LATIMER, at Hooper's Implement Store, on Wednesday or Saturday of each week between the hours of 4 o'clock p.m. Furnace, hot and cold water, bath and W.C. 2tf

MARKET GARDENING—FOR SALE—TWO lots, 66 feet front, suitable for dwelling house, and land suitable for market garden. Apply to W. T. WALLER, Dundas st., Napanee. 19tf

FOR SALE—ON NORTH CENTRE ST., Napanee, the Robt. Denison property, consisting of large well built solid brick dwelling house, 11 rooms, spacious halls. Large brick stable. Lot 66 feet front by 132 feet deep. Terms reasonable. Apply to HERRINGTON, WARNER & GRANGE, or R. McNEIL. 18tf

HOUSE AND LOT FOR SALE — IN-terprise No. Lot 4, in Block B, corner west corner of Union and West sts., convenient to business part of the village and to R. & O. Q. Ry. station. On premises are two-story brick house, stable, and large barn and shed. Good drainable property, and must be sold. For particulars apply to A. WALKER 17tf

HOUSE FOR SALE—ONE OF THE MOST comfortable and up-to-date homes in Napanee. All the conveniences and in good location. Apply to W. A. FRIZZELL, at the Post office. 17tf

FOR SALE—BRICK BLOCK, CORNER OF Bridge and Centre sts., Napanee, consisting of store, dwelling, and 10 rooms, all modern conveniences. Large stable, conveniently situated for any business. Will be sold cheap. Apply to MISS BARRETT, on the premises. 12tf

LIVE STOCK.

FARM FOR SALE—59 A., more or less, S. W. lot 22, in 5th con. Richmond. Good building and well fenced. Apply to JOHN BRADSHAW, Napanee. 20tp

BEAVER MEADOW HOLSTEINS FOR Sale—This pure bred bull calves, dropped during March and April, sired by our imported bull, Sir Posch Pietertje Paul 25.0 on dam Beaver Meadow Queen 2nd, eight months old; Price $40. IRVINE FARMS, Napanee. 20tf

SHORTHORN BULL FOR SALE — TWO years old. From a good milking strain. A choice animal. Will be sold cheap as I want to make room. L. F. BOGART, Napanee. 20tf

IMPROVED YORKSHIRE BOAR FOR service—Bright Prince, No. 1,758. Imported from imported stock. Fee $2.00, payable at time of service. GEO. SAMPSON, Bridgewater. 19tp

MAPLE GROVE STOCK FARM HAS A few choice young Shorthorn bulls for sale, from 6 months to 18 months old. They are of the best milking strains. Also a few head of heifers for sale, standing at the head of the herd—Scotch Grey 29,000 and Shorthorns. C. D. WAGAR, Enterprise. 16tf

EGGS FOR HATCHING.

WHITE LEGHORN EGGS FOR HATCHing. Well mated pens, headed by Imported Ferguson stock. Brantford. $1.00 per 15. ED. SMITH, Napanee. 20tp

EGGS FOR HATCHING — FROM CANada's best S. C. White Orpingtons. Winners at Montreal, Kingston, Belleville and Napanee. All eggs after May 15th, $1.00 per setting of 15. Bred for sale. T. F. DOBDELL, Selby, Ontario. 20tp

COURT OF REVISION.

Courts for the revision will be held as follows:

Newburgh, Monday, 27th May.
Amherst Island, Stella, Saturday, 1st June.
Camden, Centreville, Monday, 3d June.
Adolphustown, Monday, 27th May.
Brastetown, Odessa, Monday, 27th May.
Town of Eggs to Tuesday, 4th June

HISTORICAL

Napanee, May 10th, '07

A meeting to organize a Lennox and Addington Historical Society was held in the Public Library building on Thursday evening, May 9th, at 7.30 p.m.

The following citizens were present: Mrs. H. T. Forward, Miss Ruth Morphy, Mrs. R. C. Cartwright, Mrs Peter Bristol, Mrs. A. W. Grange, Mrs. F. P. Miller, Mrs. F. E. Parritt, Mrs. D. C. Macnaughton, Mrs. Jehiel Aylsworth, Mrs. J. P. Vrooman, Miss J. F. Ham, Mrs. A. Macdonald, Mrs. J. A. Shibley, Mrs. H. Finkle, Mrs. W. S. Herrington, Miss Leonora Jarvis, Mrs. Clarance M. Warner, Messrs. Uriah Wilson, M.P., W. A. Bellhouse, Rev. F. T. Dibb, W. G. Herrington, F. F. Miller, W. T. Gibbard, R. A. Croskery, Rev. A. R. Conn, Ernest J. Walters, T. G. Carscallen, M.A., C. M. Wilson, James Daly, Dr. J. P. Vrooman, G. D. Hawley, Rev. Alexander Macdonald, Fred. Burtoss, Canon Jarvis, Rev. W. H. Emsley, L. J. Flach, and C. M. Warner.

On motion Mr. Clarance M. Warner took the chair, and delivered the following address:

Ladies and Gentlemen,—I have called this meeting at the request of a few friends, who on several occasions have expressed to me their wish to see the County of Lennox and Addington represented in the work of collecting the material necessary for the preservation of its records and documents required to make a complete and satisfactory history of any community.

During the two and a half years which I have spent in Napanee, I has been my privilege to secure many interesting papers, mags, and records of the early settlement of our County and Town, and I should like to see these housed in a proper place so that future generations may also have the pleasure of studying them.

The principal object in holding this meeting is to determine whether our citizens are sufficiently interested in this matter to warrant the formation of a Lennox and Addington Historical Society. Several ladies and gentlemen have encouraged the idea and I believe with such a support as we can obtain from the Ontario Historical Society, and the Ontario and Dominion Governments that we shall be able, to keep up with the other societies in the Province, and in time have our County history well written, and the Archives filled with rare and valuable historical relics.

Lennox and Addington occupies a peculiarly interesting situation historically—the landing of the United Empire Loyalists upon the shores of the Bay of Quinte, marks a place in Canadian history which all students recognize. It is in fact a turning point in the English rule of Canada. Dr. Ryerson has written a very valuable work on the settlement of these early pioneers, and Dr. Canniff's history will always be interesting to the student. What we want is a collection of all these books, and in addition all the original data from which these works have been compiled. I fear a vast amount of it has already been destroyed. Let us make it our object to see that what remains is carefully looked after.

I have sent a notice of this meeting to the various officials of Historical Societies throughout Ontario, and to the Professor of History in the most prominent colleges; also to those Government officials, both at Ottawa and Toronto, whose special work would make them interested in the movement.

The Ontario Historical Society provides in its constitution for the affiliation of the local societies, and I sincerely hope that you will decide to-night to organize, select officers, appoint a committee to draw up a proper Constitution and By-laws, and determine a proper annual fee.

I should like to hear from these present and have all sides of this subject discussed.

Mr. W. S. Herrington was appointed Secretary pro tem.

Rev. Canon Jarvis explained the working of Historical Societies in general and the benefits to be derived from such an organization in this County.

It was moved by the Rev. Canon Jarvis, and seconded by the Rev. W. H. Emsley, that this meeting considers that an Historical Society be formed to be known as the Lennox and Addington Historical Society and carried unanimously.

Communications were read by the acting Secretary from Miss Fitzgibbon, Secretary of the Woman's Canadian Historical Society of Toronto; David Boyle, Secretary of the Ontario Historical Society, and from Sir Gilbert Parker, wishing success and expressing ardent sympathy.

The following officers were unanimously elected for the first year:

Honorary Presidents — Rev. Canon Jarvis, John Gibbard, Esq.

President—Clarance M. Warner.

Vice Presidents—W. A. W. Grange.

Secretary Treasurer—Ulysses J. Flach.

Committee—Mrs. H. T. Forward, Fred. Burrows, Uriah Wilson, M.P., Sheriff Hawley, Rev. Alexander Macdonald.

The President thanked those present for the honor conferred, and explained that he had addressed a communication to the Mayor and Town Council, asking for the use of the upper floor of the Library building for the Society, and expressed a hope that the hall be plastered and steps put in, and the Council unanimously agreed to grant everything asked for. The President further explained that a subscription list had been circulated with a view to furnishing the room, and that the fourteen citizens who had been appointed had subscribed $85.00 for that purpose.

Moved by Dr. J. P. Vrooman, and seconded by the Rev. Mr. Conn, that the officers and committee meet as soon as practicable to draft a constitution and prepare By-laws. Carried.

Moved by Mr. Thomas Gibbard, and seconded by Mr. F. F. Miller, that the question of fees be left with the executive committee to report. Carried.

Moved by Mr. W. S. Herrington, and seconded by J. P. Vrooman, that Hon. President John Gibbard Esq., be invited to address the first meeting, to give reminiscences of early days, and that a stenographer be engaged to report the remarks in full. Carried.

A motion to adjourn was carried.

FAMOUS PEOPLE

BY FANNIE M. LOTHROP

Photo by Gurnis & Gentzel, Halifax

MARSHALL SAUNDERS

The Popular Canadian Author.

If the temperature of an author's popularity can be measured by the thermometer of sales, then surely the most popular writer in Canada is Miss Marshall Saunders, whose "Beautiful Joe" has sold 400,000 copies, and been translated into Swedish, German and Japanese.

At her grandfather's house in Milton, Nova Scotia, Miss Saunders was born in 1861, the daughter of a clergyman, and a descendant of the John Alden immortalized in verse by Longfellow. Her early days were spent in the beautiful land of Evangeline where the very air seems redolent of romance and historic memories. When she was six the family moved to Halifax, and there she received the foundation of her education in private and public schools until fifteen, when she was sent to a boarding school in Scotland and thence to France to put some finishing touches to her education.

On her return to Nova Scotia she taught school for a time and then drifted that real success could not be plucked like a rose in a garden; she must pay the price in years of observation, study, training and practice. She spent several years in Scotia, ready for the serious work of her life.

In 1894 the American Humane Educational Society offered a prize of $200 for the best story illustrating kindness to dumb animals. Miss Saunders determined to compete for it. She spent six months in writing a story, the background of which was largely autobiographic and the spirit pervading it her ardent love for animals, the silent appeal of their helplessness finding ever a sympathetic echo in her heart. The committee of award in giving the prize to her book "Beautiful Joe," said: "the author has genius, heart and insight. It is an admirable story, and should have an immense sale and become a standard for all libraries," and went begging among the publishers for six months before it was accepted. Miss Saunders having availed herself of the privilege of offering the money and retaining her manuscript.

When published, it gave her a place in the very front rank of writers of animal stories. Her "Tilda Jane," a simple, natural, pathetic yet humorous story, adds a new character to the charming literature of childhood. In her ambitious novel "Rose a Charlitte," she gives a delightful portrayal of the life of the Acadians in the historic country around St. Mary's Bay, a realm of idyllic romance, where traditions and customs seemed to sanctify and purify the people to higher things.

Entered according to Act of the Parliament of Canada, in the year 1907, by W. C. Rich, at the Department of Agriculture.

HONOR ROLL FOR APRIL.

UPPER SCHOOL.

Algebra—Douglas Jemmett, Kathleen Cowan, Roland Daly, Helen Ballance, Kenneth Shorey, Marguerite Hall.

Trigonometry—Helen Ballance, Kathleen Cowan, Douglas Jemmett) equal; Roland Daly, Kenneth Shorey, Nellie Sills, Jennie Schoales, Marguerite Hall.

Problems—Douglas Jemmett.

English Literature—Helen Ballance, Roland Daly, Kenneth Shorey Eliza Sole.

French Authors — Edith Gibson, Helen Herrington, Kathleen Cowan, Mabel Schoales, Fr. Bell.

German Prose — Kathleen Cowan, Edith Gibson.

Latin Authors—Kathleen Cowan, Edith Gibson, Mabel Schoales, Eva Gallagher, Eleanor Parks, Helen Herrington.

Physics for Matriculation—Douglas Jemmett, Kathleen Cowan.

Chemistry—Harry Beeman, Ray Gleeson.

Chemistry for Matriculation—Douglas Jemmett, Helen Herrington.

Botany — Harry Beeman, Gwendolen Dorland, Eva Gallagher, Ray Gleeson, Stella Hudgins.

Botany for Matriculation — Helen Herrington.

Zoology — Eleanor Parks, Eva Gallagher, Stella Hudgins, Harry Beeman, Gwendolen Dorland, Ray Gleeson, Mabel Schoales,

Zoology for Matriculation — Kathleen Cowan, Helen Herrington.

MIDDLE SCHOOL.

Latin Authors — Mary Fitzmartin, Fays Johnston, Florence Rendell, Ken Shaver, Jessie Sills, Keith Johnston, Ethel McCutcheon, Walter Cleve, Lloyd Dorland, Harry Gleeson, Mary Vrooman, Maggie O'Brien.

English Grammar — Faye Johnston, Keith Johnston, Ethel McCutcheon, Clara Jones, Maggie O'Brien, Jessie McNeill, Ken Shaver Mary Vrooman, Harry Gleeson, Mabel Mills, Florence Rendell.

Algebra — Mabel Denison, Faye Johnston, Mabel Charters, Mabel Mills, Ethel McCutcheon, Jessie Sills Aylsworth Bell, Maggie Close, Gladys Cliff, Maggie O'Brien, Reginald Burdekin, Keith Johnston, Ten-Eyck Aylsworth.

Arithmetic — Keith Johnston, Faye Johnston, Ken Shaver, Jessie Sills, Kathleen Price, Maggie Close, Percy Shorey, Mabel Mills.

English Literature — Faye Johnston, Ken Shaver, Keith Johnston, Jessie Sills, Florence Rendell, Reginald Burdekin, Harry Gleeson, Gladys Cliff, Clara Jones, Marion Stevens, Percy Shorey, Maggie O'Brien, Mary Vrooman, Walter Caton, Ethel McCutcheon.

Physics — Dalton Charters, Jessie Sills, Reginald Burdekin, Ken Shaver, Keith Johnston, Marion Stevens, Gladys Cliff, Florence Rendell, Faye Johnston, Percy Shorey.

Chemistry — Mabel Denison, Reginald Burdekin, Dalton Charters, Gladys Cliff, Keith Johnston, Percy Shorey, Florence Rendell, Ethel McCutcheon, Jessie McNeill, Aylsworth Bell, Faye Johnston, Harry Gleeson, Walter Caton, Jessie Sills.

Chemistry for Matriculation—Claude Asselstine, Herbie Baker.

Physics for Matriculation—Claude Asselstine.

REV. E. FRAZER BELL.

Mr. E. Frazer Bell, a Camden boy, now preaching in Bancroft, Michigan, Congregational church, has passed his final examination with honors, having taken over 50 per cent., and will be ordained to the work of the Christian ministry on May 28th. Mr. Bell is a hard worker. Besides taking the regular course of study in the ministry, he has also taken the work from a Chicago college by correspondence, and expects to pass his final examination which will entitle him to the degree of Doctor of Philosophy, this fall. Mr. Bell was also made president of the County Christian Endeavor Association in his county and scribe of the District Association of Congregational churches.

PARISH OF CAMDEN.

Services (D.V.) Sunday, May 19th, Whit Sunday, as follows:

8 a.m., Holy Communion at Yarker.

11 a.m., Holy Communion at Camden East.

3 p.m., afternoon service at Yarker.

7 p.m., evening service at Newburgh.

Offerings are asked for Domestic Missions, Camden East $18.22, Yarker $7.77, and Newburgh $6.25. Then when these amounts are paid the assessment of $85.00 will be made up in full. Let all do their duty in this important branch of Church work.

NEWS NOTES.

Dr. G. F. Marter, ex-M.P.P., died in Toronto last Friday.

Nearly fourteen thousand immigrants arrived at Quebec last week.

Telegraphers on the western lines of the C. P. R. have received an increase in pay.

Twenty-eight persons were killed in a train wreck at California on Saturday afternoon.

Miss Aileen Clemow, of Ottawa, committed suicide by shooting herself in the mouth.

An attempt in Neepawa, Man., to repeal local option was defeated by a vote of 172 to 163.

A million white fish fry were deposited in the Bay of Quinte at Belleville, last week.

The Government is sending out extra fire-rangers to protect the pine forests of the Province.

Construction of the National Trans continental Railway in New Brunswick has commenced.

A wagon load of whiskey was seized by the police at Owen Sound, that had been brought in by a farmer.

Another fire took place at Haileybury, in which six or seven business places were destroyed, and the loss was $40,000.

Sir Joseph Ward, Dr. Jamieson, General Botha and Mr. Moor were sworn in as members of the British Privy Council.

The Corby distillery at Corbyville, near Belleville, was burned last Sunday morning. Loss $250,000. It will be rebuilt at once.

The financial statement for the year shows a surplus of $18,000,000. The most prosperous year the Dominion has ever experienced.

Disarmament is not likely to be discussed at The Hague Conference, Russia, Austria and Germany all are flatly refusing to touch it.

Mrs. C. W. Boyce, the wife of a New York automobile dealer, was killed at Asbury Park, N.J., while racing a trotter in her motor car.

A Chicago report states that Charles H. Moyer, President of the Western Federation of Miners, served a year in Joliet Prison for burglary.

Tom Jones shot himself dead near Palermo. He was the only survivor of the fire in which Clark and a negress lost their lives a few days ago.

The str. Wenona will commence her regular trips between the head of the bay and Picton, on Monday the 20th inst., being her first trip for the season.

H. H. Dewart, K.C., was nominated by the Liberals of South Toronto as their candidate for the House of Commons at the next general election.

The Imperial Conference rejected a resolution by Premier Ieakin asking for a 1 per cent. tax on foreign imports for the purpose of furthering trade.

The report of the Georgian Bay Canal Commissioner shows that a twenty-mile foot canal from the bay to Montreal will cost about $105,000,000.

Daniel McDonald, engineer of the C.P.R., was killed at Portage la Prairie by his head striking a handcar as he jumped from his engine to avoid injury in a wreck.

Joseph H. Thompson, the conductor held responsible for the fatal wreck at Gourock, was sentenced to three years in the penitentiary by Mr. Justice Riddell at Guelph.

Thomas Longboat, the Indian runner, has been made an honorary chief of the Onondaga tribe of Indians and has been given the name of Dayhonseh, meaning dawn of day.

Montana ranchers during the severe weather last winter, saved ranchers in South Alberta busy loss by feeding hundreds of their cattle which drifted over the border.

Henry Cole, a man arrested on suspicion of being concerned in the recent Northern Pacific train robbery, was shot by a policeman at Butte, Mont., while attempting to escape.

A farmer residing in Tyendinaga has been summoned to appear before the Police Magistrate next Wednesday, charged with sending skimmed and watered milk to the Deseronto Cheese Factory.

"I am 65, but sound as a dollar, and good for at least 85." With these words on his lips, James Hadfield, a witness in a civil action, fell dead in a local court room at Des Moines, Iowa, from heart disease.

In exchange for the use of five telephones for town purposes and the installation of an electric fire alarm system the Town Council of Picton has granted the Bell Telephone Company an exclusive franchise for five years.

While on his way to papietentiary, Paul Mannarino, a prisoner from Nelson, B.C., attempted to escape by jumping from the car window. The train was travelling 40 miles an hour and he struck the rocks and was killed instantly.

The Deseronto Iron Works have commenced operations after a protracted close-down. Extensive hardwood limits secured in the northern portion of Hastings county guarantee a steady supply of charcoal for smelting for a number of years.

George Herrombe, an employee of the Deloro Smelting Works at Tweed, was dangerously hurt while rolling a barrel of acid into the storehouse at the works. The barrel struck and the acid went over his body, burning him badly. His recovery is doubtful.

Unrest in Lahore, India, is said to be increasing every hour. Bands of natives armed with bludgeons are swarming into the native city. Strong measures have been taken by the government, among them the deporting of a prominent native leader of disturbances. This is the fiftieth anniversary of the Indian Mutiny, which occurred in 1857.

ONTARIO ARCHIVES
TORONTO

Do You Remember Rikley's Ice Cream and Soda Last Year?

Wasn't it fine? Well, it is better this year. Come and try.

WE HAVE ALSO THE OLD RELIABLE UP-TO-DATE RIKLEY'S, WITH EVERYTHING FRESH AND NEW IN THE CAKE AND CANDY LINE.

MAY AND JUNE

Bring the weddings, and we can give you something in WEDDING CAKES that any city would be proud of.

DON'T FORGET

RIKLEY'S

PHILIPSBURG.

If You Suffer From Headache

Zutoo Tablets Will Cure It.

The tablets cure my headaches so completely that I don't mind having them any more.

ANSON A. GARD,
Litterateur (Wandering Yankee),
Ottawa, Ont.

Delicate woman have in your remedy something that will help you with satisfaction.

MRS. THOS. PATRICK,
Bulwer, Que.

The editor of the Chronicle keeps a box in his desk and can testify from personal experience, that they do what is claimed for them.

C. CHARBONNEL,
Ex-Grand Master Grand Lodge, I.O.O.F.,
Cookshire, P.Q.

They are Harmless as Soda.

A Few Good Things Said by

Women

About Dr. Hugo's Health Tablets

We wish every non-down woman and every woman suffering from any disorder peculiar to her sex could read the letters we have from grateful users of Dr. Hugo's Health Tablets.

They would never afterwards doubt their statement that "They make Healthy Women."

We never violate confidence. We never yet published a letter without permission. There will be nothing wrong, however, in showing the following snatches from letters recently received.

"I think they are just wonderful."

"In less than a week I could see good results."

"I couldn't have got more good if I had gone to see Dr. Hugo himself."

"My physician gave me about your box."

"I am feeling now like a new woman, have better colors, eat better, sleep better, feel better."

"Health Tablets have done for me what my physicians could not do for me, i.e., made me a healthy woman."

These few abstracts show the appreciation in which these tablets are held by those who have used them.

If you are sick or not feeling as well as you would like to, we want you to take a box of these tablets.

You can't realize until then how much good one box will do you.

They Make Healthy Women.

—AT—

Miss Bruton's

Millinery Parlors

A Special Display of New Spring Models

EVERY WEEK.

The rare and exquisite beauty of this season's millinery cannot be overestimated. You have only to see the numberless and entrancing designs to be convinced.

It is a pleasure for us to exhibit our many beautiful patterns, for we are confident of your approval and admiration.

MISS BRUTON'S

MILLINERY,
NAPANEE, - ONT.

You Can't Afford to Miss It.

A chance to make 25 to 50 per cent. on your investment; 640 acres of choice land for $16.00 per acre. Every acre can be broken and cropped. Will make 40 bushels of wheat field. Just 24 miles from that prospering town of Humboldt, Sask.

Another bargain in a livery business. Will sell two horses, rigs, harness, feed, waggons, in fact everything, so the buyer can start in at the beginning to do business. For full particulars write to JOHN G. BRANDO, Humboldt, Sask., Real Estate Broker. 11

IF NOT, WHY NOT TRY IT.

Money cannot buy better Coffee than the Coxall Co.'s finest blend of Java and Mocha 40c. per lb., freshly ground at time of sale. It is well known that our tea at 25c. has no rival. THE COXALL CO.

Philipsburg and the Millers.

Under the above heading the Rev. W. J. Bowman Tucker forcibly describes in the St John's, Que., News, a visit to Missisquoi Bay, Que., where a number of the exiled Palatinates landed from the old world. Later they removed to this County. We clip the following from the long article. Rev. Tucker is completing in book form much work in connection with a history of Garrison Miller and his Eastern brothers. Desiring to make the genealogical records as complete as possible, it will be a favor if any descendants who have not heard from him will write him at once, stating names, residence, family connection, etc. ED.

PHILIPSBURG.

This is a locality of much historic interest. A very interesting and able article is found in the most recent report of the Missisquoi Historical Society in which the writer endeavors to solve the question of the origin of Philipsburg as to the first settler. Missisquoi Bay, taking up some of the names at least of the first settlers. Thus for instance a Miller, Embury and Lawrence, we are able to give a rather positive answer to the question. Their first residence before reaching America was on the banks of the Shannon in Ireland. But they were only pilgrims and tenters there. And their own testimony on record, is that they were from Palatinate—a locality extending northward south of Switzerland and Switzerland is south western Germany on the Rhine river.

The brothers Wm. Adam Miller, a resident minister at Philipsburg, was brought him to St. Armands from Vermont, and behind his lively horse we are soon rolling up the hill towards the Vermont boundary line. One mile away and we have the farm where Peter Miller located some time shortly after 1788 and where he was succeeded by his son Capt. Miller, who received his military commission under the seal of Governor Robinson, and his grandaughter Mrs. Wm. Rowland, and her children, Agnes and Robert Rowland. Mrs. Rowland has kindly located about the south of the hill, and the national boundary line runs about a short distance to the north and north-west of the City of Kingston, some 5 miles east of the town of Philipsburg. From the king a grant of 12,000 acres of land was given to Peter Miller and his associates, in consideration of his ministry services rendered to the Royal Family of England. The original grant is still preserved in Ottawa—great grandson of Peter Miller at Missisquoi Bay, also had the original grant. Mr. Adam Miller was at first from Ireland, having just visited the home of his father, and from there have had the year previous spent time in Ireland. The writer of this article has also compiled Loss notes, some of which lay in Germany, it is possible that at this time the combined British commissioners signed a treaty with the United States, by which they gave the South of Montreal to the United States. Miller came now to have every privilege of a king's patents.

Among the early settlers we find the spacious and substantial stone residence built by Captain Chris. Miller in 1808. Some what originally to settle down to on examination of the premises of Philipsburg. Peter Miller looks large and must have been a man for in a private building dated 1808 not much doubt about the existence of his wonderful memorial window to his memory recently placed in the McMullin church at Lawrence Miller's church built in 1810 the first church built in Philipsburg, perhaps the oldest Methodist church in Canada. Miller has been in continuous use, and let us mark it. What a change in connection with the early church solidly built of the native marble stone. Of the pioneers of Philipsburg not all does not represent the earnest, strong spirit of the early settlers. Probably does not represent the earnest, strong spirit of the early settlers. Probably does not represent the earnest, strong spirit of the early settlers. Probably

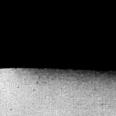

It's a mighty comfortable feeling to know that the carriage you buy is a Tudhope.

Because you get the Tudhope guarantee. And the Tudhope guarantee is backed by a firm that has been making carriages in Canada since 1855.

Let us show you the new season's styles in

TUDHOPE CARRIAGES.

J. C. CONNOLY, - Yorker

A Luxury for the Bath.

"Royal Crown" Witch-Hazel Toilet Soap

Only 10c. a cake. 3 cakes for 25c.

AT DRUGGISTS AND DEALERS EVERYWHERE.

"I tell you Mawm, you ought to use

St. George's Baking Powder

If only for the reason that it is whole-some. The knowledge that you are NOT eating alum, lime, ammonia and acid in your food—should count for a great deal. It does—if you use pure "Cream of Tartar." Try it.

Send for free copy of our new Cook Book.

National Drug & Chemical Co. of Canada Limited, Montreal. 20

IT IS FOR LADIES, TOO.

They Can Stop Their Hair Falling Out With Herpicide.

Ladies who have thin hair and whose hair is falling out, can prevent the hair from coming out, and thicken the growth, with the new "Herpicide." Besides, Herpicide is one of the most agreeable hair dressings there is. Herpicide kills the dandruff germ that eats the hair off at the root. After the germ is destroyed, the hair will shoot up, and the hair grow as long as ever. Even a sample will convince any lady that Newbro's Herpicide is an indispensable toilet requisite. It contains no oil or grease, it will not stain the skin. Sold by leading druggists. Send 10c. in stamps for sample to The Herpicide Co., Detroit, Mich.

TWINE, AND Enclosed please find $1.00. T. H. Wallace, Special Agent.

A NIGHT CAP

Take two Beecham's Pills on retiring and avoid any ill effects from a late meal. Then you will sleep soundly, awaken with a clear head and a high opinion of the great stomach remedy,

Beecham's Pills

Sold Everywhere. In boxes 25 cents.

EN BROS.

Paper

AND BEST.

papering to do e no time in ac- with our stock course we don't nder price, but going every day

assortment of in Reds, Blues, ns in set, floral Room Moulding ices right.

tock before buy- money-saver for

roll and up.

EN BROS. Centre Street

THE MASQUERADER

By Katherine Cecil Thurston, Author of "The Circle," Etc.

"Bear?" she said teasingly. "Did I rub your fur the wrong way?" Then, seeing his expression, she tactfully changed her tone. "I'm sorry, Lodre. It was the same thing that struck me the night of Blanche's party—when you looked at me over Leonard Kaine's head. You remember?" She glanced away from him across the park to where the grass was already showing greener.

Chilcote felt ill at ease. Again he put his hand to his coat collar.

"Oh, yes," he said hastily; "yes." He wished now that he had questioned Lodre more closely on the proceedings of that party. It seemed to him on looking back that Lodre had mentioned nothing on the day of their last exchange but the political complications that absorbed his mind.

"I couldn't explain then," Lillian went on. "I couldn't explain before a crowd of people that it wasn't your dark head showing over Leonard's red one that surprised me, but the most wonderful, the most extraordinary likeness." She paused, laughing.

The car was moving slower. There was a delight in the easy motion through the fresh, early air. But Chilcote's uneasiness had been aroused. He no longer felt soothed.

"A likeness that he stated sharply.

She turned to him easily. "Oh, a likeness I have noticed before," she said. "A likeness that a person seemed strange, but that suddenly became incredible at Blanche's party."

She paused quickly. "Likenesses are an illusion," he said, "a mere imagination of the brain." His manner was almost his annoyance seemingly out of all proportion to the cause. Lillian looked at him afresh in slightly interested surprise.

"Yet not so very long ago, yourself"—she began.

"Nonsense!" he broke in. "I've always denied likenesses. Such things don't really exist. Likeness seeing is purely an individual matter—a preconception." He spoke fast. He was uneasy under the cool scrutiny of her green eyes. And with a sharp attempt at self control and reassurance he altered his voice. "After all, we're being very stupid!" he exclaimed. "We're worrying over something that doesn't exist."

Lillian was still lazily interested. To her own belief she had seen Chilcote last on the night of her sister's reception. Then she had been too preoccupied to notice either his manner or his health, though superficially it had lingered in her mind that he had seemed unusually reliant, unusually well on that night. A remembrance of the impression came to her now as she studied his face, upon which imperceptibly and yet relentlessly his vice was setting its mark, in the dull restlessness of eye, the unhealthy sallowness of skin.

Some shred of her thought, some suggestion of the comparison running through her mind, must have shown in her face, for Chilcote altered his position with a touch of uneasiness. He

"What likeness?" he asked sharply.

glanced away across the long sweep of tan covered drive stretching between the trees. Then he glanced furtively back.

"By the way," he said quickly, "you wanted me for something?" The memory of her earlier suggestion came as a sudden boon.

She lifted her muff again and smelled her roses thoughtfully. "Oh, it was nothing, really," she said. "You sarcastic people are very shrewd suggestions sometimes, and I've been rather wanting a suggestion on an—an adventure that I've had." She looked down at her flowers with a charmingly attentive air.

But Chilcote's restlessness had increased. Looking up, she suddenly caught the expression, and her own face changed.

"My dear Jack," she said softly, "what a bore I am! Let's forget tedious things and enjoy ourselves." She leaned toward him caressingly with an air of concern and reproach.

The action was not without effect. Her sympathetic voice, the smile in her most affectionate gesture, each carried weight. With a swift return of assurance he responded to her tone.

"Right!" he said. "Right! We will enjoy ourselves!" He laughed quickly and again with a conscious movement lifted his hand to his mustache.

"Then we'll postpone the advice?" Lillian laughed too.

"Yes. Right! We'll postpone it." The word pleased him, and he caught at it. "We won't bother about it now, but we won't shelve it altogether. We'll postpone it."

"Exactly." She settled herself more comfortably. "You'll dine with me one night—and we can talk it out then. I see so little of you nowadays," she added in a lower voice.

"My dear girl, you're unfair!" Chilcote's spirits had risen. He spoke rapidly, almost pleasantly. "It isn't I who keep away. It's the stupid affairs of the world that keep me. I'd be with you every hour of the twelve if I had my way."

She looked up at the bare trees. Her expression was a delightful mixture of amusement, satisfaction and skepticism. "Then you will dine?" she said at last.

"Certainly. His reaction to high spirits carried him forward.

"Now nice? Shall we fix a day?"

"A day? Yes; yes—if you like." He hesitated for an instant, then again the impulse of the previous moment dominated his other feeling. "Yes," he said opened it, turning the pages rapidly. "What day shall it be? Thursday's full—and Friday—and Saturday. What a bore!" He still talked fast.

Lillian leaned across. "What a sweet book!" she said. "But why the blue crosses?"

She touched one of the pages with her gloved finger.

Chilcote jerked the book, then laughed, with a touch of embarrassment. "Oh, the crosses! Merely to remind me that certain appointments must be kept. You know my beastly memory! But what about the day? Shall we fix the day?" His voice was in control, but mentally her trivial question had disturbed and jarred him. "What day shall we say?" he repeated. "Monday next week?"

Lillian glanced up, with a faint exclamation of disappointment. "How horribly far away!" She spoke with genuine annoyance. "Jack, you're cruel! Why, I've only just arrived! Can't you be nicer to me than that?"

"Tomorrow! Oh, I—I"— He stopped.

"Jack!" Her voice dropped. It was true that she desired Chilcote's opinion on her adventure, for Chilcote's opinion on men and manners had a certain bitter shrewdness, but the exercise of her own power added a point to the desire. If the matter had ended with the gain or loss of a tete-a-tete with him, it is probable that, whatever its utility, she would not have pressed it, but the underlying motive was the stronger. Chilcote had been a satellite for years, and it was unpleasant that any satellite should drop away into space.

"Jack!" she said again in a lower and still more effective tone, and, lifting her muff, she buried her face in her flowers. "I suppose I shall have to dine and go to a music hall with Leonard—or stay at home by myself," she murmured, looking out across the trees.

Again Chilcote glanced over the long, tan strewn ride. They had made the full circuit of the park.

"It's tiresome being by oneself," she murmured.

For awhile he was irresponsive; then slowly his eyes returned to her face. He welcomed her for a second, and, leaning quickly toward her, he took his book and scribbled something in the

You have heard of biscuits—and read of biscuits—and eaten biscuits—but you don't know biscuits—until you try Mooney's Perfection Cream Sodas. They are everything that the ideal biscuits should be.

The air-tight, moisture-proof package brings them to you fresh, crisp, inviting.

Practically every grocer in Canada has MOONEY'S. Yours will get them if you ask. In 1 & 3 lb. pkgs.

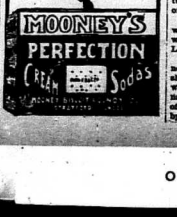

MOONEY'S PERFECTION CREAM Sodas

2 in 1 Shoe Polish

A wise dealer will always show his honest desire to serve you by giving you ask for.

Black and all colors at all dealers 10c. and 25c. tins.

Everyone Run Down

depression, loss of appetite, coated tongue, sour stomach, sick headache, or other troubles, should find speedy relief in Miles Blood Tonic.

It draws out the poisons from the blood and tones up the system. Price, $1 per bottle.

Pure, safe, palatable—contains the medicinal virtues of the blood herbs which act in a natural manner on the system. Price, $1 per bottle.

Sold by druggists. Send for "The Chemist's Co." of Canada, Limited, Hamilton—Toronto.

Be sure to get the genuine—call for

Miwa

TRADE MARK REGISTERED

vacant space.

She watched him interestedly. Her face lighted up, and she laid aside her muff.

"Dear Jack!" she said. "How very sweet of you!" Then, as he held the book toward her, her face fell. "Dine 23 Cadogan gardens, 8 o'c; talk with L.," she read. "Why, you've forgotten one essential thing!"

He looked up. "The essential thing?" She smiled. "The blue cross," she said. "Isn't it worth a little care?"

The tone was very soft. Chilcote yielded.

"You have the blue pencil," he said in sudden response to her mood.

She glanced up in quiet pleasure at her success, and, with a charming affectation of seriousness, marked the engagement with a big cross. At the same moment Mr. Grisbi, the car's speed, as the chauffeur waited for further orders.

Lillian shut the engagement book and handed it back. "Where can I drop you?" she asked. "At the club?"

The question recalled him to a sense of present things. He thrust the book into his pocket and glanced about him.

They had paused by Hyde park corner. The crowd of horses and carriages had thinned as the hour of lunch drew near, and the wide roadway of the park had an air of added space. The suggested loneliness affected him. The tall trees, still bereft of leaves, and the colossal gateway inconsequentially stirred the sense of mental panic that sometimes seized him in face of vastness of space or of architecture. In one moment Lillian, the appointment he had just made, the manner of its making, all left him. The world was filled with his own personality, his own immediate inclinations.

"I don't bother about me!" he said quickly. "I can get out here. You've been very good. It's been a delightful morning." With a hurried pressure of her fingers he rose and stepped from the car.

Reaching the ground, he paused for a moment and raised his hat; then, without a second glance, he turned and walked rapidly away.

Lillian sat watching him meditatively. She saw him pass through the gateway, saw him hail a hansom; then she remembered the waiting chauffeur.

CHAPTER XXI.

ON the same day that Chilcote had parted with Lillian—but at 3 o'clock in the afternoon—Lodre, dressed in Chilcote's clothes and with Chilcote's heavy overcoat slung over his arm, walked from Fleet street to Grosvenor square. He walked steadily, neither slowly nor yet fast. The elation of his last journey over the same ground was tempered by feelings he could not analyze. Utterly bracket even to himself. There was less of vehement elation and more of matured determination in his gait and bearing than there had been on that night, though the incidents of which they were the outcome were very complex.

On reaching Chilcote's house he passed upstairs, but, still following the routine of his previous return, he did not halt at Chilcote's door, but moved onward toward Eve's sitting room and there paused.

In that pause his numberless irregular thoughts fused into one.

He had the same undefined sense of standing upon sacred ground that had touched him on the previous occasion, but the outcome of the sensation was different. This time he raised his hand almost immediately and tapped on the door.

He waited, but no voice responded to his knock. With a sense of disappointment he knocked again; then, pressing his determination still further, he turned the handle and entered the room.

No private room is without meaning, whether trivial or the reverse. In a room perhaps more even than in speech, in look or in work does the impress of the individual make itself felt. There on the wax of outer things the inner self imprints its seal, enforces its fleeting claim to separate individuality. This thought, with its arresting interest, made Lodre walk slowly, almost seriously, halfway across the room and then pause to study his surroundings.

The room was of medium size—not too large for comfort and not too small for ample space. At a first impression it struck him as unlike any anticipation of a woman's sanctum. The walls paneled in dark wood, the richly bound books, the beautifully designed bronze ornaments, even the flowers, deep crimson and violet blue in tone, had an air of somber harmony that was scarcely feminine. With a strangely pleasant impression he realized this, and, following his habitual impulse, moved slowly forward toward the fireplace and there paused, his elbow resting on the mantelpiece.

He had scarcely settled comfortably into his position, scarcely entered on his second and more comprehensive study of the place, than the arrangement of his mind was altered by the turning of the handle and the opening of the door.

The newcomer was Eve herself. She was dressed in outdoor clothes and walked into the room quickly; then, as Lodre had done, she, too, paused.

The gesture, so natural and spontaneous, had a peculiar attraction. As she glanced up at him, her face alight with inquiry, she seemed extraordinarily much the owner and designer of her surroundings. She was framed by them in naturally and effectively as her eyes and her face were framed by her black hair. For one moment he forgot that his presence demanded explanation; the next she had made explanation needless. She had been looking at him intently; now she came forward slowly.

"John?" she said, half in appeal, half in question.

He took a step toward her. "Look at me," he said quietly and impressively. In the sharp desire to establish himself in her regard he forgot that her eyes had never left his face.

But the incongruity of the words did not strike her. "Oh," she exclaimed, "—I believe I knew directly I saw you here." The quick ring of life vibrating in her tone surprised him. But he had other thoughts more urgent than surprise.

(TO BE CONTINUED.)

EGZEMA AGAIN OVERCOME

ZAM-BUK CURES A CASE WHICH FOR TWO YEARS HAD DEFIED EVERY REMEDY TRIED.

A Farmer's Grateful Testimony.

No case of eczema, skin disease, or ulceration, should be despaired of until Zam-Buk has been applied. The case of Mr. Francis Pelmot, of St. Anne's, (Man.), is a powerful illustration of Zam-Buk's efficacy. He says: "I suffered from eczema for two years, and tried a great number of remedies. None of them, however, seemed to do me any good. The ailment was mostly in my legs, and both these were actually free from the knees down. A small sample box of Zam-Buk was given to me, and even so small a quantity as that did me a little good. I then obtained a proper supply, and by the time I had used a few boxes I was completely cured.

Zam-Buk differs from ordinary salves and embrocations in containing no mineral oil or fat. It is purely compounded from rich, healing herbal essences, and is an ideal natural combination of power and purity. It is highly antiseptic, and instantly kills all disease germs. Hence when settling on to wounds and skin diseases set up festering, blood poison, etc. For cuts, burns, scalds, ulcers, abscesses, pimples, boils, skin eruptions, sores, ringworm, spreading eczema, children's skin troubles, chafing sores etc., Zam-Buk is unequalled. It also cures piles. All druggists sell at 50c a box, or from Zam-Buk Co., Toronto, for price. 6 boxes for $2.50.

BRONCHIAL COUGHS.

BREATHE HYOMEI'S HEALING AIR AND ALL IRRITATION WILL BE QUICKLY CURED.

The most irritating and annoying form of cough is that termed bronchial. People subject to bronchial coughs, whenever there is a change in the weather or they are exposed to a draft will "catch" a bronchial cough, which is very disagreeable, irritating and annoying.

Bronchial troubles cannot be cured by stomach dosing. The medicated air of Hyomei is the only treatment that reaches the affected parts and gives relief and cure. It destroys all the disease germs that are present in the nose, throat and lungs, soothes and relieves the irritated mucous membrane in all parts of the bronchial tubes and quickly overcomes the irritation.

Bronchitis is really an inflammation of the mucous membrane lining the air passages and is purely a local disease, so that it needs a local treatment like that afforded by Hyomei.

We do not want anyone's money unless Hyomei gives relief and cure and we absolutely agree that Hyomei will be refunded unless the remedy gives satisfaction.

All druggists should be able to supply you with Hyomei or we will send it by mail on receipt of price, $1.00, and every purchaser is sold with the distinct understanding that it costs nothing unless it cures. Booth's Hyomei Company, Buffalo, N.Y.

CLOYNE.

The farmers are busy seeding, although it is such a cold and backward spring. There were snow drifts on Saturday as high as the fences, it being the 4th day of May.

The saw mill has finished its cut at Lake View, and gone to look at a cut at Gull Lake.

Measles are very prevalent around here.

We were pleased to see Mr. Card make his usual trip to Cloyne last night.

Mr. Cuddy is much improved and is able to go on with his farm duties once more.

Thos. Storey has purchased a new disc harrow from W. Salmon, and W. Wise a new seeder.

W. McCausland a new seeder.

We are sorry to hear that our teacher is going to leave us at midsummer holidays.

Mr. Allen Levear is improving nicely. He is able to be around.

Miss Jessie Spicer, eldest daughter of David Spicer, was united in marriage to Mr. Templeman Beavers, of Harlowe.

While Mr. Walker and Mr. C. Bell were going to Cloyne the other night they thought, for a change, they would take the bay, so set running it out of the boathouse both jumped in and away they went, the boat upset, and both had a narrow escape.

Visitors:—Mrs. John Flake at T. Storey's.

A little girl has come to stay at Mrs. John Broadhead's.

Mr. Douglas Thompson, Harlowe, was buried on Sunday.

Mr. Willis C. Flinton, will conduct the service in Cloyne Methodist church on Sunday afternoon.

Our minister, Rev. Mr. Huffman, has to resign, owing to throat trouble.

Farmer Medders—Was Deacon Burlap burglarized last night?

Farmer Green—No, from the back yard. His wife was burglarized.

"Papa, how did you get acquainted with mamma?"

"I married her, my son; I married her."

* * *

Jack, who always has to take over his elder brother's old clothes and other relics—"Mother—will I have to marry Bobbie's widow when he dies?"

* * *

Boy presented herself at a fashionable wedding—"Friend of the bride or groom?" asked the usher.

"I'm the fusser of the organ blower," she explained, blushing.

* * *

In a case recently tried before a New York magistrate one of the witnesses was an Italian. Examination revealed the fact that he and his wife had six children and that the whole family lived in two rooms.

"And why do you do for a living?" asked the examining lawyer.

"I be a t'a o' boarders," he responded cheerfully.

HAYES' CORNERS.

The cheese factory has started under the management of S. Lloyd and E. Johnston.

A number of people passed through here on Tuesday, to attend the funeral of the late D. E. Rose, of Tamworth.

Mr. Stanley Cook has returned home, after a week's visit with his brother, Fred. Cook, Yarker.

Mr. and Mrs. Wesley York at Mr. Isaac Mowbray's on Sunday week.

Mr. W. Anderson has been working for Mr. Mowbray.

Mr. E. Johnston called on his brother at Ingle, on Sunday morning.

A great many called on Thomas Mowers, on Sunday last.

Rathbun's Star Brand Cement always on hand. M. S. MADOLE.

Lord Strathcona has given £1,000 to provide shields for schools in the Dominion in order to foster the idea of helping the British and Foreign Sailors' Society. The shields are made of copper from Nelson's flagship Victory.

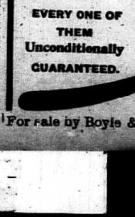

The Gillette Safety Razor

No Honing-No Grinding

Get a GARBO-MAGNETIC RAZOR TO-DAY on 30 days' trial from your dealer and if not about real shaving comfort.

EVERY ONE OF THEM Unconditionally GUARANTEED.

For sale by Boyle & Son

Brain Training

We have a well earned reputation for doing excellent work. We train the BRAIN to think, the EYE to see, and the HAND to act. Our results prove our statements Our attendance for the present term outnumbers anything in our past history.

Frontenac Business College

Kingston, Ont.

Every graduate secures a situation Write for particulars and catalogue

T. N. STOCKDALE, Principal.

THE ONTARIO AND QUEBEC NAVIGATION CO , LTD.

Steamer "ALEXANDRIA"

(Service in effect after April 27, '07)

Leaves Deseronto Saturdays at 8.15 a.m. for Rochester, Niagara Falls and Buffalo.

Leaves Deseronto Mondays at 8.30 a.m. for Montreal and all way ports Runs St. Lawrence River Rapids. 1000 Islands by daylight.

Quebec excursions commence July 1st.

Freight handled with care. Rates most reasonable.

Your patronage solicited.

For information apply to J. L. BEYERS, D. R. HEPBURN, Agent, Pres. & Gen. Man. Napanee, Ont., Picton, Ont.

DOMINION BANK

IS OPEN

Saturdays

from 9 a.m. to 3 p.m., and from 7 to 9 in the evening.

DUDLEY L. HILL, Acting Manager.

Alonzo Walker

ENTERPRISE.

House Cleaning Week.

We want to help all our customers in their housecleaning, by offering the best guaranteed Paint for the floor, doors and ceilings—and the most varied assortment of Wall Paper for hall and ceiling; Hemp, Tapestry and Wool Carpets for the floors and stairs, Oil Cloth and Linoleums for the halls and dining rooms, Dainty Lace Curtains from 25c. up, for the windows, Poles and Trimmings, and the new style of shades, Stylish Cloths and Linens for the tables and toilet stand. Mirrors and Pictures and Frames for walls, and if you want a nice new Dinner Set, finely gilted or plain, or printed Toilet Sets, we have them at the lowest price. We have also a fine line of Silverware, in tea sets, cake stands, knives, forks and spoons, at less than jeweler's prices. In fact, we give this away to our Cash Customers, a 10 per cent. coupon with every cash purchase. Don't forget the place, The Big Corner Store.

ALONZO WALKER

ENTERPRISE.

GRAND TRUNK RAILWAY SYSTEM

Victoria Day, May 24th

SINGLE FARE FOR ROUND TRIP.

Between all stations in Canada; also to Detroit, Pt. Huron, Mich., Buffalo, Niagara Falls and Suspension Bridge, N.Y.

Good going Thursday and Friday, May 23d and 24th. Valid returning until Monday, May 27th.

Tickets to certain points sold in accordance with the above will not be good for passage on train No. 1 or train No. 4.

J. L. BEYERS, Town Agent.

O. R. LAIDLEY, Depot Agent.

J. D. McDONALD, Distrct Passenger Agent, Toronto.

Court of Revision.

The Court of Revision for the Township of Amherst Island will be held in the Town Hall, at Stella, on

SATURDAY, 1ST DAY OF JUNE, 1907.

Persons interested will please govern themselves accordingly.

H. M. MOUTRAY, Tp. Clerk.

Dated this 7th May, 1907. 19b

Court of Revision.

The Council of the Village of Newburgh will meet in Finkle's Hall, Newburgh, on

MONDAY, MAY 27TH, 1907,

at the hour of 7.30 p.m., for the purpose of revising the Assessment Roll, and of hearing appeals therefrom. All interested parties will govern themselves accordingly.

CHAS. WELBANKS, Village Clerk.

Clerk's Office, May 6th, 1907.

Tenders Wanted.

Sealed tenders (marked "Tenders for West street sewer") addressed to the undersigned, for the construction of a sewer on West street, from the corner of Thomas and West streets to connect with the Dundas street sewer, will be received by the Town Clerk up to Monday, the 20th of May, 1907, at the hour of 12 o'clock noon.

Plans and specifications of said sewer can on file in the office of J. J. Graham, Chief Constable. A marked cheque for 10 per cent. of tender to accompany tender.

The lowest or any tender not necessarily accepted.

W. A. GRANGE, Town Clerk.

THINK IT OVER

I am prepared to supply you with Fresh Groceries, Flour, Feed, Baled Hay and Straw, etc. Once you try, you'll always buy from

S. CASEY DENISON.

WHITE ORPINGTONS.

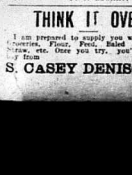

My breeding pen contains the first prize hen and pen of three hens at Napanee show, headed by the first Cockerel at Ottawa and Napanee, 1907. Eggs from this grand pen can now be secured at reasonable prices.

F. C. BOGART, Napanee.

ONTARIO ARCHIVES TORONTO

My Hair is Scraggly

Do you like it? Then why be contented with it? Have to be? Oh, no! Just put on Ayer's Hair Vigor and have long, thick hair; soft, even hair. But first of all, stop your hair from coming out. Save what you have. Ayer's Hair Vigor will not disappoint you. It feeds the hair-bulbs; makes weak hair strong.

The best kind of a testimonial—"Sold for over sixty years."

Made by J. C. Ayer Co., Lowell, Mass.
Also makers of SARSAPARILLA.

Ayer's PILLS. CHERRY PECTORAL.

NEW ADVS. THIS WEEK.

Hogs Wanted—J. W. Hall.
Hogs Wanted—VanLuven & Hambly.
Girl Wanted—Mrs. N. J. Sills.
Property for Sale—H. M. P. Deroche.
Lime for Sale—John Conger.
House, Etc., for Sale—E. J. Nicols.
Berry Plants for Sale—F. H. Perry.
House for Sale—T. B. Gorman.
Farm for Sale or To Let—Thos. Kearns.
Farm for Sale or to Let—Hugh McCormick.
Farm for Sale or to Let—Thos. Hamilton.
Special Notice—Meagher Bros.
Special Notice—J. A. Vanzwieten & 2
Special Notice—Lawrason & Co.
Special Notice—Boyle & Son.
Local Notice—C.O.F.
Local Notice—D. W. Spencer.
Local Notice—Chas. Stevens.
Local Notice—Trinity Epworth League.
Reading Notice—Fulford & Co. 2
Reading Notice—Potter & Blanchard.
Victoria Day—G.T.R.
Wedding Month—Smith's Jewelry Store.
R. & O.—J. L. Boyes.
Hair Goods—Prof. Dorenwend.
Dress Goods Supremacy—Steacy & Steacy
Wall Paper—F. C. Lloyd.
Still Hats—W. W. Adams.
Low Prices—Meagher Bros.
Dress Waists—W. Bicknell.
Owners of Horses—Lawrason & Co.
Spring Goods—N. Stedman.
Races at Picton—T. Bog.
The Daylight Store—Madill Bros.
Coal Oil—The Robinson Co.
Notice—E. F. Hinch.
Eggs for Hatching—T. F. Dowdell.
Eggs for Hatching—W. E. Vine.
Biscuits and Bevvies—Boyle & Son.
Supreme Test—J. F. Smith & Son.
Court of Revision—Town of Napanee.
Court of Revision—David Roblin.
Court of Revision—E. O. Clarke.
Court of Revision—E. F. Hinch.

Personals

It is the desire of the publisher that all should take an interest in this column of The Beaver. If you have friends visiting you, or are going away for a trip, leave word or send it on a post card.

(Additional personals page 2.)

Mrs. M. S. Madole is recovering from a severe attack of la grippe.

Mr. Morris King, Croydon, was in Napanee last Tuesday.

Mrs. Calvin Wartman and Miss McKim, Belleville, were in Napanee on Tuesday.

Warden Gallagher was in Napanee on Wednesday on County road business.

Mr. Geo. H. Robinson, Kingston, was in Napanee on Wednesday, returning from attending the funeral of the late D. E. Rose, at Tamworth.

Rev. F. T. Dowdell, Selby, was in Napanee on Wednesday.

Mr. Amos J. Robinson, Tamworth, was in Napanee last Saturday.

Mrs. George Crabbe and little son, of Oshawa, spent a week with her mother, Mrs. Wagar, Centre street.

Mrs. A. Pringle has moved from Bridge st. to Thomas st., in the house lately occupied by Mr. Wm. Osborne, third house west of Mr. W. T. Gibbard's.

Mr. George Finlay, Strathcona, has graduated from Business College, Belleville, and has returned home.

• • •

Mrs. Henry Wood, Owen Sound, is visiting her sister, Mrs. Capt. Richardson.

Mr. S. B. McKnight left for Edmonton, Alberta, Tuesday. He came home owing to the illness of his brother, Mrs. Hugh McKnight, Selby. She seemed quite recovered when he left, but died the next day.

Mrs. T. G. Pile is very ill at Mr. H. M. Deroche's. She is eighty-six years of age, and her recovery is doubtful.

Mr. and Mrs. R. C. Stevens and child, Sandusk, ohi., are spending a week in town, guests his parents, Mr. and Mrs. Charles Stevens.

Mr. Robt. English, Selby, was a caller at The Beaver office on Wednesday.

Mrs. T. F. Ruttan returned Saturday from a visit to friends and Sand Lake, Miss. Mr. Ruttan will return in a few days.

• • •

The annual meeting of the Napanee District of the Methodist church, was held on Thursday, in Trinity church. All the ministers and representative laymen from the surrounding district were in attendance. Rev. and Mrs. Rich entertained the members of the District meeting to dinner in the dining hall of the church.

Mr. Hugh McKnight, Selby, was in Napanee on Wednesday.

• • •

Miss Livonia Grange and Miss Allie Paul paid a flying visit to Selby last Wednesday night.

Mr. and Mrs. Harry A. Richardson left Napanee Thursday for Indianapolis, Indiana, where they expect to make their future home.

Rev. Hugh Cairns left on Wednesday for Saskatoon, Sask.

Mr. Robt. Mumenthe and wife returned to Guelph on Monday.

Mr. H. E. Collins was in Kingston last Saturday.

Mr. "Bob" Carlette returned on Monday to Cobalt, having come home to attend the funeral of his aunt, Mrs. French.

Mrs. Edwards and Miss Conn went to Picton on Wednesday, delegates to the Presbyterial, in session there this week.

Mr. A. V. Price and Mrs. Ella Hawley left on Wednesday to visit friends in Toronto and Cleveland. Miss Emma Hawley will graduate at a Cleveland hospital at the end of the month. She will take a postgraduate course in New York.

Mr. Eli Hawley, Switzerville, is very ill.

Mr. John B. Allison went to Williamstown, N.Y., last Friday, to visit his brother, Dr. Allison.

Mr. Thos. Pybus left for Ottawa on Monday, where he will be engaged for a time.

• • •

Mr. Geo. H. Embury went to Bancroft this week to visit his son, Dr. Alex. Embury.

Mr. Theo. Jones, Leinster, was in Napanee yesterday, for the first time since last fall. At that time a ladder broke in his barn, on which he was standing, and he fell and fractured his ankle and foot.

Mr. Evarts A. Fitchett, of the Waterous Engine Works staff, Brantford, and formerly of the Rathbun Co.'s office staff, Deseronto, has accepted a position with the Hon. F. Cochrane, Minister of Lands, Forests and Mines, and takes charge of his office at Sudbury, Ont., on June 1st.

Invitations are out announcing the marriage of Miss Florence Ming, only daughter of Dr. E. Ming, John st., and Milton T. Bates, of Chicago; the marriage to take place on Wednesday, June 5th. They will reside in Chicago.

Mr. Warner Eakins, Toronto, spent Sunday with his mother, Mrs. J. E. Eakins, John street.

Mr. W. A. Shaw, Toronto, spent Wednesday in town.

Mr. W. J. Frosch, of London, Eng., has taken a position with W. A. Steacy.

Mrs. Wm. Daugherty, Odessa, was in Napanee yesterday.

Mr. M. A. Williams, Croydon, was in town yesterday on business.

• • •

Miss Emma Scott, Newburgh Road, is spending a few days in town with her uncle Mr. Irvine Parks, County Treasurer.

Thursday callers—Messrs. H. N. Purcell, Colebrook; Smith Walker, Sharp's Corners; W. J. Hinch, Camden East; Theo. Jones, Leinster; John Joyce, Macdonald; Enos Pringle, Roblin.

Mrs. James Burgoyne, Camden East, was in Napanee on Thursday.

Miss Gertrude Madole returned home last week from New York City.

Mr. James Lewis, Wilton, and Mr. W. C. Snider, Odessa, were in town yesterday.

Mr. and Mrs. Monson Stevens and Mr. Harold Anderson arrived safely at Liverpool last Saturday, per SS. Lusania.

• • •

There is local news on every page of The Beaver now. Don't think you have read all the home news unless you have perused every page.

VICTORIA DAY IN PICTON.

For some years past many people of this section have celebrated the late Queen's birthday in Picton, where a good programme of races, etc., is provided. The purses amount to $650, and first class sport is promised. The steamer Ella Ross will as usual take an excursion from Napanee. See ad. in another column for particulars.

BIRTHS.

PARROTT—At Odessa, May 13th, to Mr. and Mrs. Elgin S. Parrott, a son—still born.

MALLORY—At Deseronto, May 1st, to Mr. and Mrs. Chas. Mallory, a daughter.

HUGHES—At Camden, on Monday, 13th May, to Mr. and Mrs. Milton Hughes, a daughter.

MARRIAGES.

LATTA—SCOTT—In Belleville, on Wednesday evening, in the Victoria Ave Baptist church, by Rev. C. H. Emerson, Mr. Abel C. Scott, of Odessa, to Mrs. Mary Jane Latta, of Consilton.

DEATHS.

CALDWELL—At Napanee, on Thursday, 16th May, J. Eric Caldwell, aged 30 years. The remains will be taken to Belleville on the 1.08 train on Saturday, for interment. Funeral private.

MCKNIGHT—At Selby, May 12th, Mrs. Hugh McKnight, aged 73 years and 5 months.

ROSE—At Tamworth, on Sunday, 12th May, Daniel E. Rose, in his 68th year.

BALDWIN—On Deseronto Road, on Monday, 13th May, George Baldwin, aged 77 years.

ROE—At Mentone, California, April 25th, 1907, Emma Isabella Roe, second daughter of the late A. H. Roe, M.P.P., aged 25 years.

LAPTM.

Sunday School re-opened on May 12th, with the following officers: Superintendent, W. Love; Assistant Superintendent, B. Davey; Secretary-Treasurer, Mrs. B. Rose; teachers, B. Davey, Miss C. Jones, Mrs. C. Lapum, Mrs. H. Bush, Mrs. B. Rose and Mrs. W. Love; organist, Mrs. Wilbur Love. Lieut. Col. Clyde, Odessa, spent last week here with his brother-in-law, Arnold Brown.

John Simpkins, Odessa, spent last week with his mother, Mrs. Emily Simpkins.

Miss Hilda Wallace, Harmonsmith, was on Sunday, guests of Miss Hazel Joyner.

George Joyner, who has taken a position at the B. of Q. Ry. station at Newburgh, spent Sunday under the parental roof.

Mr. and Mrs. Ralph Hamm, Napanee, spent Sunday here with Mr. Hamm's mother, Mrs. T. B. Hamm.

Harry Rikely spent Sunday with friends here.

A number here are on the sick list.

PUT IT ON THE FLOOR.

and it will do the rest. There is nothing better for floors than Prism Brand Floor Enamel. It dries hard quickly, has a varnish gloss and will not wash off. 80c. a quart, 75c. half gallon. The Medical Hall, Fred. L. Hooper, Sole Agent for Napanee.

Court of Revision.

The Court of Revision for the Town of Napanee will be held in the Council Chamber, at Napanee, on

TUESDAY, 4th DAY OF JUNE, 1907,

at the hour of 7.30 p.m.,

for the purpose of hearing appeals from the Assessment Roll of 1907.

All persons interested will govern themselves accordingly.

W. A. GRANGE,
Town Clerk.

Napanee, May 16th, 1907. 26c

Court of Revision.

The Court of Revision for the Township of Ernestown will be held in the Council Hall, Odessa, on

MONDAY, 27th DAY OF MAY, 1907,

at the hour of 10 o'clock a.m.,

for the purpose of hearing appeals from the Assessment Roll of 1907.

All parties interested will govern themselves accordingly.

E. O. CLARK, Clerk.

Odessa, May 16th, 1907. 26b

Court of Revision.

The Court of Revision for the Township of Adolphustown will be held in the Town Hall, Adolphustown, on

MONDAY, 27th DAY OF MAY, 1907,

at the hour of 10 o'clock a.m.,

for the purpose of hearing appeals from the Assessment Roll of 1907.

All parties interested will govern themselves accordingly.

DAVID ROBLIN,
Township Clerk.

Adolphustown, May 16th, 1907.

Court of Revision.

The Court of Revision for the Township of Camden will be held in the Town Hall, Centreville, on

MONDAY, 3d DAY OF JUNE, 1907,

at the hour of 10 o'clock a.m.,

for the purpose of hearing appeals from the Assessment Roll of 1907.

All parties interested will govern themselves accordingly.

E. F. HINCH,
Township Clerk.

Centreville, May 16th, 1907. 26b

SPRING 1907 —AT— Henry's Bookstore

Wall Papers, Window Shades, Curtain Poles, Room Mouldings, Plate Rails in Oak and Ivory White.

Wall Papers from 4c per roll up. Borders same price per roll as the paper.

See our samples and note the prices before buying.

New up-to-date stock of Picture Frame Mouldings, made up at prices no one can beat.

HENRY'S BOOKSTORE.

J. W. PATTERSON

wishes to say to his many old customers and as many new ones as will favor him with a call that he has not any cheap goods to sell, nor any goods to give away—but for quality and prices we defy competition.

Groceries, Bran, Shorts, Flour and Grain. American and Canadian Coal Oil.

Try us once. Look out for next ad.

J. W. PATTERSON. Camden East.

SPRING GOODS

Grey Cheviots, Tweeds at 50c to $1.00, extra value.

Black Dress Goods at prices that will never be repeated, owing to general advance in prices.

The latest in White Materials for Waists and spring Dresses.

EMBROIDERIES.—Corset cover Embroidery, fine quality, at 25c per yd. Also others at 5c to 20c yd.

Waists at 50c to $1.00.

Fresh Oranges, extra large, at 20c doz.

Fresh Lemons and Bananas, at 20c doz.

Pickled Rolls at 12c per lb. Also Hams and Breakfast Bacon.

Highest prices for farm produce. Call and see us.

N. STEDMAN,
12 CAMDEN EAST.

Merchants Bank of Canada

ESTABLISHED 1864.

Paid Up Capital, - $6,000,000

Reserve, - - - - $3,600,000

Undoubted Security for Depositors.

SIR H. MONTAGUE ALLAN, - - - President
B. E. WALKER, - - - - - General Manager

SAVINGS BANK DEPARTMENT.

Deposits of $1 and upwards received and interest at best current rate paid quarterly on same.

Farmers' Business Solicited and General Banking Business Transacted.

Napanee Branch—W. A. BELLHOUSE, Manager
Tarbet Branch—E. R. CHICKLEY, Manager

THE ROBINSON CO. LIMITED —IS— Napanee's Greatest Store THE ROBINSON CO. LIMITED

The Good-will of the People

IS THE FOUNDATION ON WHICH THIS STORE RESTS.

We believe we have won it fairly and we heartily thank you for your assistance in making this store what it is to-day. We have exercised patience and labored constantly to improve this store and to win increased public confidence. Our aim is to make this store so complete that you will accuse any one of prejudice who does not think with you, that this is the best store in Central Ontario. Every department is filled to overflowing with bright, new, desirable merchandise. This week our first news comes from our

DRESS GOODS SECTION.

BLACK WOOL VOILES—One of the most popular summer fabrics. Our assortment is very complete. Prices, 50c, 75c, $1.00, $1.25 and $1.50 per yard.

BLACK MOHAIRS—These have a beautiful bright finish and are very much in vogue for shirt-waist suits and skirts. Price, 25c, 50c, 75c, $1.00 and $1.25 per yard.

BATISTES—In the different size black and white checks and stripes. Just the think for nice airy suits, at 50c per yard.

OPEN CHECKS—Very desirable for a nice smart summer dress. Prices, 50c, 75c and $1.00 per yard.

HERRINGBONE MOHAIR SERGE—This material is 40 in. wide, and a very popular fabric at 75c yard.

THE NEW STRIPED SUITINGS, 56 in. wide—The correct thing for an up-to-date tailored suit. $1.75 per yard.

CLOAKING TWEEDS—In broken checks, hard finish, 58 in. wide, suitable for poneto or three-quarter coat, $2.50 per yard.

BROADCLOTHS—All the latest colorings, navy, brown, greys, cream and black, $1.00 to $2.00 yard.

WASH GOODS STOCK

THAT STRIKES THE CORD OF POPULARITY.

Now is the time to buy your wash goods to make up for summer wear. It will not be long before you will wish for something nice and cool to put on in place of those warmer garments which feel so comfortable at this time. We have very carefully prepared for this event by placing our orders months ago. We are now ready at the very beginning of the warm season to offer you the newest and most complete line of wash fabrics that have ever been our privilege to show, for example:

COLORED MUSLINS in beautiful floral effects and stripes, ranging in price from 10c to 50c yard.

COLORED DIMITIES from 15c to 25c.

SCOTCH CHAMBRAYS in pink, pale blue, ox blood, linen and grey shades. From 12 1/2c to 20c.

SCOTCH ZEPHYR GINGHAMS in nice neat stripes and checks, a beautiful assortment of colors. From 10c to 15c.

DELAINETTE or in other words JUST AS DELAINES, a nice fine finish material. In fact it would be hard for an expert to distinguish it without a very close examination, from the ever popular wool Delaine. A nice variety of patterns, from 12 1-2c to 15c.

BLACK SILK MOHAIR GRENADINES. We have an immense range of these goods which we imported direct from the old world. They come in neat designs in checks, stripes and figured effects, and have a nice fine glossy silk finish, 20c to 50c.

We have also an elaborate display of BLACK MUSLINS from 15c to 50c.

WHITE GOODS. We have every reason to believe that the coming season will be a record breaker in demand for white goods. Consequently we have prepared ourselves for it by securing the most complete stock of these goods that we have ever placed before public.

Victoria Lawns, from	10c	to	25c per yard
Persian " "	15c	to	50c "
India " "	10c	to	37 1/2c "
Swiss Spot Muslins	12 1/2c	to	75c "
Dimities	12 1/2c	to	35c "
Piques (P.K.)	10c	to	35c "
Duck	12 1/2c	to	20c "
Galatea	15c	and	18c "

Space will not permit of us enumerating further but you can depend on us having everything desired in a first class wash goods department. We will be pleased to show you through at this department at any time convenient for you. (All inquiries by mail carefully attended to.)

New Golf Jackets, Eton Style, For Summer Wear.

The new Golf Jackets are copies in styles of the popular eton jackets. For cool days and water trips during the summer, they are just the thing, dressy, too. Mostly cream with a little touch up of color in the trimming such as red, sky or black on the plain cream or white. Sleeves are three-quarter length. About six kinds to choose from. Price, $2.00 each.

News from Women's Ready-to-Wear Section.

New Muslin Kimonas—Full length, made from pretty dresden designs American muslin, $1.25, $1.75 each.

House Dresses—Made all in one length, Princess cut. The waist part is blousod and when worn with a belt looks like a two piece suit. Black and white and blue and white ginghams, small checks, $2 00.

Dressing Jackets—Made from pretty muslins, washable, 90c.

Washable Shirt Waist Suits—Made from fine ginghams, dimity cords, P.K., linens, etc., $2.50, $3.00, $3.75, $5.00.

White Lawn Dresses—Peter Pan style, trimmed with navy and sky, $3.75.

Dotted Muslin Dresses—With val. lace and insertion, $6.00.

Fine Organdie Dresses—Trimmed with fine val. laces and baby Irish insertions, Dutch cut necks, colors are black and white, green and black, white and sky. Price, $8.00.

Muslin Shirt Waists—Hundreds to pick from. 50c to $5.00.

Washable Silk Waists—Made from Japanese handkerchief silk, trimmed with fine laces, $2.25 to $5.00.

Children's Wash Dresses—Of linen, muslin and galatea, $1.00, $1.25 and $1.50.

Children's Silk Dresses—Cream wash silk, very prettily trimmed. The prices will interest the mothers.

Women's White Skirts—Last year it was impossible to get enough ready-to-wear white skirts after the season opened. Just now we have a plenty. Be wise and order at once from good assortments all the way to $5.00.

Small Girls' Cream Coats—Pretty styles for the little tots, several varieties of cashmere, serge and granite, with silk medallions, $1.75 to $5.00.

Women's Rubberized Silk and Satin Rain Coats.

We just passed through the customs office, direct from Mandlebergs of Manchester, the very latest style of Raincoat. Made from rubberized silk and satin in the light tan, silver grey, and cadet grey shades. This style is very popular now with the best trade of the American cities. If you are interested, ask to see these swell garments in our Ready-to-wear Section, first floor. Absolutely the most correct outer wrap for motoring, boating, driving and travelling. $18.00 to $25.00.

We've Added Another Section to Our Carpet Department.

Some weeks ago we intimated that the prosperity of our county was reflected in the increased business of our carpet department. As a matter of fact our house furnishing staff have great difficulty in keeping up with our orders. From this out we will be better prepared to handle the rush. We've added more salespeople and also added another flat to our House Furnishing Department space. The new addition is as large as some carpet stores. More about the new section again. Don't hesitate to buy your carpets and house furnishings now. We have thousands of dollars worth of carpets that cannot be bought at the same price again. If you are interested let us talk business with you.

Rugs for bedrooms, $4.50 to 15.00.
Rugs for library, 10.00 to 35.00.
Rugs for drawing room, 22.50 to 55.00.
Rugs for dining room, 8.50 to 35.00.
Oil Cloths for kitchen, four yards wide, 35c yd.
Linoleums for bathroom, 35c to 1.25 yd.
Oil Cloths for halls, 25c yd. to 35c yd.
Lace Curtains, 25c to 12.50 a pair.

Bleached Cheese Cloth Mussed in Store Decorating.

We have about 400 yards of Bleached Cheese Cloth that was used in store decorating. If it is worth 4 cents a yard to you, ask for it at Staple counter.

The Robinson Co., Limited.

Napanee's Greatest Dry Goods Store. Napanee, Ontario.

ONTARIO ARCHIVES TORONTO

Cravenette Rain Coat Sale

Starting Saturday, May 18th, and continuing until Wednesday, 22nd, we are going to offer you the choice of any Raincoat we have in stock (excepting Nos. 5, 20 and 21)

At 20 Per Cent. Off

These coats answer a double purpose as they take the place of spring overcoats and are absolutely "waterproof." We have many splendid patterns for you to choose from, and the fit and make cannot be excelled.

$8 Coats $6.40. $10 Coats $8. $12 Coats $9.60.
$14 Coats $11.20. $15 Coats $12.

Men and Boys' Spring and Summer Suits.

In handsome Tweeds and worsted patterns

Every season shows great improvement in Ready-to-wear Clothing. The clothing we are showing this season is a credit to the Canadian Manufacturers. We can sell you Men's Suits in all sizes at prices ranging from $5 to $15. The values we offer you can not be excelled.

Boys' and Youths' Clothing in all styles from the cheap suit at $2 up to $8.

Fancy Vests, $1 to $3.50.

Nothing is nicer for brightening up a summer suit than a fancy vest. They sort of clean up a man's attire as nothing else can.

Splendid time to pick your favorites, for just now the picking is particularly good, as we have any number of handsome patterns in all sizes.

We Sell Railway Tickets to all Parts of the World.

J. L. BOYES

The Men and Boys' Clothing Store.

Doxsee & Co.

MILLINERY

Besides all the latest styles in Hats, trimmed and untrimmed, which are here in abundance, ready for your choosing, we have the very latest produced in

Belts

White Embroidered Wash Belts, Leather and handsome Kid Belts in White, Black and Dresden effects.

Neckwear

To see the variety shown here is to acquaint you at once with the newest creations procurable in collars.

Gloves

There is every probability of there being a scarcity of long gloves, particularly in kid. Buy early.

New Underskirts in Black and Colored. Come and see them before buying. You will save money.

Doxsee & Co.

The Leading Millinery House.

FANCY GOODS

New Cushion Tops, Stamped Linens, Combs, Fancy Tissue Papers, Towel Rings, etc., also a large assortment of all kinds of Wools.

See our "Smart Set" Waists and Skirt Holder, the best in the market.

Hair Switches always in stock.

Miss Allingham

Mrs. S. M. Conger died at Pieton last Monday. She was the wife of the editor of the Gazette. Two sons and a daughter survive.

Dress Waists

Lawn — with long or short sleeves with insertion — embroidered fronts and tucked — very dressy — $1.25 to $2.25; sizes 34, 36, 38, 40.

Black Sateen Waists

Sizes 34, 36, 38, 40, 42 — 75c to $1.75.

Print & Gingham Waists

Sizes 34, 36, 38, 40—75c to 90c.

White Gloves 35c.
Black Gloves 50c.
White Hose 13c to 20c.
White Embroidered Washable Belts 20c to 25c.
Silk Collars just in at 25c.
Cream Voile (coming) at 50c yard.
Pale Blue Voile (coming) at 50c yard.
Bread — Fairburn's good bread kept here.

P.S—We shall always allow the highest prices for produce.

W. BICKNELL,
Camden East.

—Mr. Herbert Sager will take his merry go-round to Picton for the 24th.

Men's tweed pants, regular $2.25, $2.50 and $2.75, special for Saturday, $1.79 per pair. MEAGHER BROS.

Gold-filled, silver or nickle watches. A large range to choose from, at J. A. VANDEWATER'S, Yarker. — Prices to suit everyone. Also a large range of souvenir post cards.

—Louisa M. French, aged 60 years, died at her residence at Rochester, May 6th. The remains were brought to Adolphustown, and buried in the family plot.

—The Ladies' Aid of Trinity church purpose holding a series of afternoon teas during the summer. The first one will be held at the residence of Mrs. W. P. Hall, on Thursday, May 30th. Further notice will be given.

If you use Ales, Wines or Liquor, why not get the best by buying them from Jas. Fitzpatrick, John street. All the best brands in Foreign and Domestic goods, at prices that are right. 'Phone 102.

A. S. KIMMERLY continues selling 22 lbs. standard Granulated Sugar $1.00, 24 lbs. Yellow Sugar $1.00, 4 bars Surprise or Sunlight Soap 25c, 7 bars Comfort Soap 25c, 9 lbs. Rolled Oats 25c, 4 cans peas 25c, 4 lbs. Washing Soda 5c, 4 dozen Clothes Pins 5c. Our prices are always below what other dealers advertise.

—John Pymer, Picton, who was 103 years of age on 11th April, is very ill.

—The new three-cent per mile rate on the Canadian railways goes into effect to-day.

—Mr. H. M. P. Deroche offers for sale some desirable property in Deseronto. See his ad. on page 7.

—Tamworth lost one of its most respected citizens last Sunday, Mr. D. E. Rose. We shall give a more extended notice next week.

For up-to-date trousers, have a look at the Trouser King's trousers. MEAGHER BROS., Sole Agents.

—A meeting of the members of the Woman's Hospital Society in connection with Kingston General Hospital, will be held in the board room of the Public Library next Monday afternoon at 2.30.

—Prof. Pember, of the famous Toronto hair store, will be at the Paisley House, Napanee, next Tuesday, 21st May. He has a wonderful collection of hair goods. See ad. on page 7.

If you want your hand, cross-cut or buck saw filed, leave it at Madole's Planing and Machine Shop, as you will find there the best saw filer in Ontario.

—If you wish to sell, buy or rent a farm, put an advertisement in The Beaver. This is the season when people are looking after farms, and if you will find there the best saw filer in Ontario.

—If you wish to sell, buy or rent a farm, put an advertisement in The Beaver. This is the season when people are looking after farms, and you will find there the best advertising medium in the county. Rates 25 cents.—It. Sold by C. A. Wallace.

—Last year Mr. F. F. Douglas purchased the Clapp block corner Dundas and Head sts., and is now overhauling and fixing it up for his business and residence. He will move 1st June, and Mr. Harry Hunter and family will move into the house vacated by Mr. Douglas on East st.

—Will the party that removed the ladder from Herrington & Warner's office, Napanee, kindly return the same. The hooks are still on the building; don't lay it on the grass. Hang it up, anytime between 7 p.m. and 9 a.m.; no questions asked. If there is any charge for returning the same, send in bill to H. Walker.

—Mr. John Kingsbury left at this office quite a literary curiosity. "The Canada Directory," published in 1857-8. Later we shall give a description of some of its contents. In reference to Napanee and the list of business men makes interesting reading, and will bring back early recollections of many of our readers. The names will be foreign to most readers of this generation.

"I believe," said Mrs. Oldcastle, "that Mr. and Mrs. Pottsleigh had a clandestine marriage." "Oh, no," replied the hostess, "she told me herself that it was a Presbyterian minister."

Here's heavy mole skin pants, regular $2.50 value, special for Saturday, 2e pair, at MEAGHER BROS'.

STELLA.

Summer visitors and campers will find a great improvement around the landing at Stella Point. A fine new dock has been built, and other alterations made around it. If the cement walks materialize, and we feel sure they will, there will be quite an improvement in the appearance of our village.

Mrs. O. Fyfe and Miss Glenn, of Creasy, returned home, after spending the week here among friends.

Miss Annie Miller, of Belleville, is down to see her grandmother, Mrs. W. Caughey, who is on the sick list.

Mr. Tyler is giving the Presbyterian manse a new coat of paint.

Mr. W. K. Pilson, Kingston, spent last week in our midst.

Mrs. J. Montgomery is quite poorly.

Mrs. A. Goodberry, Kingston, is at the home of her mother, Mrs. Strain.

Mrs. G. Saunders returned to Cleveland, accompanied by her mother and Miss C. Preston.

Mr. D. G. Finlay, of Collins' Bay, spent a few days with his brother here.

We are pleased to know that our revve, Mr. R. R. Burleigh, was able to attend township council on Saturday.

Paint that covers more than most others.

Ramsay's Mixed Paint is good for inside or outside. 1 gallon covers 400 square feet; price $1.50 a gallon. Sold in Napanee only at the Red Cross Drug Store. Bring any color card you happen to have; we can match the color. T. R. Wallace.

STRATHCONA.

The past few days have been the first real warm seeding days this spring. Farmers have taken advantage of them, and rushed the grain in.

Mr. Byron Rose has purchased a fine two-seated carriage, capable of carrying five or six persons. Also a new set of double harness. They were made in Montreal. The wagon is one of the finest of its kind.

Mrs. H. W. Wood, Owen Sound, arrived here Tuesday, to visit her mother, Mrs. Lott.

J. W. Walker drove to see his father on Sunday last, and found him better.

Mr. Will. Cooper is better, after an attack of grip. Also Mr. Will. Ballance.

Harry Fox, who has been in the employment of Mr. G. S. Madden, has taken a position with Haines & Lockett, Napanee.

Mr. John Milburn, of Colorado, who has been visiting relatives here for some time, left for home recently.

Mrs. Carrie Hayrock, Big Creek, visited Mrs. George Haycock, last week.

YARKER.

On Saturday last the funeral of the eldest son of Mr. G. E. Emberly, of Montreal, was conducted at the home of Mr. John Emberly, of this place. The remains were taken to the vault to await interment. The friends have the sympathy of the community.

A number from here attended the funeral of the late D. E. Rose, of Tamworth.

Rev. and Mrs. Farnsworth are visiting friends at Shannonville.

Mr. J. M. Wright spent Sunday at Stanley Freeman's.

Messrs. Roy McWilliams and James Loveless attended the district meeting of the Methodist church, held at Napanee on Thursday.

Mrs. George Lee spent Wednesday at the home of her father, Joshua Switzer, Desmond.

Mrs. S Vandewater and Mrs. J. Hamilton spent Wednesday at Camden East.

Mrs. John Alcombrack, Bethel, was in town on Wednesday.

W. H. Walker spent Sunday at Verona.

NEWBURGH.

The High School baseball team defeated the Napanee Collegiate Institute team on Diamond Park on Saturday by a score of 20-1. Gleason and McNeill pitched for Napanee, and George Shorey worked for the locals. The game was void of interest, the score being too much one-sided, and the cold chilly weather did not help matters. F. D. Moore umpired the game and gave general satisfaction.

The Salvation Army held a meeting in the vacant house owned by M. W. Simkins, on Sunday afternoon. We understand they will hold meetings on alternate Sunday afternoons and Monday evenings.

Mrs. H. E. Paul and son returned to Fort William on Monday, after spending the past two months with her parents, Dr. and Mrs. M. I. Berman. Her sister, Miss Annie Berman, accompanied her.

The building of a new bridge in the village is engaging the attention of the village fathers. There is no disputing between our Council and the County Council as to who has to build it. Our Council contend that the County should build it, and the County Council contend they are not liable. We understand the matter has been referred to His Honor Judge Madden, who will decide the matter. His Honor has given an appointment for June 20th, in Finkle's Hall.

J. L. Whiting, K.C., of Kingston, has the village's case in hand.

Rev. J. H. Chant and Mrs. Chant and Miss Ella Chant attended the funeral of Mrs. Chant's brother, the late D. E. Rose, at Tamworth, on Tuesday.

Two Frenchmen with a bear attracted considerable attention in the village on Monday evening.

Mr. and Mrs. Geo. Watts, Odessa, and Mrs. Charles Knight, Napanee, spent Sunday with Mrs. R. Shorey.

Mrs. Wm. Miles, Fetherbo', is visiting her daughter, Mrs. Geo. Walker.

Robert Madden, Strathcona, is visiting Mrs. A. Madden.

Percy Patterson is much better.

Are we going to have a game of baseball on the 24th?

Empire Day is to be observed in the H.M.S., on Thursday, May 23d, in the closing literary of the year. The programme will commence at 2.30 p.m., and will consist of essays on the Empire, choice music and readings by the musical and literary artists of this institution. A cordial invitation to the public is extended by Principal Deyoe and his staff to attend the literary on Empire Day.

MOSCOW.

The Ladies' Aid of this place have secured a large room in Mr. Everton Smith's house, and will serve ice cream there on Friday evening, May 24th. A good display of fire works will take place during the evening. Everybody come.

Quite a number from here attended the funeral of the late D. E. Rose, at Tamworth, on Tuesday last.

The little son of Mr. Will. Close still remains very critically ill. We all hope for his recovery.

Miss F. B. Asselstine spent Sunday last in Yarker, the guest of Miss Hermoine Connolly.

Mr. Robt. Asselstine had been confined to the house with sciatica.

Mr. Nell Milsap is also confined to the house through illness.

Pant Maker Wanted.

Vest Maker Wanted. AT ONCE.

JAS. WALTERS
Napanee, - Merchant Tailor

—THE—

Wall Paper

Rush is still on at

Paul's

Some lines are getting low and the remnants will be sold at great reductions; all this year's stock.

DON'T PASS PAUL'S

if you want anything in above line.

Curtain Poles, Shades, Paints, Kalsomine and all housecleaning necessities — cheap as the cheapest.

A. E. PAUL

Next Cambridge's Restaurant.

CHEESE MARKET.

May 9—Tweed, 12½c.
May 10—Napanee, 12½c. Kemptville, 12 9-16c.
May 11—Russell, 12¾c. Winchester, 12¾c. Vankleek Hill, 12¾c. London, 11c to 11 7-16c. Brockville, 12¼c to 12 9-16c. Belleville, 12 7-16c.
May 14—Campbellford, 11 1-2c. Stirling, 11¾c.
May 15—Woodstock, 12c. Peterboro', 11 1-2c.
May 16—Kingston,

CASTORIA.
Bears the Signature of Chas. H. Fletcher
The Kind You Have Always Bought

Ice Cream Freezers, Gas and Gasoline Stoves, Oil Stoves. All kinds warm weather goods. Boyle & Son.

TAMWORTH.

Our town is in mourning. The death of Mr. D. E. Rose last Sunday morning was a great and sudden shock to the whole community. Never before in our time was there so large a funeral, which took place on Tuesday morning. The service was first held at the house, thence to the Methodist church. Rev. Mr. Spence preached the funeral sermon with the assistance of Rev. Mr. DeMille, of Roblin, and Rev. R. Allin, of Enterprise. Mr. Rose was liked by all. He very ably filled the position as superintendent of the Sunday school for forty years. Both Mr. and Mrs. Rose led the choir for over twenty-five years. Mr. Rose will be missed on every hand, as he was a very active man in all branches of business and church work. The remains were taken to Napanee cemetary for interment. Following are only a few of those from a distance who attended the funeral: Mrs. C. D. Wartman and niece, Miss McKim, Belleville; Rev. and Mrs. J. H. Chant, Miss Ella Chant, Newburgh; Mr. and Mrs. J. A. Gardiner, Mr. Nelles Gardiner, Miss J. A. McKim, Kingston; Mr. Jno. McKim, Perth; Mr. R. J. Deak, Millbrook; Mr. W. B. Skinner, Kingston; Geo. S. Hinch, Uriah Wilson, M.P., W. A. Rose, Robt. Thompson, Napanee; C. Spencer and wife, Roblin; Mr. and Mrs. B. Guess, Miss Guess, Yarker; Mrs. A. Asselstine, Mrs. Van Luven, Mrs. (Major) Amey, Mrs. Martin, Mr. and Mrs. H. A. Baker, Moscow; Mr. H. R. Purcell, Colebrook; Jas. McLellan, Arden; Mrs. Fraser and A. Sigel, Desmond; Jas. Williams, William Pringle, F. L. Wormworth, Arden. W. D. Mace, Wennigar, and Dr. Clark, Toronto, each sent beautiful wreathes of white lilies, etc., with ushers that more than covered the casket.

For the Overworked. — What are the causes of despondency and melancholy? A disordered liver is one cause and a prime one. A disordered liver means a disordered stomach, and a disordered stomach means disturbance of the nervous system. This brings the whole body into subjection and the victim feels sick all over. Parmelee's Vegetable Pills are a recognized remedy in this state and relief will follow their use.

FRESH FLOWER, GARDEN AND LAWN SEED.

Try Jas. Fitzpatrick's Prize Mixed Sweet Peas. They are a special mixture. Also a special mixture in Lawn Grass Seed. Our seeds are new each spring. The Medical Hall. Fred. L. Hooper.

Charwoman—"Shall I get me lunch now, so as to give me strength for me washin', or shall I do me washin' first, so as to give me a happetite for me lunch? I think it's strength I want most."

Only No. 1 Furniture Sold Here

OUR NEW SPRING STOCK

is almost complete, and it is better than ever.

A large assortment of Bird's Eye Maple Bedroom Suites at very low prices.

We are sole agents for Ostermoor Mattresses and Hercules Springs, both fully guaranteed the best money can buy.

THE GIBBARD FURNITURE CO.,
LIMITED. — NAPANEE

Just Arrived

The Sorella Oxford for Women at $2.50, $2.75 and $3.00, in Black and Tan.

The Jap. Oxford for Men at $3.00, $3.50 and $4.00, in Vici Kid, Box Calf and Patent Colt.

Call and see them.

The Dolly Varden Shoe Store, opposite Royal Hotel.

FRED. CURRY

The Crown Bank

OF CANADA.

AUTHORIZED CAPITAL, $2,000,000

President—EDWARD GURNEY. General Manager—G. de C. O'GRADY.

To accommodate the people of Napanee and district, the Crown Bank of Canada will be open Saturday evenings from 7 to 9

INTEREST PAID ON DEPOSITS FOUR TIMES A YEAR, AND CALCULATED FROM DATE OF DEPOSIT.

Farmers' notes discounted. Farmers' sales notes collected.
A general Banking business transacted. Your Account is Solicited.

R. G. H. TRAVERS, Manager Napanee Branch.

Poultry Netting, Wire Fencing, and all kinds of wire, at BOYLE & SON'S.

The Elephant Brand Paints and White Lead are the best. M. S. MARKLE.

WALL PAPER

We are showing a fine assortment of Grand Wall Paper this season. Kindly give us a call when passing by and see the money it will save you.

Special Notice

Watch for grand display of the best season's house plants, garden plants and also bedding plants on Saturday morning at

F. C. LLOYD'S
East side Market.

OWNERS OF HORSES

We have in stock the celebrated Fleming's Remedies

Lump Jaw Cure	$2.00
Veterinary Healing Oil	.50
Spavin Cure	2.00
Fistula and Poll Evil Cure	2.00
Sweeney Cure	1.00
Tonic Heave Remedy	1.00
Sprain and Blood Spavin Paste	2.00
Colic Cure	1.00
Chemical Horsetop	.50

LAWRASON & CO.
R. H. J. PASMORE, Manager
Cut Rate Druggists.

LeRoy & Dickson

General Merchants,
CAMDEN EAST

Spring Requisites...

WALL PAPERS,
MIXED PAINTS,
CAMPBELL'S
VARNISH
STAINS.

SPRING is now sufficiently advanced that, notwithstanding the unfavorable weather, housecleaning should be begun.

We have the largest and best stock of the above articles that we have ever shown. QUALITY EQUAL or SUPERIOR to any others on the market and PRICES THE LOWEST.

—DRY GOODS—

We have a COMPLETE NEW STOCK to select from, purchased with a view of suiting the particular requirements of this particular locality. GOODS MUST BE SEEN TO BE APPRECIATED. Finest assortment of HOUSEFURNISHINGS we have ever shown, comprising CARPETS, CURTAINS, CRETONNES, ART MUSLINS, SCRIMS, etc.

VERY HIGHEST PRICES allowed for all kinds of FARM PRODUCE.

LeROY & DICKSON.

General Merchants,
CAMDEN EAST.

ONLY A FEW OF THE MANY BARGAINS WE HAVE AT

THE FAIR

Carpet tacks, 2 pkgs	5c
Curtain poles, a for	25c
Shoeing, 5 squares	5c
2 doz. Clothes pins	5c
Electric Soap, 12 bars	25c
Corn starch, per pkg	5c
Mops	10c
2 cakes Toilet soap	5c
Black lead, 3 cakes	5c
2 papers Pins	5c
Needles, 4 papers	5c
30 sheets Note paper	5c
25 good Envelopes	5c
Lace Curtains, pair	25c
2 lbs. Washing Soda	5c
Condition powders, 100 pkg. or 3 for	25c
Hair bows, per doz	5c
2 fine Rubber dusters, 25c for	25c
Chases' Nerve Food, box	35c
Epsom Salts, 4 lbs. for	25c
All Patent Medicines at greatly reduced prices.	

FAIR | McINTOSH BROS. | FAIR
I. EARLE, Manager

ONTARIO ARCHIVES
TORONTO

METALLIC
WRITE FOR PRICES
METALLIC ROOFING Co
TORONTO, CANADA
CEILING

IF YOU WISH TO BE SUCCESSFUL ATTEND THE
KINGSTON BUSINESS COLLEGE
Limited, KINGSTON, Canada.
CANADA'S HIGHEST GRADE BUSINESS SCHOOL
Increasing in Numbers, Usefulness and Popularity. Graduates and students constantly taken by employers. Write for Catalogue.
Enter at any time. Rates 25% to 50% lower.
H. M. METCALFE, President.
J. E. CUNNINGHAM, Secretary.

CANADIAN PACIFIC IRRIGATED FARMS IN SUNNY ALBERTA

Before deciding where to locate in the West, let us tell you about these lands. The best wheat fields —the richest grazing land—are in this Province.

Write us for full information about crops, climate and special railroad rates, etc.

Local representative wanted in each county.

Telfer & Osgood
Eastern Selling Agents
221 CORISTINE BUILDING
MONTREAL

ROBT. LIGHT
Manufacturer of
Bee Hives and Sections
Doors
Sash,
Blinds,
and Interior Finish
for buildings
Orders solicited.
ROBT. LIGHT.

WET WEATHER WORK

HEALTHFUL AND PLEASANT TO WEAR
TOWER'S FISH BRAND
WATERPROOF OILED CLOTHING
BLACK OR YELLOW
Perfect Protection
Longest Service
Low in Price
Sold Everywhere

VICTORY OVER OUR SINS

SECRET OF CONQUEST IS IN THE DIVINE HELP.

FAITH IS A MIGHTY WEAPON

Life Is a Warfare—Continual Battle Necessary—But Success Is Assured—Some Giants of Evil Which the Christian Must Slay — Christ's Strength Is All — Sufficient For His Followers.

Entered according to Act of Parliament of Canada, in the year 1907, by Peter Wells Dewey, Toronto, at the Dept. of Agriculture, Ottawa.

Los Angeles, Cal., May 5.—That life is a battle with the giants of error and sin, but that he who seeks divine help is assured of victory, is the lesson of this sermon. The text is Numbers 13, xxxiii, "And there we saw the giants, the sons of Anak, which come of the giants."

The most dangerous and yet one of the most important duties assigned to a soldier in time of war is that of a spy. No soldier but the bravest and the most intelligent is ever selected by a commanding general for this dangerous mission. After the retreat from Long Island, George Washington needed information in reference to the numbers and the geographical position of the enemy. So he selected the brilliant Nathan Hale to penetrate the British lines and scan the fortifications of Sir William Howe. We all know the tragic end of that journey. Nathan Hale died, uttering the words, "I only regret that I have but one life to lose for my country." But in the sacrifice of that one life he became exalted to the American people the legacy of an example of heroism and faithfulness which is a perpetual inspiration for every generation since his day and which will be a perpetual inspiration to all unborn Americans to the end of time.

When the traitor Benedict Arnold was about to betray his trust and surrender West Point into the hands of the enemy, Sir Henry Clinton, the British commander, had to send a spy into the Gibraltar of America's fortifications. So he selected the Nathan Hale of his army, Major Andre. This officer was without doubt one of the most promising young soldiers of King George's army. He entered the American lines. He met the renegade Arnold. As a spy he was captured at Tarrytown and hanged by the neck until he was dead, as was the brilliant young American soldier, Nathan Hale. I am using these two notes of historical illustration to show the risk that a spy runs in order that his general may learn the position and the strength of the enemy. I am also using them to prove that only the skilled and the bravest and the best soldiers of an army are ever detailed by the commanding officers to perform the service of a spy. A spy once caught in the enemy's lines is always executed as soon as a court-martial can be summoned.

Moses may not have been an orator like Aaron, but he had the eloquence of action. He was one of the wisest leaders of men who ever lived. With marvelous executive skill he led the children of Israel out from the Egyptian enslavement. He led them through the Red sea. Now he was face to face with his tremendous foe. The promised land was before him. Moses was like Hannibal about to invade the Roman empire. He was like Xerxes with his million followers about to cross the Hellespont or the strait of Dardanelles. He was like Julius Cæsar invading the land of the Gaels. Moses knew well what was ahead. Therefore as a wise general and leader of men he sent forward to find out what kind of people lived in Canaan. He wanted to find out what were the fortifications of his enemies, what was their military discipline and the easiest way for the Israelites to attack them. He did just what General James Wolfe did when about to attack Quebec. He sent forward his spies to search the way up the heights of Abraham. Then when the British commander knew the way he commanded the troops to advance to the onslaught.

Now, what did the children of Israel hear about their foes when these spies came back with their reports? "Why," said most of these spies, "we can never capture those Canaanites. The inhabitants are a race of giants. A little five-year-old child has just as much show of whipping his father as we have of slaying those men. Those giants are also entrenched in impregnable fortresses. Every city is a huge walled town. Then these men are not the only giants, but their numbers are as multitudinous as the sands of the sea. There are many nations there and all working together. Oh, why did we come? Oh, why did we leave our homes in Egypt?" Thus did most of the spies report who went into the promised land. Yet forty years after-ward the sons of these men overcame the giants and their strongholds, and they themselves might have done if they had put faith in God. So many timid disciples of Christ in our day suffer from attacking the forces of sin in their entrenchments. They think of their own weakness instead of the omnipotence of God, who will fight for them. Our fault is that of these ancient Hebrews. Instead of going boldly to the fight we hold back and whimper, "We saw the giants, the sons of Anak, which come of giants."

COAL
Our celebrated Pleasant Point Coal, all sizes for prompt delivery.
We also carry in stock a Steam Coal, Blacksmiths' Coal, and Blue Grass Kennel Coal for a bright grate fire. All at close prices for cash.
Office—West side Market Square.
Phone 101.
Yard—Foot of West street.
CHAS. STEVENS.

Seeds
For the Lawn, Field or Garden, at
SYMINGTON'S
We are paying special attention to and importing direct from New York All our seeds for lawns and permanent pastures are selling as low in price and high in quality as any firm in Canada.
REMEMBER
We buy and sell all kinds of Seed Grain and Roots; also Raw Furs, Evaporated Apples, etc.
THOS SYMINGTON,
Dundas street, Napanee.

You cannot possibly have a better Cocoa than
EPPS'S
A delicious drink and a sustaining food. Fragrant, nutritious and economical. This excellent Cocoa maintains the system in robust health, and enables it to resist winter's extreme cold.
COCOA
Sold by Grocers and Storekeepers in ½-lb. and ¼-lb Tins.

CASTORIA
For Infants and Children.
The Kind You Have Always Bought
Bears the Signature of Chas. H. Fletcher

In the first place, [illegible] spies saw very tremendous physical proportions. The inhabitants of the promised land were not pygmies, such as Stanley found in the heart of Africa. They were the sons of Anak. They leaned up before the Hebrew spies like some of the Kentucky men who are six or seven feet in height. They were like the Goliath whom David, the shepherd boy, fought. They were the veritable human monsters of bone and sinew and muscle. They were men of mighty physical proportions. The same kind of giants are inhabiting the Judaean hills today.

When the tourist travels through the Holy Land and sees a long line of Bedouins riding past upon their beautifully caparisoned Arabian Shoreb breeds, they loom up so big that it seems as though they could take you up as a child and with their mighty arms crush you as easily as a huge boa constrictor could strangle a little fawn. There are living to-day in Palestine among the Bedouin tribes men just as great and powerful as was the Philistine adversary whom David heard taunting and defying Saul's army.

Do you, as wise men, think it wrong for these Hebrew spies to take a true measurement of the physical proportions of these giants? I do not. If I had been one of those spies I would have said to Moses and the people waiting for my report, as I would say now to the Christian young man just going into the temptations of the world: "You are going to have giants to fight in this world. Your are not going to fight a lot of pygmies. You must develop your brains. You must develop the strength of your arm. You must clean your weapons and put them in the finest trim. No man is ever able to successfully triumph over the mighty giants of life unless he fully draws upon all his resources of body, mind and soul." He would be a Goliath-like David who went forth to battle against a Goliath if he was a son of Anak unless his sling was in perfect condition, unless he chose the smoothest and roundest stone from the brook and unless he had practiced to a large degree in and took out upon it the smallest mark with the accuracy of a William Tell shooting the apple off the head of his son.

Moses did not want his spies to bring back a report of the giants' dwelling in the land of Canaan any more than God wants a mother or any father to belittle the temptations and the struggles which are ahead of their children in the battle of life. And one reason why so many children go morally and spiritually defeated is because their own parents do not sufficiently impress children lovingly and tenderly aside and tell them how powerful are the temptations that may come to them in the future and how to conquer them through themselves upon the divine power in order to resist those temptations.

Let me see. Your boy is about fifteen years old. Behold, he is just verging on young manhood. He has grown up under your protecting love and care. You have taught him the Bible. You have sent him to Sunday school. He has been surrounded him with noble, uplifting influences. You have been so careful of him that you would not allow him to stay away from your home at night. But tell me, what have you taught your boy about the secret sins of life? What have you told him about immoral acts and thoughts? "Oh, no," you answer, "I never told my son about the evils of this world, because I did not want to put ideas into his head of evil. He is as innocent as a little child. He's too young for such know." Is he too young? The enemy does not think so. Why, last week one of his classmates showed him a vile picture and told him what it meant. You say he is innocent? Yes, but do you not know that his very innocence may be the occasion of his moral overthrow? Do you not know, oh, mother, that many an innocent young girl has been led astray through her mother's ignorance to warn her of the snares that may be laid for her feet? Those young girls did not intend to do wrong. They thought they were trifling with a pygmy, and they suddenly awoke to find out they were in the grasp of a mighty giant. If fathers and mothers should not warn their children against the nature and power of temptation, who should? Yes, yes, the commandment when they reported to Moses that the Israelites had to fight giants. When we warn a friend against dangers we do not destroy the friend, but we may save him by putting him upon his guard.

Again, I notice that these spies reported other giants in the land besides the sons of Anak. This showed their wisdom. These other giants could not be so formidable in appearance as the Anakim, but they might be more powerful as they were secretly being better equipped and armed. Some of these savage giants might fight with swords and spears, some with a hand net, some with snares and stratagem, some with poisoned arrows, some by starvation and cold. So in our fight. Though a man is able to resist one giant in the battle of life, that does not prove that he can resist all temptations. He may not a drunkard, but that does not prove you may not be overthrown by the giant of sensuality, or by the giant of avarice, or by the giant of jealousy, or by the giant of the evil tongue. In an old legendary story I once read about the boy called Jack the Giant Killer. Now, every man, woman and child, if he is to be a true Christian, must be a giant killer. We all have some especial giant to fight, and every giant attacks his victims in a different way.

There was another fact to which the spies called Moses' attention. These giants were intrenched. They said, "The cities are walled and very great." They were not like the barrenless nomad tribes, living in tents and wandering about from place to place in search of rich pasture lands. They were giants who were rich in gold and silver and precious stones. In order to protect their increasing wealth they erected huge walls. These walls were almost impregnable. They could not be battered down. They were too high to be scaled. If the cities within these walls were ever captured it must be by strategy. The cities of Jericho, Ai, Heshbon and Jabaz were the Gibraltars of those days. If the inhabitants were very

Turkish Dyes
FOR
Cotton, Wool and Silk
Are the Best

their guard and has enough food and water to resist a long siege they were safe from capture.

No man unless he has traveled in the east and has seen the width and the height of these walls encompassing the ancient cities has any adequate conception of their enormous strength. When Cyrus the Great, with his conquering host, came to the Babylonian city in 538 B. C., the ponderous gates of brass were slammed shut in his face, and he was absolutely helpless. Day after day, week after week, month after month, the siege went on. Cyrus was no nearer the conquest of Belshazzar's capital at the end of twelve months than he was in the beginning. The Persian general could have scattered the Babylonian troops like chaff before the wind if he only could have reached them. But Belshazzar and his soldiers simply laughed at and mocked him because the Babylonian walls were between them and the besieging army. Had not Belshazzar and his men got drunk one night while celebrating the king's birthday and allowed the lower gates under the river to be left open, and had not Cyrus that night diverted the river Euphrates from its channel and marched through the dry bed into the city during the wassail, the Persian general might never have been able to capture it. Cyrus might be able to take Babylon by stratagem, but never by battering down or scaling Babylon's impregnable walls.

When Agamemnon ended his long ten years' siege of old-Troy, he was just as helpless at the end of the siege as in the first month. Those walls, the impregnable Trojan wall-were still between him and his bride. Did Agamemnon after ten years' experience uselessly continue to batter his head against those impregnable stones? No. He resorted to strategy. He constructed a wooden horse and filled it with soldiers. Then he pretended that the siege was raised and that he was about to sail away to his own land. But no sooner was the huge horse drawn into the city by the Trojans and the night had fallen than the soldiers leaped out from the wooden hiding place and, rushing to the gates, flung them open. There the invading army was waiting. Armemnon rushed in and captured the doomed city. Walled in Troy had resisted direct attack, but it was captured by stratagem. Thus those Hebrew spies looked upon the towering walls of Jericho and Ai and Heshbon and Jahaz. They said: "Moses, the walls are too high. They are too thick and too strong to be overthrown.

Thus timid Christians look at the mighty intrenched walls "of sin. "Why," say some men, "what is the use of attacking the saloon? It is a giant that is intrenched behind the walls of politics. You can never dislodge him. You cannot find a people or a nation on the face of the earth that does not crave and use intoxicants. There is an unconquerable desire gnawing at people's palates which must be satisfied. On account of this almost universal craving the saloons to-day are the ballot box. They own our city and state and national governments. The churches are helpless."

"What is the use of attacking the great avarice?" says another. "Why even the church members themselves are in the mad struggle for gold." I know that the giants of avarice and of drunkenness and of licentiousness are intrenched in society. The walls of these giants are high and they are captured and overthrown by direct attack. But cannot they be overthrown by Christian strategy? Did not the Lord God Almighty overthrow the Jericho walls by the blast of the ram's horns? Cannot the Lord God Almighty, who turned the Nile into a river of blood and who divided the waters of the Red sea, overthrow the mighty fortress of Jericho totter and sway and fall before the archangel's trumpet, whose blast shall yet sound the deathknell of all worlds and universes and systems? Cannot God still win the battle for us over sin where human strategy fail?

But again I hear those Hebrew spies say: "Moses, there is still another danger. These giants are heroes of many battles, are now upon their guard. They have heard of the marvelous miracles which took place in Egypt. They know of the passage of the Red sea. They will fight until their last huge soldier drops dead. We have been in those cities. We have heard the giants talk. We have seen their elaborate preparations. It is simply useless for us, an untrained band of ex-slaves, to cope with these giants, who are inured to war and who will now fight to the death." Thus these Hebrew spies spoke. Thus Christians often speak in reference to the stand the intrenched giants of sin are making at the present day.

Now, all hunters know how dangerous it is to attack even harmless wild beasts when they are driven to bay or defending their young. For instance, the coyote or the small black bear or even the mountain lion at the sight of man in the open will turn and run, but corner them and their eyes will flash fire, and their savage lips will show their white teeth, and the claws will work convulsively. Thus it is with the giants of sin in our day. They know the forces of righteousness are moving on their fortresses. They know that they must conquer or be annihilated. Therefore we must not be surprised if the struggle is desperate.

O how I wish those who are facing the giants of evil in mortal combat, from you not cry as did Paul in times of old, "I can do all things through Christ, who strengthens me?" Why not receive the promise that divine strength by prayer and supplication, with you as Paul, can be cried "Lord, I thank thee. Now I have strength enough to burn"? Friends, facing the giants of life, facing the giants of temptation, facing them in your own physical and temporal weakness, will you not plead at the throne of grace that God may give you some strength to accomplish all things in his dear Son's name? God is saying: "Men, women and children, will you conquer? Will you defeat the giants of sin? Will you go over the garden and take the promised land?" His strength is at our disposal, as it was at the disposal of those ancient Hebrews. Shall we do as they did—turn back from the struggle because we are afraid? Those who are afraid hold the blessing from us, as he did from the Hebrews. Or shall we not rather go forward trusting in his omnipotent power and learn that in his strength we can overthrow giants?

ABSOLUTE SECURITY.
Genuine
Carter's Little Liver Pills.
Must Bear Signature of
Brent Good
See Fac-Simile Wrapper Below.
Very small and as easy to take as sugar.
CARTER'S LITTLE LIVER PILLS.
FOR HEADACHE, FOR DIZZINESS, FOR BILIOUSNESS, FOR TORPID LIVER, FOR CONSTIPATION, FOR SALLOW SKIN, FOR THE COMPLEXION
CURE SICK HEADACHE.

Dangerous Purgatives.

MEDICINES OF THIS CLASS DO NOT CURE—THEIR EFFECT IS WEAKENING.

Nothing could be more cruel than to induce a weak, anaemic person to take a purgative medicine in the hope of finding relief. Ask any doctor and he will tell you that a purgative medicine merely 'sandpapers' through the bowels, weakening the tender tissues. He will tell you also that a purgative cannot possibly cure disease, or build up bad blood. Then the fact is weak and watery when the system is run down a tonic is the thing needed—not the only thing that will put you right—but in all this world there is no tonic so good as "Dr. Williams' Pink Pills for Pale People. Every dose of these pills actually makes new, rich, red blood which fills the veins and gives every organ in the body and brings health and strength to weak despondent people. Miss Annie Beaudreau, Amherst, Magdalene Islands, Que., says:—"I was quite run down and palpitate violently at the least exertion. I suffered greatly from severe headaches. I tried several medicines which seemed actually to leave me worse. Then I was advised to try Dr. Williams' Pink Pills, and a half dozen boxes have made me as well as I ever was. They have done me so much good that I would like every weak girl in the land to try them."

It was the new blood Dr. Williams' Pink Pills actually make that restored Miss Beaudreau to health and strength, and in the same way they cure such sufferers as those with anemia, indigestion, heart palpitation, neuralgia, rheumatism, and the secret ailments that make the lives of so many women and growing girls a burden. Sold by all medicine dealers or by mail at 50 cents a box or six boxes for $2.50 from Dr. Williams' Medicine Co., Brockville, Ont.

THE CANADIAN PICTORIAL.

This is the season of horse shows, so a large proportion of the contents of the May number of the famous Canadian fine-arts monthly, the Canadian Pictorial, deals with the doings of the racing sters. Gallicky waggers ponies and pony gigs, and speedy saddle horses of all kinds are shown in pictures with their owners, that will delight the heart of every horse lover. one of the thrilling jumps for which Italian horsemen are famous, and a picture of "Bonnie is the king" of the number, other sports and current topics are not lost sight of. The department, "Woman and her Interests," is full of good things for the ladies, and "Fashions and Summer Frabrics," "Putting Away Furs," "Fashion Notes," and "Dress Reform" are among the articles. Fielding and a number of fashion plates.

MARRIAGES AS MADE.

Sometimes it would seem as if marriages that are not made for love hold better than those which are. Better and more perpetuations are hps, so also—in the disappointments.

People must change; but if they cannot change together, if the one part of which they were young does not outlive into the full warm affection of the grow old-er, then at least let them consider first that they are not to be the victims of a single fit of pity, all the forbearance, all the kindness, all the self-sacrifice of which they are capable, they break it. If it were so worth while—and it is worth while—to keep the faith of marriage, it must be something to be built on a foundation that will outlast the years.

Since people cannot in general be induced to think long before they marry, and the period static, they might at least be brought up to make the best of it afterwards. Men and girls might easily be educated more than they are to regards wedding as something then better behaviour and wives, better husbands, better fathers, better mothers, better citizens, better comrades to one another. Then, if they could not be sure of the love of their youth, they might learn to go about their business with some faint hope of finding it again. Many would fail, be, and, if they had made mistakes, to bear the reluctantly, and to find some good in a bad thing so far as there was dignity in endurance—and perhaps a little more.—Caroline Duer in The Delineator for June.

STATIONARY ENGINEERS' CERTIFICATES.

The Legislature of Ontario at its present session has passed an act respecting stationary engineers in which engineers and employers are classified according to the nature of the operations are that. After the 1st day of July, 1908, no engineer will be entitled to act or to have charge of a stationary steam plant in this province unless he shall have and hold a government certificate. There are provisions for engineers in other provinces and will be granted without the applicant having to pass an examination, which fixes the 20th day of April, 1907, the date on which the act shall come into force. Provision is also made for the licensing of any engineers in Ontario, or a municipality, or a board of trustees may appoint engineers who on the above date were in charge of a steam plant for the generation in Ontario; third, engineers who had at that time served as engineers for not less than not less than two years' experience in charge of a steam plant. Fourth, engineers who possess such examination qualifications as may be prescribed by the Board of Examiners.

Those interested may obtain a copy of the Act and application form for certificates of qualification, The Secretary, Department of Agriculture, Toronto.

If the children require physic none acts so pleasantly as Baby Soothing Syrup. Pleasant to take. For sale by all druggists. Price 25 cents. Manufactured by the Wells & Richardson Co., Limited, Montreal, P.Q.

Dr. Thomas' Eclectric Oil is a good liniment for the children. Mothers should keep it handy. Cures colds, coughs, croup, sore throat, etc.

Minard's Liniment Cures Diphtheria.

Minard's Liniment Cures Garget in Cows.

WOMEN PAY MORE.

WHY INSURANCE COMPANIES DISCRIMINATE AGAINST THE GENTLE SEX.

Medical examiners of insurance companies say that the reason a woman pays more for the privilege of insuring than a man, is from the fact that women more readily fall victims to indigestion and stomach troubles and the fatal ailments that spring from these causes.

All persons, they say, who have a weakened digestive system and suffer from sick headache, dizzy spells, distress after eating, specks before the eyes, bloating, nervousness, sleeplessness, and the many other symptoms of indigestion, soon lower the tone of the whole system and are most susceptible to a fatal illness.

For curative power in all stomach troubles, nothing else is safe yet effective, nothing else can be thoroughly relied upon to relieve all troubles from indigestion as Mi-o-na. It is unlike any remedy heretofore known and is really one of the valuable discoveries in modern medical science.

It is not the acute attacks that influence the insurance examiners alone but the constant feelings of weakness, headaches, indigestion and stomach troubles—these things, physicians say, kill more people than many more serious diseases.

We absolutely agree that your money will be refunded should you buy a 50c. box of Mi-o-na stomach tablets and not derive benefit from its results. Mi-o-na is sold by druggists everywhere, or will be sent by mail on receipt of price 50c. Booth's Mi-o-na Company, Buffalo, N.Y.

HONOR ROLL FOR APRIL.

S. S. No. 12, Sheffield.

Class IV.—Mabel Asselstine 345, Gordon Anderson 327, Harry Ridley 44t.

Class III.—Addie Casabo, Maudie Beatty, Reggie Rivers, Dorothy Rivers, Frank Rikley, Alfad La'Sarge, Oliver Forsyth.

Pt. 2nd II.—Leo Gunday, George Beatty, John Casabo, Josephine Decoursie.

Pt. Part I.—Melbourne Rikley, Marie Decourse, Joseph Price, Paul Casabo, Delia Shanherin.

Phonics—Kathleen Rivers, Phillip Price.

ENGLISH.

Senior.

Sr. IV.—Mabel Asselstine 345, Gordon Anderson 327, Harry Ridley 44t.

Sr. III.—Addie Casabo, Maudie Beatty, Reggie Rivers, Dorothy Rivers, Frank Rikley, Alfad La'Sarge, Oliver Forsyth.

Jr. III.—Annie Beroneke, Mary Ann Price, Reggie Rivers, Dorothy Rivers, Frank Rikley, Alfad La'Sarge, Oliver Forsyth.

Pt. Part II.—Leo Gunday, George Beatty, John Casabo, Josephine Decoursie.

Pt. Part I.—Melbourne Rikley, Marie Decourse, Joseph Price, Paul Casabo, Delia Shanherin.

Phonics—Kathleen Rivers, Phillip Price.

Senior.

Sr. IV.—Mabel Asselstine 345, Gordon Anderson 327, Harry Ridley 44t.

Sr. III.—Beatrice Lynch 328, Gladys Rikley 327, Reginald Rivers 326, Hilda Beatty 325, Lucy Arnold 42t, Willie Anderson 40t, Maggie Hudgins 23t absent.

Jr. III.—Nellie Rikley 417, Patience Bradshaw 393, Jennie Dudgeon 392, Beatrice Young 391, Clarence Rose 313 absent, Erwin Rikley 312, Ethel Rikley 311, Ethel Wilson 310, Georgina Rose 225, Johnnie Edgar 224, Minnie Hudgins 223, Alma Rose 222 absent.

Applications private.

J. N. FRY-HETE,
Insurer of Marriage Licenses.
Office, Dundas st.
Strictly confidential.

L. F. EGGART,
Issuer of Marriage Licenses.
Applications strictly confidential.

LEGAL.

L. M. WILSON, B.A.,
Barrister, Solicitor, Notary Public, Conveyancer, etc. Office, Dundas st., Napanee. Money to loan. Office hours, 9 to 5.

D. H. PRESTON, K.C.,
Barrister, Solicitor, Conveyancer, etc. Over Lewis block, Napanee.

W. G. WILSON,
Barrister, Solicitor, Notary Public, Conveyancer, etc. Office, Dundas st., Napanee. Money to loan at lowest rates.

T. B. GREAMAN,
Barrister, Solicitor, etc., John st., Money to loan at lowest rates.

G. F. RUTTAN,
(Continuing Morden & Ruttan), Barrister, Solicitor, etc., Office over Bank of Canada, Napanee. Collections and private money to loan at lowest rates.

DEROCHE & DEROCHE,
Barristers, Solicitors, etc., Bank of Montreal Chambers, Dominion Bank. Money to loan.
H. M. DEROCHE, K.C.
H. M. DEROCHE, Jr.
Counsel Crown Attorney and Crown Prosecutor.

Mr. H. M. P. Deroche will be at Napanee every Wednesday.

HERRINGTON, KARNEY & GRANGE,
Barristers, Solicitors, etc.
Money to loan.
W. S. HERRINGTON, K.C.
Office—Opposite Post Office.

MEDICAL.

R. A. LEONARD,
M.D., C.M.P.S., Physician, Surgeon and Accoucheur. Late House Surgeon Kingston General Hospital. Office and residence, Dundas street, Napanee.

C. M. STRATTON, M.D., C.M., M.R.C.P. & S.,
Corner Dundas and Robinson sts., X-ray and Electrical Treatment a specialty.

MONEY TO LOAN.

On First Mortgage Security at low rate of interest. D. H. PRESTON.

Large amount of private funds to loan at low rates. Charges reasonable. Apply to WILSON, Solicitor, Napanee, Ont.

DENTAL.

DR. KAREY'S DENTISTS
Graduate of Royal College of Dental Surgeons, and Honor graduate of University of Toronto. Office—Tuesday and Wednesday at Napanee.

VETERINARY.

E. HESS,
Graduate of Ontario Veterinary College, Toronto, Ont., has opened an office in Napanee, and is prepared to do all kinds of treated animals. Office—John st., south of Meddick's hardware store.

W. D. McCORMAC, V.S.
(Successor to Dr. Bradshaw), takes all dentistry in all its branches, including dentistry and Surgery. Office—Dr. Ross' stand. 'Phone 49.

UNDERTAKING.

WM. H. HALL,
Undertaker. A full stock of coffins, trimmings, etc., always on hand. Hearse attended to all funerals. Calls promptly answered, day or night. Residence—Corner Church and Bridge streets. Picture frames a specialty. Bath, Ontario.

Money and Real Estate

I have for sale a few good farms situated, at reasonable prices, and on easy terms of payment. Also a large quantity at lowest rates. Parties having money to invest are requested to call on me before placing it elsewhere, as I can offer them good security. Apply to D. H. PRESTON, Napanee, Ont.

Marriage Licenses.

E. O. CLARK,
Issuer of Marriage Licenses.
Office, Dundas st., Napanee, Ont.
Strictly confidential.

A. E. FAUL,
Issuer of Marriage Licenses.
Applications strictly confidential. Dundas st., Napanee, Ont.

Applications private.

L. L. GALLAGHER, P.P.,
Issuer of Marriage Licenses.
Office, Dundas st., Napanee, Ont.

Applications private.

J. N. FRY-HETE,
Issuer of Marriage Licenses.
Office, Dundas st., Napanee, Ont.
Strictly confidential.

L. F. EGGART,
Issuer of Marriage Licenses.
Applications strictly confidential.

LEGAL.

L. M. WILSON, B.A.,
Barrister, Solicitor, Notary Public, Conveyancer, etc. Office, Dundas st., Napanee. Money to loan. Office hours, 9 to 5.

D. H. PRESTON, K.C.,
Barrister, Solicitor, Conveyancer, etc. Over Lewis block, Napanee.

W. G. WILSON,
Barrister, Solicitor, Notary Public, Conveyancer, etc. Office, Dundas st., Napanee. Money to loan at lowest rates.

T. B. GREAMAN,
Barrister, Solicitor, etc., John st., Money to loan at lowest rates.

G. F. RUTTAN,
(Continuing Morden & Ruttan), Barrister, Solicitor, etc., Office over Bank of Canada, Napanee. Collections and private money to loan at lowest rates.

DEROCHE & DEROCHE,
Barristers, Solicitors, etc., Bank of Montreal Chambers, Dominion Bank. Money to loan.
H. M. DEROCHE, K.C.
H. M. DEROCHE, Jr.
Counsel Crown Attorney and Crown Prosecutor.

Mr. H. M. P. Deroche will be at Napanee every Wednesday.

HERRINGTON, KARNEY & GRANGE,
Barristers, Solicitors, etc.
Money to loan.
W. S. HERRINGTON, K.C.
Office—Opposite Post Office.

JUNE
The Wedding Month

More weddings in June than other month of the year, and getting more and more popular as a June bride. We can supply the groom and his best man, and a swell Belt for the ushers, and a Ring, Marriage License, and other gifts for the bride; a Tie Pin or Cuff Links for the groom, and a swell Belt for best man, and a swell Belt for the ushers, and a full set of Combs, Pearl Pin, Ring or Bracelet for bridesmaid, also Cut Glass, Silverware, and high-class China, which make suitable gifts for the invited guests. Our stock was never more complete.

Smith's Jewelry Store.

The Best Flour,
Dafoe's Nonesuch,
Dafoe's Manitoba Patent

By adhering to these brands we have always maintained a high standard, and they will be the best flours in the market.

When buying flour, ask for it, and patronize your home mill, thereby producing a home market for your grain, rather than the product of the Western mills. Our flour has to be transported a long distance, at great expense, and when it reaches you it is an inferior article, as it has to be shipped through several mechanic sends to Toronto or to outside points for an article which you can get at your store just as good, but he does not hesitate to buy flour from mills hundreds of miles away, and sells you an inferior flour for more money than you can purchase the home product for, every bag of which is guaranteed.

Choice Cornmeal and Buckwheat Flour always on hand. Feed grinding a specialty. We use the best feed mills known to the trade, and can grind your feed satisfactorily. Call at the market for the purchase of all kinds of grain.

Ask for prices at the Big Mill, before purchasing your Flour, Feed or Coal.

ONTARIO ARCHIVES TORONTO

Picton Races, May 24th, 1907. $650.00.

Under the auspices of the Prince Edward Agricultural Society.

Named Race $125 | 3.00 Class $175. | 2.25 Class $175. | Free-for-All $175.

HORSES FOR NAMED RACE.

S. Gerow, Crofton, b.m., Topsy Girl. S. Munroe, Bloomfield, ch.m., Emma M.
P. McDonald, Westlake, b.g., Marsona. G. Herrington, Brighton, Harry H.
A. Thibault, Picton, ch.g., Sparkle. F. Leavitt, Bloomfield, b.m., Golden Maid.
Wilder Bros., Wellington, b.g. G. Plafford, Bloomfield, b.m.
O. Covert, Bloomfield, b.m., Lady Beryl. D. McAuley, Picton, b.m.
Mrs. F. E. Jackson, Bloomfield, r.g. P. Kaylor, Napanee.
Rupert J. P. McGinnis, Deseronto.
D. Jarvis, Black River, b.m., Flying Scud. Ed. Alyea, V.S., b.g.
W. H. McDonald, West Lake, b.g. J. H. Allan, bl.h. and br.m.
E. M. Herrington, V.S., Picton, b. m., Lady Acme. S. Rankin, Salmon Point., b.m.,

Ashley, Stock Farm, Gilbert Parker.

All races half mile heats, best 3 in 5. Money divided 50, 25, 15 and 10 per cent. Entries close Saturday, May 18th.

National Trotting Association Rules to govern. Entrance fee 5 per cent. of purse with additional 5 per cent. from money winners. Five to enter and four to start. Right reserved to postpone on account of weather or change order of programme. No conditional entries accepted. Privilege reserved to add horses of same class to named race. Right reserved to reject any entry not within 24 hours after date of closing, May 18th.

Address entries to T. BOG, Sec.-Treas., P. E. Agricultural Society.

MARMALADE

Now is the time to make your home-made Marmalade; make to suit your own taste.

I have all the different kinds of Oranger in stock—Bitter Oranges, nice and bright; Valeacia Oranges, good size; fresh Lemons and the California Navel Oranges. These goods are nice and sweet just now.

I have a few cases of Corn and Tomatoes to sell three tins for 25c. This is a very low price this year for these goods.

Everything in the grocery line, all of the very best quality—Coffee, of course, that goes without me saying much about it, for it is well known that I have the very best Coffee in town.

JOHN PAISLEY

PROPERTY FOR SALE!

Cheap, for cash, if taken at once, the property known as the

COLPE BLOCK,

IN THE TOWN OF DESERONTO.

Also Brick House just south of the block on St. George Street; Stone House west of the brick on Edmon Street; Brick House on Edmon Street, and one and a half Frame House on Edmon Street. As the owners want the money to invest in Western States, no reasonable offer will be refused. Apply

H. M. P. DEROCHE,

Barrister and Solicitor, Deseronto, Ont.

Prof. Pember

The Proprietor of the famous Hair Store in Toronto.

Prof. Pember, the man who has devised and made so many Hair Styles a success, and whose latest creation is

THE NEW NATURAL SCALP PARTING AND PATENT TOUPEE

has created a furore wherever shown, at the

Paisley House, Napanee

Tuesday, May 21st

Prof. Pember will have with him a magnificent assortment of Pompadour Rings, Switches from $2.00 to $25.00, Wavy Sets $5 to up, Transformations from $20.00 to $50.00, Head Pieces from $15.00 up; also the most perfect light and natural looking Toupees and Wigs from $25.00 to $60.00 ever made. He will give expert advice upon

HAIR AND SCALP TROUBLES

and will be glad to meet all interested.

PROF. PEMBER,

127-129 Yonge Street, Toronto, Ont.

Screen Doors, Windows, Refrigerators, Fly Screen Freezers, Ice Tongs, at BOYLE & SON'S.

Try the East End Barber Shop for Cigars and Tobacco, or a first class shave or hair cut. A. N. OSBORNE Proprietor.

When in need of a good hair cut or shave, call on L. A. SCUTT, at the Campbell House Barber Shop. We use but first class workmen employed.

Have you seen our self registering coal oil pumps. Every gallon measured correctly. Same kind of pump used for measuring boiled oil. M. S. MADOLE.

THE CRADLE OF ANGLICANISM

The beginnings of the Anglican church in Ontario are being reviewed with interest. St. Paul's, Fredericksburgh, county of Lennox, has a proud place in history. According to a record by that earnest missionary, Rev. John Langhorn, it was opened on Christmas day, 1791, the first church in the province to be built new from the ground, for the Church of England solely. A year later, among the 1792 baptisms, he has this note: "Divine service was performed for the first time in the new church of St. Warburg's (doubtless meant for St. Werburgh's), Fredericksburgh, on December 18th." This seems to refer to what has since been known as the Lutheran church, and which has been in the possession of the Methodist body for many years. Possibly at an earlier date Mr. Langhorn had a temporary church, for he has this marriage record: "John Davy, widower, of the second township of Catarakwee, called Ernestown, and Sophy Hoffnel, spinster, of the fourth township of Catarakwee, were married in this church by banns this twenty-second day of November, in the year of our Lord 1787."

Kendall's Spavin Cure Cures Spavin

Here is just one case out of thousands:

HAMMOND, Mass., March 14, '06.

"This is to testify to the value of Kendall's Spavin Cure as a Spavin I formerly used a liniment for general use. Now I use only Spavin Cure on a horse. Two years ago, and found it a complete cure."

Save your horse with Kendall's—the sure cure for all Bone Curbs, Ringbone and Lameness. If a bottle—4 for $5. Our book "Treatise on the Horse" is free from dealers or

DR. B. J. Kendall Co., Enosburg Falls, Vermont, U.S.A.

GET WELL!

Never mind what the Doctor says. If you have Bladder Trouble, Kidney Disease or Rheumatism, you can get well if you take

BU-JU

The Combo Kidney Pill.

50c. a large box. At Druggists, or by mail direct postpaid.

The Chaffin Chemical Co., Ltd., Windsor, Ont.

"Don't you think that doctor comes oftener than he needs to?"

"How should I know what his needs are?"

• • •

First Tramp—I can't stir.

Second Tramp—Why?

First Tramp—I just swallowed a spoon.

• • •

Tommy—Been a-fishing?

Jimmy—Ha, ha!

"Catch anything?"

Jimmy—Ain't my home yet."

• • •

"Yes," said Cassidy, "the poor lad's gittin' along pretty well."

"Dear, dear!" said Casey, "I thought ye said he was actually injured."

"So he is, but his hurts ain't quite as mortal as they thought at first."

NAPANEE CHEESE BOARD.

Friday, 10th May, 1907.

	White.	Col.
Phippen, No. 1	40	
Phippen, No. 2	30	40
Phippen, No. 3	40	
Excelsior	50	
Palace Road	50	
Centreville	50	
Selby	110	
Newburgh	50	
Deseronto	50	
Napanee	60	
Moscow	45	40
Petworth		25
Bell Rock		25
Kingsford	40	
Odessa	70	
Alberton	30	
	635	120

All sold at 12½c.

Campbell's Varnish Stains are guaranteed by the makers to give perfect satisfaction for refinishing Furniture, Floors and Interior Wood work. Mr. T. B. Wallace is authorized to refund purchase price in every case where the stains fail to give perfect results.

NEWS NOTES.

The Minister of Education is considering the advisability of legislation to prevent the spread of tuberculosis in the schools.

Dr. Shirres of Montreal was attacked by a bulldog while riding, and so badly bitten that several of his toes will have to be amputated.

The village of Finch was visited by a destructive fire, and two churches, the public library and several stores and dwellings were burned.

The Attorney-General of Quebec, has granted leave to appeal in the case where prosecutions of the Buckingham magistrates were dismissed on account of there being no stamps on the warrants.

Deseronto Lacrosse Club elected these officers: Patrons, H. M. Rathbun, W. J. Maller, E. J. Armitage, H. M. P. Deroche and John Freeman honorary presidents, W. H. Stafford honorary vice president, Thomas A. Stewart; president, James L. Gaslin; first vice president, S. Coulter secretary-treasurer, A. M. Smith.

A terrible murder and suicide occurred at Gananoque, early Monday morning. William Waldie, a respected resident, killed his wife and two children with a hammer, and then cut his throat. His bleed man found the dead bodies. A note was left by Waldie, stating that he had meant at first to kill only himself, but decided to put his wife and children out of the way in order to prevent them being disgraced.

Professor Lanceireaux, a member of the Paris Academy of Medicine, and one of the greatest authorities in France on alcoholism, declares that the abuse of spirituous liquors is responsible for a new variety of tuberculosis. Tuberculosis of the hard drinker develops first, according to Professor Lanceireaux, at the right top of the lung toward the back, whereas ordinary tuberculosis begins at the left top and toward the front of the lung.

Montreal Gazette:—Mr. J. A. Ruddick, the Dominion Dairy Commissioner, writes a letter drawing attention to the unbusinesslike course some cheese factory men are pursuing in selling product before it is properly ripened. It is mentioned, on the authority of an inspector, that in one instance Monday's cheese was boxed and sold on Tuesday. Mr. Ruddick points out the danger to the reputation of the product from such practice, and also makes it clear that, while the buyer may share the blame, the loss in the end will fall on the factorymen. His letter is worthy the consideration of a large number of people it concerns.

Miller's Grip Powders cure. For sale by J. F. Lawrason & Co.

SAND STREET.

Very sad indeed was the death of Mrs. Dan. Haley who passed away on Thursday of last week, after an illness of only ten days. Deceased was highly respected by all who knew her, an affectionate wife and mother, and kind neighbor. She will be much missed. Besides her sorrowing husband, she leaves two little children, a boy of two years, and an infant daughter of ten days old. Much sympathy is felt for the bereaved husband and the little ones.

Rev. W. R. Cade had the misfortune to get his ankle badly hurt last week. We are glad to state he is able to be about again.

Mr. J. Loyst is on the sick list.

Miss L. M. Barnhardt, our esteemed teacher's vacant house, speedily licking it up, and on the main part of his farm, rented by Mr. F. M. Joyce. Mr. Joyce has a good field working, and although he raced his horses pretty hard was unable to save anything. In attempting to rescue his horses, he was badly burned about the face and neck. His house, barn, drive house, etc., with contents, were a total loss, including four horses, (one belonging to Geo. T. Ham), fifteen pigs, 3 calves, 200 bushels grain, and quantity of hay. Clothing, furniture, and everything else were destroyed.

The fire then spread to Mr. J. M. Outwater's, and his barn and drive house were destroyed and contents, including several calves.

Mr. Joyce is the greatest loser, being practically cleaned out of everything. The neighbors, however, were kindness itself, and provided him and Mrs. Joyce with clothes, etc. He carried a small insurance, as did also Messrs. Robbin and Outwaters. The wind blew a regular gale at the time, and it was impossible to check the fire, (until) there was nothing near to burn.

County Correspondence.

An Interesting Page of News from Our Village Neighbors.

BETHEL.

A number of the farmers have finished seeding, and are preparing the land for planting.

Miss Leita MacWilliams gave a birthday party on Saturday last to a number of her friends.

Mr. B. Emberley is home from Kingston Business College for a few days.

Mr. and Mrs. A. Salisbury and family spent Sunday at J. B. Alkenbrack's.

Mr. and Mrs. Edgar, Camden East at their daughter's, Mrs. I. Salisbury, on Sunday.

Mr. F. Walker, wife and family spent Sunday at W. MacWilliams'.

Mrs. J. S. Galbraith spent an afternoon with Mrs. W. MacWilliams, recently.

Mr. and Mrs. F. Scott, Ernestown, visited her parents, Mr. and Mrs. Jas. Robertson, one evening last week.

CASTORIA

Bears the Signature of Chas. H. Fletcher

The Kind You Have Always Bought

CENTREVILLE.

(For last week.)

Miss Myrtle McGill, Tamworth, spent Sunday under the parental roof.

Mr. Frank Risch, Toronto, is home to spend the holidays.

Mr. and Mrs. Wm. Lockridge and son, Roscoe, spent Sunday at his brother's, Mr. John Lockridge, Hinch.

Mr. Donald Gerow, Napanee, spent a few days last week with his brother, Mr. F. Gerow.

Miss Leola Hodson spent Monday in Napanee.

Barn building is the order of the day in this vicinity.

Mr. Reggie Martin, Wesley, spent Sunday at Mr. James Wees's.

Miss Pearl McGill spent Sunday with Miss Florence McGill.

We are sorry to hear of Mr. S. Long's illness, but we hope for a speedy recovery.

GRETSA.

(For last week.)

Mr. Walter Gaudes is shingling D. Fiehl's house.

Mrs. Apaie is settled in her new home which she purchased from Mr. C. Rendell.

The missionary meeting in the church last Wednesday was not very well attended.

Mr. Bowerman has taken a situation in Deseronto, where he has a situation in the chemical works.

Miss Alma Perry, who has been quite ill, is better.

Several quilting bees have been engaged by the farmers through here for the early summer.

Mr. J. Mellow is erecting an implement shed.

Mrs. Rykeman has returned to her home in Picton, after a few days' visit at Mr. Dorland Young's.

Mr. and Mrs. G. Post and children, Hay Bay, at Mr. R. Young's, on Sunday.

Mr. and Mrs. Curtis Bills to Miss Lena Clark's, Sunday.

Mr. and Mrs. J. Kellar and baby at his father's.

Mr. and Mrs. C. Alkenbrack, Mount Pleasant, at Mrs. D. Alcenbrack's.

Mr. D. Fields and mother spent Sunday at Mrs. Post's, Hay Bay.

HERE RESTS YOUR HOPE.

New remedies come and new remedies go but Scott's Emulsion is the great rock foundation on which hope, of recovery rests weak throat and lungs must rest. It is the Standard of the World. 295

BATH.

(For last week.)

The "Britton" and the "Theodore Yoges" both brought coal for G. A. Warman, this week, while the buyer may share in the blame, the loss in the end will fall on the factorymen. His letter is worthy the consideration of a large number of people it concerns.

Miller's Grip Powders cure. For sale by J. F. Lawrason & Co.

SAND STREET.

Very sad indeed was the death of Mrs. Dan. Haley who passed away on Thursday of last week, after an illness of only ten days. Deceased was highly respected by all who knew her, an affectionate wife and mother, and kind neighbor. She will be much missed. Besides her sorrowing husband, she leaves two little children, a boy of two years, and an infant daughter of ten days old. Much sympathy is felt for the bereaved husband and the little ones.

Rev. W. R. Cade had the misfortune to get his ankle badly hurt last week. We are glad to state he is able to be about again.

Mr. J. Loyst is on the sick list.

Miss L. M. Barnhardt, our esteemed teacher's vacant house, speedily licking it up, and on the main part of his farm, rented by Mr. F. M. Joyce. Mr. Joyce has a good field working, and although he raced his horses pretty hard was unable to save anything. In attempting to rescue his horses, he was badly burned about the face and neck. His house, barn, drive house, etc., with contents, were a total loss, including four horses, (one belonging to Geo. T. Ham), fifteen pigs, 3 calves, 200 bushels grain, and quantity of hay. Clothing, furniture, and everything else were destroyed.

The fire then spread to Mr. J. M. Outwater's, and his barn and drive house were destroyed and contents, including several calves.

Mr. Joyce is the greatest loser, being practically cleaned out of everything. The neighbors, however, were kindness itself, and provided him and Mrs. Joyce with clothes, etc. He carried a small insurance, as did also Messrs. Robbin and Outwaters. The wind blew a regular gale at the time, and it was impossible to check the fire, (until) there was nothing near to burn.

MAPLE GROVE.

(For last week.)

Mrs. Joan Rook bought a valuable horse from Charles Ackerman, last week.

Schuyler Ackerman and Emma Carey were united in marriage on the 23rd April.

Mr. Charles Ackerman and Henry Martin are doing a rushing business trading horses.

Schuyler Ackerman and his young bride have moved on Cephas Black's place at Carmanville.

Mr. and Mrs. Stephen Weese have been on an extended visit to Bath.

Miss Mary Ackerman visited Miss Emma Rook on Wednesday last week.

MR. WALTER PALMER.

One of our most respected citizens died at his residence in Moscow, on Tuesday evening, April 30th, aged 84 years. Deceased had been in ailing health for over two years, death ensuing from a complication of diseases. Deceased was widely known throughout this district, and esteemed for his Christian piety and strict integrity. He was a liberal in politics. He leaves four children, viz., Mrs. Bowling, in Toronto; Mrs. Jas Long, in Peterboro'; and Mary and Richard at home, to mourn the loss of a kind and indulgent father.

ADDINGTON ROAD.

The snow storm on Saturday was very unseasonable visitor to the farmers of this vicinity.

Messrs. Joe Byrnes and Edward Garrett spent Sunday, calling on friends at Riverside and Sand Street

The funeral of Mrs. Daniel Haley which took place from Grimville R. C. vault, passed through here on Sunday afternoon. Her remains were taken to Stoco cemetery, where burial took place.

Mr. Edward Donohue has engaged for the summer season with Mr. Miles Finn, Riverside.

Mr. Tom. Quinn received a very heartly welcome on his return from Watertown, where he had spent the winter.

Mr. James and Miss Estella Lawkins and Mr. Tom and Miss M. E. Quinn spent Sunday, visiting friends here.

Our factory has re-opened, with Mr. Patchett as cheesemaker.

On Sunday evening some happy-go-lucky troop passed along our road when most of U. Bell retired, and notwithstanding the lateness of the hour, they had the impudence to stop first at one place and then at another for some distance along our road, and call the occupants, who kindly answered their inquiries, out to hear some nonsensical ramark as the driver drew the reigns to hasten elsewhere.

Mr. Richard Powers spent Friday in Napanee.

Mr. James Garrett left on Sunday to spend the summer in Stoco, where he has secured a position with Mr. Daniel Whalen.

Miss Agnes Taylor, Marlbank, spent the past few days with Miss Lizzie Garrett.

A jolly load of our young folks called on the Misses Flynn, on Friday evening, and a very enjoyable time was spent until the wee small hours in the morning.

Through the able management of our neighbors, Mr. Frank Quinn was successful in moving his house safely out any considerable damage being done.

Mr. Denis Fleming, Stoco, passed through here on Thursday last, en route to Riverside.

ENTERPRISE.

All will be pleased to learn that Geo Spratt, 2nd, is able to be in the Hotel Dieu, Kingston, for some time past, is doing nicely, and will soon be able to return home.

John Mulroney sold two valuable horses lately.

Misses Tressa and Margaret Bums spent the past week with Mrs. Jas. Kearns, Enterprise.

Mr. Mitchell has moved into Cyrus Wagar's house, Wm. Shannon on the old homestead, and Mr. Baker into the house vacated by Mr. Davy.

Leo Flynn, who has gone to Toronto, is pleased with his situation.

Sunday callers—Misses Teresa and Winnie Byrnes, Mrs. Mulroney, Miss O'Meara, Flynn, Mr. Shannon and J. Burns at Henry Burns'.

Mr. Shannon of Cedar Hill school intend holding a box social in the Hall day evening, May 31st. The proceeds are to be used in furnishing the school according to the requirements of the new act. Everybody come.

SPECULATION IN WESTERN LANDS.

(From The Canadian Courier.)

It looks as if speculation in Western lands is likely to become less popular this year. For five years it has been most profitable, and the prices have in many cases gone beyond all reason. Land in Edmonton is selling higher than in Toronto. The city has 13,000 inhabitants; the latter 300,000. A reversion is due. The banks will arrest the progress by refusing to lend any more money, and the west was never so short of capital, in comparison to its needs, as it is to-day. Unless all signs fail, land will be always cheaper in many cases two years from to-day than at the present moment.

A smart young man went out to a Western town and started buying and selling lots, dealing only with real estate agents. They were dared backward and forward among them, selling a lot here, buying one there, and the agents will always get something to "boot." In a few days he had ten thousand dollars, and headed back to the East. He played with the fire, but managed to get away before he was burnt up.

Not that the West will stop its progress, of course—only speculation will be hampered. Genuine expansion and development will proceed as usual. The high prices will be simply mean that the furore is being heavily discounted.

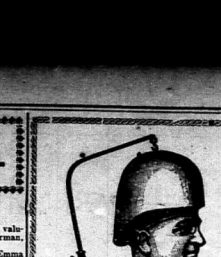

A REMARKABLE INVENTION FOR THE Culture of Hair

THE EVANS VACUUM CAP is a practical invention constructed on scientific and hygienic principles by the simple means of which a free and normal circulation is restored throughout the scalp. The minute blood vessels are gently stimulated to activity, thus allowing the food supply which can only be derived from the blood, to be carried to the hair roots, the effects of which are quickly seen in a healthy, vigorous growth of hair. There is no rubbing, and as no drugs or chemicals of whatsoever kind are employed there is nothing to cause irritation. It is only necessary to wear the Cap three or four minutes daily.

60 DAYS' FREE TRIAL.

The Company's Guarantee.

AN EVANS VACUUM CAP will be sent you for sixty days' free trial.—If you do not find it the natural development of a new growth of hair, and are not satisfied that the Cap will completely restore your hair, you are at liberty to return the Cap within sixty days, and the full purchase price will be refunded without question. The price of the Cap to be deposited with the Chancery Lane Safe Deposit Company, who will hold the money until the Cap is returned, and then pay it over to us. We consider we have made a most liberal proposition, and the money will be returned in full, on demand, if you are not entirely satisfied at any time during the trial period.

The eminent Dr. I. N. LOVE, in his address to the Medical Board on the subject of Alopecia (loss of hair) stated that if a steam could be devised to bring nutrition to the hair follicles (hair roots) without resorting to any artificial process, the problem of hair growth would be solved. Later on, when the EVANS VACUUM CUP was submitted to him for inspection, he stated that the principle on which it had been constructed in practise the observations he had previously made before the Medical Board.

Dr. W. MOORE, referring to the invention, says that the principle upon which the Evans Vacuum Cap is founded is absolutely correct and indisputable.

An illustrated and descriptive book of the Evans Vacuum Cap will be sent, post free, on application to

THE SECRETARY, EVANS VACUUM CAP CO., LTD., REGENT HOUSE, REGENT STREET, LONDON, W.

FREE TO YOU—MY SISTER

FREE TO YOU AND EVERY SISTER SUFFERING FROM WOMEN'S AILMENTS.

I am a woman.
I know women's sufferings.
I have found the cure.
I will mail, free of any charge, my home treatment with full instructions, to any sufferer from women's ailments. I want to tell all women about the cure. I want every woman who reads this to write me at once, or your sister, or your cousin, and tell you how to cure yourselves at home without the help of a doctor. Rich women and poor women are my sisters. What we women know from experience we love to tell one another. I know just my home treatment is a safe and sure cure for every sufferer from female weakness. I have been appointed by Fellows of the World, Proctor, Scotty & Co., Limited, Toronto, Ont., to tell all women about it, and they also publish a book which explains everything, showing how to diagnose, correspondence, cropping baldness, wrinkles, moles, superfluous hair, freckles, wrinkles, kidney and bladder troubles where caused by weakness of the sex organs, etc. I want to send you a complete 10 days' treatment entirely free to prove to you what I say. You can cure yourself at home, easily, quickly and surely, by my method. Don't suffer another day. Write me to-day and I will send you the treatment and book by return mail, in a plain, sealed envelope. Don't neglect a single hour. Delay means danger. Write to-day. Don't say you will write after a few days, but write NOW. Address,

MRS. M. SUMMERS, Box H. 35 WINDSOR, Ont.

Treatment a complete trial; and I am sure should wish to continue, it will cost you only $1.00. Remember, it is not less than a trial—it is a cure. It will not interfere with your present occupation. Write me to-day. Then when the treatment comes, take the first dose you suffer, if you wish, and I will send you the balance of the month's treatment. Then if you are satisfied you can send me $1.00, but I want you to write me to-day. Don't wait. Don't delay. Don't say you will write after a few days, but write NOW. Address,

MRS. M. SUMMERS, Box H. 35 WINDSOR, Ont.

WISE AND OTHERWISE.

"Do you think you could be comfortable on $1,500 a year?"

"I don't know. I could if the people next door hadn't a piano worth a year and a wife knew it."

• • •

"Is Wee Willie a Good Thing, said Mrs. Surface to Mrs. Knockwell, when Bert is the worst boy that ever was born for a week back? "Oh, just dose him with the same for a bottle of Thomas' Eclectric Oil," and Mrs. Surface, who hates pins, walked on. But she remembered, and when she contracted a weak back there was another treatment of Eclectric Oil.

• • •

Blocker—You look worried, old man. Mecker—I have cause to be.

Blocker—What's the trouble?

Mecker—My wife says if I don't accompany her to the seashore this summer she will stay at home.

• • •

Parents buy Mother Graves' Worm Exterminator because they know it is a safe medicine for their children and an effectual expeller of worms.

• • •

Mrs. Barkpay—Good morning, sir. Will you take a dozen?

Instalment House Collector—No, thank you ma'am. I've come to take the piano.

• • •

Where can I get some of Holloway's Corn Cure? I was entirely cured of my corns by your remedy and I wish some more of it for my friends. So writes Mr. J. W. Stanbury, Brantford.

• • •

One day the children were having an object lesson on the brown. The master called attention to its small tail, saying that the bird has no tail to speak of. "The next word I asked him to spell," he said in description of the bird, and one youngster spelled it out as follows: "The bird is a tail, but it must not be talked of."

• • •

Dr. J. D. Kellogg's Dysentery Cordial is a speedy cure for dysentery, diarrhoea, cholera, summer complaints, sea sickness and all looseness of the bowels. Dysentery Cordial gives immediate relief to those suffering from the above complaints. Nothing in nature grows more rapidly than dysentery, unless it is cholera. If they have a bottle of this medicine convenient.

• • •

"What a bright little thing!" exclaimed the society woman, referring to the baby's remarks, particularly coming at a baby's remarks, particularly coming at a baby's remarks, particularly coming at a

STYLE COMFORT

We are Strong on Oxfords

Better Styles. Better Shoes.

Prices as Low as Ever

Gents' Tan and Chocolate Oxfords, Goodyear welted soles, new shapes; prices $3.00, $3.50, $4.00 and $5.00. Gents' Patent Colt and Gunmetal Calf Oxfords from the best makers in Canada and the United States. Prices 3.50, 4.00, 4.50 and 5.00.

LADIES' OXFORDS—The largest stock we have ever shown in Brown, Tan, White, Grey, Green, Pink and Black.

THE J. J. HAINES SHOE HOUSES

Napanee—Belleville—Trenton

Largest Dealers in this Section of Canada.

The Secret of Our Low Prices

Doing only a cash business we charge you only for the goods you get.

A store that gives you credit charges you for the goods you get and for things your neighbor got and failed to pay for. This is a spot cash store and money talks, as you can easily prove by examining the suits we are offering at $8.00, $10.00 and $12.00.

COME ON IN.

MEAGHER BROS.

Work All Done

House clean and bright before theday is rightly begun. When good brooms and brushes are used it takes very little effort to keep the home attractive.

BOECKH BRUSHES AND BROOMS

are the best made, and like all good tools make labor light.

Enlisf Factories, Limited, Toronto, Can.

FOR SALE BY

BOYLE AND SON

When You Want a Supreme Test

of high-grade Groceries answer these questions: Does Smith's goods look more attractive than the others? Do they taste better? Then, if you can buy the best at Smith's at the same price as you pay for inferior goods, why Smith's is the best place to trade.

J. F. SMITH & SON

SHIRTS

—AT—

Bargain Prices

We will place on sale SATURDAY MORNING 15 dozen Shirts at

49 Cents

These are the odds and ends from one of the best shirt makers in Canada, and are worth from 75c to $1.00 in the regular way.

This is your opportunity to get two shirts for the price of one.

See our west window on Friday.

GRAHAM & VANALSTYNE

MEN'S AND BOYS' WEAR.

Underwear

We carry the largest range and the finest goods in Napanee. In this line we are

...SUPREME...

Our goods are the best and our prices are the lowest. To be just to yourself you must come to us for your Underwear

A. E. LAZIER

SECOND HAND BICYCLES FOR SALE. In good condition. A snap, at D. W. SPENCER'S. 20p

Blackleg in Cattle.

Remember it's Wallace's Drug Store where you get the genuine Vaccine (always fresh) and injector for using same.

Clark's Pork and Beans.

Are the best. Always ready. Good when cold or good when hot. Good always. 5c and 10c tins

AUCTION SALE.

There will be sold by public auction, at Milligan's waggon shop, John st., Napanee, on Saturday, May 18th, a full line of household goods, beds, bedding, chinaware, and all things pertaining to housekeeping. Z. A. VANLUVEN. 19b

CHURCH OF S. MARY MAGDALENE.

Sunday next, (Whitsunday), there will be Celebration of Holy Communion at the midday service, although, through an oversight, no notice of this service was given on Sunday last. Arthur Jarvis, Rector.

ELOCUTIONARY CONTEST.

The last silver medal contest of the season, under the auspices of the Epworth League of Trinity church, will be held on Tuesday evening, June 4th. 20b

—The schooner Winnie Wing arrived in the harbor yesterday, with a load of coal for the Rathbun Co.

NOTICE.

All parties having accounts against me will kindly render same at once, and receive immediate settlement. All persons indebted to me will kindly settle at once, or otherwise the account will be placed in other hands for collection. "A word to the wise is sufficient." Office open every day until 10 p.m. CHAS. STEVENS, Market Square, Napanee, Ont. 20tf

PETEWAWA CAMP.

The Fifth Field Battery, headquarters Kingston, goes into camp on June 11th, at Petewawa. The Napanee and Deseronto portions leave Deseronto the night of the 10th. Any one wishing to join the battery and any farmers who will send teams, or saddle horses, please notify Lieut. E. L. Cartwright, Napanee, or Lieut. Barker, Merchants Bank, Napanee. A pair of horses with a man can earn $2.50 a day, $1.00 for each horse and 50c for the man, food and clothing and feed for horses thrown in. 19b

Call at Cambridge's Confectionery Store

for your Bread and Pastry of the purest quality, always fresh and appetizing, made of the highest grade of flour money can buy. Try our Home-made Bread.

A fresh assortment of high-grade Chocolates always on hand; also a fine line of fancy box goods of different flavors to suit the taste of all. Lunches served at all hours.

We also have on hand fine grades of Oranges, Bananas, Lemons and everything else in connection with a confectionery store. Call and examine our goods. We will be pleased to wait on you.

CAMBRIDGE'S Bakery and Confectionery Store, next Paul's Bookstore.

OSHAWA GALVANIZED STEEL SHINGLES.

A carload, containing over four hundred squares of Oshawa galvanized steel shingles was delivered in Napanee to farmers, building and repairing buildings in this vicinity. This was only one of many such deliveries made by the Pedlar representatives in different villages and towns throughout the Dominion. The Oshawa galvanized steel shingle is guaranteed for twenty-five years, and will last a century.

The procession pulled up at the Royal Hotel, and Mr. Vrooman, the Pedlar People's travelling organizer and salesman, entertained to dinner on behalf of the largest sheet metal manufacturers under the British flag. Messrs. Potter and Blanchard, the local salesmen, were the recipients of many congratulations on such a large sale, it being their first attempt at this line of business.

I have a full line of gasoline, gas and coal oil stoves in stock. M. S. MADOLE.

June weddings are almost here. So secure your wedding ring and marriage license from J. A. VANDEWATER, Tayler. Also your present for the bridesmaid.

REMOVAL SALE

JOHN G. FENNELL HARDWARE.

Having on July 1st to vacate the store now occupied by me, I will start a BIG REMOVAL SALE of my stock on Saturday morning, May 11th.

Hogs Wanted.

I will ship hogs on Monday next, 20th May. Highest market prices paid for hogs weighing not less than 150 lbs.

J. W. HALL.

Hogs Wanted.

Messrs. Vanluven & Hambly will ship hogs on Tuesday next, May 21st. Highest market price will be paid for hogs weighing 150 lbs. and over. All hogs must be delivered before 1 o'clock p m.

VICTORIA DAY.

The Beaver staff will take a holiday on Friday next, 24th May. Our correspondents and advertisers will please send in their copy a day earlier next week.

JUST LOOK HERE!

A good many people coming to town want Rival Herb Tablets. Always a full stock on hand at W. Coxall's grocery. ISDELL WAGAR, Agent. 3tf

You never have to pay more at Wallace's.

Remember that

Better than any Floor Paint made

Is Jamieson's Floor Enamel. Sold in Napanee only at Wallace's Drug Store. It costs 50c a quart more than paint but it is worth it.

PUBLIC SCHOOL LIBRARIES.

While in Toronto last week I made arrangements to supply all schools with any book needed for their library. For your $20.00 library I will ship a quantity on approval. Keep what you want and return others at my expense. A liberal discount allowed. A. E. PAUL, Napanee. 19

WHY PAINT REMAINS WHITE.

The Sherwin-Williams china gloss white, specially prepared for outside painting, is mixed with pure seresy pressed Linseed Oil, bleached obtained from best Manitoba Flaxseed. This paint will not chalk off like pure white lead, and will cover more surface than any other paint. Ask for prices before painting. The Medical Hall, Fred. L. Hooper, Sole Agent for Napanee.

FORESTERS' EXCURSION.

Court Lennox No. 78, C.O.F., will run their annual excursion to Picton on Friday next, 24th May, per steamer Ella Ross. Napanee Citizens' Band will accompany the excursion. Besides a day's outing and a visit to one of the prettiest towns on the Bay of Quinte, a good programme of horse races will be provided. The steamer will leave the Rathbun dock at 7.30 sharp and Deseronto at 8.15; returning will leave Picton at 6.30 p.m. Fare from Napanee 50 cts., Deseronto 40 cts. The committee in charge are Messrs. H. E. Lourks, G. H. Walters, C. Frizzell, C. Walters, J. Douglas.

GOLF.

The Ladies' Golf Club of Napanee held a general business meeting Monday afternoon, May 13th, the president, Mrs. Herrington, in the chair, several enthusiastic members being present. Several items of interest were discussed; hedge fence, improvements on links, privileges of members' guests and teas. It was decided to make active members' fees $2.00, and associate $1.00 for season, in order to help the Men's Club financially, and to hold the annual meeting the first Wednesday in April each year. The officers and standing committee will give the first tea next Tuesday at four o'clock, weather being favorable. All ladies intending to join the Club will be cordially welcomed.

Men's soft bosom shirts, regular 45 cent value, special for Saturday, 6tc. MEAGHER BROS.

Hammocks and Hammock Hooks, Fishing Tackle, Refrigerators, Screen Doors and Windows, large variety at Boyle & Son's.

J. ERLE CALDWELL

Passed peacefully away on Thursday, 16th May, after but a brief illness, aged thirty years. Deceased was a resident of Napanee but two years, but in that time he had made a host of friends, who admired him for his consistent life and social and business qualities. As secretary-treasurer of the Napanee Canning Co. he came into contact with a great many persons, especially with those engaged in farming and gardening, and on every hand he was spoken of in highest terms. Last October he contracted a severe cold, which quickly developed into pneumonia, and from which he never recovered. About the middle of November last, he went to Calgary, Alberta, and there spent the winter. For a time there was improvement in his health, but it was not permanent, and growing worse, he returned home a few weeks ago, conscious that his end was near, and fully prepared to go. All that a loving mother, father and sisters could do to relieve his suffering and make his last hours happy, was done. His friend, Dr. Ralph Quay, was especially kind and thoughtful, and accompanied him from California. He was a son of the late Miles Caldwell, Belleville, and leaves a bereaved mother, Mrs. W. A. Carson, and a step-father, to mourn the loss of one who was everything that could be desired in a son and brother. Mr. and Mrs. Carson and daughters have the sincerest sympathy of the whole community. The funeral will be private. The remains will be taken from the house at 12.30 on Saturday to the G. T. R. station, and interred in the family plot at Belleville.

ENGLISH SPAVIN LINIMENT removes all hard, soft or calloused lumps and blemishes from horses, blood spavins, curbs, splints, ringbone, sweeney, stifles, sprains, sore and swollen throat, cough, etc. Save $50 by use of one bottle. Warranted the most wonderful Blemish Cure ever known. Sold by T. B. Wallace.

ELM BEACH.

Sunday School was started in the school house May 5th, with a good attendance. Mr. Rose as superintendent, and Mr. Birrell as assistant.

Rev. Mr. Glover has kindly consented to preach in the school house every alternate Sunday at 3 p.m. during his stay in this vicinity. Everybody cordially invited to attend.

Mr. and Mrs. Stanley Rose spent Saturday and Sunday at her father's, Mr. N. Fellows, Fellows.

Mr. Wm. Denone, of Sillsville, visited her parents, Mr. and Mrs. John Denone, recently

Mr. D. Brown has purchased a new disc harrow.

Mr. and Mrs. Frank McCormack, also Mr. and Mrs. Fred. Buchanan, of Odessa, were the guests of Mr. and Mrs. Stanley Rose, "Tuna Inn," Wednesday.

Mr. and Mrs. Birrell and Jack Rogers and mother spent Saturday in Napanee.

Mr. and Mrs. Brown, Marlbank, visited at J. Clement's on Sunday.

IT'S THE FASHIONS SELLS THE FABRIC

Meet Me At Madills'

Promptitude Efficiency

THE DAY-LIGHT-STORE.

NOWADAYS IT'S "MADILLS."

GREATER NAPANEE'S BIG STORE

It's an astonishing, an unprecedented condition, this balkiness of spring. Manufacturers, Wholesalers and Jobbers throughout Canada are exasperatingly overstocked. Therefore we have been able to purchase large quantities of superior new goods at prices sensationally lower than the usual wholesale prices. As fast as these purchases hurry in we rush them on sale. This announcement forcefully illustrates that fact, and the Madill Store therefore presents many remarkable economy offerings.

Every lady will be delighted with the quality of

Priestleys'

Silk Warp Henriettas, Elanne, Estrella, or Cingalon. Dainty and Attractive.

DRESS GOODS SECTION.

Every day is adding to our stock of select dress fabrics. In many instances we import only one costume length of a kind. In that way we confine the duplication of costumes, protecting our patrons against the commonplace.

Exclusive costumes in grey and black, tan mixtures, black and white with red over plaid, and black and white check, the very newest, in 7 yd. patterns, $1.25 yard.

Pretty new plaids and stripes, latest novelties shown at the horse show in swagger patterns and colorings, all wool, 42 to 54 inches wide, $1.00 yard.

A splendid assortment of 75c tweeds in the new arrivals in grey mixtures, light and dark, with pretty colors over plaids, the newest things of the season, 75c yard.

An extremely large showing of newest greys, greens, fawns in mixtures of grey, 40 in. wide, all wool, special at 50c yard.

Special prices on colored Muslins and white sheer goods.

EXTRA | 688 pairs only Ladies' Cotton Hose, the finest and best grade on the market, in all sizes, 8 to 10, well shaped, good size, perfect fitting, sold the world over at 25c per pair. But on account of these being slightly imperfect, not any holes. Mind you in many pairs it is almost impossible to find the imperfection. These will go on sale Saturday, 9 a.m., and while they last .....15c or 2 for 25c | EXTRA

Ask to see (Silvercloth) the magic polisher for cleaning silverware and all brass mountings. (Ask for simple package.) 25 cts.

On Sale 2 Days, Saturday and Monday—

15 only La lies' best and neatest short Coats, in excellent tweed materials in the latest colorings of black and white, green and pretty grey mixtures, with self strapping and contrasting shades of velvet collars and cuffs, with button trimmings, in the most up-to-date styles of semi-fitting, box back and the famous Pony coat. On sale Saturday and Monday, 2 days only, regular $8.00 and $9.00. While they last, $6.49.

(Ready-to-wear Section.)

See the pretty white goods offered by every department in the very newest styles namely—white wash collars in soft and stiff styles, 25c. White gloves in lisle and silk, 25c to $1.25. White wash belts, 25c. White bowery, 25c and 50c. White muslins at all prices. White dress goods in wool, 50c to $1.50 yard. White blouses, $1.50 to $5.00. White wash silks at 25c, 50c and 75c yd. White lace curtains, 20c to $10.00 pair. Pretty white linens for table use. These goods shown for the asking.

On Sale Saturday, 9 a.m., 24 only ladies' fine Night Gowns bought before the advance in cottons, sold now at $1.00, but if we had to buy them now they would be just as good value at $1.25. These are made of first quality cotton with Dutch and round lace and embroidered fronts with beading, ribbon, and tucked trimmings, full length sleeve, with insertion and frills of lace and embroidery. The gowns are 54 to 60 inches long, made good and large. They are actually worth $1.25. Saturday, 9 a.m., 89c.

On Sale Thursday, May 23d, 9 30 a.m.—300 yards best Dress Bindings in Velvet, Brush, and Brush and Velvet combined, in all shades but black. Regular 5c to 7c yard. Thursday, May 23d, 3c yard.

Madill's Values in Carpets.

Notwithstanding the fact that prices are away up and likely to go higher in these goods, we can at present supply them at less money than ever, having secured from the makers a large shipment of 3000 yards of clearing lines, which we will be unable to repeat. They are as follows:

1000 yards English Tapestry Carpets—A choice selection in floral, conventional, and oriental designs, pleasing color combinations. Regular 75c yd. Madill's price, 59c yard.

1000 yards Brussels—Guaranteed genuine brussels (not patent or imitation) but real brussels, in stylish designs and beautiful two tone colorings. Regular $1.10 yard. Madill's price, 85c yard.

1000 yards Best 5 frame Brussels—We purpose giving our customers the benefit of a judicious purchase. Remember there are English 5 frame Brussels, and are being sold elsewhere at $1.40 and $1.50 yd. Madill's price, $1.15 yd.

These goods go on sale Saturday morning, 9 a.m. Come early.

Special—Our 36 in. Black Chiffon Taffeta at the old price, $1.00 per yard.

Curtains and Draperies.

We are better prepared than ever to meet your needs in lace curtains and draperies. More space, better facilities for displaying and greater varieties all add to the pleasure of buying here.

Beautiful Curtain Materials by the yard, 20c to 50c per yard.

Elegant Swiss Lace, 3 1-2 yds. long, $4.00 to $10.00 pair.

Tapestry and Chenille Curtains of best quality and newest designs, 3 1-2 yds. long, and excellent width. Tapestry, $1.50 to $15.00 pair. Chenille, $3.50 to $7.50 pair.

New Rope Portieres of best coloring of green and red with gold thread woven in the rope, one of the newest on the market, $6.00 to $12.50.

Window Shades, plain, lace and insertion, all colors, regular size, complete 35c to $1.25 each.

Our showing of Table Linens and Napkins never was better as to assortment of designs, and length and quality of the highest standard of excellence. Table Linens, 25c to $1.50 per yd. Napkins, $1.00 to $5.00 per doz.

GET THE HABIT. COME TO MADILL'S.

Madill Bros

YOUR MONEY GOES FURTHER HERE.

ONTARIO ARCHIVES TORONTO

TOOTH
Powder, Liquid Paste, all Kinds at Cut Prices.
LAWRASON & CO.
CUT RATE DRUGGISTS.

NAPANEE BEAVER.

WM. TEMPLETON, Editor and Proprietor.

Vol. XXXVI, No. 21. Circulation, 3,800. NAPANEE, ONTARIO, FRIDAY, MAY 24, 1907.

TERMS—$1.00 a year in advance. $2.00 if not so paid.

HAIR
Brushes | Combs | Hairpins | Hair Tonics
LAWRASON & CO.
CUT RATE DRUGGISTS.

Dry Millwood For Sale.
—ALSO—
LUMBER, LATH, SHINGLES, SALT AND PORTLAND CEMENT.
COAL for Stoves, Furnaces and Grates, Steam purposes and Blacksmiths' use.
THE RATHBUN CO.
R. B. SHIPMAN, Agent

Summer Dress Materials
More Beautiful Than Ever

Of all the seasons we like Summer best—for it brings to us youth and vitality, fresh air and freedom, outdoor life and outdoor clothes, and half the joy is because of the clothes. They are prettier than in any other season, and best of all—less expensive—
That is Particularly True at This Store

BEAUTIFUL WASH GOODS—Including the real Irish Dimities, white grounds with lovely floral designs, all colorings, including the much wanted yellows; very special at 8c per yard.

PLAIN COLORED MULLS—A beautiful fine fabric, with mercerized finish, in colors Pink, Sky, Helio, Nile, Yellow, Creme, White and Black. Special prices 20c to 35c.

FLORAL ORGANDIES—40c to 60c.

MARQUISETTES—60c to $1.50.

GRECIAN VOILES, KNICKER SUITINGS, COLORED LINENS, SWISS MUSLINS, Etc.

Write for samples. We send them anywhere.

Steacy's = KINGSTON

SPRING ARRIVALS

RYAN'S STORES
NEWBURGH.

—WHAT IS NEWEST IN DRESS GOODS?

Grey Check Tweeds—
—You cannot duplicate our lines anywhere at the price—50c to $1.50.

Black Dress Goods—
—Exceptional choices and at a price that will never be repeated owing to general advance in prices.

The Latest—
—In White Materials of Waists and Spring Dresses.

Embroidery and Lacee—
—Direct from Switzerland and France.

Beautiful Union and Wool Carpets—
—From the most celebrated looms Brussels, Wilton and Axminsters.
—Linoleum in 6 and 12 foot widths.
—Lace Curtains, 30c to $5.00 per pair.

New designs in Wall Papers. Prices very low this year.

Highest price paid for Eggs and Butter.

M. RYAN
NEWBURGH

Notice.

I hereby forbid any one giving credit to any person or persons in my name after this date, as I will not be responsible for the same. HERBERT COOEY
Milroy, 10th May, 1907. 18ep

NOTICE TO CREDITORS.

In the Matter of the Estate of Mary Ann Fralick, late of the Township of Ernestown, in the County of Lennox and Addington, Widow, deceased.

Pursuant to the Revised Statutes of Ontario, 1897, Chapter 129, and amendments thereto, notice is hereby given that all persons having claims against the estate of the said Mary Ann Fralick, who died on or about the 15th day of March, 1907, are required to send by post prepaid or deliver to the undersigned, Solicitors for the Executors of the said deceased, on or before the 15th day of June, 1907, their Christian and surnames, addresses and descriptions, full particulars of their claims, and the nature of the securities, if any, held by them, and that after the said 15th day of June, 1907, the said Executors will proceed to distribute the assets of the said deceased among the parties entitled thereto, having regard only to the claims of which they shall then have had notice, and that they will not be liable for the said assets or any part thereof to any person or persons of whose claim they shall not have had notice at the time of such distribution.

Dated at Napanee, this 15th day of May, 1907.

MACDONALD & MACDONALD,
Solicitors for the Executors.

Court of Revision.

The Court of Revision for the Township of North Fredericksburgh will be held in the Town Hall, North Fredericksburgh, on

MONDAY, 24 DAY OF JUNE, 1907,

at the hour of 2 o'clock a.m.,

for the purpose of hearing appeals from the Assessment Roll for 1907.

All persons interested will govern themselves accordingly.

R. R. SKEESMITH, Clerk.
Bridge, May 18th, 1907.

Farms For Sale or To Let

FARM FOR SALE—EAST HALF LOT 13, in 10th Con., of Shefford. Frame dwelling house, barn, drive house, and hog pen; well watered and fenced; 80 acres work land, and 40 pasture; 5 miles northeast of Tamworth. Immediate possession. Apply on the premises, or to letter, to THOS. KEARNS, Tamworth P.O. 20tf

FARM FOR SALE—50 ACRES, S. W. half of west half of lot 24, 8th con. Richmond. Good buildings, well fenced and watered, a quantity of hard wood bush; one mile south of Forest Mills. Apply to HUGH McCORMICK, Forest Mills P.O. 20tf

FARM TO SELL OR RENT—225 ACRES, lots 30 and 31, in 2d con. Township Camden East, 150 acres land, 75 first property are good frame house, barn, stable and driftwood. Log pig pen, etc. Drilled well at door and good spring. Property runs to head of Tarry Lake; 4 mile from R.R. No. 7, and 11 miles to Camden East. THOS. HAMILTON, on premises. 20tf

FARM FOR SALE—200 ACRES, PARTS of lots 11 and 8, in 8th and 9th con. Rich mond. 2 miles North of Forest Mills, known as Jacob Deiner's farm. Excellent buildings, large brick house, 2 barns and stables, with four wells and fenced and divided. Close to church, school, cheese factory, store, blacksmith shop, and mills. 50 acres wood and pasture will be sold separately if desired. Apply on premises to SCHUYLER WINDOVER, or Forest Mills P.O. 16tf

200 ACRE FARM FOR SALE—IN THE Township of North Fredericksburgh, 3 miles from C.P.R. station. This is one of the best farms in the county, with a splendid hay and grain or stock farm. Excellent building; water supply. Buildings in first-class repair; large brick house and stables with water; convenient to postoffice, grist mill and school. For particulars call on or address Chambers P.O., Ont. I. H. SCHELL. 16tf

FARM FOR SALE—125 ACRES, PARTS of lots 5 and 6, in 1st con. Fredericksburgh Additional, known as the old Ingersoll farm, close on the Bay of Quinte, convenient to Conway for shipping. Land suitable for farming and fruit growing. Apply to the subscriber or Mr. G. H. Ellis, Q.C., Kingston. Possession at once. MRS. G. H. DONNEY, 193 Cherry st., Kingston. 9tf

FARM FOR SALE—The property, lot 4, in 5th con. Camden. Splendid buildings, large house, woodshed and office, barn 36x48 ft., shed 40x24 ft., hay barn 30x36 ft., stable 28x30 ft., drive house 24x36 ft., drive house 28x36 ft. Good orchard, first-class land, with four living wells; well fenced. Half-mile from Moscow; 3 miles from Strand, cheese factory, postoffice, store, school, railroad, blacksmith shop. Apply to HIA B. AMEY, Moscow P.O.

Perth Mutual Insurance Co.

Having received the appointment of Agent for the above Co., I am prepared to effect insurance on all classes of risks. Adjusters in the matter of renewals or new business. Special attention given to farm business, either on cash or mutual plan. Cash premium rates moderate, and mutual rates as low.

W. F. HALL. 21tf

EGGS FOR HATCHING.

WHITE LEGHORN EGGS FOR HATCHING. Well bred and good layers, from Wm. Ferguson strain. Breeding Yards—Lot 11, con. E. VINE, Bridge st., Napanee. 20tp

FOR SALE—EGGS FOR HATCHING—FROM CANADA'S best S. C. White Leghorns, headed by cockerel at Boston, Mass., Exhibition. Apply to Napanee. All eggs after May 15th $2 per setting. Yards for sale. F. J. DOUGHERTY, Selby, Ontario. 20tp

WANTED.

WANTED—SOME ONE TO TAKE HALF of a car going to Manitoba, leaving 28th May, Wednesday next. Live stock or household effects. Apply at Beaver Office. 21a

HELP WANTED — ENERGETIC, RELIable man for position of trust. Must be a hustler. Good pay. D. D. DUNN, 123 Brock st., Kingston. 21tp

BOY WANTED TO LEARN TINSMITH Business. One who wants to learn. Apply to BOYLE & SON. 19tf

WANTED FOR CASH—SMALL HOUSE in centre part of the town, with 7 or 8 rooms. Apply to Box 69, Napanee. 19tf

WANTED — YOUR OPINION OF REX Thompson's Point farm, Adolphustown. Apply to JOHN T. DUNCE, Customs House, Napanee, or L. P. TRUMPOUR, Dorland, or Selby. 18tf

GIRLS WANTED—One or two General Servants to go to Kingston at once to work for $3 to $5 a month; wanting done and liberty for boy after 7 p.m. Apply at Beaver or apply to MRS. N. J. SILLS, Fifty Hill, Napanee. 20tf

FOR SALE.

BABY CARRIAGE FOR SALE—CHEAP. Apply to Mrs. Justus D. GILES, Mill st., Napanee. 20tf

LUMBER FOR SALE—ABOUT 3,000 FEET 2-inch Hemlock Plank, and 1,500 ft. inch. Apply to JOHNSTON HANNAH, Croydon. 21ep

HOUSES AND GOOD BUILDING LOTS for sale; also 11 Cobs, a good selection, of good quality and different ages. Parties wishing to buy will do well to apply to the owner, W. J. WILSON, Marysburgh, Ont.

FRESH WOOD BURNT LIME FOR SALE Apply to JOHN CONGER, Napanee. 20tp

HOUSE AND LOT FOR SALE—IN CAMden East, including barn and good garden. All kinds of fruit. In desirable locality, on Main st. For full particulars enquire of JOSEPH HORNER, on the premises. 16tp

BUGGIES! BUGGIES! AND MARKET Wagons. Have just received a car load of the finest buggies ever shipped to Napanee. Tamworth, and intending to purchase would do well to call and see them. Also a number of second-hand buggies, cutters, horses and cows for sale. Having and siling outfit. Farm Scales, and Gasoline Wood machinery; also one of the best makes of Grain Separators on the market. Easy to turn, simple to clean, and a perfect skimmer of grain. Repairing of all kinds of sewing machines promptly attended to. J. A. HUNTER.

FOR SALE OR TO LET.

TO LET—8 ROOMED HOUSE ON CORNER of Mill and Mack sts., Napanee. Apply to rear of pair of M. WILSON. Agent. 21tf

HOUSE FOR SALE—Lot No. 22, west side Centre st., brick house, 8 rooms and barn. Apply to JOHN CONGER, Napanee. 20tf

HOUSE TO RENT—AT VINE'S CORNERS good stone house and barn. Possession at once. Apply to F. C. SMART, Napanee, or JAS. FISH, Gosport. 19tf

RED BRICK HOUSE ON MARKET Square. All conveniences. Apply at WALLACE BROS' STORE.

FOR SALE—HOUSE, BARN AND DRIVE Shed, all in good condition, with three acres of land good for a garden, for sale between the Village of Camden East and Newburgh. Immediate possession. Apply to J. C. NICHOLS, 15 Division st., Ottawa. 20tp

HOUSE TO LET—COMFORTABLE BRICK House, corner Centre and Mill sts., Napanee, containing bath and all modern conveniences. Apply to W. L. LATIMER, at Hoard's Dairy, Napanee, or to Mrs. J. H. GRANGE, Selby. each week, between 2 and 4 o'clock p.m. Immediate and good water, bath and gas. 20tf

MARKET GARDENING—FOR SALE—TWO large greenhouses, propagating house, packing house and stable; land suitable for market gardening. Terms easy. Possession at once. Apply to W. T. WALLEN, Dundas st., Napanee.

FOR SALE—ON NORTH CENTRE ST., Napanee, that desirable brick residence, consisting of large well built solid brick dwelling house, 9 rooms and bath. Large brick kitchen attached, store and outbuildings. Apply to HERRINGTON & WARREN & GRANGE, or R. MONEILL. 9tf

HOUSE AND LOT FOR SALE — IN Enterprise, Lot 4, in 2nd Con., Sidney, with business part of the village and to E. of Enterprise. Lot 4 has a two-storey brick house, barn, stables, and large bake oven. A most desirable property, and must be sold. For particulars apply to A. WALKER Enterprise. 16tf

HOUSE FOR SALE—ONE OF THE MOST comfortable and up-to-date homes in Napanee. All the modern conveniences. Apply to W. A. PRIZZELL, at the Post Office.

FOR SALE—BRICK BLOCK, CORNER OF Bridge and Centre sts., Napanee, consisting of dwelling, 9 rooms, with all modern conveniences, and store, conveniently situated for any kind of business. Will be sold cheap. Apply to MANN BARRETT, on the premises. 12tf

LIVE STOCK.

BULL FOR SALE—GRADE HOLSTEIN, 1 year old. Apply to E. S. GLASS, Yelland Road.

BEAVER MEADOW HOLSTEINS FOR Sale—Two bull calves, one 3 months old, about middle of April, from good milking dam. Sired by a pure-bred bull, from Crescy Johanna Sanford. Price $25.00 each. Also pure-bred Holstein bull, 2 years old. Price 50c. IRVINE HAMBLY, Napanee. 19tf

REGISTERED YEARLING BULL KNOWN as the Wagar Bull, for sale. Apply to W. J. WAGAR, Napanee, or of service. ELIAS SAMPSON, Newburgh Road. 17tf

SHORTHORN BULL FOR SALE — TWO years old, from A. Watson's herd. Will exchange for young cow, as he must be sold at once to make room. J. F. BOGART, Gosport.

IMPROVED YORKSHIRE BOAR FOR service—Maple Grove Shorthorns. No. 2,208, imported in dam. Terms, $1.00 at time of service. T. W. ANDERSON, Napanee, R.R. 1, mile east of Odessa. 42tf

MAPLE GROVE STOCK FARM HAS A number of fine young bulls and heifers for sale. Shorthorns of the best breeding. They are bred from the noted stock bull, (Lord Mark Cumberland), and from the best bull of the herd. Prices easy. None like the Shorthorns. C. B. WAGAR, Enterprise. 5tf

THE COUNTY COUNCIL

of Lennox and Addington will meet at the Council Chamber, in the Court House, Napanee,

Tuesday, 4th June, 1907

at 2 p.m.

All accounts must be in the hands of the undersigned not later than Wednesday, 29th inst., in order that they may receive consideration.

G. O. WILSON,
County Clerk.

Dated 18th May, 1907.

If you would like a good cup of Black Tea, try 1 lb of Kelly's Black Tea in bulk. It is better than 50c. in package. Call and get a sample at T. W. KELLY'S, Campbell House Corner.

TOWN COUNCIL.

Council Chambers,
Napanee, May 22d, 1907.

Council met in adjourned session on Wednesday evening, Mayor Meng presiding.

Members present—Councillors Graham, Williams, Denison, and Reeve Lowry.

The minutes of the last regular meeting were read and confirmed.

COMMUNICATIONS.

From Hotel Dieu, Kingston, asking for a grant. Ordered filed.

From W. H. Foster, asking for payment of $6.66, for tile. Ordered filed.

From C. A. Hodgetts, M.D., Provincial Health Officer, re East street sewer. On motion ordered filed.

From Canadian Locomotive Co., re sewer plans. On motion was referred to Street Committee to report.

A motion requiring the West street sewer to be built by contract, was reconsidered and rescinded.

Moved by Coun. Denison, seconded by Coun. Williams, that the construction of the West street sewer be left in the hands of the Street Committee, to be built by day labor. Carried.

Moved by Coun. Williams, seconded by Coun. Denison, that the Street Committee be authorized to hire a competent man to oversee the construction of the West street sewer by day labor. Carried.

ACCOUNTS.

The following accounts were ordered paid:

Chas. Vanalstine 50c, Gibbard Furniture Co. $32.63, F. E. Vanluven $14.00, Chas. Strachan $40.75, J. L. Boyes $13.50.

The Treasurer was granted a voucher for payments amounting to $176.63.

Council adjourned.

THE LATE D. E. ROSE.

On Sunday morning, May 12th, the Village of Tamworth lost one of its best citizens in Mr. D. E. Rose. Sometime in the later sixties he came to the village, and began in a quiet way his part in its social and business life. That part he continued with increasing interest and influence until his death.

He was married in 1871 to Miss Harriet McKim, daughter of Mr. Peter McKim, of Kingston. They began their wedded life as earnest Christians, taking part in the work of their church, and always ready to help any good cause. While ever attentive to his business and prosperity, he was always liberal in aid of other interests, and enjoyed also the good gifts of God as they were going. Their home life was one of the most enjoyable, and they were ever ready to entertain their friends, or care for the travelling minister on his frequent calls. He had a share in every part of his church's work, leading the choir for nearly thirty years, for many a year he was Superintendent of the Sunday School, and leader of a class. Often he represented his church at District meetings and Conference, and was a representative to the General Conference of 1902 and 1906, but was prevented going to the latter by the illness of his wife.

His was that patient type of Christian fortitude, that if one day failed was ready to take up another, and to the last he bore with unwavering patience the difficulties he met. Always ready to help others and thoughtful of their interests, he made hosts of friends, as was manifested by the crowds that gathered at his funeral. His last days were spent in bright, calm Christian faith, and he died without murmur or struggle. His pastor preached from Psalms 116, 15, dwelling on the worth of Christian example and the influence of a faithful life. His widow and two sons have a sweet memory and a bright example left them, to be their comfort on the journey to the better life. On Tuesday, 14th May, his remains were laid in the family plot in the Eastern cemetery, Napanee.

A CLERGYMAN DEAD.

Rev. Thomas H. Richards, a Methodist clergyman at Inverary, died Tuesday night, from a complication of diseases, superinduced by pneumonia. He had been ill for some time, but continued work until Thursday when he was compelled to keep his room. He sank rapidly. Deceased was fifty-seven years of age, and was a good pastor and an earnest preacher.

A wife, a daughter of Mr. Jas. Joyce, North Fredericksburgh, and two daughters, Miss Pearl and Miss Mabel, are left to mourn a devoted and kind husband and father and affectionate father. A brother of deceased resides in California, and two sisters and a brother in England.

Miss Mabel Richards, who attended Queen's during the past two sessions was teaching at Mountain Grove, but only reached her father's bedside in time to be recognized by his fellowmen.

Mr. Richards was completing his third year on Inverary circuit and had been invited to return a fourth year. He entered the ministry of the Methodist Episcopal church in 1873 and went into the union in 1884.

COURT OF REVISION.

Courts for the revision will be held as follows:

Newburgh, Monday, 27th May.
Adolphustown, Monday, 27th May.
Ernestown, Odessa, Monday, 27th May.
Amherst Island, Stella, Saturday, 1st June.
Denbigh, A. & A., Denbigh, June 1st.
Camden, Centreville, Monday, 3d June.
North Fredericksburgh, at Town Hall, Monday, 3d June.
Richmond, Selby, Monday, 3d June
Town of Napanee, Tuesday, June 4th.

Magwarden for each ward's orders are.

NEWBURGH.

Master Hugh Files was run over by a horse and buggy on Friday night. The little fellow luckily escaped with a scalp wound.

The flag pole on the N.H.S. was put in order this week, and the school flag will open its folds to the breeze on Victoria Day.

"The Lights of Gotham" is booked for Finkle's hall on the evening of Victoria Day.

Mrs. McG. Gandier and Mrs. Pomeroy spent Monday with friends in Moscow.

Mr. Wintell has moved into Mrs. Detlor's house.

The Salvation Army had a big turnout to their meeting on Monday evening.

Dr. Beeman is attending a meeting of the Ontario Medical Council in Hamilton and Guelph this week, and returned home yesterday.

At the District meeting of the Methodist church, held in Napanee last week, Rev. J. F. Mears, the popular pastor of the Methodist church here asked to be retired for a year on account of ill health. His many friends here sincerely hope the year's rest will do him good. Mr. Mears and family will move to Napanee after Conference.

Rev. Mears, of the Trades Journal staff, Toronto, is spending the week at his home here. Pred. has been engaged by the Montreal editor of this Journal, and leaves for Montreal on Monday. His many friends will be pleased to learn of his promotion.

Frank Clancy has severed his connection with the Newburgh Piano Company, and has taken a position in the Red Cross Drug Store, Napanee.

Rev. French, of Tamworth, preached in St. John's church on Sunday evening.

Miss Ruth Lamkin, Moscow, was in the village on Monday.

Prof. and Mrs. Matheson and son are visiting at her father's, Mr. Jas. Davy.

Miss Pearl Wood took the topic at the Epworth League on Monday evening.

Dr. W. Patterson is in Kingston this week writing on the examinations of the Ontario Medical Council.

Mrs. Clark and Miss Jones, Odessa spent Friday at J. M. Denyes'.

Mr. Brisco has returned to the house through illness.

Miss Hazel Brisco received the sad news last week that Mrs. Brisco, wife of R. A. Brisco, Galt, had died in that town, of pleuro pneumonia on On the day after her death Mr. R. A. Brisco was taken ill with pneumonia, and is in a very critical condition.

Rev. J. K. White, a former minister of the Methodist church here, was in the village on Wednesday afternoon last week.

Mrs. Detlor, Arden, was in the village this week.

A team of horses belonging to Solomon Clancy, Wesley, ran away on Monday afternoon, when Mrs. Clancy and his son were drawing pressed hay to the village. Fortunately Mr. Aylesworth hill a couple of bales of hay fell off the son's wagon, throwing him to the ground. Mrs. Clancy, who was also thrown out, kept her head and was watching his son's team behind and when his own team got the start of him. Mr. Clancy jumped, grabbed his own wagon and, coming to the assistance of his son, who was seriously injured. The hay was strewn down the hillside, but Mr. Clancy's team was caught before it had gone far.

ERNESTTOWN.

With F. Laidley, J. Loyst, E. Dennee and G. I. Perry having and shipping hay and straw here, competition is keen.

Much sympathy is expressed for F. Morrison and family, Brighton, who returned recently from Mexico, where he had gone in quest of health, but had resumed his former duties but a short time when his dwelling and contents were consumed by fire. He was a former resident of this place.

Miss Amey is confined to the house.

W. Kilcannon has returned after a few months' absence near Cobourg, and is in the employment of the G. T. R. as formerly.

W. Doyle had the misfortune to lose another fine cow.

Mr. Sinclair's family, Hastings, have taken up residence here, and taken charge of Mrs. C. Amey's grist mill.

Mrs. W. Cummings, confined to her bed for a short time, is now convalescent.

S. Paul made his semi-annual visit recently, in aid of circuit funds.

Decoration Day will be observed at the Union church cemetery, Friday, May 31st. The committee cordially invites all who are in any way interested in the church and cemetery to come as early as possible and take part in beautifying the resting place of loved ones.

R. Gilbert has recovered from his recent illness.

Mr. and Mrs. F. Laidley gave a party in honor of their daughter, Miss Edith. Guests were in attendance from Brockville, Kingston, Napanee, Bath and Odessa. The spacious rooms were tastily decorated. Refreshments were served and music, singing, games and dancing were indulged in.

F. Amey is making preparations for the manufacture of concrete building blocks in addition to tile.

D. Kellar is assisting him.

Mrs. Ellen Amey has returned from visiting her daughter, Mrs. Somerville.

Miss Eliza Stone is visiting friends at Sydenham.

S. Milligan, O. Amey and family, Bath, Mrs. Thomas Duffell, Napanee and Miss Thomas, McIntyre's, were recent guests at W. Amey's.

Miss Gertie Hurd is at Mrs. J. Doyle's last week.

Mrs. W. Gillerlain and Miss Nellie Gillerlain, Brockville, at F. Laidley's.

"Never marry a man who drinks, smokes, chews, swears, or plays cards or runs after other women."

"But I don't want to be an old maid."

NAPANEE WATER POWER TO BE DEVELOPED.

For some time past a rumor has been on the street that Messrs. J. R. Dafoe and W. T. Waller had secured a lease of the water power of the Cartwright canal, and would repair the walls and develop the power to its full capacity.

In an interview with Messrs. Dafoe and Waller the rumor was confirmed and we are permitted to give the public the following:

Messrs. Dafoe and Waller will first put the canal in first class condition and thereby double the capacity of the canal, and will install an up to date electric power plant to supply power for manufacturing purposes at a very low rate per horse power, and have already in prospect some manufacturing plants to be established here. They have also submitted an offer to the Town Council of Napanee to furnish current for the town plant for from one to two thousand dollars per year less than it is now costing to run the town plant.

This in itself is of great importance to the ratepayers of Napanee, and the Messrs. Dafoe and Waller will call a public meeting for Friday evening, the 31st inst., to have the matter brought before the people and afford them an opportunity to discuss the matter, and also to afford Messrs. Dafoe and Waller an opportunity to state to the public what they have to offer them.

This is what the people of Napanee have been wanting for years, to have this valuable water power developed, and in the hands of such well known business men as Messrs. Dafoe and Waller, we feel assured that if the citizens of Napanee will give a little encouragement, our town is on the eve of a big first boom and brighter times are in store for it.

The promoters of the above have signified a wish to have every ratepayer if possible attend the public meeting and any information asked for will be cheerfully furnished.

HISTORICAL.

Napanee, May 24th, 1907.

The Lennox and Addington Historical Society has been organized for the purpose of collecting manuscripts, maps, books, letters and other matter of historic interest, in order that these documents may be properly cared for. We appeal to all citizens to collect and forward to the Society all minutes of County and Township Councils, old newspapers, maps, books on local history, accounts of local events, and any other old documents of interest. Everything received will be properly acknowledged by the donors, or in case of a loan the lender's name will be attached to the documents in appropriate form.

We wish to furnish our room in a liberal style as far as possible, and with that idea in view, will purchase a number of Colonial chairs, tables, stands, drawers, a mahogany, if the price is reasonable. Should any of our citizens desire to present the Society with pieces of furniture of the above description, they will be gratefully remembered.

Please consider this as a personal appeal and do what you can for the advancement of letters in this district. Many valuable papers have been destroyed. We trust that with a proper place to preserve them the people will avail themselves of its advantages.

Very respectfully yours,
CLARANCE M. WARNER,
President.
ULYSSES J. FLACH,
Secretary.

DIED AT KEEWATIN, ONT., WAS BORN AT TAMWORTH, ONT.

Died at Keewatin, on Monday, 1st April, 1907, John G. Wormworth, at the age of 37 years. Mr. Wormworth was suffering from an attack of pleurisy, and came from Ignace, Ont., to the home of his wife's parents, Mr. and Mrs. John Gault, to be near medical treatment, and was apparently doing well, no serious consequences being feared but on Monday evening he was taken away in a few minutes.

Deceased was six years operator at Keewatin, C.P.R. station, and while there made many friends by his quiet unassuming manner and a genial individuality all his own. His sterling worth was recognized by the railway Company, and five years ago he was appointed station agent at Whitemouth. He performed his duties in that position so satisfactorily that a little over six months ago, he was transferred to Ignace, where as agent he held one of the most important posts on the division of the Canadian Pacific Railway. His funeral took place on Tuesday, being in charge of Minnetonka Lodge No. 292, I.O.O.F., of which he was a honored member, the brethren attending in a body. There was also a large attendance of others, including railway men from along the line. The floral tributes which were profuse, covered the coffin, included the following among others: cross and crown, Mrs. Wormworth; wreath Mr. and Mrs. John Gault; wreath, Baseball Club and station staff of Whitemouth; wreath, brethren railway Telegraphers; wreath, station staff of Ignace; wreath, station staff at Keewatin; the remains were interred in Lake of the Woods cemetery. Deceased left his wife and three small children, Reginald Margaret and Herbert, to mourn his untimely last passage. A mother and sister, of Tamworth, Ont., and four brothers, of Dexter, N.Y.; Herbert, of Dawson City; T. D. Scriver, of Newburgh, and Frank W., of Arden.

Don't be fooled by Oriental Fancy Names. Campbell's Varnish Stain is the original and only satisfactory colored varnish on the market. No mystery about it. Just the best varnish and suitable colors. Nothing equal to it for Floors, Furniture, and Woodwork. T. B. Wallace sells it.

NEWS NOTES.

The Rainy River settlers endorsed the movement for secession from Ontario.

A laborer has been arrested at Berlin for making a face at the Emperor.

The Liberals will not nominate a candidate for the by-election in West York.

Jas. Torrance, a young man, was killed near Lucknow, while working a land roller.

Burglars got $1,200 in diamonds in a raid on Defoe's jewelry store at Fort William.

A stranger managed to swindle five or six banks at Guelph by means of forged checks.

Revolting instances of cannibalism are reported from the German West African colonies.

An attempt was made to wreck a C.P.R. express at Almonte by rolling a log on the track.

The body of John E. McGowan, missing for about a month, was found in a wood near Milton.

Two school persons perished in a tidal wave which swept the Caroline Islands during the hurricane.

Mrs. J. Wright fractured her skull in jumping from a runaway rig at Dresden and was fatally injured.

Mrs. Jessie Alexander, of Holland Landing, was found guilty in the Criminal Sessions of perjury.

Death and superannuations are likely to cause a shortage of ministers in the Montreal conference.

Fort William and Port Arthur harbors are free of ice, and navigation started last Friday with a rush.

John Hansen was fined $100 at New York for showing moving pictures of the Thaw-White tragedy.

Seven miners were suffocated or burned to death in a mine at Engleville, Colorado, on Sunday night.

The steamer Morena, being brought from Liverpool to run on the great lakes, was wrecked in Cape Race.

The United States submarines Octopus and Lake were kept 24 hours beneath the surface as an endurance test.

S. B. G. Wright, M.A., Trinity University, Toronto, has been appointed to the mission of Bannockburn.

Two Hindo revolutionists have been sentenced to terms in prison for stirring up excitement in the Punjab.

Immigration returns show that Ontario is getting the bulk of the arrivals from the countries of Europe.

Premier Whitney as Crown Attorney is to proceed against the Grand Trunk for violation of the Lord's Day Act.

From the estate of the late Harrison Corey, of Petrolea, the Government has received $12,300 in succession duties.

Dr. Rowland of Raleigh, N.C., is charged with murdering his eleven-year-old son in order to secure the child's property.

Alex. McDonald was fatally injured by an explosion of dynamite on a railway contract at Parry Camp, this side of Kenora.

At Winnipeg prices of flour were pointed another five cents per sack last Friday, making an advance of 25 cents in three weeks.

Kelvin, owned by Mr. T. Ambrose Woods, was the winner of the King's Plate race at the opening of the spring meeting at the Woodbine on Saturday.

A bill of separation has been drawn up between Jessie J. Malory, Gananoque, and his wife, Addie Adorth Mallory, now residing in Deseronto.

Mr. Lansing Lewis, the Treasurer of the Anglican Synod of Montreal, has resigned, as a protest against what he considers an illegitimate diversion of funds.

The remains of the late Mr. W. H. Sanders, who died at Lansing, Mich., arrived at Belleville last Saturday for interment. Deceased resided in Napanee years ago.

William Candline, a Winnipeg letter-carrier, pleaded guilty to six separate charges of stealing registered letters and falsifying records, and was sentenced to three years in the penitentiary.

At Brockville, George Blake, a little son of Mr. and Mrs. Blake, expired in a gopher hole while being wheeled to the home of an aunt by his little cousin, Jack Henderson. The little one was in apparently perfect health, and the two were chatting along the way, when the boy suddenly leaned forward in the carriage, and expired. An ounce of a blood vessel in the brain was the cause of death.

A fatal accident occurred to Elisha Huff, a prominent and well to do farmer, of Bloomfield, who lost his life. He was superintending the erection of telephone poles and was blasting a hole, when he was struck by a piece of rock and instantly killed. His face and one hand was terribly mangled. The deceased was about sixty years of age and leaves a wife and several children.

WHAT MAKES YOU DESPONDENT?—Has the stomach gone wrong? Have the kidneys become affected, filled and blinded with poisons? Are the nerves prostrated? South American Nervine is a complete system regulator and tonic. It gives a world of nerve force, banishes despondency and makes people well. One lady says: "I gave my life to it." For sale by T. B. WALLACE.

John Munro, foreman of linemen, of the Trenton Electric & Water Commission, met with what may prove a fatal accident at Belleville on Monday. He was engaged making repairs on the top of a high electric light pole, when in some manner he came in contact with a live wire. He was rendered unconscious, and fell a distance of thirty feet. When picked up by fellow employees from the powerhouse it was found that his right leg was broken and he had other severe injuries, especially about the head.

ONTARIO ARCHIVES
TORONTO

Alonzo Walker

ENTERPRISE.

This week we will put out a special line of Tweed Skirts at remarkable values. We also carry in stock Black Sateen Skirts from $1.00 to $2.50. These were bought early, and will be sold at the old prices, notwithstanding the advance in material.

We are also showing good values in Ladies' Whitewear: Vests 25c up, Drawers 25c up, Night Gowns 75c up, Underskirts $1.25 up, Corset Covers 25c up, Corsets (E.T. and Crompton) 75c up, Ruffles 35c up, Shirt Waists 50c up, Hosiery for Men, Women and Children, in white, tan and black, and we have the Shoes to match.

We will make a special run on White Lawns and White and Colored Muslins for dresses. White and Colored Lustres, Silks, Ribbons, Laces, Parasols, Umbrellas, etc., new and nobby.

This store is essentially a Ladies' Store, and if you are contemplating any advantages from the month of roses, we can furnish you as well as many of the city stores. Try us. Silverware common with millinery and all cash sales.

ALONZO WALKER
ENTERPRISE.

Do You Remember
Rikley's Ice Cream and Soda Last Year?
Wasn't it fine? Well, it is better this year. Come and try.

THE OLD RELIABLE UP-TO-DATE RIKLEY'S. WITH EVERYTHING FRESH AND NEW IN THE CAKE AND CANDY LINE.

MAY AND JUNE

Bring the weddings, and we can give you anything in WEDDING CAKES that any city can lay claim to be proud of.

DON'T FORGET
RIKLEY'S.

One Ingredient of
Zutoo
Is soda—just old-fashioned soda, that our grandmothers took to settle the stomach.

The principal ingredient—the one that stops the headache, is a vegetable ingredient, imported for us from Japan. It wont hurt you any more than will the soda.

The other ingredients of Zutoo are just as harmless.

If you knew what the drug cures contain, and their ultimate effect on the system, you would discard them at once and take Zutoo, which is harmless as

Soda.

Dr. Hugo's
Health Tablets
for Women Make
Healthy Women

—AT—

Miss Bruton's
Millinery Parlors

A Special Display of
New Spring Models

EVERY WEEK.

The rare and exquisite beauty of this season's millinery cannot be overestimated. You have only to see the numberless and entrancing designs to be convinced.

It is a pleasure for us to exhibit our many beautiful patterns, for we are confident of your approval and admiration.

MISS BRUTON'S
MILLINERY,
NAPANEE, - ONT.

COAL

Our celebrated Plymouth Coal, all sizes for prompt delivery.

We also carry in stock a Steam Coal, blacksmithing Coal, and Blue Grass Cannel Coal for a bright grate fire. All at close prices for cash.

Office, West side Market Square. 'Phone 104.
Yard—Foot of West street.

CHAS. STEVENS.

Have you seen our self registering coal oil pumps. Every gallon measured correctly. Same kind of pump used for measuring boiled oil. M. S. MAHOLE.

IMPORTANCE OF BEING EARNEST.

Visitors to Toronto during the second week of the races will have the opportunity of witnessing the Press Club's annual theatrical performance at the Princess Theatre. This year "The Importance of Being Earnest" is being produced, preceded by "Grin goire, the ballad-monger." The former is an intensely satirical comedy, based on the foibles of English society life, while the curtain raiser is a skit on events connected with the life of Louis XI of France. Mr. Douglas A. Patterson, who had a long experience on the American stage with Henry Miller, is directing the production, and the chief parts are taken by Robert Stuart Pigott, also an actor of international repute. The leading female part has been assigned to Miss Berenice Parker, and the other roles are equally well filled. The productions of the past two years have given the Press Club a high standing in theatre-going circles and Toronto society now turns out in full force for the show. The dates are May 30th and 31st, and June 1st.

DRUGGING CHIDREN.

All so-called "soothing" syrups and other powders advertised to give children quiet are poisonous opiates and an overdose may kill the child. When the mother uses Baby's Own Tablets she has the guarantee of a government analyst that this medicine contains no opiate or narcotic. They can be given with absolute safety to a new born baby. They cure indigestion, constipation, colic, diarrhoea and other minor ailments of children. Mrs. G. Collins, Hillsdale, Man., says:—"Baby's Own Tablets are the most satisfactory medicine I have ever used for the minor ailments of children. I always keep the tablets in the house." Sold by medicine dealers or by mail at 25 cents a box from the Dr. Williams' Medicine Co., Brockville, Ont.

MARRIED AT ST. ANTHONY'S CHURCH, CENTREVILLE.

On Wednesday, May 15th, the home of Mr. Edward Harriott was the scene of a pretty wedding, it being the marriage of his sister, Bridget, to Mr. Thos. Timmins, of Enterprise. The bride was attired in a dress of cashmere liberty silk, with trimmings of white, and hat to match. The bride was assisted by her sister, Amelia, of Toronto, who wore a dress of plum color poplin, and point de sprit over white silk, with hat to match, while Mr. M. Carroll, nephew of the groom, performed the duties of groomsman.

The ceremony was performed by Rev. Father McCarthy, of Centreville.

The presents to the bride were numerous.

Mr. and Mrs. Timmons will reside in Enterprise.

NAPANEE CHEESE BOARD.

Friday, 17th May, 1907.

Napanee	35
Croydon	35
Tamworth	30
Sheffield	30
Moscow	
Petworth	60
Bell Rock	55
Phippen, No. 1	40
Phippen, No. 2	30
Phippen, No. 3	50
Mitchell Mills	50
Forest Mills	100
Union	40
Odessa	120
Excelsior	65
Metzler	70
Farmers' Friend	60
Wilton	50
Palace Road	60
Centreville	40
Selby	100
Newburgh	75
Deserontо	100
Marlbank	35
Enterprise	70
Wheeler's Creek	30
Albert	30
	1345

All sold at 12½c

State of Ohio, City of Toledo, Lucas County, ss.

Frank J. Cheney makes oath that he is senior partner of the firm of F. J. Cheney & Co., doing business in the City of Toledo, County and State aforesaid, and that said firm will pay the sum of ONE HUNDRED DOLLARS for each and every case of Catarrh that cannot be cured by the use of Hall's Catarrh Cure. FRANK J. CHENEY

Sworn to before me and subscribed in my presence, this 6th day of December, A. D. 1886.

A. W. GLEASON,
Notary Public.

Hall's Catarrh Cure is taken internally and acts directly on the blood and mucous surfaces of the system. Send for testimonials free. F. J. CHENEY & CO., Toledo, O.

Sold by all druggists, 75c.
Take Hall's Family Pills for constipation.

SPECIAL NOTICE!

If you want a fur coat very cheap, call at Vandusen's, as we have a few left that will be sold at a big reduction. Call and see for yourself that you can get a bargain. Shop, first door west of the Campbell House block.

F. W. VANDUSEN

When in need of a good hair cut or shave, call on L. A. SCOTT, at the Campbell House Barber Shop. None but first class workmen employed.

Horrible!
Horrible!
Horrible!

The suffering of dyspeptics cannot be understood by those who enjoy perfect digestion. It is the person who suffers from this horrible disease who knows what continual suffering is, who it is really worth-while to look upon a tempting dinner, and realize that to eat it means misery and distress. If you are one of this class just try Dyspepsia Tablets, and see what the heartiest meals will set well and cause no pain, distress or uncomfortable feeling of fullness. The directions are simple and are not trifling.—Use

Feel Rite Dyspepsia Tablets

Go to your druggist to-day and get a box of Feel-Rite Tablets, and if you are not convinced after the results your money will be freely refunded.

If you find that eating well-cooked and properly chewed food is followed by heartburn and sour load on the stomach, by distress by gulping of acids and wind, by dizziness, nervousness, headache, nausea, sleepy, or by any of the many symptoms of disordered or weak stomach, you should begin the use of Feel-Rite Tablets at once.

For sale at The Medical Hall, or the Red Cross Drug Store, or mailed from

THE FEEL-RITE CO.
NAPANEE, ONT.

Price—25c, or 5 boxes for $1.00. 12

TOWN COUNCIL.

Council Chambers,
Napanee, May 20th, 1907.

Council met in regular session on Monday evening, Mayor Meng presiding.

Members present—Reeve Lowry, Councillors Williams, Graham, Kimmerly and Denison.

COMMUNICATIONS.

From S. Woodcock, Chief Engineer of Fire Brigade, giving a statement of the number of feet of hose on hand, which was referred to the Fire Water and Light Committee to report.

From W. S. Exley, Secretary of the Napanee Fire Brigade, asking for $10.00 on firemen's salary, same to be deducted at the end of the year. On motion the above request was granted.

Coun. C. A. Graham, Chairman of the Street Committee, stated that the East street sewer is progressing as fast as possible, the excavating is nearly finished, but the tile has not arrived yet.

Coun. G. H. Williams, Chairman of the Fire Water and Light Committee, said that they were proceeding with the alterations to the second storey for Public Library.

A communication was received from D. A. Valleau, asking relief from standing water near his premises. Referred to Street Committee to report.

Mr. W. T. Waller was present and said the matter that brought Mr. Dafoe and himself to the meeting was to ask if they could arrange for a public meeting, as they had a proposition to put before the people as to furnishing electricity for power, lights, etc.

Mr. J. R. Dafoe also spoke on the subject, of the development of the water power on the canal.

On motion the Mayor was authorized to confer with Messrs. Dafoe and Waller, and arrange a night for a public meeting to discuss the matter of the development of the water power on the canal.

Mr. D. A. Valleau was present and stated his position as to the putrid water standing near his place.

Moved by Coun. Denison, seconded by Coun. Williams, that this Council condemn the acts of the County Council in refusing the erection of a House of Refuge according to law, and that a copy of this resolution be forwarded to the Hon. Mr. Hanna Provincial Secretary, and to Mr. Wilson Bruce Smith, Inspector of Prisons and Asylums. Carried Unanimously.

On motion the time for the return of Collector's roll was extended until next regular meeting.

ACCOUNTS.

The following accounts were ordered paid:

50	Chas. Walters	$ 2 41
50	John Huffman	1 41
25	Boyle & Son	15 48
	Canadian Westinghouse	735 74
	Paul & Ming	20 00
	Western Cemetery	8 50
50	M. H. Mills	33 00
	Chas. Pollard	7 00
	J. L. Boyes	1 50
	W. C. Bruton	13 75
	S. W. Pringle	2 00
	L. McCabe	50
	Mrs. Alex. Smith	4 50
50	The following accounts were referred:	
	John Forman $33.36, to Fire, Water and Light Committee, with power to act; R. E. T. Pringle Co. $8.47, to Fire, Water and Light Committee, with power to act and draw for balance.	

Council adjourned till 7.30 Wednesday night.

MAPLE AVENUE.

(Too late week.)

A beautiful shower and warm weather, and everything is looking fine after the heavy frosts.

Mr. Fortner's cheese factory paid the patrons off at 90c. per 100 lb. milk last week.

When Mr. Geo. Peters, of Thorpe, was returning from Bath the 4th of May, he found a lady's new shoe near Storms' Corners. The owner can have it by calling at Mr. Peter's at Thorpe.

Mr. Nesbit, the Public School Inspector, paid his official visit to Victoria school, and reports everything up-to-date, clean and tidy.

Mrs. James Rose, an aged lady in west end Maple Avenue, has been very ill, also Mrs. David Snider, at east end Maple Avenue.

Mr. Darius Smith has built an addition to his house, which improves the looks very much.

Mrs. J. Snider, Odessa, and her daughter-in-law, Mrs. D. W. Snider, of Calgary, at Mr. W. C. Snider's a few days last week.

Mrs. B. Snider is spending a week with her daughter, Mrs. Montgomery at Odessa.

Mr. and Mrs. Levi Snider visited their daughter, Mrs. James Boyce, McIntyre's, last week.

Mr. Ross Parks, Sharpton, at Mr. Alva Snider's.

Mr. Oscar Graham, Odessa, and Mr. Blake Switzer, Wilton, at Mr. W. H. Frink's.

DEATH OF MISS WARD, OF TWEED.

formerly of Camden East. On Thursday, 16th inst., there passed away at the residence of Mr. Thomas Ward, Tweed, one of the best known residents of Camden Township in the person of Miss Susannah Ward. Miss Ward was ill just one week, having been stricken down by pneumonia, followed by heart failure. Her funeral took place on Saturday, 18th inst., a large number of people being present. The Rev. C. A. Fitzsch, the Anglican minister there, and the funeral cortege then taking a special car for Camden East, where the remains was met by a large number of people. The beautiful service of the Church of England was read by both the rector of Tweed and the rector of Camden East at St. Luke's church, both of the clergymen delivering addresses, that of Mr. French being upon the subject of God's mysterious providences, and that of Mr. Radcliffe being on the subject of the "Parable of the Sower." The sympathy of the whole neighborhood goes out to the bereaved friends and relatives. Miss Ward is survived by two brothers, George, of Tweed, and Charles of Camden East, two sisters, Mrs. Hamilton, of Enterprise, and Mrs. Bershart, of Fredericksburgh. Two beautiful wreaths of flowers adorned the coffin, one being presented by relatives and friends, the other by B.Q.R. employees.

PATERSON'S
COUGH DROPS

THEY WILL CURE

—THE—
Newburgh Pharmacy
J. W. YEOMANS,
NEWBURGH.

Seeds

Our new stock of SEEDS this year is unsurpassed for quality. The power of germination has been proved in all our SEEDS before they were purchased, and we have no worthless SEEDS.

Get your SEEDS here and they will be right.

SEEDS not in stock ordered by the oz. or paper.

JOHN W. YEOMANS
Manufacturing Chemist and Druggist,
NEWBURGH

Personals

It is the desire of the publisher that all should take an interest in this column of The Beaver. If you have friends visiting you, or are going away for a trip, leave word or send it on a post card.

(Additional personals page 4.)

Misses Lizzie and Alice Chambers, Chambers, spent Sunday in Bath, the guests of Mr. and Mrs. Charles E. Johnston.

Mr. Yeoman Bradshaw, of Newburgh, and Mr. P. Stanley Shewell, of Violet, spent Saturday in Napanee

Mr. Herbert Baker left Tuesday morning for Arnprior, where he has secured a position with Mr. R. T. Chown.

Mrs. Nelson B. Root and daughter Miss Edna, are spending a few days visiting relatives and friends in Fredericton and vicinity.

Mrs. Hugh Mooney, sr., South Napanee, is very ill at the home of her daughter, Mrs. Edw. Mohan, Sharpton, of pneumonia. Little hopes are entertained for her recovery.

Mr. S. B. McKnight, who left for Edmonton last week, the day before his mother, Mrs. Hugh McKnight, Selby, died, was telegraphed to before he reached Toronto, and he returned to the funeral.

Mrs. Catharine McGurn, Buffalo, N.Y., is visiting her mother, Mrs. John Evans, at Croydon.

Mrs. C. B. Parks returned to Hay Bay on Wednesday for the summer.

Miss Lillian Shewell, of Violet, is spending a few days in Belleville.

Mrs. W. H. Shane, Napanee, spent a few days last week at her father's, W. J. Chambers.

Mr. J. S. Hamm spent Monday in Kingston, where he purchased a horse.

Mr. and Mrs. John C. Dernell arrived at Glen Island May 1st from their winter home in Winter Haven, Fla.

Messrs. Wylie Macdonald, Milsap; Chas. Switzer, Desmond, and Frank Switzer, Switzerville, spent Saturday in Napanee.

Mrs. A. McCabe and Miss A. Black aged the kids and showed the pictures to good advantage.

At the close a meeting of the Napanee Society was held, Mr. Gibson was re-elected President, and adjournment was made until next month.

Mrs. A. C. Clarke, photographer, kindly manspent Sunday and Monday last in Kingston.

Mr. and Mrs. R. Vanalstyne spent Sunday last with Mr. and Mrs. Jas. Vankoughnet, Richmond.

John Forman Wakeford, "Eden Villa" Portsmouth, is the guest of her sister, Mrs. N. L. Young, Piety Hill.

Mrs. Arthur S. Hardy and daughter, Doris, left on Tuesday to join Mr. Hardy at Lindsay, where they will reside.

Mr. and Mrs. Albert Johnson, of Blackwater, N.Y., are visiting her sister, Miss Edith Grass.

Mr. John Taylor, Belleville, spent a day in town last week.

Mrs. J. McGee, Toronto, is visiting friends in Napanee.

Mr. P. J. Switzer, Desmond, and son, Harold, were in town on Monday.

Mr. and Mrs. L. Gould and daughter, and Mr. and Mrs. L. Young and daughter spent Sunday at Mr. and Mrs. Geo. Grass', Clarksville.

Mrs. Geo. H. Kellar, Enterprise, was in Napanee last Saturday.

Invitations have been issued by Mr. and Mrs. J. C. Hardy, announcing the marriage of their youngest daughter, Edith, to Mr. Wm. Turnbull, of Toronto, on Wednesday morning, 5th June, at 10.30, at the Presbyterian church, Napanee, and afterwards at home, John street.

Mr. W. C. Scott left last Friday for a trip as far west as Victoria, B.C.

Mr. Lawrence B. Wright, son of our townsman, Mr. R. G. Wright, is to be congratulated. He stood second in the honor list of the exams. at the Ontario College of Pharmacy, and captured the John Roberts medal. Mr. Harold E. Martin, Napanee, was also successful in passing the exams.

Mr. Wm. Fairbairne left on Saturday for Winnipeg, where he will reside.

Mr. H. F. Gardiner, M.A., Superintendent of the Ontario Asylum for the Blind, Brantford, came down to the funeral of the late Eric Caldwell last Saturday. Mr. Gardiner is a son of Rev. Jas. Gardiner, Belleville, and was a fellow pupil of the Edison years ago, under the late principal of Napanee Grammar School, Robert Phillips.

Convalescents need a large amount of nourishment in easily digested form.

Scott's Emulsion is powerful nourishment—highly concentrated.

It makes bone, blood and muscle without putting any tax on the digestion.

ALL DRUGGISTS; 50c. AND $1.00.

Mrs. J. Luppald, Buffald, announces the marriage of her niece, Louis Katherine Reis, to Dr. Glenn K. Brooks, a son of Mrs. J. Brooks, of Buffalo, formerly of Northport, Ont.

Owen A. Smiley, the entertainer, was visiting friends in Toronto on Saturday to Miss Edith L. Powell.

Mrs. and Miss Dunnett returned to Belleville on Tuesday.

Rev. W. H. Emsley preached the dedicatory sermon of the new Episcopal church at Mount Avenue church on Sunday last in Montreal.

The engagement is announced of Miss Edith M. Clark, daughter of W. I. Clark, Picton, to Charles E. Weaver, son of Smith's Falls. The marriage will take place in June.

Saturday callers:—Messrs. J. M. Joyce, Macdonald; C. A. Wiseman, Violet; Jas. B. Miller, Morven; John N. Baker, Marlbank; Miss A. Reid, Little Creek; Jas. Cuthill, Hay Bay; Geo. Anson Aylesworth, Newburgh.

Mr. Percy Madden, Newburgh, has secured the position of assistant purser on the steamer Hamilton for the summer.

Mr. Thos. Timmons and bride, of Enterprise, spent Monday last in Napanee.

Mr. Harry Montgomery, of Yarker, was in Napanee on Monday.

Mr. and Mrs. Elias Wood, Tamworth, spent Sunday and Monday at Hay Bay, guests of Mr. and Mrs. Wm. Brown.

Mr. Robt. Pybus, Strathcona, expects to start in June for British Columbia, to visit his brothers, Walter and William, at Vancouver.

Mr. and Mrs. Edward Botterell and Mrs. Parker Allen, Kingston, were in Napanee Sunday last. Mrs. Botterell and Mrs. Allen were en route to Adolphustown to visit Mr. and Mrs. A. P. Allen.

Mr. A. G. Burrows, of Belleville, spent Sunday last in town with his parents.

Mr. J. M. Denyes, Principal of Newburgh High School, and son Meacham, were in Napanee last Saturday.

Messrs. E. N. Glass, Palace Road; Ralph Lawrence, Centreville, and Jas. Joyce, North Fredericksburgh, were callers of The Beaver last Friday.

CHILDREN'S AID SOCIETY.

A meeting was held in the Council Chamber, in the interest of the Children's Aid Society, on Friday evening last. Those present were: Mesdames Dafoe, George, Gibbard and Shirley, and Revs' Cossa and Real, and Messrs. Carscallen, D. Hill, Jamieson, Johnston, Chas. Graham and others. The chair was occupied by Mr. S. Gibson, President of the Children's Aid Society of this county.

The meeting was addressed by Mr. S. J. Thompson of Brantford, on the work of the Society in general, and the chairman spoke at some length on the work of the Napanee branch. After considerable discussion, it was on motion of Mr. T. H. Johnston, seconded by Mrs. Gibbard, decided to hold a meeting in the Town Hall, next Tuesday evening, at the close of the public meeting to be addressed by Mr. Thompson, on the election of officers for the ensuing year.

PUBLIC MEETING

A fair and appreciative audience greeted Mr. S. M. Thompson, the popular agent of the Children's Aid Society, at the Town Hall, on Tuesday night. Mr. Thomson has been connected with the Society for a number of years, is a fluent speaker, and explained the object and workings of this worthy institution fully and feelingly.

Mr. S. Gibson, President of the local Society, presided. The lecturer added greatly to the interest of his subject by showing with limelight pictures some of the children taken up by the Society during the past few years under the condition when received at the shelter, and later in their new homes.

CHILDREN'S AID SOCIETY.

The Child's Protection Act of Ontario was passed in 1893. Mr. Kelso, of Toronto, was appointed the first Superintendent, an office which he still holds with credit to himself and the lasting benefit of the Province. At first it was difficult and up-hill to work to get people to take hold of the work with enthusiasm enough to stay with it and make a success of it, but during the last year or two a greater interest and more activity are now shewn than ever before. There are now sixty-four societies throughout the Province, which have rescued 1,000 children from homes of wickedness, where their training was all of the worst kind, leading only to a criminal life. Three thousand of these children are still under supervision; the others are grown up young men and women. Many are married and in their own homes. All or almost all are doing well, leading respectable and honorable lives, fulfilling their duties as citizens and sharing the burdens and responsibilities of citizenship.

Mr. Kelso's hands have been greatly strengthened during the past year or so by the appointment of Mr. Bernard Hall, as Inspector for the Province, and is thus kept in closer touch with the local societies, aiding and assisting them in any troublesome and intricate cases that may arise.

The Napanee branch have conducted their work in a very quiet and unostentatious manner, nevertheless good work has been accomplished, but little less than twenty-five children have been taken from evil surroundings, where the influences were all for wickedness. These children have been placed in good homes in different parts of the Province, and good reports are received of them from time to time. There is one thing in this work, though children may be removed from their evil influences and surroundings, a close supervision and record is always kept of them, from our knowledge of the parent each has been already accomplished, and the energy, zeal and enterprising methods now being adopted in the furtherance of the cause, cannot fail to prove a source of lasting benefit.

We trust our readers will give the matter attention and help in some way this great work for the good of the little people. Write the Secretary and tell him what you will do for them, or if you do not know in what way you can best help, write him and he will tell you. But be sure you do something; your endeavor will not go unrewarded. You will have a consciousness of having done something to make some little boy or girl better for your help. They may like to help, but be sure of this, you will have with the Master's blessing, who said, "Inasmuch as ye did it unto one of these the least of my disciples, ye did it unto me."

Try the East End Barber Shop for Cigars and Tobacco, or a first class shave or hair cut. J. N. OSBORNE Proprietor.

NEW CASH GROCERY

New, fresh Groceries; new Syste m; new Prices; next door to Wilson's boot and shoe store.

Do You Pay Cash? If so, do you get Cash Prices?

Our system of syndicate buying in large quantities direct from the manufacturers, who will not sell ordinary retail stores, enables us to give you the wholesaler's profit. Our system of no credit to any person enables us to give better value as we have none of the expenses or losses of the credit system.

We will quote you a few of the prices we have been selling at all winter in our Picton store, and leave you to compare them with the prices of your local grocer.

23 lb No. 1 Yellow Sugar	$1.00	any brand, per quart	
21 lb Redpath Standard Gran	1.00	Bakers' Cocoa, 1lc. and 25c. per t	
100 lb Redpath Standard Gran	4.60	Pure Cream of Tartar, per lb.	
4 lb Icing Sugar	25	Pure Ground Ginger, per lb.	
3½ lb Paris Lumps	25	Pure Cinnamon, per lb.	
3 lb Best Rolled Oats	25	Pure Cloves, per lb.	
8 lb best Rolled Wheat	25	Nutmegs, 9 for 5c., per lb.	
7 Tomatoes, per tin	25	Tomatoes, per tin	
6 bars Surprise Soap	25	Corn or Peas, 3 tins for	
6 bars Sunlight Soap	25	Royal Yeast Cake	
6 bars Castile Soap	25	Baking Soda 4c. lb., 3 lb.	
3 bars Baby's Own Soap	25	Cow Brand Soda	
12 bars Judd Soap	25	Washing Soda, 3 lb for	
Comfort Soap, per bar	4	Blueing, ½ lb package	
Featherstrip Cocoanut, per lb	25	Brier Tobacco, per plug	
2 in 1 Shoe Polish	8	Napoleon Tobacco, per plug	
Big 3 Shoe Polish	8	3 plugs Prince of Wales	
10c. Electric Polish	5	21 plugs Bobs	
Large Lamp Chimneys	5	7 cuts Currency	
Medium Chimneys	4	4 cuts Navy	
7 doz. Clothes Pins	10	Large T. & B.	
Butter Color, Wells & Richardson & Co., 25c. size	20	Casino Cut, 1 lb package	
and 25c. size	10	Como, with pipe	
We give 10 per cent. off all pkg. Teas, and pkg. Breakfast Foods.	12	Houdes' No. 1, with pipe	
	71	Mixed Bird Seed, per lb	
Brooms about wholesale prices.	17	Essences, all kinds of, 2 oz. bott	
Prepared Paints guaranteed equal to		5c., 2 oz. 8c., 3 oz. 10c.	
		1 6 oz. pkg. Seeded Raisins	
		No. 1 cleaned Currants, 3 lb.	
		Best Spring Mop	

N.B.—Sugars have advanced 20cbut we have only advanced 10c per cwt., wholesale since May 1st.

Goods cost no more delivered in Napanee, so we will start here our regular established Picton prices. Our Montreal house wants 50 more nice cars weekly. We pay the highest prices cash to farmers stores f.o.b. your station.

NEWMAN, LIVINGSTON & CO.
M. FOSTER,
MANAGER NAPANEE BRANCH

Helpless from Rheumatism

When Rheumatism grips you—when you can't walk without crutches—when every movement means agony—

Take Gin Pills
They Cure Rheumatism

It is wonderful—the way Gin Pills take away the pain—strengthen and heal the kidneys—and cure Rheumatism, Sciatica and Lumbago to stay cured.

Try Gin Pills on our guarantee that they cure or money back. 50c. a box—6 for $2.50. At druggists or by mail.

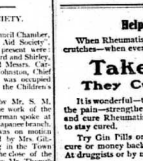

BOLE DRUG CO. - WINNIPEG, MAN.

MACHINERY REPAIRS

If you want machinery repairs done promptly and in a first-class manner, bring them to us. We have machine tools of latest manufacture and first-class workmen, and are in a position to do any work which can be done in the cities, at more reasonable prices.

Shafting and Pulleys

All sizes and lengths in stock, ready for shipment.

DOMINION ROCK DRILL CO., Ltd.

TWOMEY & OSWALD, Odessa

—AGENTS FOR—

Munro & McIntosh and Canada Carriage Co.
Frost & Wood, Farm Implements.
Sawyer-Massey Co, Threshers, Etc.
Ploughs and Cream Separators of best makes.

FULL LINE OF STOVES, HAY FORKS, CARS, SLINGS, ROPE, TWINE, AND HARNESS OF THE BEST MAKE.

Moving Water

is generally pure water. Motion is nature's great purifier.

Our Bon-Bons and Ohoco lates are always in motion.

The quality of the goods has made them an object of popular demand.

Beautiful boxes to make the attraction complete.

W. A. STEACY
Baker and Confectioner.
Phone 21.

Some claim to, but we lead in Flour, Feed and Groceries. Get our prize for the celebrated Royal Household Flour, which is the best in the world, before buying elsewhere.

E. LOYST.

Cordwood and Block wood for sale at
R. Light's.

CARSCALLEN BROS.

—FOR—
Wall Paper
THE LATEST AND BEST.

Those who have papering to do this spring should lose no time in acquainting themselves with our stock and our prices. Of course we don't sell all our papers under price, but there's many a snap going every day almost.

We also have a full assortment this year's goods in Reds, Browns Greens and light shades in set, floral and semi-stripes; Room Moulding Shades and Poles. Pictures ready to hang on your walls.

Call and see our stock before buying, which will be a money-saver for you.

Papers from 3c. a roll and up. Borders the same.

CARSCALLEN BROS
Centre Street.

ONTARIO ARCHIVES TORONTO

Tudhope Carriages

We don't ask you to buy. We do ask you to SEE the Tudhope Carriages.

We will show you just the style of carriage you want for the road—for every day use—and for the family. Tudhopes make them all.

And remember, too, that Tudhope Carriages are guaranteed by the best known makers in Canada.

J. C. CONNOLLY, - Yorker

You know how good Witch-Hazel is—heals cuts and scratches—soothes chafing and skin irritation?

"Royal Crown" Witch-Hazel Toilet Soap

is just Witch-Hazel and pure VEGETABLE oils.

Both a toilet soap and medicated soap—for the price of one. Only 10c. a cake. 3 for 25c. At druggists and dealers everywhere.

"THIS IS IT—

St. George's Baking Powder

—the baking powder that makes the best bread—the purest food—the lightest Cake and Pastry—you ever saw.

Order it can NOW—so you will be sure to have ST. GEORGE'S for your next baking.

Write for free copy of our new Cook-Book.

National Drug & Chemical Co. of Canada Limited, Montreal.

SCIENCE PREVENTS BALDNESS.

The Fatal Germ and Its Remedy Now Facts of Science.

It is the rarest thing in the world for a man to be necessarily bald. No man whose hair is not dead at the roots, need be bald if he will use Newbro's Herpicide, the new scalp antiseptic. Herpicide destroys the germ that eats the hair off at the root; and cleans the scalp of dandruff and leaves it in a perfectly healthy condition. Mr. Mannett, in the Maryland Block, Butte, Mont., was entirely bald. In less than a month Herpicide had removed the enemies of hair growth, and nature did the work by covering his head with thick hair an inch long; and in six weeks he had a normal growth of hair. Send for booklet describing Send 10c in stamps for sample to The Herpicide Co., Detroit, Mich.

Herpicide sold at Lyle's Drug Store.

T. B. WILSON, Special Agent.

WHITE ORPINGTONS.

My breeding pen contains the first prize hen and pen of three hens at Napanee show, headed by the Cockerel at Ottawa and Napanee, 1907. Eggs from this grand pen can now be secured at reasonable prices.

F. C. BOGART, Napanee.

THINK IT OVER

I am prepared to supply you with Fresh Groceries, Flour, Feed, Baled Hay and Straw, etc. Once you try, you'll always buy from

S. CASEY DENISON.

DOMINION BANK

IS OPEN

Saturdays

from 9 a.m. to 3 p.m., and from 7 to 9 in the evening.

DUDLEY L. HILL, Acting Manager.

THE MASQUERADER

By Katherine Cecil Thurston, author of "The Circle."

In the five days of banishment just lived through the need for a readjustment of his position with regard to her had come to him forcibly. The memory of the night when weakness and he had been at perilously close quarters had returned to him persistently and uncomfortably, spoiling the remembrance of its triumph. It had been well enough to smother the thought of that night in days of work. But had the ignoring of it blotted out the weakness? Had it not rather thrown it into bolder relief? A man strung in his own strength does not turn his back upon temptation. He faces and quells it. In the solitary days that he had been at pertinacity close quarters had returned to him persistently and uncomfortably, spoiling the remembrance of its triumph. It had been well enough to smother the thought of that night in days of work. But had the ignoring of it blotted out the weakness? Had it not rather thrown it into bolder relief? A man strung in his own strength does not turn his back upon temptation. He faces and quells it. In the solitary days in Clifford's inn, in the solitary night hours spent in tramping the city streets, this had been the conviction that had recurred again and again, this the problem to which, after much consideration, he had found a solution, satisfactory at least to himself. When next Chilcote called him— It was notable that he had used the word "when" and not "if." When next Chilcote called him he would make a new departure. He would no longer avoid Eve. He would successfully prove to himself that one interest and one close filled his mind—the pursuance of Chilcote's political career. So does man satisfactorily convince himself against himself. He had this intention fully in mind as he came forward now.

"Well," he said slowly, "has it been very hard to have faith these last five days?" It was not precisely the tone he had meant to adopt, but one must begin.

Eve turned at his words. Her eyes were brimming with life, her cheeks still touched to a deep, soft color by the keenness of the wintry air.

"No," she answered, with a shy, responsive smile of confidence. "I seemed to keep on believing. You know converts make the best devotees." She laughed with slight embarrassment and glanced up at him. Something in the line of her eyes reminded him unpleasantly of spring skies—full of youth and promise.

He moved abruptly and crossed the room toward the window. "I need," he said, without looking around, "I want your help."

He heard the faint rustling of her dress as she turned toward him, and he knew that he had struck the right chord. All true women responded to an appeal for aid as steel answers to the magnet. He could feel her expectancy in the silence.

"You know—we all know—that the present moment is very vital. That it's impossible to deny the crisis in the affairs

"Eve," *he said,* "I want your help."

of this country. I—I am not a coward. Nobody feels it more than I do. Nobody is more exorbitantly keen to have a share, a part, when the real fight comes"— He stopped; then he turned slowly and their eyes met. "If a man is to succeed in such a desire," he went on deliberately, "he must exclude all others. He must have, for one purpose, one interest, one thought. He must forget that"—

Eve lifted her head quickly—"that he has a wife," she finished gently. "I think I understand."

There was no annoyance in her face or voice, no suggestion of selfishness or of hurt vanity. She had read his meaning with disconcerting clearness and responded with disconcerting generosity. A sudden and very human dissatisfaction with his readjustment scheme fell upon Loder. Opposition is the whip to action; a too ready acquiescence the shackled rein.

"Did I say that?" he asked quickly. The tone was almost Chilcote's.

She glanced up; then a sudden, incomprehensible smile lighted up her face.

"You didn't say, but you thought," she answered gravely. "Thoughts are the same as words to a woman. That's why we are so unreasonable." Again she smiled. Some idea, baffling and incomprehensible to Loder, was stirring in her mind.

Conscious of the impression, he moved still nearer. "You jump to conclusions," he said abruptly. "What I meant to imply"—

"—was precisely what I've understood," she finished in his sentence. Then she laughed softly. "How very wise, but how very, very foolish men are! They come to the conclusion that because a woman is—is interested in you she is going to hamper you in some direction, and after infinite pains you summon all your tact and you set about saving the situation." There was interest, even a touch of amusement, in her tone; her eyes were still fixed upon his in an indefinable glance. "You think you are being very diplomatic," she went on quietly, "but in reality you are being very transparent. The woman reads the whole of your meaning in your very first sentence—if she hasn't known it before you began to speak."

Again Loder made an interruption, but again she checked him.

"No," she said, still smiling. "You should never attempt such a task. Shall I tell you why?"

He stood silent, puzzled and interested.

"Because," she said quickly, "when a woman really is interested, the man's career ranks infinitely higher in her eyes than any personal desire for power."

For a moment their eyes met; then abruptly Loder looked away. She had gauged his intentions incorrectly, yet with disconcerting insight. Again the suggestion of an unusual personality below the serenity of her manner recurred to his imagination.

With an impulse altogether foreign to him he lifted his head and again met her glance. Then at last he spoke, but only two words. "Forgive me!" he said, with simple directness.

CHAPTER XXII.

AFTER his interview with Eve, Loder retired to the study and spent the remaining hours of the day and the whole span of the evening in work. At 1 o'clock, still feeling fresh in mind and body, he dismissed Greening and passed into Chilcote's bedroom. The interview with Eve, though widely different from the one he had anticipated, had left him stimulated and alert. In the hours that followed it there had been an added anxiety to put his mind into harness, an added gratification in finding it answer to the rein.

A pleasant sense of retrospection settled upon him as he slowly undressed, and a pleasant sense of interest touched him as, crossing to the dressing table, he caught sight of Chilcote's engagement book, taken with other things from the suit he had changed at dinner time and carefully laid aside by Renwick.

He picked it up and slowly turned the pages. It always held the suggestion of a lottery, this dipping into another man's engagements and drawing a prize or a blank. It was a sensation that even custom had not dulled.

At first he turned the pages idly, but then by degrees his fingers quickened. Beyond the fact that this present evening was free he knew nothing of his promised movements. The abruptness of Chilcote's arrival at Clifford's inn in the afternoon had left no time for superfluous questions. He skimmed the writing with a touch of interested haste, then all at once he paused and smiled.

"Big enough for a tombstone!" he said below his breath as his eyes rested on a large blue cross. Then he smiled again and held the book to the light.

"Dine 33 Cadogan gardens, 8 o'c. Talk with L.," he read, still speaking softly to himself.

He stood for a moment pondering on the entry, then once more his glance reverted to the cross.

"Evidently meant it to be seen," he mused. "But why the deuce isn't he more explicit?" As he spoke a look of comprehension suddenly crossed his face and the puzzled frown between his eyebrows cleared away.

With a feeling of satisfaction he remembered Lakeley's frequent and pressing suggestion that he should dine with him at Cadogan gardens and discuss the political outlook.

2 in 1 Shoe Polish

Don't be deceived by imitations. It means long life to your shoes to be sure of 2 in 1

Black and all colors, at all dealers. 10c. and 25c. tins.

152

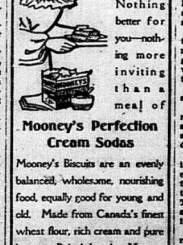

An Inviting Prospect

Nothing better for you—nothing more inviting than a meal of

Mooney's Perfection Cream Sodas

Mooney's Biscuits are an evenly balanced, wholesome, nourishing food, equally good for young and old. Made from Canada's finest wheat flour, rich cream and pure butter. Baked by the Mooney baker in the Mooney way.

Say 'Mooney's' to your grocer.

Mira

TRADE MARK REGISTERED.

Instantly relieves Itching, Piles, Eczema, and all skin troubles.

Lee Lavoie, 475 Fourneau Ave., N. Hamilton had Eczema nine challenged. His condition specialists—lay weeks and weeks in hospitals and dozens of remedies failed.

"I thought Mira would be like other remedies I had tried, for no relief. But, to my delight, a few hours after the first application I felt great relief. It is to be wonderful."

Don't put it off—get a box of Mira ointment at once and be relieved. Price 50c.—6 for $2.50. At druggists—or from The Chemic Co. of Canada, Limited, Hamilton—Toronto.

Lakeley must have written during his absence, and Chilcote, having skimmed the engagement, felt no further responsibility. The invitation could scarcely have been verbal, as Chilcote, he knew, had lain very low in the five days of his return home.

So he argued as he stood with the book still open in his hands, the blue cross staring imperatively from the white paper. And from the argument rose thoughts and suggestions that seethed in his mind long after the lights had been switched off, long after the fire had died down, and he had been left wrapped in darkness in the great canopied bed.

And so it came about that he took his second false step. Once during the press of the next morning's work it crossed his mind to verify his convictions by a glance at the directory, but for once the strong wish that evolves a thought conquered his action. His work was absorbing; the need of verification seemed very small. He let the suggestion pass.

At 7 o'clock he dressed carefully. His mind was full of Lakeley and of the possibilities the night might hold; for more than once before the weight of the St. George's Gazette, with Lakeley at its back, had turned the political scales. To be marked by him as a coming man was at any time a favorable portent; to be singled out by him at the present juncture was momentous. A thrill of expectancy, almost boyish, pervaded him as he looked at his surveyed his appearance preparatory to leaving the house.

Passing downstairs, he moved at once to the hall door; but almost as his hand touched it he halted, attracted by a movement on the landing above him. Turning, he saw Eve.

She was standing quite still, looking down upon him as she had looked once before. As their eyes met she changed her position hastily.

"You are going out?" she asked. And it struck Loder quickly that there was a suggestion, a shadow of disappointment in the tone of her voice. Moved by the impression, he responded with unusual promptness.

"Yes," he said. "I'm dining out—dining with Lakeley."

She watched him intently while he spoke; then, as the meaning of his words reached her her whole face brightened.

"With Mr. Lakeley?" she said. "Oh, I'm glad—very glad. It is quite—quite another affair." She smiled with a warm, impulsive touch of sympathy.

Loder, looking up at her, felt his loneliness within and his own secret craving for success quickened to stronger life. The man whose sole income was within my go forward coldly and successfully; but the man who grasps a double inspiration, who, even unconsciously, is impelled by another force, has a stronger impetus for attack, a surer, more vital bewing power. Still watching her, he answered instinctively:

"Yes," he said slowly, "a long step." And, with a smile of farewell, he turned, opened the door and passed into the road.

The thrill of that one moment was still warm as he reached Cadogan gardens and mounted the steps of No. 33—so vitally warm that he paused for an instant before pressing the electric bell. Then at last, dominated by asticism, he turned and raised the hand.

The action was abrupt, and it was only as his fingers pressed the bell that a certain impetuousness, a certain want of suitability in the aspect of the house, struck him. The door was white; the handle and knocker were of massive silver. The first seemed a disappointing index of Lakeley's private taste, the second a ridiculous temptation to needy humanity. He looked again at the number of the house, but it stared back at him convincingly. Then the door opened.

So keen was his sense of unfitness that, still trying to fuse his impression of Lakeley with the idea of silver door fittings, he stepped into the hall without the usual preliminary question. Suddenly realizing the necessity, he turned to the servant, but the man forestalled him:

"Will you come into the white room, sir? And may I take your coat?"

The smooth certainty of the man's manner surprised him. It held another savor of disappointment, seeming as little in keeping with the keen, businesslike Lakeley as did the house. Still struggling with his impression, he allowed himself to be relieved of his hat and coat and in silence ushered up the shallow staircase.

As the last step was reached it came to him again to mention his host's name, but simultaneously with the suggestion the servant stepped forward with a quick, silent movement and threw open a door.

"Mr. Chilcote!" he announced in a subdued, discreet voice.

Loder's first impression was of a room that seemed unusually luxurious, soft and shadowed. Then all impression of inanimate things left him suddenly.

For the fraction of a second he stood in the doorway, while the room seemed emptied of everything except a figure that rose slowly from a couch before the fire at sound of Chilcote's name. Then, with a calmness that to himself seemed incredible, he moved forward into the room.

He might, of course, have beaten a retreat and obviated many things, but life is full of might have beens, and retreat never presents itself agreeably to a strong man. His impulse was to face the difficulty, and he acted on the impulse.

Lillias had risen slowly, and as he neared her she held out her hand.

"Jack," she exclaimed softly, "how sweet of you to remember!"

The voice and words came to him with great distinctness, and as they came one, uncertainly passed forever the last shred—the question as to what relation she and Chilcote held to each other. With the realization came the thought of Eve, and in the midst of his own difficulty his face hardened.

Lillian ignored the coldness. Taking his hand, she said, with a touch of childly punctual," she said. "But your hands are cold. Come closer to the fire."

Loder was not sensible that his hands were cold, but he suffered himself to be led to the fire.

One end of the couch was in firelight, the other in shadow. By a fortunate arrangement of chance Lillian selected the brighter end for herself and offered the other to her guest. With a quick sense of respite he accepted it. At least he could sit secure from detection while he temporized with fate.

For a moment they sat silent, then Lillian uttered. "Won't you smoke?" she asked.

Everything in the room seemed soft and unerring—the cushions, the glow of the fire, the smell of roses that hung about the air and, last of all, Lillian's slow, soothing voice. With a touch of oppression he stiffened his shoulders and sat straighter in his place.

"No," he said, "I don't think I shall smoke."

She moved nearer to him. "Dear Jack," she said pleadingly, "don't if you're in a bad mood. Don't say you want to postpone again." She looked up at him and laughed a little in mock consternation.

Loder was at a loss.

Another silence followed, while Lillian waited; then she frowned suddenly and rose from the couch. Like many indolent people, she showed a touch of obstinacy, and now that her trium, b over Chilcote was obtained, able portent; to be singled out by him at the present juncture was momentous. A thrill of expectancy, almost boyish, pervaded through him as he surveyed his appearance preparatory to leaving the house.

Passing downstairs, he moved at once to the hall door; but almost as his hand touched it he halted, attracted by a movement on the landing above him. Turning, he saw Eve.

She was standing quite still, looking down upon him as she had looked once before. As their eyes met she changed her position hastily.

"You are going out?" she asked. And it struck Loder quickly that there was a suggestion, a shadow of disappointment in the tone of her voice. Moved by the impression, he responded with unusual promptness.

"Yes," he said. "I'm dining out—dining with Lakeley."

She watched him intently while he spoke; then, as the meaning of his words reached her her whole face brightened.

"With Mr. Lakeley?" she said. "Oh, I'm glad—very glad. It is quite—quite another affair." She smiled with a warm, impulsive touch of sympathy.

Loder, looking up at her, felt his loneliness within and his own secret craving for success quickened to stronger life. The man whose sole income was within my go forward coldly and successfully; but the man who grasps a double inspiration, who, even unconsciously, is impelled by another force, has a stronger impetus for attack, a surer, more vital bewing power. Still watching her, he answered instinctively:

"Yes," he said slowly, "a long step." And, with a smile of farewell, he turned, opened the door and passed into the road.

The thrill of that one moment was still warm as he reached Cadogan gardens and mounted the steps of No. 33—so vitally warm that he paused for an instant before pressing the electric bell. Then at last, dominated by asticism, he turned and raised the hand.

The action was abrupt, and it was only as his fingers pressed the bell that a certain impetuousness, a certain want of suitability in the aspect of the house, struck him. The door was white; the handle and knocker were of massive silver. The first seemed a disappointing index of Lakeley's private taste, the second a ridiculous temptation to needy humanity. He looked again at the number of the house, but it stared back at him convincingly. Then the door opened.

So keen was his sense of unfitness that, still trying to fuse his impression of Lakeley with the idea of silver door fittings, he stepped into the hall without the usual preliminary question. Suddenly realizing the necessity, he turned to the servant, but the man forestalled him:

"Will you come into the white room, sir? And may I take your coat?"

The smooth certainty of the man's manner surprised him. It held another savor of disappointment, seeming as little in keeping with the keen, businesslike Lakeley as did the house. Still struggling with his impression, he allowed himself to be relieved of his hat and coat and in silence ushered up the shallow staircase.

As the last step was reached it came to him again to mention his host's name, but simultaneously with the suggestion the servant stepped forward with a quick, silent movement and threw open a door.

"Mr. Chilcote!" he announced in a subdued, discreet voice.

Loder's first impression was of a room that seemed unusually luxurious, soft and shadowed. Then all impression of inanimate things left him suddenly.

For the fraction of a second he stood in the doorway, while the room seemed emptied of everything except a figure that rose slowly from a couch before the fire at sound of Chilcote's name. Then, with a calmness that to himself seemed incredible, he moved forward into the room.

He might, of course, have beaten a retreat and obviated many things, but life is full of might have beens, and retreat never presents itself agreeably to a strong man. His impulse was to face the difficulty, and he acted on the impulse.

Lillias had risen slowly, and as he

(TO BE CONTINUED.)

A RHEUMATIC WRECK.

AFTER HOSPITAL TREATMENT FAILED DR. WILLIAMS' PINK PILLS CURED HIM.

"I suffered the greatest agony from rheumatism. Leading physicians prescribed many medicines, but with unsatisfactory results. I was finally advised to go to a hospital, but even the treatment there failed. Then I took Dr. Williams' Pink Pills and to-day I am a well man."

These words were spoken by Clifford L. Forbes when interviewed at Aspy, N.S. Mr. Forbes is a fisherman and had always been very healthy, until some three years ago while fishing off Newfoundland he was seized with a very severe attack of rheumatism. In his own words he says, "I was fishing on the Grand Banks in the spring of 1903 when I was stricken with rheumatism. I could not work for three months and was entirely unbearable. My case became so serious that I had to be landed and for weeks I lay in a Cape Breton hospital as helpless as a cripple. The hospital doctors prescribed different remedies, but they did not cure me. I then left the hospital and was taken home with rheumatism apparently completely fastened upon me. Day and night I suffered. Nothing I did for the trouble seemed to help me and I became despondent and downhearted. Then a friend advised me to try Dr. Williams' Pink Pills. I was skeptical, but my friend praised the pills so highly that I determined to try them, with the result you see to-day. I am fully cured and have not since had even a twinge of that dreaded affliction. I cannot say too much in favor of Dr. Williams' Pink Pills and I urge all rheumatic sufferers to try them."

Dr. Williams' Pink Pills cured Mr. Forbes because they struck straight at the blood and made of it a rich, healthy blood. They don't act on the bowels. They do only one thing, but they do it well—they actually make new blood. In that way they root out all common blood diseases like rheumatism, neuralgia, backache, rheumatism, sciatica, neuralgia, and the secret ailments of girls and women who suffer unspeakable from the sickness and irregularity of their blood becomes disturbed. Dr. Williams' Pink Pills are sold by all dealers in medicine, or sent by mail at 50 cents a box or six boxes for $2.50, by writing The Dr. Williams' Medicine Co., Brockville, Ont.

JUST LOOK HERE!

A good many people coming to town want Rival Herb Tablets. Always a full stock on hand at W. Cozall's grocery. ISDELL WAGAR, Agent. 3tf

PUBLIC SCHOOL LIBRARIES.

While in Toronto last week I made arrangements to supply schools with any book needed for their library. For your $20.00 library I will ship a quantity on approval. Keep what you want and return others at my expense. A liberal discount allowed. A. E. PAUL, Napanee. 19

William—Did the baby come from heaven, mamma?

Mamma—Yes, dear.

William—Huh! Then it didn't know when he was well off. 2nd 7

CASTORIA

The Kind You Have Always Bought, and which has been in use for over 30 years, has borne the signature of Chas. H. Fletcher and has been made under his personal supervision since its infancy. Allow no one to deceive you in this. All Counterfeits, Imitations and "Just-as-good" are but Experiments that trifle with and endanger the health of Infants and Children—Experience against Experiment.

What is CASTORIA

Castoria is a harmless substitute for Castor Oil, Paregoric, Drops and Soothing Syrups. It is Pleasant. It contains neither Opium, Morphine nor other Narcotic substance. Its age is its guarantee. It destroys Worms and allays Feverishness. It cures Diarrhœa and Wind Colic. It relieves Teething Troubles, cures Constipation and Flatulency. It assimilates the Food, regulates the Stomach and Bowels, giving healthy and natural sleep. The Children's Panacea—The Mother's Friend.

GENUINE CASTORIA ALWAYS

Bears the Signature of

Chas. H. Fletcher.

The Kind You Have Always Bought

In Use For Over 30 Years.

THE CENTAUR COMPANY, 77 MURRAY STREET, NEW YORK CITY.

AN EARNEST APPEAL.

We gladly publish the following article in "The Canadian Mail", published at the Institute for the Deaf and Dumb, at Belleville, Ont.:

We have reason to believe that there is a considerable number of deaf children in this Province of school age who are not attending our Institution, but who should be doing so. We are desirous of obtaining the names and addresses of the parents of all such children, and we earnestly appeal to the readers of these lines to assist us in securing this information. Clergymen of all denominations, physicians, assessors, inspectors of schools and public school teachers are in an especially favorable position to assist us in this direction, and by so doing they would be conferring an inestimable boon to these silent members of the community. Our desire is to enter into correspondence with the parents of all deaf children with the hope of inducing them to send them to our school, Belleville, where they may receive such training and instruction as will fit them to become useful, self-supporting and respected citizens. It is a lamentable thing that any deaf boy or girl should be deprived of the advantages of such an education when it is freely provided for them by the people of the Province. We earnestly hope the newspapers throughout Ontario will call attention to this matter as emphatically as possible and thus aid in this good work.

WALL PAPER

We are showing a fine assortment of Grand Wall Paper this season. Kindly give us a call when passing by and see the money it will save you.

Special Notice

Watch for grand display of the best season's house plants, garden plants and also bedding plants on Saturday morning at

F. C. LLOYD'S

East side Market.

Just a little confidence in yourself and a CARBO-MAGNETIC RAZOR will solve the self shaving problem.

Self Shaving should be a pleasure—it is with a CARBO-MAGNETIC

Hollow Ground Flexible Concave for Put in Lather $2.00 Heavy Round, $2.50 Case $4.50

For sale by Coyle & Son

Brain Training

We have a well earned reputation for doing excellent work. We train the BRAIN to think, the EYE to see, and the HAND to act. Our results prove our statements. Our attendance for present term outnumbers anything in our past history.

Frontenac Business College

Kingston, Ont.

Every graduate secures a situation Write for particulars and catalogue

T. N. STOCKDALE, Principal.

Court of Revision

The Council of the Village of Newburgh will meet in Finkle's Hall, Newburgh, on

MONDAY, MAY 27TH, 1907.

At the hour of 7.30 p.m., for the purpose of revising the Assessment Roll, and of hearing appeals therefrom. All interested parties will govern themselves accordingly.

CHAS. WELBANKS, Village Clerk.

Clerk's Office, May 8th, 1907.

Court of Revision.

The Court of Revision for the Town of Napanee will be held in the Council Chamber, in Napanee, on

TUESDAY, 4th DAY OF JUNE, 1907,

at the hour of 7.30 p.m.,

for the purpose of hearing appeals from the Assessment Roll of 1907.

All persons interested will govern themselves accordingly. W. A. GRANGE,

Napanee, May 16th, 1907. Town Clerk. 20c

Court of Revision.

The Court of Revision for the Township of Ernestown, will be held in the Town Hall, Odessa, on

MONDAY, 27th DAY OF MAY, 1907,

at the hour of 10 o'clock a.m.,

for the purpose of hearing appeals from the Assessment Roll of 1907.

All parties interested will govern themselves accordingly. E. O. CLARK, Clerk.

Odessa, May 20th, 1907. 20c

Court of Revision.

The Court of Revision for the Township of Adolphustown will be held in the Town Hall, Adolphustown, on

MONDAY, 27th DAY OF MAY, 1907,

at the hour of 10 o'clock a.m.,

for the purpose of hearing appeals from the Assessment Roll of 1907.

All parties interested will govern themselves accordingly. DAVID ROBLIN,

Township Clerk.

Adolphustown, May 16th, 1907.

Court of Revision.

The Court of Revision for the Township of Camden will be held in the Town Hall, Centreville, on

MONDAY, 3d DAY OF JUNE, 1907,

at the hour of 10 o'clock a.m.,

for the purpose of hearing appeals from the Assessment Roll of 1907.

All parties interested will govern themselves accordingly. E. F. HINCH,

Township Clerk.

Centreville, May 18th, 1907. 20c

Seeds

For the Lawn, Field or Garden, at

SYMINGTON'S

We are paying special attention to, and importing direct from New York All our seeds for lawns and permanent pastures are selling as low in price and high in quality as any firm in Canada.

REMEMBER

We buy and sell all kinds of Seed Grain and Roots; also Raw Furs, Evaporated Apples, etc.

THOS SYMINGTON,

Dundas street, Napanee.

New Styles

—IN—

STIFF HATS

All shapes and qualities in Soft Felts.

Straw and Linen Headwear from Panamas to Harvesters.

—SUMMER SHIRTS—

All the latest novelties in pleated fronts, stiff bosoms and negligees.

See our lines before buying elsewhere.

W. W. ADAMS

NEWBURGH.

Clothing, Men's and Boys' Furnishings.

ONTARIO ARCHIVES TORONTO

For the Children

To succeed these days you must have plenty of grit, courage, strength. How is it with the children? Are they thin, pale, delicate? Do not forget Ayer's Sarsaparilla. You know it makes the blood pure and rich, and builds up the general health in every way.

The children cannot possibly have good health unless the bowels are in order. Give them, once a week, a gentle dose of Ayer's Pills. All vegetable, sugar-coated.

Made by J. C. Ayer Co., Lowell, Mass., Also manufacturers of

Ayer's HAIR VIGOR. AGUE CURE. CHERRY PECTORAL.

We have no secrets! We publish the formula as of all our medicines.

NEW ADVS. THIS WEEK.

Wanted—This Office.
Help Wanted—S. D. Dunn.
House to Let—C. M. Wilso .
Buff for Sale—E. N. Glaes.
Lumber for Sale—J. Hannah.
Baby Carriage for Sale—Mrs. J. D. Quick
Houses and Lots for Sale—W. J. Wilson.
Special Notice—Lawrason & Co 2
Special Notice—Meagher Bros. 3
Local Notice—John C. Dernell.
Local Notice—Z. A. VanLaven.
Local Notice—Western Meth. Church.
Local Notice—E. Knight.
Local Notice—Chas. Stevens.
Local Notice—A. E. Paul.
Reading Notice—Zam-Buk. 2
Reading Notice—Fulford & Co. 2
Court of Revision—A. B. Nesmith.
County Council—W. G. Wilson.
Mortgage Sale—T. B. German.
Annual Meeting—T. B. Lond.
Farm Implements—J. R. Young.
Daylight Store—Madill Bros.
Dress Goods Sales—The Robinson Co.
The Tourist Season—G.T.R.
Perth Mutual—W. F. Hall.
Shirts—A. E. Lanier.
Boys Good Clothing—Meagher Bros.
Dress Materials—Storey & Steacy.
Hat Store—W. Bickwell.
Boys Clothing—Graham & Vanalstyne.
Service Window—J. J. Haines.
Picture Post Cards—Lawrason & Co.
Your Spring Outfit—Fred. Curry.
Tweed Shirts—Homer Walker.
Suits—J. L. Boyes.
Suits to Measure—O. Brandon.
Flour—Gordon Muir.

NAPANEE CHEESE BOARD.

Friday, 17th May, 1907.

	White.	Col.
Napanee	72	
Croydon	35	
Thomasburg	25	
Shelburne	30	
Moscow	50	
Perth	50	
Bell Block	25	
Chippewa, No. 1	40	
Chippewa, No. 2	40	
Chippewa, No. 3	50	
Kingsford	50	
Forest Mills	100	
Elmore	50	
Oshawa	120	
Eastview	65	
Metcalfe	70	
Farmers' Friend	60	
Wilton	50	
Fallen Road	60	
Centreville	40	
Delta	130	
Newburgh	75	
Desoronto	160	
Northbrook	75	
Enterprise	70	
Whitman Creek	30	
Albert	30	
	1345	105

Sold at 12½c.

WHICH THE TROUBLE?—Is it Sick Headache, Biliousness, Indigestion, Dizziness, Constipation? Whatever it is, Dr. Hamilton's Pills will cure you. Your money back if they don't. Your druggist will tell you so. Ask him about them. 25c. a box. For sale by T. B. Wallace.

Little Pat was standing in front of a baker's window, his blue eyes feasting themselves on the many apple tarts. An old lady noticing the watchful expression on Pat's face, kindly stopped to question.

"Would you like an apple tart, little boy? Would I like one, mim? No. Hully gee! I'd have a dozen."

WAITE TO ME IF YOU WOULD LIKE A GOOD BARGAIN IN

Farm Lands

IT WILL COST YOU NOTHING TO SECURE THIS INFORMATION AND IT MAY BE WORTH $1000's TO YOU.

Address

JNO. Q. BRANDON,
Real Estate Broker,
HUMBOLDT, SASK.

We are not troubled with the extreme hot Spring at Humboldt as in other districts.

SPRING GOODS

Grey Check Tweeds at 36c to $1.00, excellent value.

Black Dress Goods at prices that will never be repeated, owing to general advance in prices.

The latest in White Materials for Waists and spring Dresses.

EMBROIDERIES.—Corset cover Embroidery, fine quality, at 25c per yd. Also others at 8c to 20c yd.

Waists at 50c to $1.00.

Fresh Oranges, extra large, at 30c doz.

Fresh Lemons and Bananas, at 20c doz.

Pickled Rolls at 8c per lb. Also Hams and Breakfast Bacon.

Highest prices for farm produce.

Call and see us.

N. STEDMAN,
CAMDEN EAST.

12

Personals

It is the desire of the publisher that all should take an interest in this column of The Beaver. If you have friends visiting you, or are going away for a trip, leave word or send it on a post card.

(Additional personals page 2.)

Mr. W. A. Huffman, of Belleville, attended the funeral of his brother, the late John C. Huffman, yesterday.

Mr. H. Tayler, of the Campbell House, is spending a few days this week in Toronto.

Miss Lepha Whittington, Empey Hill, and Mr. Bruce Whittington, of Napanee, are spending the 24th in Kingston.

Mr. R. Chown has bought out a drug store at Arnprior, and left for there on Tuesday, accompanied by Mr. Henry Baker, who has accepted a position with him.

Miss Annie Wilson, who has been head clerk with Mr. A. E. Paul for the past seven years, has severed her connection with that store, and left yesterday for Toronto, where she will take a month's vacation before accepting a lucrative position in that city. Miss Wilson will be greatly missed by her many friends in Napanee.

Mr. Mortimer Bogart, Calgary, Alberta, arrived in town last Friday to spend a week.

Mrs. R. Guy, Camden East, attended the sessions of the Presbyterial in Napanee.

Two of our popular young people, Miss Nora E. Lake and Mr. Frank L. Carson, were married at Oshawa on Thursday afternoon, by Rev. Dr. S. J. Shorey. After a week's trip in the west they will return to town The Beaver and all their friends extend best wishes.

Messrs. E. Boyle and J. S. Ham were in Kingston last Monday.

Mr. H. E. Collins left yesterday to spend the week end at St. Catherines.

Mrs. Barritt and Mrs. Shibley went to Toronto on Wednesday to spend a few days.

Mr. Earl E. Longmore, Camden East, was in the honor list at the exams. at the Ontario College of Pharmacy, Toronto, in the matriculations.

Rev. J. F. Mears and Mrs. Mears, Newburgh, were guests of Mrs. Sidney Martin, Bridge st., on Thursday of last week.

Mr. H. B. Sherwood is spending a few days in New York this week.

Miss Minnie Bailey, Albert College, Belleville, was home for the week end.

Mr. Wat-son Neville, returning from spending the winter in Cuba, was the guest of his brother, Mr. C. W. Neville, Switzerville, last week.

Mr. and Mrs. Wm. Ferguson returned from Indian Head, Sask., last Friday, and will remain in town for a couple of months.

Mr. Geo. S. Hinch expects to leave the end of next week for Winnipeg, where he will meet his son Wm. who is returning from a trip to California.

Mrs. Hodson, returning from a visit with friends in Hamilton, was in Napanee last Saturday, en route to Sydenham.

Mrs. F. S. Wilson, Gletsora, was in town for a couple of days this week at her father's, Mr. W. A. Rose.

Rev. W. H. Emsley will preach anniversary sermons in Bridge st. church, Belleville, on Sunday next.

Mr. Chas. Fry, of Newburgh, attended the funeral of his cousin, John C. Huffman, yesterday.

Mr. F. P. Douglas is spending a few days in Toronto this week.

Rev. W. H. Emsley spent a few days in Montreal this week.

"Granny" Hearns, aged eighty-five years, is very ill.

Messrs. E. S. Lapum, Town Treasurer, and W. A. Grange, Town Clerk, were in Toronto on Monday on civic business.

Miss Helen Bowling, Ottawa, is the guest of Mrs. W. A. Rose, Thomas st.

Miss Pruyn entertained a number of friends on Wednesday evening. Cards.

Mrs. Geo. B. Thomsons Newburgh, spent yesterday with friends in town.

Messrs. Thos. Hill, Sandhurst; W. R. Lott, Newburgh Road; Geo. I. Perry, Chambers; D. D. Winters, Kingsford; were callers on The Beaver on Tuesday.

Mr. W. J. Wilson, Marlbank, was in Napanee yesterday.

Mrs. Rikley went to Toronto yesterday to spend Victoria Day.

Mr. Harry Taylor is in Toronto for the 24th.

Mrs. and Miss Hooper left on Thursday to visit Mrs. George Detlor, in London, Ont.

Mr. D. H. Preston, K.C., is in Millbrook to-day.

Miss Sara E. and Miss M. M. Stinson, Tamworth, were in Napanee yesterday.

Mrs. T. B. Wallace is spending the day with friends in Belleville.

Mr. Earl Vanalstyne went to Prescott yesterday for a short visit.

Mr. Joseph Dowling and son, of Croydon, were in Napanee yesterday.

Mrs. David Seeley and daughter, of Stirling, were in Napanee yesterday, attending the funeral of her brother, John C. Huffman.

Mrs. C. H. Wartman took the six Crippen children to Toronto yesterday afternoon on behalf of the Children's Aid Society.

Mrs. Fred. Bell and daughter Florence, Desoronto, were visiting her parents in Napanee last week.

Mrs. N. A. Caton and daughters removed to Toronto on Wednesday, where they will reside in future.

Mr. Hugh Mooney, Portsmouth, was summoned to Napanee on Monday last, his only daughter, aged nine months, being very ill at the home of his mother, Mrs. Hugh Mooney, South Napanee. The little one died on Wednesday morning. Much sympathy is extended to Mrs. and Mrs. Mooney in their sad bereavement.

Mrs. James Evans, Camden East, was in Napanee on Wednesday.

Mrs. H. R. Barnard, of Montreal, spent a few days in town, the guest of her brother, Mr. R. G. H. Travers.

BIRTHS.

WILSON — At Napanee, on Friday, 17th May, to Mr. and Mrs. Wm. Wilson, a son.

GRASS — At Clarksville, Ont., 22d April, to Mr. and Mrs. George R Grass, of a son.

ROBERTSON — At Gosport, on 12th May, to Mr. and Mrs. Jas. A. Robertson, nee Lena Hawley, a son.

KIERSTENSON — South Napanee, on Tuesday, 14th May, to Mr. and Mrs. Thos. Kierstenson, a son.

COPELAND — At Deseronto, May 14th, to Mr. and Mrs. James Copeland, a daughter.

MARRIAGES.

LAKE—CARSON — At Oshawa, on Thursday, 23d May, by Rev. Dr. S. J. Shorey, Miss Nora E. Lake and Mr. Frank L. Carson, both of Napanee.

KENNELY — WILLIAMS — At St Charles Church, Read, April 29th by Rev. Father O'Reilly, Miss Libbie Williams, Albert, and John Kennedy, Melrose.

DEATHS.

MOONEY — At the home of Mrs. Hugh Mooney, South Napanee, Wednesday, 22d May, Annie Cath arine, only daughter of Mr. and Mrs. Hugh Mooney jr., Portsmouth, aged 9 months and 27 days.

CARR—At Kingston General Hospital, on Wednesday morning, May 22d, William Carr, aged 11 years The funeral will take place from his mother's residence, Water st. this (Friday) afternoon, at 2 o'clock.

GODFREY — At Deseronto, May 3d, Jerome Godfrey, aged 22 years.

GODFREY — At Deseronto, May 8, Wm. Godfrey, aged 46 years.

HAWLEY — At Switzerville, May 16th, Eli P. Hawley, aged 79 years and 11 months.

HUFFMAN — At Napanee, on Tuesday, 21st May, 1907, John C. Huffman, aged 63 years.

DROPSY IS ONE POSITIVE SIGN OF KIDNEY DISEASE. Have you any of these unmistakable signs Puffiness under the eyes? Sudden limbs? Smoothy feeling? Change of the character of the urine? Examine after first exercise? If you have there's dropsical tendency and you should delay no longer in ridding yourself of the great South American Kidney Cure.—S. For sale by T. B. Wallace.

PUT IT ON THE FLOOR.

and it will do the rest. There is nothing better for floors than Prism Brand Floor Enamel. It dries hard quickly, has a varnish gloss and will not wash off. 40c. a quart, 75c. half gallon. The Medical Hall, Fred. L. Hooper, Sole Agent for Napanee.

—Regular meeting of Mount Sinai Chapter next Wednesday evening, 29th May, at 7.30.

"Moving?" inquired a neighbor, as a furniture van stopped in front of Kerlect's house.

"No, indeed," replied Kerlect. "A friend wants to borrow our collection of souvenir postcards."

SPRING 1907

—AT—

Henry's Bookstore

Wall Papers,
Window Shades,
Curtain Poles,
Room Mouldings,
Plate Rails in Oak
and Ivory White.

Wall Papers from 4c per roll up. Borders same price per roll as the paper.

See our samples and note the prices before buying.

New up-to-date stock of Picture Frame Mouldings, made up at prices no one can beat.

HENRY'S BOOKSTORE.

J. W. PATTERSON'S Camden East

Merchants Bank of Canada
ESTABLISHED 1864.

Paid Up Capital, - $6,000,000
Reserve, - - - - $3,600,000

Undoubted Security for Depositors.

SIR H. MONTAGUE ALLAN, - - - President
B. E. WALKER, - - - - - General Manager

SAVINGS BANK DEPARTMENT.

Deposits of $1 and upwards received and interest at best current rate paid quarterly on same.

Farmers' Business Solicited and General Banking Business Transacted.
Napanee Branch—W. A. BELLHOUSE, Manager.
Tarker Branch—E. R. CHECKLEY, Manager.

THE ROBINSON CO. LIMITED — IS — THE ROBINSON CO. LIMITED

Napanee's Greatest Store

A Series of Dress Goods Sales

Commencing May 25th.

This store's business is growing larger every week. Such a store as this that has grown to be a public utility does not need to trouble itself about the future, provided we live up to the high ideal we set for ourselves to follow years ago. No untruthful or misleading assertion appears in our advertisements, we tell you straight facts, and when we advertise special sales you have come to know for a surety that there is a saving for you.

Ladies who are anxious to see the very latest turn styles have taken are studying our Dress Department. For Saturday and next week this department is having a series of bargain days as follows:

Saturday, May 25th.

We will sell our entire stock of one dollar Lion and Crown Tweeds for 65c per yd. In this lot you will find many desirable patterns in nice light grey and green effects. Note the width 54 inches. Come early and get your share.

Wednesday and Thursday, May 29th and 30th.

SALE OF SILKS—Our regular 75c Silks in checks, overchecks and stripes, suitable for shirt waist suits and waists. Every pattern the type of perfection. Sale Price, 58c yd.

Monday and Tuesday, May 27th and 28th.

We place on sale our extra fine new stripe Suitings. These are the correct design and are good value at $1.75 per yd., but on the above dates they are yours at only $1.25 per yd.

Friday, May 31st.

A SPECIAL LINE OF MOHAIR SERGE ON SALE—This material is 42 inches wide. Very suitable for shirt waist suits and coats and skirts. The regular price is 75c yd. On Friday our clearing price is 48c yd.

OUR GUARANTEED BLACK TAFFETA SILK.

We need scarcely make mention of this material. We have just received a repeat order of four hundred yards. The guarantee of the maker is on the selvedge edge of every yard. Our price, $1.00 per yard.

Men's Clothing--Shirts, "Straws", Hosiery, Underwear, Hats, Neckwear.

Robinson's shall become more an l more a man's store, where men come relying on style, quality, and price being right. Styles are drawn from authentic sources. Quality is high because the service is expert. Prices are fair because we have "one price to all." And over all is The Robinson Co. Guarantee that insures satisfaction or the cheerful refund of the money—at the customers option.

Sale of Men's Shirts--75c for Men's $1.00 to $1.50 Shirts.

Short Lots—Samples.

Most of these are the samples of The Crescent Mfg. Co. Some are from our own stock—odd lots and some a trifle soiled. Men have this excellent chance to stock up for the summer in up-to-date negligee shirts. Come and make a selection. The least saving is a third and that by itself would be remarkable. SALE BEGINS SATURDAY MORNING, MAY 25th. It's because the lots consist of maker's samples and of short remainder stocks.

Merchant Tailoring.

You know Robinson Co. Tailoring is good. Never have we had such a tailoring business. We stint nothing that will aid in making you a good suit, and that will give you satisfaction and that you will be proud to wear.

Blue and Black Serge Suits—A Special—We have a line of goods that we bought at less than usual price. Suits are regularly worth $24.50. While these pieces last we will make them $21.00.

Men's New Straw Hats.

Note latitude for choice in men's straw hats this season. There's an absence of "freak" shapes. Men may wear whichever style best pleases, but the preference is for the soft Leghorns and Panamas. Small shapes are the style for city wear, but are not as serviceable for the average person as the wider leaf. Prices from 25c up to $2.50. Some special values in boys' and children's Straw Hats at from 20c to 50c each.

Linen Hats and Land and Water Hats for men and boys. Be sure and see them.

Boys' Furnishings.

There's a well equipped section of our Men's Furnishing Department devoted to outfitting boys. Being under the same head, the styles are kept right up-to-date, and have the "grown-up" air that boys like in toggery.

Boy's Negligee Shirts and Shirt Waists are a specialty. Such a wide, wide range as we show will surprise you. Everything that is new is here.

ANOTHER SALE OF VEILING

Tuesday, May 28th, 10 Cents a Yard.

A few weeks ago we had a one day sale of Veilings. We did not have enough to supply the call. Ever since we have been on the look for an equal value. We found about twenty-five pieces. Regular prices, 25c, 35c and 40c a yard. We will pass them on to you, 10 cents a yard. All new, up to date Veilings such as nets with chenille spots, brown, black, green. Chiffon Veilings in black, white, blue and white, red. If you order by mail send postage about 2 cents a yard. Time, 10 o'clock a.m.

Ellis
SPRING NEEDLE
Ribbed
UNDERWEAR
The Strongest Pull
on any pair of any Ellis garment will fail to permanently displace it from its original shapely form.
Why?
Because it is made by the wonderful "Spring Needle" process, which gives kind of construction ensures absolute elasticity.
Stretch an Ellis garment as far as you like: then let go—and it will immediately spring back into place.
Write for our free booklet—
It tells the whole story.
Ellis
THE ELLIS MFG. CO LIMITED
HAMILTON ONT

ELLIS SPRING NEEDLE UNDERWEAR

is a comfort. Every man who cares for his appearance should never be without the Ellis Spring Needle Ribbed, unshrinkable Underwear. It is different from all others because the Spring Needle Ribbed Machines on which the Ellis fabric is made, are the only ones used in Canada. Every garment bears the label. Look for it. insist upon having the kind that keep their shape, fit like a glove, and will give every satisfaction in wear. When you have once worn the Ellis, you will feel out of sorts in any other.

Balbriggan—Ellis Spring Needle make—50c a garment. Last year before the advance in price of material we ordered 40 dozen shirts and drawers to sell at 50c a garment. To-day the Ellis people tell us they could not produce it from the same material at all. Therefore they have discontinued making the line as they will not put poorer yarn in it. You had better take our advise and supply your wants before it is all gone. All sizes in stock now, 50c each.

Balbriggan—Better grades at 75c.

Natural Wool—Very fine quality, light summer weight, a splendid durable garment and healthy. $1.25 per garment.

Balbriggan and Natural Wool Combination Suits—or one piece suits. There is a growing demand for the Combination Underwear. We are ready to supply that demand. It is the acme of comfort to have an Ellis Spring Needle Combination Suit of Underwear on. Nothing makes a person feel so springy and free as that. Have a talk with us about them.

Men's Englis h Raincoats, Unlined, Tweed Effects, Worth $6 to $10, Special Price, $3 to $5.

The reason of these prices is because they are a set of wholesalers samples. Strong, durable tweeds are the materials. Will shed an ordinary shower, and make splendid coats to keep the dust and mud off your clothes when driving.

75c Moleskin Shirts at 50c.

Only about three dozen Men's and two dozen Boy's left. Better get what you want at once before they are gone. Good full size. Will wear like iron.

Men's Raincoat Bargains, Lined all Through.

All our Men's Cravenette Raincoats in tweed and worsted effects are out on sale at one-fifth less than regular price. Take your choice. Any one of our whole large range is included in this sweeping reduction. That means that all

$6.00 Coats are on sale at		$4.80
7.50	" "	6.00
10.00	" "	8.00
12.00	" "	9.60
13.50	" "	10.80

Working Shirts, Overalls, Smocks, etc.

This is headquarters for the sale of Men's Working Clothes. The Manufacturers tell us that there is no retail store outside of the larger cities that buy as many overalls as we do. Result is naturally that we can dictate to the makers how they shall be made, and also get the benefit of any special prices that are going. Just think of buying six and seven hundred dollars worth of overalls at a time. Is it any wonder that we get the best there is going. All regular lines in stock at from 50c to $1.00.

Just now a little special lot of light weight Moleskin Tweed Pants for men, worth more, but our price is 50c a pair.

The Robinson Co., Limited.

Napanee's Greatest Dry Goods Store. Napanee, Ontario.

ONTARIO ARCHIVES
TORONTO

PROGRESS BRAND CLOTHING

Ten, Twelve and Fifteen Dollar Suits

The man that buys moderate priced suits will be greatly interested in our $10, $12 and $15 lines. We aim to give our trade the best moderate priced clothing that money can buy.

AND WE DO IT

We do not accept the production of every manufacturer that can turn out suits to sell for $10 or $12. Not much. On the other hand, we have these suits built by makers who are willing to stretch a point in order to give us something better than others give for a like price. Our $10, $12 and $15 spring suits are made from choice fabrics, excellently tailored.

We sell PROGRESS BRAND Clothing and believe it to be the best fitting and most up-to-date brand of clothing sold in Canada. Will you allow us to illustrate its many good qualities to you?

If you want a suit made to your order, we show you the largest assortment of woolens in Napanee and make you the best suit of clothes.

Spring Hosiery

Men's hose is one of our strong leaders. Cotton hose, 10c, 3 for 25c. Better grades at 15c, 25c and 25c. Cashmere hose in plain or fancy from 15c to 50c.

Bargain in Working Shirts

10 Dozen assorted patterns, all sizes, regular 50 cent value, our price, 35c or 3 for $1.

SPRING NECKWEAR.

The man who dresses carefully always places great stress on his ties—most noticed thing he wears. We have exclusive patterns confined to us for this locality by the best tie makers known to the trade.

The silks and washables were never so handsome as this spring.

Correct shapes in four-in-hands are the favorites, 15c to 75c.

We're strong, very strong on our 50c lines and you'll wonder how some of the goods can be sold for the price.

We sell Railroad Tickets to all parts of the world.

J. L. BOYES

Headquarters for Men and Boys' Clothing.

Paint that covers more than most others.

Ramsay's Mixed Paint is good for inside or outside. 1 gallon covers 400 square feet; price $1.50 a gallon. Sold in Napanee only at the Red Cross Drug Store. Being any color card you happen to have; we can match the color. T. R. Wallace.

TAMWORTH.

Mrs. Wormworth has sold her property to Sampson Shields, and moved to Dexter, N.Y.

Miss Rogers has moved into the Dunham block.

Mrs. Sagar, Deseronto, at S. M. Loyst's.

Mrs. Harvey died on Friday last. The funeral, which took place on Monday, was largely attended. The remains were taken to Centreville.

Solomon Barrager, Smith's Falls, visited friends in town over Sunday last.

C. H. Rose was in Toronto on Monday last.

Jas. Gibbs, Tamworth, and Miss Tryon, Sydenham, were married at the Methodist church on Wednesday last, by Rev. H. S. Spence.

Dr. Summerville and Miss Gibbs, both of Tamworth, were married at Christ church on Wednesday last, by Rev. Mr. Jones. They left on the morning train for the west.

Another new and fresh stock of boots and shoes just arrived at Floyd & Co.'s.

FRESH FLOWER, GARDEN AND LAWN SEED.

Try our Earlscourt Prize Mixed Sweet Peas. They are a special mixture. Also a special mixture in Lawn Grass Seed. Our seeds are new each spring. The Medical Hall. Fred. L. Hooper.

ODESSA.

Abel C. Scott, of this place, and Mrs. Mary Latta, of Cannifton, were quietly married at Belleville, on 8th May.

Alfred M. Kenyon is repairing his property opposite Watts & Jones' carriage factory.

The Free Methodists have their new church nearly enclosed.

James Kenny had a barn raising last week.

J. C. Fraser attended the district meeting at Napanee last week.

Mrs. Greenwood has returned to her home after visiting her daughter, Mrs. Sidney J. Sproule, for the past six weeks.

Division Court was held here by Judge Price on Friday last. Five cases were disposed of.

CAMDEN EAST.

Mr. and Mrs. L. Robinson, Kingston, and Mr. and Mrs. D. Robinson, Bath, at J. Robinson's, Sunday.

Mrs. S. Galbraith spent a few days recently with her son, J. S. Galbraith, Bethel.

Mr. Fred. Walker and family have moved to Mr. H. Claney's farm at Milsap.

Miss M. Doyle, Milsap, at Mrs. McCaul's.

Mr. and Mrs. Carr and Miss Barr spent Sunday with friends at Colebrook.

Mr. and Miss Smith, Newburgh, visited at Cyrus Bush's, Sunday.

A. Walker, Sharp's Corners, spent Sunday with John Watts.

Mrs. J. Johnston is spending a few weeks at A. MacPherson's, Bicknell's Corners.

The funeral of the late Miss Ward, Tweed, formerly of this place, was largely attended at St. Luke's church Saturday morning. Services were conducted by Rev. C. E. S. Radcliffe.

Mr. and Mrs. H. B. Longmore spent Sunday with his father, J. Longmore, Ernesttown.

Mrs. Sherlock spent a few days at Napanee, last week.

Mr. and Mrs. E. Huffman, Moscow, at Wm. Patterson's, Wednesday.

F. C. Lloyd, Napanee, spent Tuesday evening with friends here.

Mr. C. Histed is having a new barn erected.

Mr. T. F. Goodwin, Toronto, and Miss L. M. Darcy, Wilton, were the guests of Miss Estella Skinner, Sunday.

Services in the Methodist church next Sunday, May 26th, will be conducted by Rev. Allin, Enterprise.

Miss Walker spent a few days last week at her home in Colebrook.

STRATHCONA.

Mr. Robert Rook, an old resident of this place, is very ill with heart disease. His many friends hope for his speedy recovery.

Harry Dunlap had two fingers crushed by machinery in the paper mill. They are now healing nicely.

Thomas Assedstine also had his hand injured.

The mill is shut down at present for repairs.

Mr. and Mrs. Anderson spent Saturday and Sunday with their niece, Mrs. George Haycock.

Mrs. Stafford, of Valleyfield, Que., is here, attending her father, Mr. Rook, who is seriously ill.

Mrs. H. W. Wood, of Owen Sound, is visiting her mother, Mrs. Lott.

Little Bazil McAvoy, who broke his leg some time ago, is improving nicely.

Mr. Frank Haycock has opended a meat shop in Napanee, driving to his home here evenings, and to town daily.

Mr. James McGuire is putting a Page wire fence around his residence. It will be a great improvement.

JOHN C. HUFFMAN.

A respected resident of Napanee, died on Tuesday morning, 21st May, after a month's illness, aged 67 years. Deceased was a life-long resident of our town, and by his upright character and genial disposition was respected by everyone. His wife predeceased him about three years, and he leaves to mourn the loss of a kind and indulgent father, three children, Mr. Percy Huffman, of the Postoffice staff, Mrs. Geo. Van Alstyne, Napanee, and Mrs. Wm. Reynolds, of Hamilton. Deceased was a faithful member of the Western Methodist church, and a member of Argyll Lodge No. 212, I.O.O.F. The funeral was held from his late residence, Water st., on Thursday afternoon, and was conducted by his brother Oddfellows, who attended in a body, to pay their last tribute of respect to a beloved brother, and lay his remains to rest in the Western cemetery after the manner of their Order.

—THE—

Wall Paper

Rush is still on at

Paul's

Some lines are getting low and the remnants will be sold at great reductions; all this year's stock.

DON'T PASS PAUL'S

if you want anything in above line.

Curtain Poles, Shades, Paints, Kalsomine and all housecleaning necessities—cheap as the cheapest.

A. E. PAUL

Next Cambridge's Restaurant.

Pant Maker Wanted.

Vest Maker Wanted. AT ONCE.

JAS. WALTERS

Napanee, - Merchant Tailor

Gordon Muir

Begs to announce that he will take up his residence in Deseronto for the Summer months, and give private lessons in

Elocution and Oratory

If a sufficient number of pupils is received. Correspondence invited. Address at Studio,

63 McCaul-st., Toronto.

Farm Implements

For the most up-to-date, lightest running, most durable machinery,

Massey-Harris

HEADS THE LIST.

Just received a carload of McLaughlin Buggies, one grade only, and that the best.

PRICES RIGHT.

We also handle Brantford Windmills, Bawden Massey Threshing and Road Machinery.

J. R. YOUNG,

Agent, Cartwright Block, two doors below Boyle & Son's.

CHEESE MARKET.

May 16—Kingston, 12 3-16c. Madoc, 12 1-16c.

May 17—Napanee, 12¾c.

May 18—Brockville, 12¾c. Vankleek Hill, 12⅜c. Belleville, 12 9-16c and 12¾c. Winchester, 12⅜c. Picton, 12⅜c. Cornwall, 12¾c. London, 11 15-16c.

May 21—Stirling, 12 11-16c. Campbellford, 12 1-2c and 12 7-16c.

May 22—Woodstock, 12¾c and 12⅜c.

CASTORIA. Bears the Signature of Chas. H. Fletcher. The Kind You Have Always Bought

VIOLET.

Daily Boyce lost one of his best cows last week.

James Smith is building a new barn.

Mrs. D. Wright spent a couple of days in Napanee last week.

Wm. Clark, Harrowsmith, at S. G. Hogle's; Mr. and Mrs. J. Dawson, of Fellows, at E. Silver's; Miss Lillie Shewell is visiting friends in Belleville.

Farmers are very busy seeding.

Nelson Sharp has returned home, after spending the winter in Cuba.

Messrs. Eber and William Sagar have gone to Watertown, N.Y., for a time.

James Shorey, of Brockville, is visiting friends here.

Miss Teressa Boyce is quite ill.

Mr. and Mrs. A. Close have adopted a little girl, and R. Snider a little boy.

The Elephant Brand Paints and White Lead are the best. M. S. MAIOLE.

Only No. 1 Furniture Sold Here

OUR NEW SPRING STOCK

is almost complete, and it is better than ever.

A large assortment of Bird's Eye Maple Bedroom Suites at very low prices.

We are sole agents for Ostermoor Mattresses and Hercules Springs, both fully guaranteed the best money can buy.

THE GIBBARD FURNITURE CO.,

LIMITED. — NAPANEE

Your Spring Outfit

would not be complete without a pair of Shoes. . . . . Advance styles in SPRING AND SUMMER FOOTWEAR are here now, and the man or woman who wishes to be correctly attired will not neglect to select footwear from the mid-summer line we are showing.

The Dolly Varden Shoe Store, opposite Royal Hotel.

FRED. CURRY

The Crown Bank

OF CANADA.

AUTHORIZED CAPITAL, $2,000,000

President—EDWARD GURNEY. General Manager—G. de C. O'GRADY.

To accommodate the people of Napanee and district, the Crown Bank of Canada will be open Saturday evenings from 7 to 9

INTEREST PAID ON DEPOSITS FOUR TIMES A YEAR, AND CALCULATED FROM DATE OF DEPOSIT.

Farmers' notes discounted. Farmers' sales notes collected.. A general Banking business transacted. Your Account is Solicited.

R. G. H. TRAVERS, Manager Napanee Branch.

Doxsee & Co.

MILLINERY

Besides all the latest styles in Hats, trimmed and untrimmed, which are here in abundance, ready for your choosing, we have the very latest produced in

Belts

White Embroidered Wash Belts, Leather and handsome Kid Belts in White, Black and Dresden effects.

Neckwear

To see the variety shown here is to convince you at once with the newest creations procurable in collars.

GLOVES

There is every probability of there being a scarcity of long gloves, particularly in kid. Buy early.

New Underskirts in Black and Colored. Come and see them before buying. You will save money.

Doxsee & Co.

The Leading Millinery House.

FANCY GOODS

New Cushion Tops, Stamped Linens, Combs, Fancy Tissue Papers, Towel Rings, etc., also a large assortment of all kinds of Wools. See our "Smart Set" Waists and Skirt Holder, the best in the market.

Hair Switches always in stock.

Miss Allingham

—Regular meeting of Union Lodge No. 6, A.F. & A.M., in Masonic hall this Friday evening at 7.30.

TIN AND AGATEWARE

LOWEST PRICES

—ON—

Extra heavy Dairy Pails, heavy bottoms, 14 quart.

Lighter Dairy Pails, 14 quart.

Medium quality Dairy Pails, 12 quart.

Agate Water Pails.

Galvanized Iron Pails at 25c and 30c.

Nickel-plated Tea-pots and Tea-kettles, Tin Dippers and Funnels, Knives, Forks and Spoons.

RUBBERINE COLLARS

For Boys and Men.

Shirts and Overalls

Largest stock we have ever carried — good material and well made. Prices right.

Stylish Waists

Six boxes just to hand—sizes 34, 36, 38, 40, 42.

W. BICKNELL,

Camden East.

—The County Council will meet on Tuesday, 4th June, at 2 p.m.

—Mr. R. H. Hawley, Adolphustown, was the heaviest loser by the fire last week, not Mr. Joyce, as mentioned in last week's Beaver.

—The "Hottest Coon in Dixie" Co. has engaged the Bisco Opera House for Friday evening next, 31st May. Particulars next week.

—The regular monthly meeting of the W.C.T.U. will be held in the Board room of the Public Library, Tuesday, May 28th, at 3 o'clock. L. Anderson, Rec.-Sec.

—The death occurred at Kingston General Hospital on Wednesday, 22 May, of Willian Carr, aged 11 years. Billy was a genial little fellow and will be greatly missed by his many friends.

—The Hotel Bisco Cafe is becoming a very popular hostelry under the management of Mr. Benj. Ludman. The business in this cafe is steadily increasing and the accommodations are first-class.

—The Ladies' Aid of Trinity church will hold a tea at the residence of Mrs. W. F. Hall on Thursday, May 30th, from three to six o'clock. A cordial invitation is extended to the ladies of the town. Home-made candy for sale.

—Miss Annie M. Nash died at St. Luke's hospital, Ottawa, 2d May. Deceased was a resident of Napanee until eleven years ago, when she went to Ottawa as a teacher in St. Patrick's boys' school, where she proved a popular and efficient teacher, and gained the esteem and friendship of a large circle of friends. The remains were taken to Marysville for interment.

Poultry Netting, Wire Fencing, and all kinds of wire, at BOYLE & SON'S.

—Anyone wishing to take half a car, live stock or household effects, to Manitoba, apply at Beaver Office. Leave Wednesday next, 29th May.

—Mr. Wagar has completed a handsome verandah at the south side of his residence on John st., and is now erecting a new porch at the front of his house.

—Messrs. W. S. Williams, Berkeley, Cal., and W. R. Gordanier, Tacoma, Wash., have our thanks for interesting copies of the local papers of those cities.

—Mr. Hugh McKnight and family, Forest Mills, wish to express their sincere thanks to their many friends and neighbors for the kindness and sympathy shown to them in the hours of their sad bereavement.

—Mr. Geo. S. Hinch, caretaker of the Court House, resigned this week, and Warden Gallagher appointed Mr. Fred. Storms, of Wilton, to take his place until the session of the County Council, 4th June.

—If you wish to sell, buy or rent a farm, put an advertisement in The Beaver. This is the season when people are looking after farms, and everybody will know about it if you use these columns.

If you use Ales, Wines or Liquor, why not get the best by buying them from Jas. Fitzpatrick, John street. All the best brands in Foreign and Domestic goods, at prices that are right. 'Phone 102.

—Mr. F. C. Bogart last week received through the Department of Agriculture, Ottawa, an order for three dozen White Orpington eggs to be sent to Rancho Verde Poultry Co., Santa Barbara, California. His birds are becoming very popular.

—The house of Mr. Elmer Galbraith, Croydon, was totally destroyed by fire, with its contents, during the high wind of Wednesday of last week. Mr. Galbraith will be a heavy loser, having but $500 insurance. Last August his barn and crops were destroyed by fire.

Miller's Compound Iron Pills, only 25 cents for 50 doses. For sale by J. ... Lawrason & Co.

—Mr. Chas. Anderson last week added a handsome new bus to his already well equipped livery business. It is a "slow down" bus, and was made especially by Mr. J. St. Charles, of Belleville, who has a monopoly of the manufacture of such vehicles in Canada. It will comfortably accommodate fourteen people.

—The two contestants chosen from Napanee for popularity candidates in the Toronto World's free trip to London and Paris, are Miss Madge Clapp, nominated by Dr. Lawrason, and Miss Lula Graham, of the Bell Telephone Co., nominated by Mayor Meng. It is possible the result of the ballot voting may be sufficiently large as to entitle one of those young ladies to be included with the eleven most popular Ontario women sent free of cost by the World to the two greatest cities of pleasure and historic interest. A year's subscription at $3.00 equals 1,500 votes.

TAMWORTH.

We intend having a large crowd and a fine time Friday evening in the town hall.

The family of J. B. Murphy were all taken down with measles, Mrs. Murphy, son James and little daughters Blanche and May; not one left to wait on the other. The neighbors turned in like bees and did everything there was to be done.

GRAND TRUNK RAILWAY SYSTEM

The Tourist Season

Is now on, and a chance to travel is offered to those who spend the most part of the year on the farm or in small settlements. No State or Province has more interesting Resorts than Ontario.

THE CHARMING MUSKOKA LAKES,
GEORGIAN BAY,
LAKE OF BAYS,
TEMISKAMI, ALGONQUIN PARK,
LAKE HURON BEACHES,
KAWARTHA LAKES or
ST. LAWRENCE RIVERS,
WHITE MOUNTAINS,
SEA-COAST,
JAMESTOWN EXPOSITION, etc.

The Grand Trunk Railway System and connections can give you a comfortable journey to any of the above points.

For further particulars call on

J. L. BOYES, Town Agent.
O. R. LAIDLEY, Depot Agent.
J. D. McDONALD, District Passenger Agent, Toronto.

PICTURE POST CARDS

Finest Canadian Views, Also Finished Cards.

3 for 5c

If you want a good

Shaving Brush

See our stock; we have the best at cut prices.

LAWRASON & CO.

R. H. J. PASMORE, Manager
Cut Rate Druggists.

LeRoy & Dickson

General Merchants,

CAMDEN EAST

Spring Requisites...

WALL PAPERS,
MIXED PAINTS,
CAMPBELL'S VARNISH STAINS.

SPRING is now sufficiently advanced that, notwithstanding the unfavorable weather, housecleaning should be begun.

We have the largest and best stock of the above article's that we have ever shown. QUALITY EQUAL or SUPERIOR to any others on the market and PRICES THE LOWEST.

—DRY GOODS—

We have a COMPLETE NEW STOCK to select from, purchased with a view of suiting the particular requirements of this particular locality. GOODS MUST BE SEEN TO BE APPRECIATED. Finest assortment of HOUSEFURNISHINGS we have ever shown, comprising CARPETS, CURTAINS, CRETONNES, ART MUSLINS, SCRIMS, etc.

VERY HIGHEST PRICES allowed for all kinds of FARM PRODUCE.

LeROY & DICKSON.

General Merchants,

CAMDEN EAST.

ONLY A FEW OF THE MANY BARGAINS WE HAVE AT

THE FAIR

Carpet tacks, 2 pkgs	5c	50 sheets Note paper	5c
Curtain poles, 2 for	25c	25 good Envelopes	5c
Dusting, 5 squares	5c	Lace Curtains, pair	25c
3 oz dist. Cloches pins	5c	3lbs. Washing Soda	10c
Electric Soap, 12 bars	25c	Condition powders, 50c pkg. or 3 for	25c
Corn starch, per pkg	7c	Hook eyes, per doz	5c
Mops	10c	1 foot Roller shades, 50c for	35c
3 cakes Toilet soap	10c	Chases' Nerve food, box	25c
Black lead, 3 cakes	5c	Epsom Salts, 2 lbs	5c
3 papers Pins	5c	All Patent Medicines at greatly reduced prices.	
Needles, 2 papers	5c		

FAIR | McINTOSH BROS. | FAIR

I. EARLE, Manager

ONTARIO ARCHIVES
TORONTO

CORRUGATED
WRITE FOR PRICES
METALLIC ROOFING Co
TORONTO - CANADA
IRON

IF YOU WISH TO BE SUCCESSFUL THIS IS THE PLACE TO GO
KINGSTON BUSINESS COLLEGE
Limited, KINGSTON, Canada.
CANADA'S BIGGEST GRADE
Catalogue free. Students admitted any time. Shorthand, Typewriting, Bookkeeping, and all commercial branches taught. No vacation. Enter now if you can. Refer very confidently to our graduates.
H. F. METCALFE, President
J. N. CUNNINGHAM, Secretary.

CANADIAN PACIFIC IRRIGATED FARMS IN SUNNY ALBERTA
Before deciding where to locate in the West, let us tell you about these lands. The best wheat fields —the richest grazing land—are in this Province.
Write us for full information about soil, climate and special railroad rates, etc.
Local representative wanted in each county.
Telfer & Osgood
Eastern Selling Agents
223 CORISTINE BUILDING
MONTREAL 1907

ROBT. LIGHT
Manufacturer of
Bee Hives and Sections
Doors
Sash,
Blinde,
and Interior Finish
for buildings.
Orders solicited.
ROBT. LIGHT.

THE ONTARIO AND QUEBEC NAVIGATION CO., LTD.
Steamer "ALEXANDRIA"
(Subject to change after April 27, '07)
Leaves Belleville Saturdays at 8.15 a.m. for Rochester, Niagara Falls and Buffalo.
Leaves Deseronto Mondays at 8.30 a.m. for Montreal and all way ports.
Leaves St. Lawrence Wharf Daily at 1000 Islands by daylight.
Quebec excursions commence July 1st.
Freight handled with care. Rates most reasonable.
Your patronage solicited.
For further information apply to
J. L. DAVIS, B. H. HEPBURN,
Agent. Pres. & Gen. Man.
Napanee, Ont. Picton, Ont.

R & O Line
Hamilton,
Bay of Quinte,
Montreal Line.

Tri-weekly Service
Between Hamilton, Toronto, Bay of Quinte ports, Kingston, Brockville, Prescott, Montreal and intermediate ports.
For tickets and berth reservations apply to
J. L. BOYES,
Agent R. & O. Navigation Co.
Napanee.
H. FOSTER CHAFFEE,
A. G. P. A., Toronto

GRAND TRUNK RAILWAY SYSTEM
Victoria Day, May 24th
SINGLE FARE FOR ROUND TRIP.
Between all stations in Canada: also to Detroit, Pt. Huron, Mich., Buffalo, Niagara Falls and Suspension Bridge, N.Y.
Good going Thursday and Friday, May 23rd and 24th. Valid returning until Monday, May 27th.
Tickets to certain points sold in accordance with the above will not be good for passage on train No. 1 or train No. 4.
J. L. BOYES,
Town Agent.
O. R. LAIDLEY,
Depot Agent.
J. D. McDONALD, District Passenger Agent, Toronto.

Mr. Youngblunt (reading from paper)—"Married—Blanche de Smythe to Walter Wellington Beere." What old memories that name awakens!
Mrs. Y. (tartly)—"I never imagined you would be so sentimental over Walter."
Mr. Y. (tellingly)—"I was alluding to Blanche."

BEAUTY OF GRATITUDE
FAILURE TO APPRECIATE DAILY BLESSINGS IS A COMMON SIN.
THANKFULNESS IS OUR DUTY
On Life's Journey Many Kindnesses Are Needed—Too Often They Are Soon Forgotten — Thanksgiving Is Neglected — Story of the Lepers — Joyful Service the Highest Form of Praise.

Entered according to Act of Parliament of Canada, in the year one Thousand Nine Hundred and Seven, at the Dept. of Agriculture, Ottawa.

Los Angeles, Cal., May 12—In this sermon the preacher calls attention to the universally prevalent sin of ingratitude, as shown in our lack of appreciation of the many blessings that come into our daily lives. The text is Luke xvii. 15, "And one of them, when he saw that he was healed, turned back and with a loud voice glorified God."

Travelers tell us that in one of the mountainous districts of Switzerland a train range and to go from one part of this state to the other you must climb those mountains. The upward pathway bends and winds, now overarched by trees, now under the shadow of some overhanging cliff, but still onward and upward. The weary traveler, panting and perspiring, is too exhausted to look back and see the beautiful valley he has left behind. He keeps saying to himself, "Oh, if I were only at the top, then the rest of my journey would be easy." Suddenly the trees ahead of him abruptly cease and instead of overtopping branches he sees the blue sky rimming the top of the mountain. With a final spurt he reaches the top. There, much to his surprise, upon the summit he finds a rude bench of stone upon which has been carved these words, "Rest and be thankful." He, traveler, rest and be thankful that the hardest part of your toilsome journey is over. But alas not and be thankful because some good kind brother has made you the stone bench upon which you can rest your weary limbs and aching back. If the time should ever come when you can meet that thoughtful brother who made that seat and chiseled on the stone those words of yonder mountain, tell him how much his work was appreciated. Tell him that the bench of stone not only gave you physical rest but that his words reminded you of a duty.

How much harder our lot would be if there were not many people considerate and kind to weary travelers on life's journey! Some people take the kindness even while others need the admonition, "Be thankful."

An American art student in Paris tells of meeting his landress at some distance from home with her basket upon her arm. She was going to the bakery to get her rolls and bread for the day. He asked her, "Why do you go so far for your bread every day? Does the baker where you live not make better bread than any other baker in Paris?" "No," answered the woman, "he does not make better bread. The reason I cross the Seine every day to buy my bread at monsieur's is because a few years ago my husband was thrown out of work, and I was very sick. We had no money in the house, yet for weeks this baker trusted us, and kept us supplied with bread. I did not beg for his goodness my husband and children might have starved. As he cared for us when we had nothing, I must not forget his kindness now that we have much. To be thankful means to be thoughtful." That month so to train our grateful memories that we will never forget the kindness of those who have helped us in the dark days of our struggle.

The hero of my text is a "thankful" man, a "thoughtful" man, a man who would not if he could and could not if he would forget the priceless blessing which Jesus had conferred upon him. For years this man had been a social outcast. He was a repulsive, loathsome leper. His father and mother had turned against him. His brothers and sisters had fled from him as they would from a mad dog. His wife and children, if he had a wife and children, had deserted him. With sticks and stones he had been driven forth from the habitations of man. One day, with nine other lepers with whom he was associating, he stood upon the hillside and saw Jesus and the multitudes passing by. By the strange law of the leper world, which gathers information from every source, these ten lepers learned that it was Jesus, the miracle worker. So these ten lepers begin to cry out at the top of their voices for divine help. Again and again they call, "Jesus, Master, have mercy on us!" Christ turns toward them, as he always turns at the call for help, and practically says: "Yes, I will cure you of your horrible infectious disease. Go show yourselves unto the priests." "And it came to pass that as they went they were cleansed."

No sooner did this leper of my text feel the scales drop off his body and the blood of health course through his veins than at once he cried: "I am well! I am well! I must go back at once and thank the Lord for what he has done for me." And one of them, when he saw that he was healed, turned back and with a loud voice glorified God and fell down on his face at his feet, giving him thanks, and he was a Samaritan." We respect that man, and we have a poor opinion of those other nine who went on without giving thanks. But the incidents has a lesson for us. We have received many blessings from God. Are we like the cleansed Jewish lepers who went forward ungratefully or like the Samaritan who "turned back and glorified God?"

Like the cleansed leper of my text, let us thank God for our physical health. Let us thank God that we have food enough to eat. More than this, let us thank God for a good digestion with which to eat food. How many of us who have perfect health forget to thank God for a good pair of lungs and for steady nerves and for a regular heart, for good teeth, for good eyes and a good pair of legs upon which to walk! How many of us omit to thank God when we get up in the morning that the joints of our bodies do not squeak on account of rheumatism, like an old rusty hinge which has not been moved for many years! When we go to bed at night, do we thank God for the fact that we can get there to sleep and not have to toss hour after hour until midnight we cannot endure the suffering any more and we have to arise and light the gas and go to reading in order to distract our irritating thoughts? In other words, do we thank God that we have health and strength? Too often we neglect to do so until we have learned by pain and suffering the blessings we have lost. You who have suffered like my self from dyspepsia or like scores and hundreds of us who have passed through years of pain and weakness then you can now say I put the blessing of physical health in the forefront of this sermon.

Have you never by personal experience been able to picture the distress of that poor leper of my text before he was compelled to confess himself a loathsome leper, even his wife, I have sometimes imagined him one of the stalwart men of the east? I have imagined him grow a healthy boy, a healthy young man, and then marry. He has a beautiful home, a dear wife and a couple of lovely children. All that is possible to make a young man's life happy is his. But one day while taking a bath he sees a little white spot on the skin of his left shoulder. He does not think much of it at first. He tries to rub it away, but it will not rub off. Then in a week or two he sees that this small white spot is growing a little larger. He tries to massage it with a rough towel, but is will not rub out. Now he begins to think seriously about it. His face takes on a worried look. He does not tell anyone, even his wife. Now he cannot sleep well at night. He becomes cross and irritable. One night his wife misses him from her side. She gets up to find out where he is gone. She finds him in the next room bending over the sleeping children. He is weeping and wringing his hands, saying, "Oh, who will look after these children after I am gone?" "What is the matter, husband?" she says. "You are not going to leave the babies, are you? Is anything the matter?" He says, "Nothing, nothing," for he dare not tell her the truth. Then he feels himself gradually growing weaker and weaker.

One day he faints dead away. When the servants undress him to put him to bed, they find out his true condition. He is a leper, a doomed leper. Then they drive him out from the home. They drive him out from the habitations of man. They drive him out to live and die among the lepers. Now you can see how grateful that leper ought to have been when Jesus brushed away the fatal scales of leprosy from off his breast and arms and neck and forehead. Do you wonder that that leper returned to thank God for his physical health?

Ought not scores and hundreds of us to thank God for our restored physical health? Some of us will remember the day when we never expected to be strong and well, as we are now. Perhaps your physical history has been that of suffering, weakness from up to twenty or twenty-five years of age and never knew what it was to have an ache or a pain. Then disease, like a creeping paralysis, got hold of us. Then our health came back to us almost as miraculously as did the restored health of the ancient leper. We felt as one snatched from the tomb. Like the leper of old, are you grateful to God for that restored physical health? Remember that one day a day when you would gladly have given every dollar you owned to be physically well as you are to-day. Now, are you glorifying God, like the leper of my text? Are you glorifying Christ? Oh, the inestimable blessings of a sound physical body! Who would dare to keep silent lips when God has thus blessed him with a sound physical body?

But next to the blessing of physical health, for which do you suppose that leper of old thanked Jesus? Do you suppose that cleansed leper kept kneeling at Christ's feet, saying, "Master, Master, I can never thank thee enough! I will never leave thee! I will always stay by thy side if thou will only let me?" No, I do not believe that leper did any such thing. I do not believe he stayed with Christ very long. I think he ran to Christ to give him his thanks. I think he said, "Master, I want to run home and see my wife and children and father and mother, and all my dear ones. Oh, I want to tell them what you have done for me. I want to take them in my arms and kiss them, just as I used to do before these fatal scales came upon my breast." Then I think Jesus said, "Go, my son, go! Go and tell your dear ones the glad news. I have given them to you to love just as I have given you your physical health." Now I see that cleansed leper running toward his old home. I hear him say as he goes, "Jesus has given me back my father and mother and brothers and sisters and my wife and little children. Thank God for my restored home! Thank God!" As you thank God for your physical health, are you also thanking Him for the restoration of the purity and the love of your domestic circle?

Do you thank him for your babies' cries? Do you thank him for your wife's tender, gentle companionship? Do you thank God because your old mother is yet alive and that you can ever thinking and planning and praying for her? Is no number of babies? Do you thank God because your dear ones' joys are your joys and because your sorrows of life are opened by their willingness to help you share them? Have you ever thanked God for the infinite joy he has given to you of living and working with the treasured members of the home circle? Ah, yes, we appreciate our dear ones when God takes one of them away from us. Why do we not and why can we not appreciate our loved ones when they are by our side? If any of them should have gone beyond we should think of death simply as a transition, a going from one group of loved ones to another group of loved ones. Can you not thank God for the wife, the mother, the father, the sister, the brother, the child of the family circle? Can you not, like the leper of old, thank God for the purity and the love of the domestic fireside?

But no sooner did this cleansed leper reach his home and clasp his dear wife and children and loved ones in his arms than at once the news began to spread. A few like a white winged messenger of joy from housetop to housetop. "Have you heard the news?" asked one neighbor of another. "Why, our long lost friend has been cleansed of his leprosy. Come let us go up and give our hand of love and join this happy family circle. Oh, the good news, the good news! Come, let us go up and tell how we have mourned for him and how we glory in his wonderful cure." Then I think the neighbors spoke to each other. Now I see them hastening to the home. Some knock and others rush right in. These neighbors request his hand; they pat his cheek; they shout in his ear, "Glad to see you, O man whose name is Leper, but now Cleansed!" Then they put his cheek; they laugh and weep for joy. Then they say, "Thank God for your many friends who are living under the shadow of your home to-day!"

When we were sick did not our friends come in to nurse us and to bring the delicacies? When we lost a child and the undertaker hung the black crape upon our door, did not our loving, sympathizing friends come in to stand by our side at the casket? When we were in financial trouble, if we were honest and true, have they not always been willing to come to our assistance? Have they not always been true to us in times of sorrow as well as in times of joy? I once read of an old Danish captain who gave battle to an English frigate. After the battle had been raging for some time a flag of truce was raised, and the old captain in a rowboat pulled over to the English frigate and made this strange request. He said: "My powder has run out. Will you please furnish me some of your powder, and we will continue to fight!" Well, no one ever heard of such a request. Powder is life, but we have heard of his going to his friends. Ah, yes, our friends in the past have helped us again and again and again! Thank God for your friends! Thank God for our true-hearted, brave, self-sacrificing friends!

Again, this cleansed leper must have been thankful that the doors of the temple were once more opened to give him a welcome to the altar of God. In olden times, leprosy was looked upon as the symbol of heinous sin. Hence the poor leper not only felt that he was barred from fellowship with man, but also from communion with God. Methinks I can see these lepers some Sabbath day gathering outside of the hillsides near to Jerusalem. The service is going on within the sacred walls. The music, which caused the circumscribed by four walls, drifts through the portal and, like a bird, soars over the hills. The poor lepers are listening to the sweet psalms. As the choir sings, they pray. At a time when they used to gather in the temple with the worshipers, they can think I see tears rain down their parched cheeks as they weep and cry: "O Lord, why hast thou shut us out from thy love? Why am I barred from thy holy worship? Why can I never again gather me in tones of pity and pardon? Will thou never forgive me my past sins?" Then when Jesus cured the poor sick man of his leprosy, he seemed to say: "Son, thy sins are forgiven thee." Then he welcome now to join in public worship. Then prayest now go into the temple and sing God's praises. Though thy sins are as scarlet, yet they shall be some white as snow." Then I see the poor leper cry: "Lord, I thank thee that when thou hast cleansed me of my leprosy, thou hast forgiven me my sins. I thank thee, Lord. I thank thee!" To-day can you not glorify God like the poor leper, because Christ by his atoning blood has made it possible for you to be cleansed of all your past iniquities, so that in the sight of God you are as pure through his word?

Oh, the power of the blood of Jesus to blot out sin! Who has tongue eloquent enough to fully describe it? There is a beautiful song told that many years ago a woman came to her pastor bearing her child. She came in heavy burden," she said. "They are like a load of wet sand." The minister very gently and agreed. "Have you ever been on that strip of sand by the beacon?" he asked. "Oh, many many times," she said. "Go there now," said he, "and dig. Pile the wet sand up into a great mound. Do it as high as you can and then see what becomes of it." "Ah," she answered the perplexed woman, "I know what you mean. The flowing tide will come and wash it all away." "Yes," said the minister, "so the blood of Jesus Christ can wash away all your sins, though they may be as infinite in number as the sands of the sea!"

They by day as he went around in health and strength he would remember who it was that gave him his new life and would strive to live in accordance with Christ's teaching. Is not that our duty? Shall we praise him for delivering us from sin and then go away and forget our obligations? The life that Christ has given us, like that he gave the leper, should be a life devoted to him, consecrated to him and to his service. He has told us how we may show our gratitude. He died "that they who live should henceforth live not unto themselves, but unto him who died for them."

Danger In Blotters.
A fresh danger has been probed by The Lancet, if indeed may be said to probe. It is the botting pad. As an eminent physician says, "The whole matter would be rapidly dried on it." We breathe upon our blotting pads, those of us who still write with pen, so we scatter such diseases as are ours. "A fresh spotless sheet every day" is The Lancet's prescription. One foresees a boom in blotting paper. Then all our decaying industries one at least will be stationary.

BRONCHIAL TROUBLES.
READILY YIELD TO SOOTHING HEALING TREATMENT OF HYOMEI.

Bronchial troubles are purely local They cannot be helped by stomach dosing. They are caused by irritation in the air passages and can be relieved and cured by medicated air alone. In this lies the secret of the great success of Hy-o-mei in the treatment of bronchial troubles.

The Hy-o-mei medication, laden with nature's remedies, is breathed through the neat pocket inhaler that comes with every outfit, reaching every part of the bronchial tubes and killing at once the disease germs. It allays all irritation and heals the inflammation of the mucous membrane with astonishing rapidity.

Treatment with spray, douches and atomizers in bronchial troubles is condemned by the best physicians, because they cause irritation.

The first breath of Hy-o-mei's medicated air seems to soothe the inflammation, stop the cough, and thus relief soon becomes permanent and a cure results.

We do not want anyone's money unless Hyomei gives relief and cure, and we absolutely agree that money will be refunded unless the remedy gives satisfaction.

All druggists should be able to supply you with Hyomei or we will send it by mail on receipt of price, $1.00, and every package is sold with the distinct understanding that it costs nothing unless it cures. Booth's Hyomei Company, Buffalo, N.Y.

HER PET AVERSION.
The Reason One Woman Is Afraid of Her Bathtub.

"I know a good many people are afraid of a bathtub," said a woman, "but not in the same way I am. I am not afraid of the water after I am in the tub. It's getting in and out I am afraid of, though water in a bathtub has been known to drown a man, and of a man once who was drowned in his bathtub. Many a man has drowned in his bathtub, but I suppose I am afraid of the one, and that was what brought it home to me. Whenever they introduced her they whispered, 'Her husband was drowned in a bathtub.'

"It seemed to me a sort of disgrace to her, that way of dying. If he went out to drown, why didn't he go in the river? If he didn't do it purposely, then it was the fault of the bathtub, and that makes it a dangerous thing, to my notion.

"I knew another man who was seriously injured by a bathtub. He was a great friend of mine. He had promised to help me in a lot of ways, with my work and one thing and another. Then he was taken very ill. He was upon the verge of recovery and had written me he was coming to call in a day or two, when I got word that he had fallen in the bathtub or on it—I have forgotten which—maybe it fell on him—and had broken three ribs.

"I never get in or out of my bathtub without thinking of those three ribs or without being afraid I'll fall on the edge of it and knock out all my front teeth."

ENGLISH SPAVIN LINIMENT removes all hard, soft or calloused lumps and blemishes from horses, blood spavins, curbs, splints, ringbone, sweeney, stifles, sprains, sore throat, coughs, etc. Save $50 by use of one bottle. Warranted the most wonderful blemish cure ever known. Sold by T. B. Wallace.

His Golden Opportunity.
A Baltimore man tells of an address made to some school children in that city by a well known divine of many degrees. "My young friends," said the speaker, "let me urge upon you the importance of only moderate good books, but of owning them, so that you may have access to them at all times. When I was your age I could not frequently to work all night to earn money to buy books, and then get before daylight to read them."—Success Magazine.

His Mistake.
"I thought it was a good time to ask the old gentleman for his daughter. He is suffering from a recently broken arm."
"Well?"
"I found I made a mistake in not waiting until he broke a leg."

Kind Hearted.
Hewitt—Why did you marry? Jewett—Just to give a friend of mine, a clergyman, a job.

MEDICAL.
R. A. LEONARD, M.D., M.C.P.S., Physician, Surgeon, and Accoucheur. Late House Surgeon Kingston General Hospital. Office and residence, Dundas street, Napanee.

C. M. STRATTON, M.D., M.C., M.R.C.P. & S.,
Corner Dundas and Robinson sts. X-Ray and Electric treatments a specialty.

MONEY TO LOAN.
On First Mortgage Security at rate of interest. B. H. FREESTONE.

Large amount of private funds at low rates. Charges reasonable. Apply to W. M. WILSON, Solicitor, Napanee, Ont.

DENTAL.
DR. WARTMAN, DENTIST.
Graduate of Royal College of Dental Surgeons, Ontario, and Graduate of Ben Evans (New York) College of Dental Surgeons, and Toronto University. Office, Napanee, Thursday and Wednesday at Deseronto.

DR. C. C. NASH,
DENTIST, BATH, ONT.
Graduate of the Royal College of Dental Surgeons of Ontario, and Honor Graduate of Toronto University. Office, Napanee, Tuesday and Wednesday at Deseronto.

VETERINARY.
E. MING,
Graduate of Ontario Veterinary College, late student with Dr. Ackerman, Toronto, has opened an office in Napanee, and may be consulted on all diseases of domestic animals. Office and residence, one door south of Madden's hardware store.

W. D. McCORMACK, V.S.
(Successor to Dr. Dewey), graduate in all cases of all domestic animals, according to principles. Dentistry in connection with horses a specialty. Office—Dr. Bruce's stand. Phone 54.

UNDERTAKING.
WM. H. HALL,
Undertaker, & Embalmer. Funeral furnishings, also a handsome hearse always in readiness. Night calls answered from residence, Dundas street, opposite Methodist church. Telephone connection.
Specialty. Bath, Ontario.

Money and Real Estate.
I have for sale a few good farms, well situated, in exchange for city property, on terms of payment. Money loans on mortgage security at lowest rates, and taken back to suit the borrower. Insurance effected in reliable companies at lowest rates and conveyancing. Apply to McMAHON, Napanee, Ont.

Marriage Licenses.
E. O. CLAGUE,
Issuer of Marriage Licenses,
Odessa, Ont.
Strictly confidential. Private residence.

A. E. FAIL,
Issuer of Marriage Licenses. Strictly confidential. Private residence.

L. L. GALLAGHER, J.P.,
Issuer of Marriage Licenses,
Wilton, Ont.
Applications private.

GEO. F. PETHERICK,
Issuer of Marriage Licenses,
Stirling, Ont.
Strictly confidential.

L. F. BOSLEY,
Issuer of Marriage Licenses, Bosley
Applications strictly confidential.

LEGAL.
W. M. WILSON, B.A.,
Barrister, Solicitor, Notary Public, Conveyancer, etc., Wilson block, Dundas street, Napanee. Office hours—9 a.m. to 4 p.m. Residence, No. 15.

D. H. PRESTON, K.C.,
Barrister, Solicitor, Conveyancer, etc., Cook block, Napanee.

W. G. WILSON,
Barrister, Solicitor, Notary Public, Conveyancer, etc. P.O. Box 628. Office over north side Post Office, Napanee.

T. B. GERMAN,
Barrister, Solicitor, etc. Money to loan at very low rates of interest. Office—Dundas street, Napanee.

G. F. BUTTAN,
(Continuing G. M. Madden), Barrister, Solicitor, etc. Solicitor for The Bank of Ottawa, Standard Life Assurance Company and private money to lend at lowest rates.

DERBOCHE & DERBOCHE,
Barristers, Solicitors, etc. Solicitors for the Merchants Bank of Canada. Money to loan.
H. M. P. DERBOCHE, B.A.
H. M. DERBOCHE, K.C.
County Crown Attorney and Clerk of the Peace.

HERRINGTON, WARNER & ORR,
Barristers, Solicitors, etc.
Money to loan.
W. S. HERRINGTON, K.C.
Office—Opposite Post Office.

The Bilean Way to Health.

Stomach and liver complaints and their attendant headaches, indigestion, constipation, piles, blood impurities, etc.—cannot be cured by drugs that cause "overdrive" these organs. Yet that is what mere purgatives do! Bilean, on the contrary help the organs to fulfil their functions. Bileans are composed of pure herbal extracts specially prepared in accordance with a valuable and unvaried formula, which is the sole property of the Bilean Co. They possess a perfectly natural action, and do not cause discomfort, but gently stimulate and regulate all the functions of stomach, liver and bowels. A splendid spring blood purifier! All stores and druggists at 50c. or from Bilean Co., Toronto, for price.

CAMDEN EAST.

Our new factory, which is nearly completed, adds greatly to the appearance of our village.

Mr. and Mrs. Alvin Perry spent an evening recently at H. McGinness'.

Miss Maye Saul, Flinton, spent a few days last week with her aunt, Mrs. S. Williams.

Herbert Sambrook, Toronto, visited at W. Stuart's last week.

Miss Genevieve Taylor attended a party at Mrs. Jackson, Newburgh, on Friday evening.

Mr. and Mrs. Patterson and Mrs. Alkenbrack spent Sunday with friends at Sydenham.

Our banker, Mr. Petley, is expecting an assistant from Toronto.

Mr. Robinson and family intend moving to Regina soon.

Miss Ruby Hamilton, Bethel, spent Saturday and Sunday with her friend, Ollie Saul.

Miss Marion Stuart and Mr. H. Sherwood, Toronto, spent Sunday at Mr. Levi Evans', Moscow.

The funeral of Miss Samantha Ward, Tweed, formerly of this village, took place in St. Luke's church on Saturday morning, and was largely attended.

We are glad to hear that Mrs. H. McCarthy is improving.

Mrs. Ryan, Newburgh, was in the village on Sunday.

Rev. Allin, Enterprise, will conduct service in the Methodist church evening next.

Mrs. S. Galbraith is spending a few days at Mr. J. J. Galbraith's, Bethel.

Miss Olive Galbraith intends spending the holidays with friends at Hamilton.

Edw. Hamilton is visiting his brother, Archie Hamilton.

Mr. Bert. McPherson wears a smile that won't rub off.

A. McWilliams made a business call to the village on Monday morning.

Misses Ila Evans and Mary Guy spent Friday the guests of Mrs. Levi Evans, Moscow.

Miss E. Hannah spent Wednesday evening at Desmond.

Rev. Mr. Boak is attending Synod in Toronto.

Miss Mabel Hannah returned to her home at Hinch last week, after spending a few days with Miss Lulu Hinch.

Mr. Edw. Goodwin spent a few days with his friend, Bretton.

Mr. Geo. Ward, Tweed, is spending a few days at Sam. Hamilton's.

Mr. Ivey intends moving to Hamilton soon.

FOR OVER SIXTY YEARS.

Mrs. Winslow's Soothing Syrup has been used for over SIXTY YEARS by MILLIONS of MOTHERS for their CHILDREN while TEETHING, with PERFECT SUCCESS. It SOOTHES the CHILD, SOFTENS the GUMS, ALLAYS all PAIN; CURES WIND COLIC, and is the best remedy for DIARRHŒA. It will relieve the poor little SUFFERER immediately. Depend upon it, mothers, it will give REST to YOURSELVES, and RELIEF and HEALTH to your INFANTS. Sold by Druggists in every part of the world. Be sure and ask for "Mrs. Winslow's Soothing Syrup."

Guaranteed under the Food and Drugs Act, June 30th, 1906. Serial number 1098.

NEW BOOKS FOR THE YOUNG PEOPLE.

Of the many new books published on the shelves of our Public Library the following are worthy of a cursory read by our young folks:

Bob Hampton of Placer, by Bindloss; Bob Hagglers, Wonder Children, Little Colonel's Holiday, Little Colonel's Hero, Little Colonel's Hardship School, Little Colonel's Maid of Honor, Little Colonel's Christmas Vacation, Sleeping Cure, The Blue Fairy Book, by Toady Crusoe.

These readers will find pleasure in reading such books as: The White Plumes of Navarre, by Dix; Treasure Island, Kidnapped, Master of the Ballantrae, by Stevenson; Harold, by Bulwer Lytton; Half a Hero, by Author of The Man on the Box; Running Water, by Mason; Chippings's Borough, by Weyman.

CASTORIA.
Bears the Signature of *Chas. H. Fletcher*
The Kind You Have Always Bought

CENTREVILLE.

The road grader is on the Lake Road grading, which is a great improvement to the road.

Mr. and Mrs. Herbert Allen spent a day in milk drawer.

We are sorry to hear Mr. Samuel Long is very poorly.

Mr. Thos. McGill is doing a rushing business! We miss Mr. O'Connor's smiling face in the store.

Our cheese factory is running at full blast, with Mr. Cleave as manager, and King Pringle and W. Hinchley as helpers.

Mr. Frank Hinch is home for his holidays from Napanee.

Miss Dourie spent Sunday the guest of the Misses Kelley.

Miss Myrtle McGill spent Sunday under the parental roof.

The remains of Mr. Eli Hawley were placed in the cemetery of this place.

ITCH, Mange, Prairie Scratches and all forms of Contagious Itch on human or animals cured in 30 minutes by Wolford's Sanitary Lotion. It never fails. Sold by T. B. Wallace.

If you want your hand, cross-cut or buck saw filed, leave it at Matole's Planing and Machine Shop, as you will find there the best saw filer in Ontario. 45tf

If you would like a good cup of Black Tea, try 1 lb of Kelly's 35c. Black Tea in bulk. It is better than 40c. in package. Call and get a sample, at H. W. KELLY'S, Campbell House Corner.

ABSOLUTE SECURITY.
Genuine
Carter's Little Liver Pills.
Must Bear Signature of
Brent Good
See Fac-Simile Wrapper Below.
Very small and very easy to take as sugar.
CARTER'S LITTLE LIVER PILLS
FOR HEADACHE, FOR DIZZINESS, FOR BILIOUSNESS, FOR TORPID LIVER, FOR CONSTIPATION, FOR SALLOW SKIN, FOR THE COMPLEXION
Genuine must bear Fac-Simile Signature
CURE SICK HEADACHE.

Turkish Dyes
FOR
Cotton, Wool and Silk
Are the Best

KENDALL'S SPAVIN CURE

JUNE
The Wedding Month
More weddings in June than in any other month of the year, and getting more and more popular as a June bride. We can supply the happy bride to be with Wedding Ring, Marriage License, and the bride; a Tie Pin or Cuff Link for best man, and a swell Belt buckle, set of Combs, Pearl Pin, Brooch or Bracelet for bridesmaid, also Cut Glass, Silverware, and handsome China, which make suitable gifts for the invited guests. Our stock was never more complete.
Smith's Jewelry Store.

The Best Flour, Dafoe's Nonesuch, Dafoe's Manitoba Patent
By numerous tests by the best bakers the above mentioned grades have been proven to be the best flours in the market.
When buying flour, ask for Dafoe's and patronize your home mill, thereby keeping Cash and Shorts that you can purchase cheaper than the product of the foreign mills, which has to be transported thousands of miles at great expense, and remember when it reaches you is of inferior quality. We never complain if the flour you purchase of us proves unsatisfactory, but cheerfully refund your money. Remember that you can purchase from us Cereal Breakfast Foods at the lowest prices possible, and we can supply you with any kind of flour from mills hundreds of miles away, and sells you an inferior flour for less money than you can purchase from home product for, every bag of which is guaranteed.
Choice Cornmeal and Buckwheat Flour always on hand. Feed grinding a specialty. We have the best feed mills known to the trade. A full stock of the best Anthracite Coal also in the market for the purchase of all kinds of grain.
Ask for prices at the Big Mill, before purchasing your Flour, Feed or Coal.

THE CLAFLIN CHEMICAL CO.
WINDSOR, ONT.

Screen Doors, Window Screens, Ice Cream Freezers at DOYLE & SON'S.

IF NOT WHY NOT?
Money earned is more than the Cereal Coffee. Java and Mocha or Blend of Java and Mocha and Cereal at this Store. Known that our Coffee is the best. Try a pound. This is a very low price for a first class article. Everything in Groceries, of course, that goes with Coffee. Don't forget that we have the very best Tea.
JOHN MORRISON & SON.

PROVISIONS
Cheap, for cash, at
IN THE
Also Bricks for sale. Corner Street: Stone for sale. Apply at House on Edmund street. Also Bricks for sale. Corner Street: As to Stone for sale, apply to States, no reasonable offer refused.
20

Cure your cough at home for 25 cents a bottle
If you have a cough, Bronchial Trouble, that is hard to cure, or a cold that hangs on, you can cure yourself at home for 25 cents a bottle. Don't be put off by imitations or substitutes, but be sure you get the genuine Dr. Wood's Norway Pine Syrup. Thousands of people have been cured by single example. Mrs. Jas. Bu-Ju will tell you about it. Ask her. Sold only in yellow wrapper. Price 25 cents. Manufactured only by The T. Milburn Co., Limited, Toronto, Ont. Kidney Disease Cured.

Bu-Ju
The Gentle Kidney Cure

No physician can cure you, and the doctors know it. Why, then, waste time and money with them? Bu-Ju will cure you, and it is guaranteed. Sold only in yellow wrapper. Price 25 cents. Manufactured only by The T. Milburn Co., Limited, Toronto, Ont. Kidney Disease Cured.
Having caught a bad cold, and my health affected thereby, I was induced to try Bu-Ju, seeing your advertisements in the daily papers. I took three bottles of Bu-Ju Pills, and am pleased to say that after taking only two bottles of Bu-Ju I was entirely disappeared, and my health restored. I cheerfully recommend Bu-Ju to any one troubled since.
Mrs. Jas. Bu-Ju.
To pay him, I enclose you a dollar bill, for which please send me a single example of Bu-Ju will cure me, I will pay you the dollar. Yours truly, Jas. Bu-Ju.
Kidney Disease Cured.

Bu-Ju
The Gentle Kidney Cure

ONTARIO ARCHIVES
TORONTO

A Natural Laxative

Inward cleansing is as necessary as outward bathing. To keep the bowels free and regular is of even greater importance than to keep the skin-pores from becoming clogged. The neglect of either invites disease. Everyone needs a natural laxative occasionally, to free the bowels of accumulated impurities. For this purpose take

BEECHAM'S PILLS

the greatest boon ever offered to those who suffer from the ills that follow constipation. For over fifty years Beecham's Pills have been famous as a Stomach corrective, a Liver regulator and Bowel laxative. They never gripe nor cause pain. Powerful purgatives are dangerous. Avoid them. Use Beecham's Pills. They give relief without doing violence to any organ. Their action is in harmony with physical laws. Take them regularly and the necessity for their use becomes less-frequent. They are a natural laxative and a positive remedy for Constipation, Biliousness, Indigestion, Sick Headache and Dyspepsia.

Prepared only by the Proprietor, Thomas Beecham, St. Helens, Lancashire, Eng.

Sold everywhere in Canada and U. S. America. In boxes 25 cents.

KENDALL'S SPAVIN CURE

The Horseman's Friend
— Safe and Sure.

If you have a horse that you can't afford to lose, get Kendall's Spavin Cure. If you have a horse that you can't afford to sell, get Kendall's Spavin Cure. If you have a horse, that even the veterinary can't cure of Spavin, Ringbone and Bog Spavin, get Kendall's Spavin Cure. Be sure you get KENDALL'S. Two generations—throughout Canada and the United States—have used it and proved it.

TRAVELLERS' REST, P.E.I., Dec. 19, '06.
"I have been using Kendall's Spavin Cure for the last 20 years, and always find it safe and sure."
HERBERT P. MCNEILL.

P.S.—A bottle—if for B. Wells' copy of our great book "Treatise On The Horse." It is a mine of information for horsemen, who want to keep their stock in prime condition. Mailed free. 25

DR. B. J. KENDALL CO., ENOSBURG FALLS, - VERMONT, U.S.A.

MARMALADE

Now is the time to make your home-made Marmalade; make to suit your own taste.

I have all the different kinds of Oranger in stock—Bitter Oranges, nice and bright; Valencia Oranges, good size; fresh Lemons and the California Navel Oranges. These goods are nice and sweet just now.

I have a few cases of Corn and Tomatoes to sell three tins for 25c. This is a very low price this year for these goods.

Everything in the grocery line, all of the very best quality—Coffee, of course, without me saying much about it, for it is well known that I have the very best Coffee in town.

JOHN PAISLEY

PROPERTY FOR SALE

Cheap, for cash, if taken at once, the property known as the

COLPE BLOCK,
IN THE TOWN OF DESERONTO.

Also Brick House just south of the block on St. George Street; Stone House west of the brick on Edmon Street; Brick House on Edmon Street, and unpainted Frame House of Edmon Street. As the owners want the money to invest in Western States, no reasonable offer will be refused. Apply

H. M. P. DEROCHE,
Barrister and Solicitor, Deseronto, Ont.

Cure yourself at home for 3 cents a day.

If you have Kidney or Bladder Trouble, the greatest physician in the world can do no more than cure you. And you might have to pay from $500 or $500 for a single examination.

Bu-Ju will cure you of every trace of Bladder Irritation and Kidney Disease for 3c. a day.

Bu-Ju

The Gentle Kidney Pill

No physician will promise to cure you, and they all send in their bills, whether they cure or not.

TORONTO, ONT., June 4, 1904.

Having caught a severe chill in my back, and my Kidneys appearing to be affected therefrom, I was induced, through seeing your advertisements in one of the daily papers, to try a box of your Bu-Ju Pills, and am pleased to tell you that after taking only two boxes of them the trouble entirely disappeared, and I have not been troubled since.

CANTER.

Bu-Ju is guaranteed to make the Kidneys well and strong. If you honestly think, after a fair trial, that Bu-Ju has not helped you, return the box and we will refund your money.

50c. a large box. At druggists, or sent on receipt of price.

THE CLAFLIN CHEMICAL CO., LIMITED
WINDSOR, ONT.

Screen Doors, Windows, Refrigerators, Ice Cream Freezers, Ice Tongs, at BOYLE & SON'S.

IF NOT, WHY NOT TRY IT.

Money cannot buy better Coffee than the Coxall Co.'s finest blend of Java and Mocha 40c. per lb., freshly ground at time of sale. It is well known that our tea at 25c. has no equal. THE COXALL CO.

ALBERT.

The farmers in this section are nearly done sowing.

Mr. and Mrs. Harford Ross and family, of Blessington, and Mr. and Mrs. J. A. Wright, of Poucher's Mills, spent Sunday at Mr. Bert. Wheeler's.

Miss Selina Whiteman spent Sunday last with Miss Helen Scott.

Mr. and Mrs. Alfred Mastin, and Mr. Herbert Winters spent Thursday evening at Mr. Wheeler's.

Mrs. Wilbert Storr is slowly gaining.

Miss Ada Bradshaw spent a few days last week with her sister, Mrs. J. McFarlane, Roblin.

Mr. and Mrs. W. Anderson spent Saturday evening at Mr. Wm. Whiteman's.

Mr. Harry Bradshaw is laid up again.

Miss Mabel Mastin spent Sunday with her brother, Mr. Alfred Mastin.

Mr. Archie Scott is engaged in the carpenter trade with Mr. Geo. Henderson. They are building a barn for Mr. Manley Dewitt.

CANAAN.

Mr. Geo. Kelley has improved the looks of his farm by repairing the fences.

Mrs. Geo. Black spent Thursday the guest of Mrs. Isaac Odekirk.

Miss Estella Baker visited Canaan school on Monday last.

Mr. and Mrs. W. Kelley at Mr. J. Baker's on Sunday.

Messrs. Ashley Spratt and Archie Black spent Sunday the guest of Miss Alice Billington.

Mr. D. Reid, Beaver Lake, dined at Mr. Geo. Black's on Monday of last week.

Mrs. M. Spratt spent Saturday in Kingston.

Mrs. Huffman and daughter, Miss Isabel, spent Saturday at Mr. Geo. Black's.

Mr. Nimmo Black spent Thursday evening at Mr. J. Yorke's, Tamworth.

Don't forget the box social in Cedar Hill school house on Friday evening, May 31st. Everybody welcome.

Mr. and Mrs. Selwyn Sporring and daughter, Estella, spent Sunday at her father's, Mr. Geo. Black.

Mr. and Mrs. Haley Lashes at Mr. P. Way's on Sunday last.

Mr. Geo. Black and sons made a business trip to Enterprise on Saturday.

DON'T PUT IT OFF LONGER

GET RID OF THAT INDIGESTION AT ONCE BY USING MI-O-NA.

Either through slackness or care lessness hundreds of people slowly poison themselves by chronic indigestion. By neglecting to cure at once any sluggishness of the important organs of digestion the system is filled with fermenting and decaying food that results in sick headaches, foul breath and taste in the mouth, coated tongue, specks before the eyes, sleeplessness, nervous troubles and the many other symptoms that are the direct result of indigestion.

The want of a perfectly safe, yet effective cure for indigestion and stomach troubles in their many forms was felt up to the time of the successful investigations that resulted in the production of Mi-o-na stomach tablets. They quickly cure the worst cases of indigestion, and the pain and distress which are often felt after meals disappear in a very few days—which is the wonderful curative power of Mi-o-na.

The old-fashioned medicines for stomach troubles merely digest the food, while Mi-o-na strengthens the digestive organs—so that they soon become able to care for the food that is eaten.

We absolutely agree that your money will be refunded should you buy a 50c. box of Mi-o-na stomach tablets and not be satisfied with the results. Mi-o-na is sold by druggists everywhere, or will be sent by mail on receipt of price, 50 cents. Booth's Mi-o-na Company, Buffalo, N. Y.

DESMOND.

There was no service here Sunday, May 12th, on account of quarterly service at Centreville.

Mr. and Mrs. H. F. Bell attended the funeral of Mrs. Hugh McKnight, Selby.

Mr. and Mrs. Henry Huffman, of Moscow, were the guests of Mr. and Mrs. L. J. Switzer.

Dr. A. H. Bell and brother, Jack, called on friends here on Sunday last.

Miss Cora Switzer and Miss Edith Babcock spent Thursday evening at Mr. James Wilson's.

Mr. Wellington and Miss Annie R. Bell spent Wednesday afternoon the guests of Miss Hannah Switzer.

Mr. and Mrs. Joshua Switzer spent Sunday at Mr. Joseph Lockwood's, Selby.

Mr. W. C. Quinn spent Sunday at Mr. John Switzer's.

Mr. and Mrs. H. R. Purcell at Mrs. J. W. Bell's.

Mr. Frank Switzer, Switzerville, spent Sunday at Mr. Richard Wilson's.

Mr. and Mrs. J. N. Switzer attend ed Mr. E. Hawley's funeral on Friday.

Miss Edith Babcock and Miss Cora Switzer, Miss Minnie Wilson, also Messrs. Peter Quinn and Frank Switzer spent Sunday evening the guests of Miss L. B. Switzer.

Mrs. Quinn and Master Dick spent Wednesday in Camden East.

Mr. John R. Wagar at Mr. T. C. Wagar's.

McLEAN.

David Kirk, who had a very narrow escape on May 10th at E. Vanvolkenburg's, is around home again on a bed on Thursday. He is improving nicely.

Mr. Vanvolkenburg's bee was well attended on Monday.

Mr. and Mrs. James Wagar and family at Wilson Wagar's on Sunday.

Mr. and Mrs. W. P. Arney at H. Vanvolkenburg's on Sunday.

Mr. and Mrs. Rufus Wagar, Fifth line, at her home on Sunday.

Mrs. Geo. Sills at D. Kirk's, also Miss Sophie Rawley and Miss Maud Brown, on Sunday.

Rathbun's Star Brand Cement always on hand. M. S. MADOLE.

County Correspondence.

An Interesting Page of News from Our Village Neighbors.

CHAMBERS.

The recent showers have been a great benefit to the crops. Everything looks green. It reminds us of the beautiful scenes our country-side will present in the future.

Miss J. Crain, New York State, returned to her home, after a pleasant visit with her friend, Miss M. Secord.

Mr. N. Hill has added a new kitchen to his residence.

Mr. Will. Schell was in town on Monday to see a friend from the great north west.

Carpenters are busy framing the new barn of Mr. G. I. Perry. Several buildings will go up during the summer.

Mr. and Mrs. Wm. Cummings were in Kingston on Saturday. They spent a dandy new spring wagon.

We are glad to see Mr. I. H. Schell able to walk out again, to enjoy the balmy air.

Mr. L. Gould spent Sunday with his mother, Mrs. J. A. Gould, Empey Hill.

Miss L. M. Chambers and brother John spent Sunday in Deseronto, the guests of their sister, Mrs. Joyce.

Mr. L. Gould has purchased a new driving horse.

Mrs. Keller spent Sunday with Mrs. L. Young.

Mental and physical vigor follow the use of Miller's Compound Iron Pills. For sale by J. F. Lawrason & Co.

MORVEN.

Our English church is progressing finely. They are shearing the roof now.

Our farmers are almost through seeding, and some are busy planting.

Mr. H. Horton, of Toronto Medical College, is spending a few days at home.

Mr. Wilson Purdy is sporting a dandy new buggy.

Mr. J. Albert Bell built a new Dormer window in his house.

Mr. T. Manion is repairing his barn.

Miss O. Funnell spent this week with her sister, Mrs. J. A. Clute, Thorpe.

Mr. James Frink and Mr. William Vallean have a pair of twin boys.

Mr. Wm. Funnell and Mr. Clarence Sharp have young boys come to brighten their homes.

We notice an addition to our choir four young ladies, Miss Mullett, Miss Lake, Miss Lund and Miss Cuen.

Mr. Fred. Pringle, of Napanee, spent Sunday at Mr. J. Brandon's.

We are sorry to state Mr. Frank Rombough is on our sick list.

Mr. Will. Schell spent Sunday at home.

Mr. T. B. German, of Napanee, spent Sunday at Mr. I. Schell's.

Rumors state a Sunday School excursion in the near future.

Mrs. Frank Vanluven is on our sick list. We hope for a speedy recovery.

Mr. S. Mullett is digging the cellar for his new house.

TRAFFORD.

(For last week.)

Miss Katie Bowling spent Sunday at Mr. James Burns.

Miss Katie McMullen spent a couple of days last week with her aunt, Mrs. P. Furlong.

Misses Minnie and Lena Dowling, of Spring Valley, spent Sunday at P. Furlong's.

Misses Barnes Byrnes and son Alex. spent Sunday with friends at Croydon.

Miss Maggie Furlong spending the past two weeks in Carmanville, has returned home.

Mr. and Mrs. Chas. McMullen spent Sunday at Mrs. A. Hinch's.

Mr. and Mrs. T. Clancy, Enterprise, made a trip through here on Wednesday.

Thomas McMullen and sister Katie spent Sunday evening at their aunt's Mrs. Bowling.

Mr. Manson King and Miss M. Carscallen spent Saturday evening at Luke Whelan's.

CASTORIA
Bears the Signature of Chas. H. Fletcher
The Kind You Have Always Bought

WILSON'S CROSSING.

We are having very cold weather still, but looking for a change soon.

Mr. and Mrs. Irvine Bell made a flying trip here Friday evening. They were Mr. Robert Switzer's guests till Saturday morning.

Mrs. Baptiste Wilson came home on Tuesday, after spending a few days with her sister, Mrs. Simpson, Marlbank, who is seriously ill.

Mrs. Robert Switzer is visiting her daughter, Mrs. Wm. Haynes, at present.

Mrs. Wm. Clancy was Mrs. Jacob Clancy's guest on Sunday afternoon.

Rev. Mr. Allin dined with Mr. and Mrs. Henry Switzer, last Tuesday.

Mr. Edwin Wilson is boarding with Mr. Sidney Switzer, Selby.

Mr. Wilson took tea at Mr. Jacob Clancy's Sunday evening, at Mrs. Black's.

Miss Ida Jackson and Mr. George Clancy spent a day in Napanee recently.

Mr. Wilson, who is now in his 68th year, walked from his place to his daughter Mrs. Jacob Clancy's on Tuesday, a distance of five miles. Some of the young folks would think that a hard road for days after it, but the old gentleman was quite smart next day, and visited at Mr. Clancy's, for a few days.

We are sorry to say Mrs. Lewis Jackson is not improving as fast as we would like.

Mr. Edwin Wilson is beautifying his home with a coat of paint. It looks fine.

Our milk drawer has us up, with the larks in the morning. Fred. is busier.

Mrs. Loucks came home on Saturday, after spending a few days with Mrs. Simpson, Marlbank.

Mr. Richard Murphy's bee was a success on Saturday.

There is a lovely little white robin to be seen flying around Mr. Jacob Clancy's. Quite a rare thing to see.

Mr. and Mrs. Bingley Clancy have now settled down in Watertown. Mr. Clancy is quite delighted with city life.

Mr. and Mrs. Baptiste Wilson and Mrs. Hero Wagar at Mr. Wm. H. Hinchey's, Sunday.

CAMDEN EAST.

On Sunday last Rev. C. A. French, rector of Tweed, took the services at Camden East, Yarker and Newburgh and expressed himself as very pleased with the services. He appealed eloquently on behalf of Domestic Missions in the north west of Canada. The offerings during the day were liberal, $21.74. The Rev. C. E. S. Radcliffe, rector of Camden parish, officiated at Tweed, and also appealed for Domestic Missions. The services were well attended and the offerings good. Mr. and Mrs. Huyck most hospitably entertained Mr. Radcliffe, at their beautiful home.

LIME LAKE.

Farmers are very busy, putting in their crops, although the weather is still quite cold.

On Sunday next a special children's service has been arranged for in the church. The Sabbath School has started for the summer with a good attendance.

Mr. and Mrs. Hugh McCormick, of Forest Mills, spent Sunday at J. W. Henderson's.

Messrs. G. H. and Thos. Henderson have spent several days this week at T. Dewitt's, Leinster, preparing timber for a new barn.

A number from this vicinity were in Napanee during the past week.

Mr. Andrew Henderson has disposed of his farm to Mr. J. M. Purvis.

Mr. John Johnston, I.P.S., Belleville, visited our school on Monday.

Mr. and Mrs. George Brown, of Leinster, visited at Wm. Brown's, this week.

ENTERPRISE.

The new Crown Bank has been pointed on the outside during the past week, which adds to its appearance.

T. Kenny has added to his new residence a lawn, enclosed by a fence made of cement blocks manufactured by Henry A. Young, of Marlbank, which is a neat and substantial piece of work.

Chas. A. Milligan has completed his new building on the main street.

Our new butcher is doing a rushing business.

David Mouck and family have removed from our midst and gone to live in Napanee.

Mr. Thos. Timmons has purchased the house lately vacated by Mouck, keeping with the help of his newly married bride in the near future.

CLOYNE.

Sunday school was started last Sunday, with a fairly good attendance, and Mr. Wickware as superintendent.

Mr. Geo. Levear lost a fine young horse last week.

Miss Pearl Levear gave a party last night to a number of her young friends, and all report a good time.

Mrs. P. A. Wickware has returned from Croydon, after visiting her sister-in-law, Mrs. Thos. Perry.

Mrs. T. Perry, sick for some time, is slowly recovering.

Mr. Edw. Perry, of Centreville, made a business trip to Cloyne one day last week.

We are pleased to see Mr. George Beline's smiling face back here once more.

Mr. McGregor, our present Reeve, intends giving his many friends a party on the 24th of May.

Mr. McGregor has purchased a new spring wagon and a cream separator from Mr. R. Head, and T. Perry a new lumber wagon for one horse.

Mr. John Roach is unable to do any work this spring, having been ill for some time. He is somewhat better.

Milton Spencer has rented James Hawley's farm, and moved on it.

Bert. Wickware and family have returned from Toronto to their home in Cloyne.

T. Storey intends going to Toronto the 3d of June, as a representative from the Canadian Order of Chosen Friends.

Visitors :—Mrs. C. McGregor at Mrs. T. Storey's; Mrs. E. Wood at T. Storey's; Miss Lottie McMillen at Mrs. Roach's; Miss Nellie Crahan at Mrs. Peter Levear's; Mrs. and Mrs. Geo. Head at her mother's, Mrs. Salmon.

Hugh O'Donnell, sick for some time, is better.

Mrs. John Armstrong is improving nicely.

Miss Pearl Storey visited Miss Pearl Levear on Sunday.

Miss Stella Cuddy at her mother's, Mrs. S. Cuddy.

Mr. Cuddy is somewhat better.

MOUNT HOPE.

Our cheese factory has started for the season, with Mr. Geo. Summerfelt as cheesemaker.

Amos Walker, of Watertown, N.Y., is visiting friends in this vicinity.

Quarterly services were held in the Methodist church here on Sunday last by the Rev. Mr. Smart, of Mountain Grove.

The new church shed will be raised on Wednesday.

Everett Scott, son of John Scott, of this place, had his face badly scalded by the upsetting of a tea kettle of boiling water, on Wednesday afternoon last week, while he was playing.

Miss Ruth Hinch and Rev. J. Crowe spent Saturday evening at T. Castiday's.

The ice cream social will be held on the church lawn on the evening of May 28th.

HEART DISEASE RELIEVED IN 30 Minutes.—Dr. Agnew's Cure for the Heart gives immediate relief in the worst case, or Sympathetic Heart Disease in 30 minutes. Relief comes with the first dose. It is a positive remedy for Palpitation, Shortness of Breath, Smothering Spells, Pain in Left Side, and all symptoms of a Diseased Heart. One sentence—R. J. Cole sold by T. A. Wallace.

A REMARKABLE INVENTION FOR THE Culture of Hair

THE EVANS VACUUM CAP is a practical invention constructed on scientific and hygienic principles by the simple means of which a free and normal circulation is restored throughout the scalp. The minute blood vessels are gently stimulated to be carried to the hair roots, the supply which can only be derived from the blood, vigorous growth of hair. There is no rubbing, and as no drugs or chemicals of whatsoever kind are employed there is nothing to cause irritation. It is only necessary to wear the Cap three or four minutes daily.

60 DAYS' FREE TRIAL.
The Company's Guarantee.

AS EVANS VACUUM CAP will be sent you for sixty days' free trial.—If you are not satisfied that it is doing all we claim for it, that it will positively prevent baldness, and completely restore your hair, you are at liberty to return the Cap with the whole purchase money, and we undertake to refund it without question. This guarantee is deposited with the Chancery Lane Safe Deposit Company of London, the largest and most influential institution of its kind in the world, and is a sufficient guarantee that the money will be returned in full, on demand without question, at any time during the trial period.

The eminent Dr. I. N. LOVE, in his address to the Medical Board on the subject of Alopecia (loss of hair), stated that if a means could be devised to bring nutrition to the hair follicles (hair roots) without resorting to any irritating process, the problem of hair growth could be solved. Later on, when the EVANS VACUUM CAP was submitted to him for inspection, he stated that the Cap would do what Dr. Love had previously made before the Medical Board.

Dr. W. MOORE, referring to the invention, says that the principle upon which the Evans Vacuum Cap is founded is absolutely correct and indisputable.

An illustrated and descriptive book of the Evans Vacuum Cap will be sent, post free, on application.

THE SECRETARY, EVANS VACUUM CAP CO., LTD., REGENT HOUSE, REGENT STREET, LONDON, W.

CEDAR HILL.

Frank Baker, our milk drawer for this season, has commenced, and seems very obliging.

There will be a box social held in the school house on Friday evening, May 31st. All are cordially invited to attend.

Mr. and Mrs. John Mulroney visited friends at Tamworth East on Sunday.

Mr. and Mrs. James Morris spent Sunday at her father Mr. Fox's.

Mrs. M. Spratt was in Kingston on Saturday.

Mrs. C. Carroll, of Bell Rock, is spending a few weeks with her sons, A. F. Burns made a business trip to Tamworth on Saturday.

Mr. Morrison is visiting his sister, Mrs. W. Carroll.

Henry Burns called on friends in this vicinity on Sunday.

Frank Baker made a visit to Marlbank on Sunday.

A Magistrate Investigates Zam-Buk

SAYS IS A WONDERFUL HEALER AND DOES MORE THAN IS CLAIMED FOR IT.

Probably no household remedy in Canada has won such glowing tributes from people in high places as has Zam-Buk. Sir Roger T. Percy, Justice of the Peace for British Columbia, recently tested this famous balm, and this is what he says of it:

"The Pavilion,
"Goldfields, B. C.

"To the Zam-Buk Co.

"Gentlemen,—After a very fair trial I have proved Zam-Buk eminently satisfactory. In my case it cured a skin rash of five years standing which no doctor had been able to do any good for.

"I would certainly encourage any person to keep Zam-Buk in their home. IT TRULY DOES MORE THAN YOU CLAIM FOR IT. For my own part I would not now be without it in the house. Yours very truly, (Signed) "Roger T. Percy, Justice of the Peace for B.C."

Zam-Buk differs from ordinary salves and embrocations, for while these mostly contain animal oils and fat Zam-Buk is purely herbal. It relieves at once pain, festering sores, ulcers, eruptions, boils, eczema, chafing sores, etc. In the household it is the handiest possible remedy for burns, scalds, children's injuries. It instantly cleanses any wound to which it is applied. It prevents festering, inflammation or blood poisoning. It cures piles, varicose ulcers, and fistula. All druggists and stores sell at 50 cents a box, or from the Zam-Buk Co., Toronto, for price, 6 boxes for $2.50.

TAMWORTH WEST.

Mr. and Mrs. John Hughes spent Sunday at Geo. Dean's.

Mr. and Mrs. Fred. McKnight at A. Campbell's, 10 Sunday last.

Miss Annie Frizell spent Saturday afternoon with friends in Tamworth.

A number passed through here on Tuesday to attend the funeral of the late D. E. Rose, Napanee.

Master Herbert Frizell spent Sunday at Amos Frizell's.

Miss Annie Frizell was the guest of Miss Ethel Dafoe on Sunday last.

Mr. and Mrs. Geo. Wallace visited friends in Tamworth West one evening last week.

BICKNELL'S CORNERS.

Last Thursday, 16th May, there passed away from our neighborhood an old and respected resident, in the person of Mr. Hawley, aged 70 years. He had been ailing for the past six weeks. He leaves a wife and two sons to mourn the loss of a Christian husband and father. The funeral service was conducted by Rev. J. F. Wright, of Enright, at the home of his son-in-law, Mr. James Hawley, on Saturday, at 2 o'clock. A large crowd of sympathizing friends gathered to pay their last respects to their aged friend. The remains were taken to Centreville cemetery.

Mrs. John Simmons is on the sick list.

Mr. W. Boulton sold his valuable colt for $150.

Mrs. Jos. Emberley and son, of Yorkville, called last Saturday on A. Emberley.

James Sewell has built a fine wire fence which makes an improvement to his place.

There has come to the home of John Judge a little baby boy, and to Alx. Bert McPherrin, a boy.

WISE AND OTHERWISE.

"Miss Prehn," said Mr. Tindd, at the other end of the sofa, "if I were to throw you a kiss I wonder how you'd catch it."

"Well," replied Miss Prehn, "I'd say you were the latest pun I ever saw."

• • •

Very many persons die annually from cholera and kindred summer complaints, who might have been saved if proper remedies had been used. If attacked go not down by getting a bottle of Dr. J. D. Kellogg's Dysentery Cordial, the medicine that never fails to effect a cure. Those who have used it say it acts promptly, and that relief is realized in a very few minutes.

• • •

"See here," indignantly cried the transcriber, "there's a collar button in this beef stew."

"Well, that's a mistake, sir," said the bright waiter.

"It's mistaken?" Well, I should say—"

"Yes, sir: we never give extras except to regular customers."

• • •

A Tonic for the Blood Circulated.— Parmelee's Vegetable Pills by acting directly but thoroughly on the secretions of the body are a valuable tonic, stimulating the lagging organs to healthful action and restoring them to full vigor. They can be taken in gradually increasing doses so that they are not discontinued at any time without return of the ailment for which they were used to allay.

• • •

Mr. Hunks—You've got plenty of money, but you ought to be ashamed to see me in the kind of clothes I have to wear.

Old Hunks—I am, but I never have one bit of taste in having over your old ones.

• • •

To Prevent is better than to Regret.—A little medicine in the shape of the wonderful pellets are known as Parmelee's Vegetable Pills, administered at the proper time and with the directions adapted to effect prevent a serious attack of sickness that might have been warded off by the Doctor. In all irregularities of the digestive organs these pills are unequalled, and by their timely use the blood they clear the skin of impurities.

• • •

Mrs. Squash—I see in the paper that that Jones Bigcheque has given a gold cup to golf.

Si. Squash—Guess yer mistaken, Mirandy—he tells me he hain't no nosbun o' golfing married.

Mrs. Squash—I don't keer what he says; it tells right here in th' paper he's some one's gold a sort of attachment for him. Go there, jessyup.

• • •

The Crick in the Back.—The touch of torture makes the whole world kin," sings the poet. But what shall be the touch of pleasure and lumbago, which is so common now? There is no poetry in that touch, for it renders life miserable. Yet how delightful is the sense of relief when an application of Dr. Thomas' Eclectric Oil drives pain away! There is nothing equals it.

• • •

"Never marry a man who drinks, smokes, swears, goes to prize fights, plays the races or tells fairy stories."

"But I don't want to be an old maid."

• • •

Mother Graves' Worm Exterminator is pleasant to take, safe and effectual in destroying worms. Many have tried it with success.

• • •

Client—Didn't you make a mistake in closing into court instead of the army?"

Lawyer—Why?

Client—Just as cheap, for any charge there would be little left of the enemy."

• • •

Why go limping and whining about your corns when a 25 cent bottle of Holloway's Corn Cure will remove them? Give it a trial and you will not regret it.

• • •

A man who was enjoying great sport with the fancy tribe at the Lake Minnewanka Hotel, Alberta, sent a telegram direct to the telegraph office and wired his wife: "Have caught a fish that weighs seven pounds and it is a beauty."

In reply came the following, signed by his wife: "So have I; he isn't a beauty; looks like you."

• • •

"When I cuss to do co-to-hoot," said Uncle Ebon, "it sometimes looks to me like the jury was a committee to award a prize to de smartest lawyer."

• • •

He (resolutely)—Now, Maria, we must talk seriously to your father about our engagement and make him toe the mark.

She (tenderly)—Yes, dear, but I'm afraid you'll be the mark.

• • •

"What's that?" asked the clerk at the soda fountain.

"Mr. Brownbelt lemonade," repeated the customer.

Whereupon the clerk fixed up one with a big stick in it.

• • •

A mountaineer of one of the back counties of North Carolina was recently asked by an editor for literary contribution. "Dobed-ience," he wrote, "what is your name?"

"Jeshua," was the reply.

"Are you the man who made the sun stand still?"

"I reckon so," was the answer. "Nobody else named Jeshua around here."

• • •

Hubby—No, Marie, I can't tack down any carpets. The doctor said all my recreation must be taken in the open air.

Wifey—All right, Henry; there are three packages of tacks in the box which you can take.

• • •

Pah—Is ye still curryin' hosses, Eastus?

Eastus—Not so long, my friend. Ye-hoodat sweet-talk in ye' old dads' massage work in de hoss barn?

• • •

HERE RESTS YOUR HOPE.

Your sensitive nerves, and new remedies got hold Scott's Emulsion is the great tonic foundation on which hope of recovery from weak throat and lungs must rest. It is the Standard of the World. 20c

ONTARIO ARCHIVES
TORONTO

SEE OUR WINDOW

for all that is new in Ladies' Oxfords, Blacks, Tans, White, Brown, Green, Grey and Pink.

LACES—Wide Silk Laces in all colors for the popular wide eyelet shoe; prices 10c, 15c and 25c.

A large display of Children's Shoes in all colors, such as Red, Brown, Black and White.

The J. J. HAINES Shoe Houses

NAPANEE BELLEVILLE TRENTON

Boys' Good Clothing

The kind that pleases the boys and makes them careful of them. We invite mothers to call and see our large and fine assortment of perfect styles, good fitting and first-class materials. Our prices are the lowest, quality considered.

Boys' 2-piece Suits in Tweeds, Serges, Worsteds and Cheviots, made Norfolk style, single or double breasted, sizes 22 to 34; prices $2.50 to $6.00.

Boys' 3-piece Suits in Tweeds, Serges and Worsteds at $3.50 to $7.00. Mothers, bring your boys here for that Summer Suit. A surprise awaits you.

MEAGHER BROS.

STORE OPEN EVENINGS.

Work All Done

House clean and bright before the day is rightly begun. When good brooms and brushes are used it takes very little effort to keep the home attractive.

BOECKH BRUSHES AND BROOMS

are the best made, and like all good tools make labor light.

United Factories, Limited, Toronto, Can.

FOR SALE BY

BOYLE AND SON

When You Want a Supreme Test

of high-grade Groceries ask yourself three questions: Does Smith's goods look more attractive than the others? Do they taste better? Then, if you can buy the best at Smith's at the same price as you pay for inferior goods, why Smith's is the best place to trade.

J. F. SMITH & SON

Boys' Clothing

This branch of our business has been doing wonders this Spring. Sales have been very large, which necessitates us buying often. A lot of new lines just to hand, which will be of great interest to the boys.

Boys' Norfolk Suits from	$2.00 to	$4.50
Boys' 3-piece Suits from	3.00 to	7.00
Boys' Wash Suits from	.75 to	1.50
Boys' Wash Blouses from	.37½ to	.50
Children's Linen and Straw Hats, 25c to		.75

Graham & Vanalstyne

SHIRTS

Many people come to us for work or every-day Shirts, because they have found our Shirts

GOOD

Now we want just as many to come here for FINE SHIRTS. You'll find them also

GOOD

A. E. LAZIER

SECOND HAND BICYCLES FOR SALE. In good condition. A snap, at D. W. SPENCER'S. 20tp

Blackleg in Cattle.

Remember it's Wallace's Drug Store where you get the genuine Vaccine (always fresh) and injector for using same.

The Purest and the Best

Can be said of all Clark's Meats. Ours is the standard quality. We stand behind our goods.

PUBLIC MEETING.

A public meeting will be held in the town hall on Friday evening, May 31st, at 8 o'clock, when the improvements on the canal for furnishing power for manufacturing purposes will be discussed. The ratepayers should attend and hear of something to their interest.

ADJOURNED SALE.

A lot of desirable household goods still remain, and on Saturday, 25th May, all will be cleared out. Sale at 10 o'clock, at same place, Milligan's old shop, John st. Also at private sale a new high class Newcombe piano and first class White sewing machine. Z. A. VANLUVEN.

GLEN ISLAND.

This well known resort has been purchased by Mr. John C. Dennell, and will be opened on June 15th, for the reception of guests. The management proposes to make this one of the most popular resorts in Canada, and desire to assure its patrons that their comfort and welfare, both as to accommodations and cuisine, will receive their best attention.

24TH AT ARDEN.

The citizens of Arden will celebrate Victoria Day on Detlor's Plains on the shore of Big Clear Lake, and will provide a programme of fun for young and old, including jumping, ball throwing, shot putting, etc. Suitable cash prizes will be given to the winners. A well provided refreshment stand will be on the grounds.

No worm medicine acts so surely as Miller's Worm Powders; no physic required. For sale by J. F. Lawrason & Co.

WHY PAINT REMAINS WHITE.

The Sherwin-Williams china gloss white, specially prepared for outside painting, is mixed with pure screw pressed Linseed Oil, bleached obtained from best Manitoba Flaxseed. This paint will not chalk or lose its pure white lead, and will cover more surface than any other paint. Ask for prices before painting. The Medical Hall, Fred. L. Hooper, Sole Agent for Napanee.

A SUMMER SHOWER.

The Napanee Women's Aid Society of the Kingston General Hospital purpose holding a Linen Shower at the home of the president, Mrs. R. A. Leonard, on Wednesday, 12th June, from three to six o'clock. The ladies of the town are cordially invited to come and bring any of the following articles: Tray cloths, table napkins, towels, pillow cases of unbleached cotton 42 in. by 22 in., sheets, also unbleached, 2½ yds. by 2½ yds., night gowns plain with shirring at wrist, bureau covers. This is a cause in which everyone should be interested. Do not forget the date.

LUMBER AND TILE.

The Warden wishes to inform the County Councillors that there is bridge covering and tile on hand in Napanee and it will be measured and counted out to the different municipalities as the orders come for it, and charged up to the municipality to which it goes. All orders are to be sent to Mr. John Lowry, as he has full charge of lumber and tile. Give the width and length of the covering needed when forwarding your order. There is lots of lumber but not many tile yet made.

Call at Cambridge's Confectionery Store

for your Bread and Pastry of the purest quality, always fresh and appetizing, made of the highest grade of flour money can buy. Try our Home-made Bread.

A fresh assortment of high-grade Chocolates always on hand; also a fine line of fancy box goods of different flavors to suit the taste of all.

Lunches served at all hours.

We always have on hand fine grades of Oranges, Bananas, Lemons and everything else in connection with a confectionery store. Call and examine our goods. We will be pleased to wait on you.

CAMBRIDGE'S Bakery and Confectionery Store, next Paul's Bookstore.

I have a full line of gasoline, gas and coal oil stoves in stock. M. S. MADOLE.

REMOVAL SALE

JOHN G. FENNELL HARDWARE.

Having on July 1st to vacate the store now occupied by me, I will start a BIG REMOVAL SALE of my stock on Saturday morning, May 11th.

Try Meagher Bros. for your new suit.

A. S. KIMMERLY continues selling 22 lbs. standard Granulated Sugar $1.00, 24 lbs. Yellow Sugar $1.00, 3 bars Surprise or Sunlight Soap 25c, 7 bars Comfort Stock 25c, 9 lbs. Rolled Oats 25c, 4 cans peas 25c, 6 lbs. Washing Soda 5c, 4 dozen Clothes Pins 5c. Our prices are always below what other dealers advertise.

MEDAL CONTEST.

The last silver medal contest will be held in the lecture room of the Western Methodist church, Tuesday evening, June 11th. Excellent musical programme. Do not forget the date. 21b

A QUESTION FOR SCHOOL TRUSTEES TO ANSWER.

Why should school equipments and libraries be purchased out of town, when you can get the same goods at as low a price in our own town? I can supply you with anything you need and guarantee as low a price and as good goods as any wholesale house A. E. PAUL, Napanee

You never have to pay more at Wallace's.

Remember that.

Better than any Floor Paint made

Is Jamieson's Floor Enamel. Sold in Napanee only at Wallace's Drug Store. It costs 1ec a quart more than paint but it is worth it.

FAIR WARNING.

All parties having accounts against me will kindly render same at once, and receive immediate settlement. All persons indebted to me will kindly settle at once, or otherwise the account will be placed in other hands for collection. My books will be closed on Saturday evening, 25th May. Office open until 12 p.m. "A word to the wise is sufficient." CHAS. STEVENS, Market Square, Napanee, Ont. 20tf

WONDERFUL.

Two thousand men, women and children have visited the Red Star Ice Cream Parlor during the month of May. They all pronounce ice cream and ice cream soda first class in every respect. Often hear the remark, "Isn't it swell? Ice cream and ice cream soda as good as we get in the city. Just what is wanted in Napanee, a first class ice cream parlor." Fifty gallons ice cream sold in ten days. Come and give us a trial, will have no fear. You will be a steady customer. Remember the place, opposite the Royal Hotel—Red Star. 21tf

Good dressers can find just what they want at Meagher Bros'.

Famine and fever are spreading daily in China.

A BEGGAR OF KHIVA.

He Was Noisy and a Thing of Shreds and Patches.

In an open square, where the dust pall forbade sight or breath, I directed my steps toward the source of a throbbing roll that ceaselessly wove itself in with the noise of voices and the pattering of unshod feet of beasts. As I neared it the noise became detached from the hubbub, a distinct and individual thing, which insistently claimed attention and made the very motes in the air dance to time. Under a willow tree by the water ditch that defined the square sat a bent old man, unbelievably ragged. So torn were his many khalats that they did not seem like constructed garments at all, but strings of tatters and tags collected and hung on his fat, weak body. His head was bent on his breast, and his eyes were half closed. On his stomach was a wooden bowl, with a skin drum head stretched across it, and on this drum head he beat incessantly with his knuckles, and his feet. The motion was so automatic and deadly regular in its recurrent changes that it seemed almost as if he were a clockwork figure set in the midst of the busy market to record the passage of time. I flung some coppers on the brass begging tray by his side and went off, unconsciously adjusting my steps to his beating. He made the trivial barter and the dirging of Indian animals seem vapid and futile, and my bit of charity sickened me. It was as if I had happened along and patted Socrates on the back.—Langdon Warner in Century.

St. Vitus' Dance rapidly cured by Miller's Compound Iron Pills. For sale by J. F. Lawrason & Co.

Screen Doors, Windows, Refrigerators, Ice Cream Freezers, Ice Tongs, at BOYLE & SON'S.

IF NOT, WHY NOT TRY IT.

Money cannot buy better Coffee than the Coxall Co.'s finest blend of Java and Mocha 40c. per lb., freshly ground at time of sale. It is well known that our tea at 25c. has no rival. THE COXALL CO.

Mortgage Sale.

Under and by virtue of the power of sale contained in a certain mortgage, which mortgage will be produced at the time of sale, there will be offered for sale by Public Auction by E. S. Lapum, Auctioneer, at the office of T. B. German, Solicitor, John st., in the said Town of Napanee, on

SATURDAY, THE 15th DAY OF JUNE, A.D. 1907, at the hour of half-past two o'clock in the afternoon, the following property:

Situate on the west side of John street, in the Town of Napanee, and known as the Queen's Hotel property, more particularly described as follows: Commencing at a point on the west side of John street three chains north of the north-east corner of John and Isabella streets, then west and parallel to Isabella street two chains and fifty links, then north and parallel to John street three chains and forty-five links to the road, then south easterly along the road to John street, seventy-five links to the west side of John street, then south along the west side of John street two chains and twenty-five links more or less to the place of beginning.

The above is a very valuable hotel property and is very desirably located, in good state of repair, and has connected therewith a good barn, sheds and other hotel equipments.

TERMS OF SALE—20 per cent. of the purchase money to be paid at the time of sale to the Vendor's Solicitor, and the balance within twenty days.

For further particulars and conditions of sale, apply to T. B. GERMAN, Vendor's Solicitor, Napanee, Ont.

Dated this 20th day of May, 1907. 22d

ANNUAL MEETING.

Annual meeting of Lennox Farmers' Institute will be held in Town Hall, Napanee, on

Saturday, June 1st, 1907

AT 1.30 P.M.

Election of officers and other general business. A full attendance requested.

D. AYLSWORTH, Sec'y., Bath. T. R. LUND, President, Napanee.

IT'S THE FASHIONS SELLS THE FABRIC

Meet Me At Madills'

Promptitude Efficiency

THE DAY-LIGHT STORE

NOWADAYS ITS "MADILL'S."

GREATER NAPANEE'S BIG STORE

We talk shop—"When you ask me what business really means," said Andrew Carnegie, in a recent interview, "I would begin by saying that the root of business must be service to the community." The aim of this store is service to the community, good service—the best. The first principle of service is to sell only merchandise that is dependable. The second principle is truthfulness in advertising that merchandise and in selling it. From these two principles there can be no departure, not in the slightest degree, at this store.

Misrepresentation of values in order to sell goods has no place in our plan of publicity. It is not needed as a cloak to cover poor merchandise, high prices and inefficient service, for we are troubled with none of these things. What we advertise you will find in our store exactly as advertised. Back of every transaction is the "Madill" absolute guarantee of perfect satisfaction.

DRESS GOODS SECTION.

Priestleys

HUGUENOT CLOTH.

This Fabric is Priestley's latest creation. It possesses all the durability and close texture of the old time serge with the soft rich draping qualities of a French Cashmere.

IN ALL COLORS.

For Hard and Dressy Wear.

You need never discount a statement made in a Madill advertisement. The values in these items are exact—not here for effect, but because they are true. Dependable value giving is the reason for the remarkable growth of this entire store.

Priestley's finest Black Voiles in plain weaves and shadow effects of stripes and checks, having escaped the advanced prices, these beautiful materials are exceptional at the price, 42 and 44 in. wide, in exclusive pattern robes, $1.75 yard.

Priestley's Dechenes in all shades and black, mostly silk warp, 42 and 44 in. wide, elegant texture and dependable colorings, $1.00 to $1.50 yard.

Priestley's famous Hugnenot Cloth in all shades, 42 in. wide, one of the most durable fabrics procurable, and is a weave between the chiffon serge and a Henrietta, making it an endless wearing material, $1.00 yard.

Remember we are sole agents for Priestley's fabrics in Napanee.

See the Accordian pleated all wool dress goods, 40 in. and 42 in. wide. 75 cents and $1.00 yard, in all shades.

SPECIAL SPECIAL

500 yards only best quality of Bleached and Unbleached Table Linen, 70 in. wide mind you, and extra good value at 60c yard, but our buyer has been fortunate, and we are able to place this lot on sale THURSDAY, May 23th, 10 p.m., to clear for 39c yard.

(REMEMBER THE DATE.)

Glove Department.

ARRIVAL OF HIGH CLASS GLOVES.

Of course you would naturally expect the maker to please his largest customer in this vicinity. We were able to secure you a splendid quantity of these in the best qualities at the lowest possible price, and this great advantage for you in spite of scarcity on the market, and now for the newest ones, just in time for holiday week.

16 Button Glace Gloves, beautiful smooth and soft kid skins, perfect in every way; overseam seams, Paris point and 3 pearl buttons, black only, $2.00, $2.50 and $2.75 pair.

16 Button Glace Glover, same as above, in tan, grey and white, $2.50, $2.75 and $3.00 pair.

Saturday. Saturday.

The Event of the Season.

265 only Ladies' best quality Empreidered Wash Belts, good value at 25c each, but on account of the lateness of spring, we find that our stock is large and they must go Saturday at 9 a.m. 15c each or 2 for 25c.

Saturday. Saturday.

CARPETS IN GREAT VARIETY FOR SATURDAY.

The Carpet Department is now a most interesting section, being replete with a fine show of goods from the best English looms. Quality and value are combined in every piece, and the prices speak for themselves. Here are a few special lines.

Tapestry—This is a real bargain, a selection of 500 designs and colorings, regular 50c and 55c, Saturday 39c.

Note—With the above we shall include short ends of superior goods worth to 85c yd., up to 16 yds. long, 42c.

Brussels—We still have a fine range of brussels in all the prevailing styles at prices which challenge comparison, 85c, $1.00, $1.10 and $1.15 per yard.

English Velvet—The genuine article in choice tone and other coloring; note the prices, $1.15 and $1.25 yd. The above special bargains will be on the floor for inspection on Saturday. Look them over.

75 only—Window Shades of finest oiled material, made to last a life time, newest heavy fringe, full length and width, in green, white and cream colors, mounted complete and worth 75c each. To clear Saturday 9 a.m. 49c. This is something house cleaners should not overlook. (Drapery Section.)

Ask to see (Silvercloth) the magic polisher for Silverware and all Brass Mountings, 25c.

JUNE FASHION SHEET READY.

GET THE HABIT. COME TO MADILL'S.

Madill Bros

YOUR MONEY GOES FURTHER HERE.

ONTARIO ARCHIVES TORONTO

5c, 10c, 15c
See our Counters filled with goods at these prices.
LAWRASON & CO.
CUT RATE DRUGGISTS.

NAPANEE BEAVER.

TEN PAGES
WM. TEMPLETON, Editor and Proprietor.
TEN PAGES

PICTURE POST CARDS
A FOR 5c.
LAWRASON & CO.
CUT RATE DRUGGISTS.

Vol. XXXVI, No. 22 Circulation, 3,800. NAPANEE, ONTARIO, FRIDAY, MAY 31, 1907 TERMS—$1.00 a Year in advance. $1.50 if not so paid.

Dry Millwood For Sale.

—ALSO—

LUMBER, LATH, SHINGLES, SALT AND PORTLAND CEMENT.

COAL for Stoves, Furnaces and Grates, Steam purposes and Blacksmiths' use.

THE RATHBUN CO.

R. B. SHIPMAN, Agent

DEPENDABLE SILKS

We would not have the largest silk store in Eastern Ontario if we did not sell the most silks—and we would not sell the most silks if we did not sell dependable silks, and sell them at moderate prices.

Our Silk Department

The great outlet for all the newest and handsomest silk designs, colors and weaves.

We Are Now Offering

Large broken plaid effects, checked and barred designs, Shepherd Checks, Tartan Plaids, etc., at 50c to $1.35.

FRENCH FOULARDS—In white grounds, also navy with pin dot effects, also stripes. Rich Satin Foulards at 90c per yard.

BRITISH TAMOLINES—In line checks and stripes, brown, navy, green, brown, castor, nile, sky grounds with white lines. Also white with black. Special prices, 50c and 60c.

NATURAL PONGEES—Are so much in vogue. We have every desirable line, both plain and fancy. Widths run from 19 inch to 36 inch. Very Special Prices, 25c to $1.00.

Samples sent anywhere. Mail orders filled promptly.

Steacy's = KINGSTON

SPRING ARRIVALS

RYAN'S STORES
NEWBURGH.

WHAT IS NEWEST IN DRESS GOODS?

Grey Check Tweeds—

You cannot duplicate our lines anywhere at the price—50c to $1.50.

Black Dress Goods—

Exceptional choices and at a price that will never be repeated owing to general advance in prices.

The Latest—

In White Materials of Waists and Spring Dresses.

Embroidery and Laces—

Direct from Switzerland and France.

Beautiful Union and Wool Carpets—

Even the most celebrated looms — Brussels, Wilton and Axminsters.

Linoleum in 6 and 12 foot widths.

Lace Curtains, 2½ to $5.00 per pair.

New designs in Wall Papers. Prices right on this year.

Highest prices paid for Eggs and Butter.

M. RYAN
NEWBURGH

Notice.

To all whom it may concern—

Notice is hereby given that the Council of the Township of Camden intend to close by By-law the road allowance between lots 38 and 39 in the 8th concession, and that notice of such by-law will be passed in Sec. 631, Chapter 19, R. S. O.

Parties objecting to above will file their objections with the undersigned not later than the 1st day of August in order that the Council at its next session, which will be held June 3rd, 1907.

E. P. HINCH,
Clerk of Camden, Centreville.

LOST OR FOUND.

POCKETBOOK FOUND — IN NAPANEE, Saturday, 25th May, containing a sum of money. Apply at Beaver Office.

LOST—ON WEDNESDAY AFTERNOON, from Mclntosh's store and Madden Bros.' store, a pair of black Cheviot pants. Finder please return to Beaver Office and get reward. 22ap

Farms For Sale or To Let

FARM FOR SALE—EAST HALF LOT 12, in 9th con. of Sheffield. Frame dwelling house, barn, hen house, hog pen; well watered and fenced; 60 acres work land, and remainder 5 miles northeast of Tamworth. Terms reasonable and easy terms. Apply on premises, or if letter, to THOS. WILSON, Tamworth, P.O. 26ap

FARM FOR SALE—50 ACRES, PART W. ½ of east half of Lot 14, 6th con. Richmond. Good log house, well fenced and watered. A quantity of wood land. One mile south of Forest Mills. Apply to HUGH McCORMICK, Forest Mills P.O. 3md

FARMS AND BLOCKS OF LAND OF every description in the Townships of Camden and Ameliasburgh, in Prince Edward county. Excursions going June 4th and 18th. July 2d, 16th and 30th. Liberal reduction on railway fare to parties buying land. Correspondence solicited. CLAYTON WISEMAN, Violet P.O., Ont. 27tf

FARM FOR SALE—278 ACRES, PARTS of Lots 7, 9 and 10, in the 7th concession of North Fredericksburgh, 3 miles from Napanee. Good house, two drivehouses, tool house, hog pen, workshop, large T barn and hay shed, good stables, three good wells close to house and barn, never-failing spring creek. Good orchard, large variety. School house across road. Will farm on shares in future. For particulars apply to T. BECK, 1805, on premises, Napanee, or 782, Kingston. 22ap

FARM FOR SALE OR RENT—215 ACRES, lots 30 and 31, in 2d con. Township Camden, 150 acres work, and lot 30 in lot con. 6, pasture land. On first property are good frame house, 28x36, two stories, barn, drivehouse, hog pen, etc. Drilled well at front side of entry. Property runs to road of Spring Lake. A mile from S. S. No. 4 and 5 and 2 of the Lake. Apply to THOS. HAMILTON, on premises. 26tf

FARM FOR SALE—200 ACRES, PARTS of lots 11 and 8, in 8th and 9th con. Richmond, 2½ miles north of Selby, known as Jacob Boone's farm. Excellent buildings, good orchard, well fenced and watered with four wells and two creeks. Close to school, church, cheese factory, store, blacksmith shop, and mills. 50 acres good pasture. Will be sold separately or en bloc. Apply on premises to SCHUYLER WINDOVER, or Forest Mills P.O. 16tf

200 ACRE FARM FOR SALE—IN THE 10th con. North Fredericksburgh, 4 mile from G.T.R. station. This is for of the best farms in that section, splendid hay and grain or stock farm. Never failing water supply. Buildings in first-class order; wind mill supplying house and stables with water. Convenient to school, grist mill and school. For particulars apply on place, or Flinders P.O. Ont. H. SCHELL. 16tf

FARM FOR SALE—150 ACRES, PARTS of lots 11 and 8, in 8th and 9th con. Richmond, 2½ miles north of Selby, known as Jacob Boone's farm. Excellent buildings, good orchard, well fenced and watered with four wells and two creeks. Close to school, church, cheese factory, store, blacksmith shop, and mills. 50 acres good pasture. Will be sold separately or en bloc. Apply on premises to SCHUYLER WINDOVER, or Forest Mills P.O. 16tf

200 ACRE FARM FOR SALE—IN THE 10th con. North Fredericksburgh, 4 mile from G.T.R. station. This is for of the best farms in that section, splendid hay and grain or stock farm. Never failing water supply. Buildings in first-class order; wind mill supplying house and stables with water. Convenient to school, grist mill and school. For particulars apply on place, or Flinders P.O. Ont. H. SCHELL. 16tf

FARM FOR SALE—50 ACRES, PARTS of Lot 14, W. ½ in 6th con. Richmond. Good log house, well fenced and watered. A quantity of wood land. One mile south of Forest Mills. Apply to HUGH McCORMICK, Forest Mills P.O. 3md

FARMS AND BLOCKS OF LAND OF every description in the Townships of Camden and Ameliasburgh, in Prince Edward county. Excursions going June 4th and 18th. July 2d, 16th and 30th. Liberal reduction on railway fare to parties buying land. Correspondence solicited. CLAYTON WISEMAN, Violet P.O., Ont. 27tf

FARM FOR SALE—278 ACRES, PARTS of Lots 7, 9 and 10, in the 7th concession of North Fredericksburgh, 3 miles from Napanee. Good house, two drivehouses, tool house, hog pen, workshop, large T barn and hay shed, good stables, three good wells close to house and barn, never-failing spring creek. Good orchard, large variety. School house across road. Will farm on shares in future. For particulars apply to T. BECK, 1805, on premises, Napanee, or 782, Kingston. 22ap

FARM TO SELL OR RENT—215 ACRES, lots 30 and 31, in 2d con. Township Camden, 150 acres, and lot 30 in lot con. 6, pasture land. On first property are good frame house, 28x36, two stories, barn, drivehouse, hog pen, etc. Drilled well at front side of entry. Property runs to road of Spring Lake. A mile from S. S. No. 4 and 5 and 2 of the Lake. Apply to THOS. HAMILTON, on premises. 26tf

FARM FOR SALE—200 ACRES, PARTS of lots 11 and 8, in 8th and 9th con. Richmond, 2½ miles north of Selby, known as Jacob Boone's farm. Excellent buildings, good orchard, well fenced and watered with four wells and two creeks. Close to school, church, cheese factory, store, blacksmith shop, and mills. 50 acres good pasture. Will be sold separately or en bloc. Apply on premises to SCHUYLER WINDOVER, or Forest Mills P.O. 16tf

EGGS FOR HATCHING.

EGGS FOR HATCHING — FROM CAMpbell's best S.C. White Orpingtons. Winners at Boston, Madison Square, Ottawa, Toronto and Napanee. All eggs guaranteed. $1.00 per setting of 15. Stock for sale. T. F. CAMPBELL, Selby, Ontario. 26ap

COUNTY COUNCIL OF 1907, AND OTHERS.

Upper Row—From Left—Joseph Hicks, J. A. Wagar, Chas. Anderson, T. N. Davis, R. R. Burleigh, Geo. B. Hamm, Cyrus Edgar, John Lowry.
Lower Row—From Left—J. S. Lane, Wm. Templeton, J. C. Creighton, Irvine Parks, R. W. Kimmerly, L. L. Gallagher, W. G. Wilson, Wesley McGill, F. Burrows.

FOR SALE OR TO LET.

TO LET—9 ROOMED HOUSE ON CORNER of Mill and West sts., good stable at rear. C. M. WILSON, Agent. 21tf

HOUSE FOR SALE—Lot No. 22, west side Centre st., Napanee, 2 storey frame and barn. Apply to T. S. GERMAN, Napanee. 20tf

TO RENT—AT VINE'S CORNERS good stone house and barn. Possession at once. Apply to F. C. BOGART, Napanee, at JAS. VINE, Gosport. 19tf

TO RENT — HOUSE ON MARKET Square. All conveniences. Apply at WALLACE'S DRUG STORE. 1tf

FOR SALE—HOUSE, BARN AND DRIVE Shed, all in good repair, situated on the north side of land fronting on Market garden; between the Village of Camden East and Lake Ontario. For particulars apply to J. F. NICHOLS, 85 Division st., Ottawa. 26tf

MARKET GARDENING—FOR SALE—TWO large Greenhouses, comfortable dwelling house and land suitable for market gardening. Terms will be made to purchaser. Apply to W. T. WALLER, Dundas st., Napanee. 7tf

FOR SALE—ON NORTH CENTRE ST., Napanee, the Rody Twelves property consisting of large well built solid brick dwelling of 9 rooms, spacious halls. Large brick kitchen attached, stove and outbuildings. Apply to HERRINGTON, WARNER & GRANGE, or R. McNEILL. 4tf

HOUSE AND LOT FOR SALE — IN-quire of Lot 7 in Block M., north west corner of cross st. and ext., convenient to business part of town. Apply to J. H. Mc-Kay, station. On premises are good house, barn, stables, and large lake front. A most desirable property, and must be sold. For particulars apply to A. WALKER Enterprise. 11f

HOUSE FOR SALE—ONE OF THE MOST comfortable and up-to-date homes in Napanee. All the modern conveniences, and good location. Apply to W. A. FRIZZELL, at the Post office. 21tf

FOR SALE—BRICK BLOCK, CORNER OF Bridge and Centre sts., Napanee, consisting of dwelling, 9 rooms, with all modern conveniences. Large store, conveniently situated for any kind of business. Will be sold cheap. Apply to MISS BARRETT, on the premises. 12tf

BUGGIES! BUGGIES! AND MARKET Wagons, Have just received a car load of the best buggies and wagons ever placed in Tamworth, and parties wishing to purchase would do well to call and see my stock before buying. Also a quantity of young horses and cows for sale. Having sold binder outfit, Farm Scales, and The Frost & Wood implements, also one of the best makes of Cream Separators on the market. Easy to turn, only weighs 200 lbs. Can be operated constantly on hand. Horse shoeing and custom work a specialty. Satisfaction guaranteed to all. J. C. HUNTER, Tamworth, Ont. 17

REGISTERED JERSEY BULL, KNOWN as the Wagar Bull, for service. Fee $1 for season. Call at time of service. J. A. SAMPSON, Newburgh Road. 17tf

SHORTHORN BULL FOR SALE — TWO years old. From a good milking strain. A bargain for some one, as he must be sold to make room. C. F. BOGART, Gosport. 16

IMPROVED YORKSHIRE BOAR FOR service—Maple Grove Swell, No. 19,357. Bred from imported stock. Fee $2.00, payable at time of service. T. W. ANDERSON, Harper. 1 mile east of Fraser's Corners. 652 Road. 21ap

BEAVER MEADOW HOLSTEINS FOR Sale—Two pure bred bull calves, sired by about middle of April, from good milking dams. Also a few bull calves, sired by Crown Johanna Spofford. Price $2.00 each. Also one yearling bull and eight months old. Price $40. IRVINE HAMBLY, Napanee. 19tf

STR. REINDEER

CHANGE OF ROUTE AND TIME TABLE.

In effect Monday, June 3rd, 1907.

The Reindeer will run on the former route as follows: Leave Belleville on 4 p.m. 1907 each day.

Leaving Napanee for Deseronto and Picton at 6.30 p.m.

Picton for Deseronto at 9.30 a.m.

Deseronto for Picton at 2.30 p.m.

Picton for Deseronto and Napanee at 4.00 p.m., connecting with all G.T.R. trains east and west, also B. of Q. trains at Deseronto, C.O.R. trains at Picton, and Bay of Quinte at Belleville and upper bay ports.

Steamer will stop at steamer will call at Glen Island and Glenora. Returning passengers for Glenora can get on p.m. 1907 only at Picton.

Executors' Notice to Creditors

In the estate of Dennis McGuire, deceased. Notice is hereby given pursuant to Revised Statutes of Ontario, 1897, Chapter 129, of the Revised Statutes of Ontario, 1897, and amendments thereto, that all persons having claims against the estate of Dennis McGuire, deceased, who died on the 29th day of June, A.D. 1907, at the Township of Camden, in the County of Lennox and Addington, deceased, who died on the 29th day of June, A.D. 1907, at the Township of Camden, in the County of Lennox and Addington, deceased, who died on the 29th day of June, A.D. 1907, are required to deliver or send by post prepaid to Perseie & Deroche, Napanee, Ontario, Solicitors for Patrick James McGuire, executor named in the Will of the said Dennis McGuire, deceased, on or before the 15th day of June, A.D. 1907, their christian and surnames, addresses and descriptions, and full particulars of their claims, and a statement of their accounts and the nature of the security (if any) held by them.

And notice is hereby given that after the said 15th day of June, A.D. 1907, the said administrator will proceed to distribute the assets of the said estate amongst the parties entitled thereto, having regard only to the claims or demands of which they shall then have notice, and will not be responsible for the said assets or any part thereof to any person or persons of whose claims or demands they have not received notice at the time of the distribution thereof.

DEROCHE & DEROCHE,
Solicitors for the said Administrator.
Dated the 25th day of May, 1907. 22ap

WANTED.

BOARDERS WANTED—APPLY TO MRS. C. M. VANALSTINE, Robert St. 24tp

BOY WANTED — TO WORK IN PAPER Mill. THOMSON PAPER CO., Newburgh. 22tf

WANTED—WORK ON A FARM BY A man with 4 year's experience, single. Apply to H. T. HAWN, Deseronto. 22tp

HELP WANTED — ENERGETIC, RELiable man for position of trust. Must be a hustler. Apply to S. D. DUNN, 10 Brock st., Kingston. 21tp

BOY WANTED—TO LEARN TINSMITH Business. One who wants to learn. Apply to BOYLE & SON. 19tf

WANTED — STOCK TO PASTURE, ON Thompson's Point farm, Adolphustown. Apply to JOHN B. ALLISON, Camden House, Napanee, or L. P. TRUMPOUR, Dorland, or at the farm. 18tf

FOR SALE.

SECOND HAND VIOLIN FOR SALE — Address, Box 19, Napanee. 22tp

GASOLINE STOVE FOR SALE—IN GOOD working order. M. F. MILLS. 22tf

FIRST CLASS PHAETON AND SET OF double Harness for sale. CARSCALLEN BROS.

LUMBER FOR SALE—ABOUT 3,000 FEET 2-inch Hemlock Plank, and 1,000 ft. inch. Apply to JOHNSTON HAMAH, Croydon. 21tp

FOR SALE—HOUSE AND LOT, IN GOOD repair, and desirable location. Apply to C. W. ROWE, at J. J. Haines' Shoe Horse.

HOUSES AND GOOD BUILDING LOTS for sale—also 12 cows, a good bull, two good quality and different ages. Parties wanting any of the above will do well to apply to the owner, W. J. WILSON, Marlbank. 19tf

If you would like a good cup of Black Tea, try 1 lb of Kelly's 35c Black Tea in bulk. It is better than 50c. in package. Call and get a sample, at H. W. KELLY'S, Campbell House Corner. 16

LIVE STOCK.

BULL FOR SALE—GRADE HOLSTEIN, 3 years old. Apply to E. S. GLASS, Fulton Road. 21tp

MAPLE GROVE STOCK FARM HAS A number of fine young bulls and heifers for sale, from 4 months to 18 months old. They are bred from the noted stock bull, (Lord Aberdeen) imported by myself. Also the Shorthorn, C. D. Star, Enterprise, 1st

SUNNY SIDE STOCK FARM BULLS FOR SERVICE.

Registered Holstein Friesian Bulls.
Beauty Pauline De Kol (Comp), imported.
Sire Lilith Pauline De Kols Count, dam Rose De Kol, record of 20 lbs. 2 oz. milk, 948 lbs. of butter in 7 days, best day's milk 100.6 lbs., best day's butter 4.6 lbs. Sire Lilith Pauline De Kol, dam Rose De Kol 2nd. He has 47 A.R.O. daughters. His dam is Rose De Kol, with record of over 20 lbs. of butter in 7 days. This bull's pedigree traces to Sir Abbekerk 2nd and Paul De Kol, and Rose De Kol, and to De Kol 2d Netherland Hengerveld, with record of over 30 lbs. of butter in 7 days.

Sir Clothilde De Kol, from imported sire, a son of De Kol 2d, Buster Boy 2d. He has 27 A.R.O. daughters. Dam Clothilde 3rd, this bull's dam having a record of 15 lbs. of butter at 22 months old. She is a granddaughter of Clothilde Netherland Hengerveld, with a record of over 28 lbs. of butter in 7 days. She was 1st prize and Reserve Sweepstakes cow at World's Fair. He is also grandson of De Kol 2d, with record of over 28 lbs. of butter in 7 days. This bull has four cows with records of over 22 lbs. in his pedigree. Right one of these bulls is for sale. Also two young bulls for sale, fit for service.

MURNEY FARM,
Hawley P.O., Ont.

NEWBURGH.

The last Literary of the year was held in the N.H.S. on Thursday afternoon. Being Empire Day the programme was strictly in keeping with the occasion. T. A. Dunwoody, Chairman of the Board of Education, occupied the chair. The programme consisted of, chorus, "Canada to England"; Glee Club; Chairman's address; essay on Newfoundland, Miss Nellie Lockridge; solo, Miss Lizzie Winters; essay on Australia, Gladwin Clark; essay on New Zealand, Miss Marion Lapum; instrumental duet, Misses Wood and Patterson; recitation, "The Daddy of Them All", Edgar Salsbury; essay on Cape Colony, Miss Lillian Foster; solo, Miss Aleta Scriver; essay on Canada and Orange River Colony, Miss Grace Patterson; instrumental duet, Misses Beaman and Finkle; recitation, "The Recession", Miss Jennie Brandon; address, H. A. Nesbitt, I.P.S.; chorus, "Fair Canada," Glee Club. God Save the King.

Victoria day was spent very quietly by our citizens. A few took in the celebration at Kingston. A large number went up to Camden East, where the local senior team played an interesting game of baseball against the Camden East team. Neither team was in shape, but nevertheless the game was very exciting, Newburgh team winning by a score of 17-16. Skinner, of Yarker, pitched for Camden East, while W. B. Dunn and George Shorey served up the benders for the locals. G. H. Thomson umpired the game.

A junior baseball team from the village defeated a Yarker team in Yarker the same afternoon, by a score of 11-8.

A travelling Stock Co. held the boards at Finkle's Opera House at night, and had a fair crowd.

The senior baseball team clash with the High School team at Diamond park on Friday, at 4 p. m. The students are reported to have a fast team and the seniors will have to go some to beat them.

Miss Grace Bougan spent Wednesday in Tweed.

Dr. Beeman returned from Perth on Tuesday, having been called there on Saturday by the illness of his brother, Dr. Beeman.

Miss Clark is visiting at J. M. Denyes'.

Miss Brisco spent last week with friends in Napanee.

Miss Aleta Scriver spent Friday and Saturday with friends in Enterprise and Tamworth.

Mr. Madden spent Victoria day with Miss Knapp, Kingston.

We understand the cheap fares hitherto existing on the B. and Q. Ry to Napanee and Kingston on Thursdays and Saturdays, and to other points on Wednesday, will be cancelled this week, taking effect June 1st. The new three cents a mile rate will not make material difference to the travellers from the village, but the cancelling of the cheap fare will. Heretofore the passenger traffic from Newburgh to Napanee on Thursday and Saturday has been very large, but the chances are the full fare rate will diminish the number.

Fred. Shorts spent last week in Toronto and Galt.

Fred. Mears left for Montreal on Monday.

Wm. Bradshaw, Brockville, spent Sunday with his family here.

Harry Ballard spent Victoria day at his home in Madoc.

Miss Littlejohn, Brockville, spent last week with her sister, Mrs. G. A. Aylesworth.

Miss Effie Welbanks, Shannonville, spent Sunday with her parents, Mr. and Mrs. Chas. Welbanks.

Court of Revision was held on Monday evening.

Rev. J. H. Chant and Robert Doncan are on the sick list.

Sidney Rose, Tamworth, and Miss Wagar, Enterprise, spent Thursday with Miss Ella Chant.

J. M. Denyes spent Saturday in Odessa.

Miss Beaman spent Friday with Miss Gertrude, Yarker.

James Grogan, who was taken to Hotel Dieu, Kingston, some weeks ago, died in that hospital on Friday. The remains were brought here on Saturday and interred in the R. C. cemetery, Centreville. The late Mr. Grogan has been a prominent figure on the streets of our village for years, and made many friends. Last July he fell out of a mow, breaking several bones, and from the effects of which he never recovered.

J. W. Courtney was in Mount Pleasant last week attending the fiftieth anniversary of the I.O.G.T.

RHEUMATISM — WHAT'S THE CAUSE? WHERE'S THE CURE?—The active proprietary cause of this most painful of diseases is poisonous uric acid in the blood. South American Rheumatic Cure neutralizes the poison. Relieves in 6 hours and cures in 1 to 2 days.—90. For sale by T. B. Wallace. 1ap

STRATHCONA.

Mr. Geo. H. Madden has sold his general store to Mr. Bloe, of Montreal, who is now taking stock. Mr. Bloe will also be appointed, post master.

Mrs. Roney, Warner's, N.Y., is visiting her mother, Mrs. Lott.

Mr. and Mrs. Ernest Lasher spent Tuesday with friends at Emery Hill.

Mrs. Stafford, Valleyfield, is visiting friends here.

Mr. G. H. Madden expects to leave shortly for the Canadian Northwest.

Master Basil McAvoy, who broke his leg recently, is recovering satisfactorily.

Mr. John Walker spent Victoria day with his father, Geo. Walker, who is much improved in health.

Mr. Robt. Rook, troubled with heart failure, is recovering from a recent severe attack.

TAMWORTH.

Mrs. Fred. Sager, Deseronto, is visiting her grandparents, Mr. and Mrs. Hagerman.

Major and Mrs. Amey, of Moscow, are spending the week with J. McLellan.

Robert Perry, Marlbank, was in town on Saturday.

Among those who spent the 24th out of town were Mr. and Mrs. E. Thomas, Mr. and Mrs. D. B. Floyd, Mr. and Mrs. T. M. Barry and Mr. A. P. Bligh.

Some of our young people who were at their homes here for the 24th were Miss Maud Woods, Napanee; Miss Nita Carscallen, Toronto; Miss Jennie Brandon, Newburgh; Miss M. Carscallen, Trafford, and Dr. W. E. Carscallen, Northbrook.

Miss Dermody, of Hastings, spent a few days last week with Miss Mitchell.

Mr. Charlie Wells, who has been with J. Floyd, Mattawa, for the past seven months, returned home last week.

The Glee Club concert given on Friday night, was a great success, about $100.00 being realized.

Miss Dermody and Mr. C. Frank Baker were married on Thursday evening, May 23d, at the Methodist parsonage, by Rev. H. D. Spence.

C. A. Jones, of Toronto, has been visiting a few days among his many friends here.

Mr. Sidney Rose, who has been at his home here for the past six weeks owing to the illness and death of his father, left on Thursday to resume his work at Lynn, Mass.

Dr. Wagar, Dentist, will be at the Wheeler House, Tamworth, on Wednesday and Thursday, June 5th and 6th.

A horrible story comes from New Mexico of a tribe of Indians who are worshipping an enormous serpent and feeding it with new born babies.

NEWS NOTES.

A little son of Mr. James McKinnon was drowned at Erin, Ont., by falling into the millrace.

A deputation of the Western Dairymen's Association asked the Government to have the testing of milk and prosecuting conducted by the inspectors solely.

Rev. Father Doherty, of Arthur, who celebrated his silver jubilee this week, was presented with a gold-headed cane and banqueted by the Protestant citizens.

The Police Magistrate of Whitby, committed Conductor Cook for trial on a charge of neglect of duty in connection with the railway collision at Myrtle. Engineer Kyle was discharged.

An insane man and woman, both from England, who have been in Toronto asylum for some time, have been deported. They go back at the expense of the transportation companies which brought them out.

Dr. Robert Bell, formerly prominent among Scottish physicians, who is now practising in London, maintains that cancer is not caused by any micro-organism, but results from faulty diet and improper sanitation of the body.

Robert Lockwood, an old and infirm man, was arrested in Toronto last Tuesday as a vagrant. He was on his way from North Bay to Newburgh and stopped off in Toronto. He had a ticket to Newburgh, but as no stop-over was allowed, the railway refused to accept the ticket. The Police Magistrate decided that the railway company be asked to carry Lockwood to Newburgh.

At the village of Bright, in Oxford county, William McKie and his aged mother were found dead in their home. It is believed Wm. murdered his mother by administering chloroform and then took his own life.

Mexico has 8,000 fully equipped troops on the Guatemalan frontier, and as many more within easy distance.

Thieves stole nearly eight hundred dollars' worth of valuables from the residence of Fred. T. Coghlan at Guelph.

Mr. John Irwin was killed at Petrehero by the fall of a wall in the Peter Hamilton Agricultural Works paint shop.

Henry Bershtein, Toronto, drank two three-ounce bottles of carbolic acid and died on the way to the hospital.

Rev. W. J. McCauchan, formerly minister at St. Andrew's church, Toronto, has resigned his charge at the Third Presbyterian church, Chicago, to go back to his old church in Belfast.

Catherine Neile, artist's model and chorus girl, of New York, was sentenced to not less than five years' imprisonment for killing her husband whom she stabbed in the eye with a nail file.

Sir Edward Strachey of the British Board of Trade stated in the House of Commons that he would hold out no hope at present of the embargo on Canadian cattle being removed.

Ghouls are reported to have robbed the grave of William J. Waldie, who murdered his wife and two children at Gananoque recently. He was buried at Halstead's Bay some distance from the town.

By-laws granting exemption and land to the Stanley Lead Company, Toronto, and the Grey & Hedley Cycle Company, on smelters to be established in Kingston were carried. The vote stood 1,636 for and 22 against. The two companies will use part of the city's water lots below Cataraqui bridge. Buildings to cost $140,000 will be erected, and work will start at once. Lead and zinc will be received from the mines in North Frontenac within easy distance of Kingston.

Crop prospects throughout the west are improving rapidly under decidedly favorable weather conditions. What is growing fast, and in some localities, especially through southern Manitoba and Saskatchewan, is up three or four inches. Frost on Sunday night stopped it slightly, but will not seriously affect the crop. Every day, however, is valuable, and anything tending to retard growth is but adding to the anxiety for favorable weather.

HISTORICAL.

The Secretary of the Lennox and Addington Historical Society, has received the following additions to the Library:

1. Ontario Directories, 1888-9 and 1892-3.
2. Canadian Directories, 1851-2 and 1857-8.
3. Frontenac, Hastings, Lennox and Addington and Prince Edward Directories, 1889, 1890, 1893, 1900 and 1902.
4. Complete (original) tax roll of Fredericksburgh for the year 1845.
5. Original Record, School Section, Napanee, 1847 to 1859.
6. Copies of "Maple Leaf" and "Snow Drop."
7. Appendix to Journal of Assembly, 3d Session, 1837-8.
8. Small Book, brought from Ireland, over 100 years ago.
9. Copy Ulster, (N.Y.) County Gazette, Vol. III., No. 88, Saturday, January 4th, 1800, giving an account of the death of George Washington.
10. North Fredericksburgh, Minutes and By-laws, 1860-1861.

A number of citizens have donated books, manuscripts, etc., to the Society. It is hoped that residents of all parts of the County will take up this work.

ONTARIO ARCHIVES
TORONTO

Alonzo Walker
ENTERPRISE.

This week we will put out a special line of Tweed Shirts at remarkable values. We also carry in stock Blue Serge Skirts from $1.00 to $2.50. These were bought early, and will be sold at the old prices, notwithstanding the advance in material.

We are also showing good values in Linen White-coat Vests, 25c. up; Drawers, 25c. up; Night Gowns, 75c. up; Corsets, $1.25 up. Corset Covers, 25c. up; Combinations, 75c. up; Bustles, 25c. up. Shirt Waists lined to fashion the great throng of men, women and children, in white, tan and black, and we have the Shoes to suit them.

We will make a special rug on White Fancy and White and Colored Mats, to-day. White and Colored Fancy Silks, Ribbons, Laces, Embroideries, etc., new and stylish.

This store is essentially a Ladies' Store. If you are overworked or have any obstacles from the middle of the week, we can furnish you with a servant girl in the city, where we live. Salesmen compete with mailorder and peddlers' sales.

ALONZO WALKER
ENTERPRISE.

Headache
can be cured without the use of drugs. The ingredients does not contain a single drug. One ingredient is just plain, ordinary soda. The others are just as harmless. Yet no drug remedy can cure headache more quickly than it can be

Cured by Zutoo

They Hit Spot.
The Seat of Women's Troubles.

When you get all run-down, feel tired and out of sorts, it is pretty hard to tell just what part of your peculiar organism is giving way first? That is sure your system has so much medicine and still more itching on a little spot.

If it can't hit the right spot, that is, if it isn't the organ or organs that

But supposing you could get a remedy that contains no drastic or very powerful drugs, and especially those peculiar to women, you wouldn't have to look far to find a remedy to cure for anyone, or find what organ is causing the trouble, would you?

Certainly not, because no matter which organ is diseased it is sure to be benefited by some one of the many ingredients in that medicine, and would be found in a proper combination as to what you would be well aware.

And that is just there IS one just the right remedy, ?

Dr. Hugo's Health Tablets for Women.

Dr. Hugo honestly contains something that will help the kidneys, liver, stomach, or the bowels, or nerves, or blood, or all of these organs to tone up and regulate so that they will always do their work properly. Dr. Hugo's Health Tablets for Women are not a patent medicine, but are a scientific combination of the many ingredients, which will give you the right kind of help.

And when you know IS one just the right remedy, ? It is

Dr. Hugo's Health Tablets for Women.

Dr. Hugo honestly contains something that will help the kidneys, liver, stomach, or the bowels, or nerves, or blood, or all of these organs to tone up and regulate so that they will always do their work properly. Dr. Hugo's Health Tablets for Women are not a patent medicine, but are a scientific combination of the many ingredients, which will give you the right kind of help.

And when you know it is a woman regular.

Dr. Hugo's Health Tablets for Women are sold with your own money back if you need to return them. We will give you the price back if I Dr. Hugo's Health Tablets for Women do nothing such as described. Take them now.

They Make Healthy
Women
—AT—
Miss Bruton's
Millinery Parlors

A Special Display of New Spring Models
EVERY WEEK.

The rare and exquisite beauty of this season's millinery cannot be overestimated. You have only to see the numberless and entrancing designs to be convinced.

It is a pleasure for us to exhibit our many beautiful patterns, for we are confident of your approval and admiration.

MISS BRUTON'S
MILLINERY,
NAPANEE, - ONT.

A QUESTION FOR SCHOOL TRUSTEES TO ANSWER.

Why should school equipments and libraries be purchased out of town, when you can get the same goods at as low a price in our own town? I can supply you with anything you need and guarantee as low a price and as good goods as any wholesale house A. E. PAUL, Napanee.

TO ATTEND CHURCH.

The Canadian Order of Foresters will attend service at the Presbyterian church, next Sunday morning, at 11 o'clock.

SPECIAL NOTICE.

If you want a fur coat very cheap, call at VanDusen's, as I have a few left that will be sold at a big reduction! Call and see for yourself that you can get a bargain. Shop, first door west of the Campbell House block. F. W. VANDUSEN

CARD OF THANKS.

As it is impossible for us to write each one personally, we take this means of conveying to all our sincere thanks for the many acts of kindness and letters of sympathy which helped to lighten the great sorrow we have just passed through, on the death of the beloved husband and father of

Mrs. D. E. Rose and family.

A DOUBLE WEDDING

Quite an excitement was caused in the village of Tamworth, bright and early on Wednesday morning, when another marriage was solemnized in the Christ Church, by Rev. J. W. Jones, this time between Dr. T. Sanderson and Miss Mary Gibbs. The bride's brother, Jay Gibbs acted as groomsman, and Miss Cora Tripp was bridesmaid. Immediately after the ceremony the wedding party drove away to the Methodist church, where the groomsman and bridesmaid became husband and wife. A sumptuous breakfast was served at the happy couples at the home of Geo. Gibbs, father of the bride, and groom, respectively, after which the double wedding party caught the train for Kingston and points west, followed by the good wishes of every one. From their return they will take up residence in Tamworth.

FISHING AND SHOOTING.

The Canadian Pacific Railway advertising department has issued an attractive booklet to furnish accurate information to sportsmen, regarding the haunts of fish and game obtainable in Canada and in the territory reached by the Canadian Pacific Railway.

The great forests of the Dominion of Canada have long been recognized as the home of big game. The prairies are the favorite hunting places of the wild fowl, partridge, chicken and moose, etc. The marshes are the haunts of the wild water fowl and the great waterways the home of the many species of fish.

The Canadian facilities for this class of fur, feather and game are excellent. The sportsman is not required to go in search of the desired game. Consultation with the nearest local agent will supply information as to the exact locality where the many excellent fishing and shooting districts are located. Particular attention is paid to the wants and requirements of sportsmen, and for a couple of cents information regarding any district will be promptly given upon application to J. Quinlan, Passenger Agent, Canadian Pacific Railway, Montreal, Que., or to any ticket agent or station agent mentioning The Napanee Beaver.

THE COUNTRY MERCHANT.

"Yes," remarked a country merchant, sorrowfully, to a friend, "I'm a victim of circumstances. I'm up against it. I'm a victim of the many inducements offered by the mail order houses. send them every month and draw us out at sight, but if I send a bill to a farmer for he pays it, sometimes, and sometimes he doesn't. Why, I can't even get a loan at my bank. While I can't go for money, many of those who are owing me are sending cash in answer to mail order letters. If I could collect one-tenth of the money I owe I'd be a rich man. I'm going to quit. I don't like to do it, but I don't pay. I am a fool. Every day I am asked to dig up for something that means nothing, from a raffle ticket to a church fund, by people who claim I ought to do this because they do part of their trading here, but sign circulars. Robert Simpson and T. Eaton, neither buy milk cans nor help the church fund, and yet get the cash in advance business. I'm going to write up a catalogue and loan paper among the wholesale houses where we trade. I would get the laugh proper. If I sell a pair of pants I must treat the family to candy and cigars. They buy a load of potatoes I must do the same. Customers, who are able to pay have to go to their money while I pay 8 per cent. at the bank to get ready cash. I have a fair business during hard times and poor crops from people who are willing to trade with me, providing I can duplicate catalogue house prices and wait until harvest for money. My scales weigh too much, when I sell sugar, and too little, when I buy butter. I am a thief and a grafter. If I write I am a soft soaps hypocrite, and if I do not I am a scrimp. Yes, certainly this is a snap. And he looked over $10,000 worth of accounts, all good, and wonders how he could raise $350 to pay a sight draft due to-morrow. Ex.

Horrible!
Horrible!
Horrible!

The suffering of dyspeptics cannot be understood by those who have perfect digestion. It is the person who suffers from this terrible trouble who knows what constant suffering it is; it is really agonizing to look upon a dyspeptic's distress, and realize that to-day means distress and suffering. Let us tell you about Feel Rite Dyspepsia Tablets that they have cured you or your friends and relieve you painless of the discomforting feeling of fullness. The directions are simple and the cost trifling. Ex.

Feel Rite Dyspepsia Tablets

Go to your druggist to-day and get a box of cookie Tablets, and if you are not satisfied with the results your money will be cheerfully refunded.

If you feel that eating well-cooked and properly served food is followed by heaviness and load on the stomach, by bloating, by gulping of acids and wind, by distress, nervousness, headache, trouble to sleep, or by any other symptoms of disorders or weak stomach, you should begin the use of Feel-Rite Tablets at once.

For sale at The Medical Hall, or the Red Cross Drug Store, or by mail from

THE FEEL-RITE CO.
NAPANEE, ONT.
Price—25c., or 5 boxes for $1.00. 12

PATERSON'S
COUGH DROPS

5¢ But more useful, though they cost only half as much. Paterson's Cough Drops are a sure relief for stubborn coughs, colds, and hoarseness. Try them and you will find they are all right. Prompt three per cent. discount in the trade where sold.

THEY WILL CURE

TO THE PUBLIC.

I am now paying the highest cash price for all kinds of old material, commonly called junk, such as old Rubbers, Brass, Copper, Lead, Zinc, Rags, Bones, Scrap Iron, old Stoves old Books and Paper of any description.

If you have anything to sell in my line send it to my junk yard, west side of Market Square, Napanee, or drop me a postal, and I will send to your house or place of business, and remove same, cartage free, and pay the highest cash prices for same.

To out of town customers, pack up all the old Junk you have and ship it to me by boat or railway, Napanee, Ont., and I will take care of same and forward you cash by express or postal money order by first mail.

Remember, Junk is high now. Now is the time to get good prices and quick returns. Parties living in town can either leave word at my office or drop me a postal or letter and we will send to your house for same promptly.

Don't be fooled by giving your old material for less than a song to some wandering pedlar. Bring or send it to me and I will surprise you when you receive the cash returns for same.

Thanking you for past favors, and awaiting your commands,

I am, yours respectfully,
CHAS. STEVENS,
Napanee, Ont.

22tf

"Your friend, Mr.—— is looking much improved in health." "Yes, we persuaded her to try Miller's Compound Iron Pills, with the result you observe. For sale by J. P. Lawrason & Co.

NAPANEE CHEESE BOARD.

Friday, 24th May, 1907.

	White.	Col.
Napanee	60	61
Croydon	60	
Tamworth	60	
Sheffield	50	
Moscow		50
Wilmot		50
Harthorn		50
Bell Rock		50
Phippen, No. 1		55
Phippen, No. 2		55
Phippen, No. 3		50
Kingsford		50
Forest Mills		100
Union		60
Enterprise		60
Excelsior		50
Fisher Road		100
Centreville		50
Selby		150
Newburgh		150
Deseronto		120
Marlbank		50
Wellman's Corners		50
Whitman Creek		50
Albert		50
Maple Ridge		25
	1565	229

All sold at 12½c.

State of Ohio, City of Toledo, Lucas County.

Frank J. Cheney makes oath that he is senior partner of the firm of F. J. Cheney & Co., doing business in the City of Toledo, County and State aforesaid, and that said firm will pay the sum of ONE HUNDRED DOLLARS for each and every case of Catarrh that cannot be cured by the use of HALL'S CATARRH CURE.

FRANK J. CHENEY.

Sworn to before me and subscribed in my presence, this 6th day of December, A. D. 1886.

A. W. GLEASON,
Notary Public.

Hall's Catarrh Cure is taken internally, and acts directly on the blood and mucous surfaces of the system. Send for testimonials, free.

F. J. CHENEY & CO., Toledo, O.
Sold by all druggists, 75c.
Take Hall's Family Pills for constipation.

IF NOT, WHY NOT TRY IT.

Money cannot buy better Coffee than the Coxall Co.'s finest blend of Java and Mocha ale per lb., freshly ground at time of sale. It is well known that 40c. tea at 25c. has no rival. THE COXALL CO.

LOOK WELL TO THE HORSE.

(Canadian Dairyman.)

Horses till an important place on every dairy farm. They are indispensable, and consequently should not be regarded merely as a "side-issue," and cared for accordingly. The feeding and general care of horses, like that of cows, is a skilled art. In the pig the increase in weight is the chief consideration in the feeding operations. In fattening cattle the same object is sought after. In dairy cattle the production of milk is the principal factor, although other qualities are important. In the horse many factors enter into the problem of feeding. Not only must the weight be sustained, but nerve, action, capacity for work and general condition are qualities that count for even more than mere avoirdupois.

The good feeder is a born horseman. He takes to the work naturally. Put such a man in charge of a team against another in a similar capacity. Let each be under similar conditions as regards class of horses, work to be done and the men to draw from. The former will come out of the stable with a team showing style and action that bespeak its capacity for doing a good day's work. The other team will emerge from the stable with a lingering step, dull eye and rough coat that advertise only too well the lack of judgment in the feeding and management.

A horse, in order to be always ready to do what is expected of him, should receive proper care. Let the morning and noon feeds be light, that is, not bulky. At night he is ready for a full meal, and has lots of time to digest it. A variety of feeds is appreciated, and gives best results. Experiments have shown that a work horse should be supplied with two pounds of food for each one hundred pounds weight, and of this ten to eighteen pounds, in proportion to severity of work performed, should be grain.

It doesn't pay to neglect the horse If you want him to make good, he comes a close second to the dairy cow in regard to the amount of attention he should get.

THE—
Newburgh Pharmacy

Price List for June.

PAINTS AND OILS — Pure Linseed Oil—raw, 70c per gal.

WHITE LEAD—Guaranteed highest grade, $5.00 per 25.

No. 1 FURNITURE VARNISH — $1.25 per gal.

CAMPBELL'S VARNISH STAINS.

PEARTS ASTRAL OIL, 25c per gal.

7 bars COMFORT SOAP, 25c.

We stand by the quality and price of everything we sell.

JOHN W. YEOMANS
Manufacturing Chemist and Druggist,
NEWBURGH

Personals

Any item of personal interest left at this office will be thankfully received. It would help us greatly if our friends would send us items of personal interest. If you have company, or are going away for a time, kindly send us word in a post card.

(Additional personals page 4.)

Messrs. H. A. Baker, Moscow, and W. J. Paul, M.P.P., Tamworth, were in Napanee last Friday.

Dr. Daly, Kingston, was the guest of his father on Victoria day.

Miss Brien, Newburgh, was the guest of Mrs. T. E. Anderson, from Saturday until Monday.

Mr. Harry Meng, Toronto, came down last Thursday to spend the week end with his parents.

Mr. and Mrs. Daniel Kennedy and Mr. Michael Kennedy and sister, of Odessa, spent Monday with friends in town.

Cleveland Plain Dealer—At the graduating exercises of the Lakeside Hospital School for Nurses in the dispensary building yesterday afternoon Miss Emma Belle Hawley of Napanee, Can., was awarded $125 in two prizes, one of $75 offered by the hospital for the best paper on a subject selected by the training school committee, and the other, a $50 prize for the best standing. Miss Hawley's many friends will be delighted to learn of her well merited success.

Misses Elma and Edna Walker, of Colebrook, spent Saturday in Tamworth.

Saturday callers—Messrs. Fred. C. Reid, Centreville; Wilbert Coyle, Newburgh; J. H. McKeen, Point Anne; Mrs. John McKnight, Mrs. Nellie McKnight, Bridge Frank Road, Deseronto; E. W. Denison, North Frederick church; Wm. H. Ribble, Hayburn.

Mr. and Mrs. A. M. Price, Cleveland, Ohio, spent a few days last week in town with Mr. and Mrs. Ed. Saturday, May 25th, per str. Philadelphia, to visit Edinburgh, Scotland, Ireland and France.

Mrs. Elizabeth Lattimer, Owasco, Mich., is the guest of Mr. and Mrs. A. P. Bell, Newburgh Road.

Mrs. J. B. Pelgrader, Erinsville, is visiting her daughter, Mrs. David Hicks, Morven.

Mr. Edwin McLaughlin, of Toronto, spent the 24th with his brother, Mr. F. McLaughlin, John st.

Mr. C. H. Spencer Roblin, was in Napanee last Monday.

Mrs. D. A. Nesbitt, Newburgh, and Miss Nesbitt were guests of Mr. and Mrs. H. Paul, Earl st., Kingston, for a few days last week.

Mrs. Norman Hamm, Bath, was visiting friends in Kingston last week.

Mr. Robt. H. Pringle and Miss Hattie Renaud, Watertown, N.Y., were married there 21st May. Mr. Pringle is a Lennox boy, formerly of Gosport, Ont., but has resided in Watertown for the past four years.

Mr. S. Amey Morven, was a caller on The Beaver on Monday.

Mr. Frederick Arnott, of Toronto, was renewing acquaintances in town for a day or two last week.

Mr. H. E. Martin has returned from attending the College of Pilot, Toronto, and will resume his position in the store of the late D. E. Rose, Tamworth.

Misses Ida Earle and Lizzie Saul spent Friday last in Belleville.

Mr. Chas. Welbanks, Newburgh, spent a few days in Picton last week with his father.

Mr. George S. Hinch expects to leave next Tuesday for Winnipeg to join his son Wm.

Mr. and Mrs. W. O. Stevens, are visiting friends at Clayton, N.Y.

Miss Grace Grange, Toronto University, was home for the week end.

Mr. W. G. Sayers, Deseronto, spent Saturday and Sunday, the guest of his cousin, Mr. Fred Doyle, Kingsford.

Mr. Miles S. Plumley and children, Harold, Irene and Miles, St. Catharines, arrived in town last Friday to spend a few days, renewing old associations.

Mr. Frank Hamilton, Toronto, spent Victoria day with friends in Napanee.

Dr. Templeton started for Brandon, Manitoba, on Wednesday, where he will practice his profession.

The fine for killing cranes under the new game law is $5 to $20.

That hacking cough continues
Because your system is exhausted and your powers of resistance weakened.
Take *Scott's Emulsion.*
It builds up and strengthens your entire system.
It contains Cod Liver Oil and Hypophosphites so prepared that it is easy to take and easy to digest.
ALL DRUGGISTS: 50c. AND $1.00

Winnipeg Free Press:—Arthur J. McKenty, who has successfully passed his second professional examination at the Medical school of Chicago University, arrived in the city on Sunday morning on a visit to his parents, Mr. and Mrs. Edmund McKenty, 408 Edmonton.

Mr. Thos. Conell, Toronto, is spending a week in town with his parents.

Mrs. Roney, Warner's, N.Y., is visiting her mother, Mrs. Lott, at Strathcona.

Misses Florence Gibbard, Grace Grange and Myrtle Stevens are home from Toronto University for the vacation.

Miss Alma Cline returned on Wednesday, after a month's visit with friends in Belleville.

Mr. W. J. Chambers, took in Empire day at Picton.

Miss Gussie Wright, Kingston, is the guest of Mr. W. H. Moutray and family, Stella.

Mr. Dudley L. Hill was in Kingston last week, attending the Diocesan Committee meetings.

Mrs. Fred. Haycock and Mrs. Wm. Vandebogart spent a few days last week, the guests of Mrs. Harry Sargeant, Colborne st., Kingston.

Mrs. Benson Moore and children were visiting her parents at Fairview, last week, Mr. and Mrs. T. B. Lund.

Rev. Canon Roberts, of Adolphustown, while in Kingston last week, was the guest of Rev. Stearne Tighe.

Rev. E. and Mrs. Gothan, Deseronto, were guests of her father, H. M. Derochie, K.C., last Friday.

Dr. and Mrs. Allison, Williamstown, N.Y., are visiting friends in Adolphustown.

Messrs. Geo. W. Dafoe, Roblin, and H. E. Barrett, Marlbank, were callers on The Beaver on Tuesday.

THE WOMAN AT HOME.

Never scrape an iron enamel pot or pan, as that is what ruins it.

Zinc is best cleaned with hot, soapy water, then polish with kerosene and coal ash.

When polishing stoves a fine gloss is obtained by adding a teaspoonful of alum to the ordinary black lead.

When making a steamed or boiled pudding put a plait in the cloth at the top to allow for the pudding to swell.

Turpentine and beeswax melted together make a cream which makes a fine polish for leather upholstered furniture.

Whipped cream added at the last moment to cooked custard makes the latter a great addition to the cream soup, wherever its kind.

To clean a soap freeze pan fill with cold water and leave on the stove to boil. When boiling drop a red hot coal in it, then wash in the usual way.

In buying a hair mattress choose one piled with black rather than white hair, as the latter has generally been bleached, which deprives it of its resiliency and makes it wear more quickly than the black or gray hair.

The shoe that leaves a ridge skirt or basket to rub or bruise, does wear easily. The shoe that is best for comfort with ease, is that which is used in laundry shakes. While still damp press the goods under a thin cloth.

To prevent cake from sticking to tins when baked but grease tins, then flour them, gently beating out all loose flour, leaving only what clings to the grease, thus doing away with the old form of lining with paper.

In laundering white spreads or any large piece where difficulty is experienced in finding the large soiled spots a good plan is to fasten a piece of black silk thread to most soiled places. The spots can then be easily detected.

For a vegetable salad that is particularly palatable for warm weather take large, ripe tomatoes, cut in fancy shaped tomatoes and fill the cavity with diced cucumbers and green peppers, mixed with mayonnaise and dressed with mayonnaise.

The tops of silk stockings make excellent dust cloths, as they, neither scratch nor shed lint. Sewed over a square of leather cut from a shoe top they make desirable holders, pliable to the hand, but because of the leather, slow to heat through.

When the scalp is affected with dandruff in any form it is absolutely necessary to be scrupulously careful with fluffs to the cleanliness of the hair brushes. Hair brushes, when the scalp is quite healthy, should always be washed once a week, and twice a week is not too often.

Soak all evaporated fruits over night, but only in water to cover; too much makes them watery. All such fruits to be cooked after being first placed in cold water to cover for a couple of hours; then well scrubbed with one of the small brushes that come for the purpose and rest two hours before placing them in the water in which they are to remain all night.

WONDERFUL.

Two thousand men, women and children have visited the Red Star Ice Cream Parlor during the month of May. They all pronounce ice cream and ices cream soda first class in every respect. Often hear the remark, "Isn't it swell? Ice cream and ice cream soda as good as we get in the city. Just what is wanted in Napanee, a first class ice cream parlor." Fifty gallons ice cream sold in ten days, come and give us a trial, will have no fear. You will be a steady customer. Remember the place, opposite the Royal Hotel—Red Star. 2-tf

Have you seen our self registering coal oil pumps. Every gallon measured correctly. Same kind of pump used for measuring boiled oil. M. S. MADOLE.

"Dragged Out"

Always tired—"nerves jumping"—can't sleep—have no appetite—dull headaches—biting pain in the back—bearing down pains—puffiness under the eyes—swollen hands and feet?

Or perhaps your sick kidneys show in another form and you are suffering with Rheumatism, Sciatica, Lumbago or Neuralgia?

That's the way kidney trouble makes you feel—and that's why you should take

GIN PILLS

They make sick kidneys well. They do it every time. That is why we give such a guarantee with every box. If, after taking Gin Pills, you can't say that you are one better, return the box and your dealer will refund the money. Try them on this guarantee of a cure or money back. 50c. a box—6 for $2.50. At dealers or from

NOLE DRUG CO., WINNIPEG, MAN.

MACHINERY REPAIRS

If you want machinery repairs done promptly and in a first-class manner, bring them to us. We have machine tools of latest manufacture and first class workmen, and are in a position to do any work which can be done in the cities, at more reasonable prices.

Shafting and Pulleys

All sizes and lengths in stock, ready for shipment.

DOMINION ROCK DRILL CO., Ltd.

TWOMEY & OSWALD, Odessa
—AGENTS FOR—
Munro & McIntosh and Canada Carriage Co.
Frost & Wood, Farm Implements.
Sawyer-Massey Co, Threshers, Etc.
Ploughs and Cream Separators of best makes.

FULL LINE OF STOVES, HAY FORKS, CARS, SLINGS, ROPE, HARNESS OF THE BEST MAKE.

Farm Implements

For the most up-to-date, lightest running, most durable machinery,

Massey-Harris
READS THE LIST.

Just received a carload of McGeough-Dundas, one grade only, and that the best.

PRICES RIGHT.

We also handle Brantford Windmills, Sawyer-Massey Threshing and Road Machinery.

J. R. YOUNG,
Agent, Cartwright Block, two doors below Hyde's Store. 22tf

Gordon Muir

Begs to announce that he will take up his residence in Deseronto for the Summer months, and give private lessons in

Elocution and Oratory

It's sufficient number of pupils is received. Correspondence invited. Address at Studio,

63 McCaul-st., Toronto.

WAITS TO ME IF YOU WOULD LIKE A GOOD BARGAIN IN

Farm Lands

IT WILL COST YOU NOTHING TO SECURE THIS INFORMATION AND IT MAY BE WORTH $1000's TO YOU.

Address—

JNO. Q. BRANDON,
Real Estate Broker,
HUMBOLDT, SASK.

We are not troubled with the extreme late Spring at Humboldt as in other districts.

REMOVAL SALE

JOHN G. FENNELL
HARDWARE.

Having on July 1st to vacate the store now occupied by me, I will start a BIG REMOVAL SALE of my stock on Saturday morning, May 11th.

CARSCALLEN BROS.

FOR
Wall Paper
THE LATEST AND [illegible]

Those who have not seen this spring should call at once. Quantities limited, and our prices are low. We will all want paper and there's many a man going almost.

We also have a full line of this years goods in Borders, Grounds and light colors, and semi-stripes. Also Shades and Poles. Hang on your own walls.

Call and see our stock before you buy, which will be a benefit to you.

Papers from 3c. a roll up. Borders the same.

CARSCALLEN BROS.
18

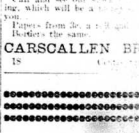

St. Go[illegible]
Baking

WEDDING ...CAKES
A SPECIALTY AT

Steacy's

Do You Remember
Rikley's Ice Cream and Soda Last Year?

Wasn't it fine? Well, it is better this year. Come and try.

THE OLD RELIABLE UPTO-DATE RIKLEY'S, WITH EVERYTHING FRESH AND NEW IN THE ICE CREAM AND CANDY LINE.

MAY AND JUNE

Bring the weddings, and we can give you something in WEDDING CAKES that any city would be proud of.

DON'T FORGET

RIKLEY'S

ONTARIO ARCHIVES TORONTO

2 in 1 Shoe Polish

A wise dealer will always show his honest desire to serve you by giving what you ask for.

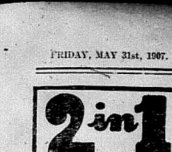

Coal Scuttle Carriages

If there is a carriage to be bought this spring, talk it over with us.

Buying a carriage is pretty important business with most men—you can't be too careful about getting what you decide on. That's why we want you to talk over your wants with us—and see the Coalhope line.

We'll sow, you don't have to buy unless you feel like it—but you will like it when you see

COALHOPE CARRIAGES.

J. C. CONNOLLY, - Yarker

"Royal Crown" Witch-Hazel Toilet Soap

The name tells

Hazel —quality
Crown —perfection in making
Witch-Hazel—soothing, healing, refreshing, beautifying
Soap —cleaning

A perfect complexion soap, a perfect toilet soap, 10c. a cake, 3 cakes 25c.

At Druggists Everywhere.

St. George's Baking Powder

is best for Biscuits—best for Cakes—best for Pies—best for everything you bake that requires Baking Powder."

"One can to try, will always make you buy St. George's."

Have you a copy of our new Cook Book? Sent Free if you write National Drug & Chemical Co. of Canada, Limited, Montreal.

New Styles —IN— **STIFF HATS**

All shapes and qualities in Soft Felts.

Straw and Linen Headwear from Panamas to Harvesters.

—SUMMER SHIRTS—

All the latest novelties in pleated fronts, stiff bosoms and negligees.

See our lines before buying elsewhere.

W. W. ADAMS
NEWBURGH.
Clothing, Men's and Boys' Furnishings.

JUST LOOK HERE!

A good many people coming to town want Rival Herb Tablets. Always a full stock on hand at W. Cvail's grocery. ISDELL WAGAR, Agent. 3tf

THE MASQUERADER

By Katherine Cecil Thurston, author of The Circle, etc.

"Astrupp had caught a fever in Florence, and I was rushing away for fear of the infection, when our stupid little train ran off the rails near Pistoria and smashed itself up. Fortunately we were within half a mile of a village, so we weren't quite bereft. The village was impossibly like a toy village, and the accommodation what one would expect in a Noah's ark, but it was all absolutely picturesque. I put up at the little inn with my maid and Ko Ko—Ko Ko was such a sweet dog—a white poodle. I was tremendously keen on poodles that year." She stopped and looked thoughtfully toward the fire.

"But, to come to the point of the story. Jack, the toy village had a toy doll!" She laughed again. "He was an Englishman—and the first person to come to my rescue on that night of the smashup. He was staying at the Noah's ark inn, and after that first night I saw him—Oh, Jack, he can't put any imagination!" Her voice sounded petulant and sharp. The man who is indifferent to the recital of an old love affair implies the worst kind of distrust "I believe you aren't interested," she added in another and more reproachful tone.

He leaned forward. "You're wrong there," he said slowly. "I'm deeply interested."

She glanced at him again. His tone reassured her, but his words left her puzzled. Chilcote was rarely emphatic. With a touch of hesitation she went on with her tale:

"As I told you, he was the first to find us—to find me, I should say, for my stupid maid was having hysterics over Ko Ko's fate, and Ko Ko was lost. I remember the first thing I did was to send him in search of Ko Ko"—she interchanged his position. Loder found occasion to smile. "Did he succeed?" he said dryly.

"Succeed? Oh, yes, he succeeded." She also smiled involuntarily. "Poor Ko Ko was stowed away under the big dresser, and after quite a lot of trouble he pulled him out. When it was all done the doc was quite mildurt and trembly from ever, but the Englishman must explain," he said very quietly.

Lillian smiled. "That's just what I want to do. When I was in my bed on the night of Blanche's party, a man came to be gazed for. He came just once, and very softly and laid his hands upon the table. He had strong, thin hands like—well, rather like yours. But he never put a ring on the third finger of his left hand—a heavy signet ring and a plain gold one.

Loder listened and imperceptibly till the cushion covered it. Lillian's words caused him no surprise, scarcely even any interest. He felt now that he had expected them, even waited for them, all along.

"I asked him to take off his rings," she went on, "and just for a second he hesitated—I could feel him hesitate. Then he seemed to have made up his mind, for he drew them off. He drew them off, Jack, and guess what I saw! No guess!"

For the first time Loder involuntarily drew back into his corner of the couch. "I never guess," he said brusquely.

"Then I'll tell you. His hands were the hands of my Englishman! The rings covered the scar made by Ko Ko's teeth. I knew it instantly—the second my eyes rested on it. It was the same scar that I had bound up dozens of times, that I had seen healed before I left Santasalvre."

"And you? What did you do?" Loder felt it singularly difficult and unpleasant to speak.

"Ah, that's the point. That's where I was stupid and made my mistake. I should have spoken to him on the moment, but I didn't. You know how sometimes hesitates. Afterward it was too late."

"But you saw him afterward—in the course?" Loder spoke unwillingly.

"No, I didn't—that's the other point. I didn't see him in the rooms, and I haven't seen him since. Directly he was gone I left the tent—I pretended to be hungry and bored—but, though I went through every room, he was nowhere to be found. Once"—she hesitated and laughed again—"once I thought I had found him, but it was only you—you, as you stood in that doorway with your mouth and chin hidden by Leonard Kstine's head. Wasn't it a quaint mistake?"

There was an uncertain pause. Then for the first time Loder knew what his presence in the room really meant, and at best the knowledge was disconcerting. It is not every day that a man is called upon to unearth himself.

"Suggest?" he repeated blankly.

"Yes. I'd rather have your idea of the affair than anybody else's. You are so dear and sarcastic and keen that you can't help getting straight at the middle of a fact."

When Lillian wanted anything she could be very sweet. She unhappily dropped her half petulant tone; she suddenly ceased to be a spoiled child. With a perfectly graceful movement she drew quite close to Loder and slid gently to her knees.

This is an attitude that few women can safely assume. It requires all the attributes of youth, suppleness and a certain luxury of ease. But Lillian never acted without justification and as she leaned toward Loder, her face lifted, her slight figure and pale hair softened by the firelight, she made a picture that it would have been difficult to criticise.

But the person who should have appreciated it stared steadily beyond it to the fire. His mind was absorbed by one question—the question of how he might reasonably leave the house before discovery became assured.

Lillian, attentively watchful of him, saw the uneasy look, and her own face fell. But, as she looked, an inspiration came to her—a remembrance of many interviews with Chilcote smoothed and facilitated by the timely use of tobacco.

"Jack," she said softly, "before you say another word I insist on your lighting a cigarette." She leaned forward, resting against his knee.

At her words Loder's eyes left the fire. His attention was suddenly needed for a new and more imminent necessity. "Thanks" he said quickly. "I have no wish to smoke."

"It isn't a matter of what you wish, but of what I say." She smiled. She knew that Chilcote with a cigarette between his lips was infinitely more tractable than Chilcote sitting idle, and she had no intention of ignoring the knowledge.

But Loder caught at her words. "Before you ordered me to smoke," he said, "you told me to give you some advice. Your first command must have prior claim." He resigned unhesitatingly at the less risky theme.

She looked up at him. "You're always wiser when you smoke," she persisted caressingly. "Light a cigarette—and give me one."

Loder obediently became set. "No," he said, "we'll stick to this advice business. It interests me."

"Yes—afterward."

"No; now. You want to find out why this Englishman from Italy was at your sister's party and why he disappeared?"

There are times when a malignant obstinacy seems to affect certain people. The only answer Lillian made was to pass her hand over Loder's wrist. She must, feeling his cigarette case, to draw it from the pocket.

He affected not to see it. "Do you think he recognized you in that tent?" he insisted desperately.

She held out the case. "Here are your cigarettes. You know we're always more social when we smoke."

In the short interval while she looked up into his face every mental idea passed through Loder's mind. He thought of standing up suddenly and regaining his advantage. He wondered quickly whether one hand could possibly suffice" for the taking out and lighting of the cigarettes. Then all need for speculation was pushed suddenly aside.

Lillian, looking into his face, saw his fresh look of disturbance, and from long experience again changed her tactics. Laying the cigarette case on the

(Continued on page 9.)

She drew quite close to Loder and slid gently to her knees.

had his finger almost bitten through. Ko Ko was a dear, but his teeth and his temper were both very sharp." She laughed once more in soft amusement.

Loder was silent for a second, then he too laughed—Chilcote's short, sarcastic laugh. "And you tied up the wound, I suppose?"

She glanced up, half displeased. "We aren't both staying at the little inn," she said, as though no further explanation could be needed. Then again her manner changed. She moved nearer, cuddling herself and toileted his right hand. His left, which was farthest away from her, was well in the shadow of the cushions.

"Jack," she said caressingly, "it isn't so tell you this stupid old story that I've brought you here—only to tell you a sort of sequel." She stroked his hand gently once or twice. "As I say, I lost this man and he would become very fond of each other. You understand? Then we quarreled—quarreled quite badly—and I came away. I've remembered him rather longer than I remember most people—he was one of those dogged individuals who stick in one's mind. But he has stayed in mine for another reason." Again she stirred up. "He has stayed because you helped to keep him there. You know how I have sometimes put my hands over your mouth and told you that your eyes reminded me of some one else? Well, that some one else was my Englishman. But you mustn't be jealous. He was a horrid, obstinate person, and you—well, you know what I think of you"—She pressed his hand. "But to come to the end of the story. I never saw this man since that long time ago—not until the night of Blanche's party." She spoke slowly, to give full effect to her words. Then she waited for his surprise.

But the result was not what she expected. He said nothing, and, with an absurd inconsequence, drew his hand from between hers.

"Aren't you surprised?" she asked at last, with a distinct note of reproof.

He started slightly, as if recalled to the necessity of the moment. "Surprised?" he said. "Why should I be surprised? One person more or less at a big party isn't astonishing. Besides, you expect a man to turn up sooner or later in his own country. Why should I be surprised?"

She lay back luxuriously. "Because, my dear boy," she said softly, "it is a mystery! It's one of those fascinating mysteries that come once in a lifetime."

Loder made no movement. "You

ITCHING PILES

Experience, Proof, Testimony—the most convincing of all kinds—are back of every box of

Miro

TRADE MARK REGISTERED.

Ointment. Sold with a guarantee.

"I was troubled with Piles for many years. I tried all kinds of remedies but found no relief until I used Miro. I recommend it to all afflicted with Piles."—Exchange.

50c. each box—6 for $2.50. Used with Miro Kidney Pills and Tablets, money refunded. At druggists—or from The Chemists' Co. of Canada, Limited, Hamilton—Toronto.

Kicks Its Food Into Its Mouth.

"This is an aye-aye," said the keeper of the monkey house. "Watch it kick food into its mouth."

The aye-aye, a handsome lemur, hurried to the plate of cut carrots that the keeper had just pushed under the bars. It stood before the food, which it took up piece by piece in its fore paw and kicked swiftly through the air into its open mouth. Like a juggler, it kept a yellow chain of carrots curving through the air from the foot to its mouth continuously. The quick toss of the leg with which this was done had, undoubtably, the look of a kick.

"Aye-aye come from Madagascar," the keeper said. "They are nocturnal in their habits, and they live in trees. The natives regard them with superstitious reverence. They are the only creatures extant that kick their food into their mouths."

The Sin of Insurance.

"When life insurance was first instituted," said an antiquary, "the church and pious people generally were dead set against it. They said that it was gambling in human lives. They said, too, that it would encourage murder. They were right in a way. Life insurance is gambling in human lives—but only the odds are so great in the companies' favor that they can never lose. It is also an encouragement to murder. A good many murders are committed every year for the sake of life insurance policies. But these evils are no more than fly specks on the great beneficent life insurance bodies. Life insurance does so much good that the evils attendant on it are by comparison nil."

A SOUR STOMACH AND A SOUR TEMPER travel hand in hand and are the precursors of mental and personal wreck. Sick headache, sleeplessness times in a theme and general torment (indigestion is the cause. Burdock Blood Bitters cures it. Sour stomach, waterbrash and dyspepsia never live nerve centres well balanced — they're masters—peace and happiness the accompaniments. For sale by T. B. Wallace.

Acoustics and Coughing.

Coughing is one of the nuisances that no one has been able to abolish in churches or in theaters. A physician, however, claims that the coughing nuisance is a mere question of acoustics.

"There is a subtle connection between the ear and the throat," he said. "When the ear is strained the throat is affected, and a cough is the result. When we can hear perfectly in church or theater it never occurs to us to cough. But when we lean forward, straining every nerve to catch the actor's or preacher's muffled syllables, we find our throats coughing every little while. Build auditoriums with perfect acoustic properties and I warrant that the thunderous clearings of coughs so common now among us will be no more heard."

Life in the Kennel.

The following story from a well known Devonshire clergyman shows how the life in the kennel is brightened by play: "Some fifty years ago I was staying at Sir Gartth's during which the first whip showed me a tunnel in the sitting ground about six feet long which the hounds had dug themselves and utilized as follows: They used to choose one of themselves and start him to run round the yard, they being in full pursuit, till he had enough. Then he went to ground in the tunnel, while another hound took his turn to be hunted and go to ground." This is one way in which hounds train themselves.—T. F. Dale in Outing Magazine.

No Comparison.

Mrs. Upstarte was recalling her early married life.

"Ah, yes," she sighed, "we were happy then—foolishly happy to our little Utopia."

"You seem to be once once or twice," said Mrs. Gaswell, "and I don't blame you for moving away from it. Newport is ever so much finer, isn't it?"

Into the Next Day.

"When I leave you tonight," said Mr. Staylate, "I hope you'll—"

"Great scott! Is something again to night?" exclaimed Miss Patience Gonne.

Then for the first time the proximity of the dawn dawned on him and he lit out.—Exchange.

Too Fast.

"What's become of that brother-in-law of yours?" asked the old friend.

"He left a bright future behind him," "Yes, he had," sighed the other old friend, "but he outran it."

A small cloud may hide both sun and moon.—Irish Proverb.

Sore Aching Feet.

SOOTHED BY ZAM-BUK.

Men, women and girls engaged in stores, who have to be on their feet all day, often suffer agonies from chafing sores, soft corns, horny patches, etc. In other cases long standing and walking lead to bad leg, varicose veins and ulcers. Zam-Buk takes the pain out of chafed sores, prevents anything poisonous from stocking dye, and generally heals.

Mrs. K. Watkins, of 26 Forgue Avenue, Montreal, says: "My boy had a sore on his heel which was rubbed by his stocking until it came a very bad wound. Zam-Buk took the soreness out almost instantly, and healed the wound up wonderfully."

Zam-Buk is equally good for cuts, bruises, eczema, scalp sores, itch, barber's rash, blood poison and all skin injuries and diseases. All stores and druggists sell at 50c a box.

BRITISH CASTE.

Love of the Englishman For a Titled Ruling Class.

The presence of a personal sovereign is the outward and visible sign that caste is still supreme in the British empire. The external abuses of the feudal system have been abolished in Great Britain, one by one, until those that still linger are almost harmless, but the inner spirit survives in this late day, and even now its manifestations are abundant in almost every part of the social structure of the British Isles.

There is still alive the fiction that the king rules and that the army of the empire is his majesty's army. There is still a willing acceptance of the titled aristocracy and alas of an upper house, the vast majority of whose members sit there by the right of birth only, without regard to their individual merits.

No doubt the British people could change these things speedily and without violence if they really desired to get rid of this inheritance from feudalism. But they have not got rid of it, and this is evidence enough that they do not wish to do so.

The British see no reason to abolish a state of affairs which the American people look at with amused wonder as a survival of the dark ages. A native American finds it wholly impossible to understand the mental attitude of a certain man of letters in London, who justified his ingrained toryism by the assertion that he simply would not be ruled by his equals.—Reader.

THE WILD CARROT.

One of the Most Interesting of Our Native Plants.

A weed has been defined as "a plant that persists in growing where it is not desired." Surely the wild carrot is a most lovely weed from the point of view of that definition and of the dislike of the farmer. As to the pedestrure, our veteran farmer-naturalist, John Burroughs tells us: "Cut off the head of the wild carrot, and in a week there are five heads in room of the one. Cut off these, and by fall there are ten looking defiance at you from the same root."

The only fault of the wild carrot, as of other so called weeds, is too great success in life. It is guilty only of persistence. But from a nature lover's point of view there are, strictly speaking, no weeds. No plant is distinct. On the contrary, the more a plant is able to strive successfully for life the more of interest it is. We can also see and appreciate the beauty without the "weedy" dislike.

If in this spirit observers will examine the wild carrot the verdict will be that it is one of the prettiest and most interesting of our native plants. The beauty is especially noticeable in the full bloom, or Queen Anne's lace, form. Perhaps some may regard the bird's nest form as the most interesting.—Exchange.

5 cr 500 or 5,000,000

—they are all alike.

Each biscuit as light as if made by fairy hands.

Baked to a golden russet brown.

So fresh, so delicious and tempting, that just opening the box is tasing the appetite.

And you find a new delight in every one you eat.

You get perfection when you get

Mooney's Perfection Cream Sodas

DON'T PUT IT OFF LONGER

GET RID OF THAT INDIGESTION AT ONCE BY USING MI-O-NA.

Either through slackness or carelessness hundreds of people slowly poison themselves by chronic indigestion. By neglecting to cure at once any sluggishness of the important organs of digestion the system is filled with fermenting and decaying food that results in sick headaches, heartburn, bad taste in the mouth, coated tongue, specks before the eyes, sleeplessness, nervous troubles and the many other symptoms that are the direct result of indigestion.

The want of a perfectly safe, yet effective cure for indigestion and stomach troubles in their many forms was felt up to the time of the successful investigations that resulted in the production of Mi-o-na stomach tablets. They quickly cure the worst cases of indigestion, and the pain and distress which are often felt after meals disappear in a very few days—such is the wonderful curative power of Mi-o-na.

The old-fashioned medicines for stomach troubles merely digest the food, while Mi-o-na strengthens the digestive organs so that they soon become able to care for the food that is eaten.

We absolutely agree that your money will be refunded should you buy a 50c. box of Mi-o-na stomach tablets and not be satisfied with the results. They are sold by druggists everywhere, or will be sent by mail on receipt of price, 50 cents. Booth's Mi-o-na Company, Buffalo, N. Y.

WORKING A SWINDLE.

Clever Scheme Carried Through by a Plausible Woman.

An elegantly dressed Spanish lady one day visited a specialist in mental diseases in Madrid on behalf of her husband, who, she said, was a sufferer from religious mania. Having explained the case, it was arranged that she should return by about an hour with the afflicted husband.

The lady's next scene of action was a jeweler's shop in another part of the city, where she selected diamonds to the value of $5,000 on the understanding that she would buy them if her husband approved. Would some one accompany her home in a cab and the money would be paid immediately? A trusted clerk was sent, and with him the lady drove back to the doctor's house. In an anteroom she took the stones "just to show them to her husband." Then, entering with sublime assurance the doctor's study, she informed the specialist that her husband was now in the anteroom and ready to be examined.

Leaving a visiting card, the lady took her departure, and the doctor, bidding the supposed patient enter, proceeded at his leisure to ask professional questions. The jeweler's man was puzzled at first, but soon he realized that he had been made the victim of a clever fraud. The doctor, however, interpreted his confusion as caused by his complaint, and when after two hours matters were finally explained the lady impostor had vanished with her property without leaving any trace.—London Tit-Bits.

CATARACT OF THE EYE.

How the One It Attacks May Watch the Obstruction Grow.

Cataract is said to be due to the gradual deposition of oxalate of lime in the substance of the crystalline lens, at first in small spots or streaks, sometimes in one part and sometimes in another. The deposit gradually increases until it penetrates the whole of the lens, causing blindness. The remedy, then, is to remove the lens, and after its removal the patient needs assistance to the form of highly magnifying spectacles.

All that is necessary to enable a patient to see is his own cataract for himself or herself. Take a pocket looking glass in the hand and hold the card up to the light close to the eye, looking steadily in the direction of a piece of blue sky. With the card next to the eye the patient will not see the hole pierced by it, or needle, but he will see comparatively large, faintly illuminated field with his cataract projected upon it. He is, in fact, observing the shadow cast by his cataract on the retina at the back of his eyes. With a small puncture in the card the shadow so thrown is relatively sharp. But with a normal eye an evenly illuminated field or clear field will be seen. The patient may thus map down his own cataract and settle for himself whether it is extended or not and whether he will have an operation or not.

The Traveler's Tree Myth.

Among the romantic stories of far off lands that have long maintained their fascination and commanded more or less belief is that of the "traveler's tree," credited with possessing a reservoir of pure water filled to the lives of wanderers in the desert. G. F. Scott Elliot declares from his own experience that the tree grows only in the neighborhood of swamps or springs and that, although it has a considerable amount of water in a hollow at the base of its leaf, the water possesses a disagreeable vegetable taste and of course is inferior to other water to be found in the vicinity.

How German Beats English.

"We speakers of English," said a lecturer, "are handicapped by our language. We can never hope for such consonous fitness as the German word:

"A young German matron once asked:

"'Aich, how glad I am that my dear Fritz has been appointed hauptkassenverwaltungsassistent'—assistant cashier. 'Now,' she went on, 'in my title of hauptkassenverwaltungsassistentin the most of five letters more than that proud oberbefehlshaberinmaintspectorin'—office inspector's title—'to which

No Honing-No Grinding

Get a CARBO-MAGNETIC RAZOR TO-DAY on 30 days trial from your dealer and learn all about real shaving comfort.

EVERY ONE OF THEM Unconditionally GUARANTEED.

For sale by Byle & Son

Rathbun's Star Brand Cement always on hand. M. S. MADOLE.

WISE AND OTHERWISE.

Daughter—Papa, in the time of trial, what do you suppose brings the most comfort to a man?

Papa—An acquittal, I should think.

* * *

We have no hesitation in saying that Dr. J. D. Kellog's Dysentery Cordial is without doubt the best medicine ever introduced for dysentery, diarrhoea, cholera, and all summer complaints, sea sickness, etc. It promptly gives relief and never fails to effect a speedy cure. No person should leave home without a bottle when their children are teething.

* * *

Skillign—When would you say that a man reached the age of discretion?

Cynnes—When he realizes that he is too old to marry.

* * *

Minister, meeting a small boy on Sunday afternoon, carrying a string of fish—Johnnie, Johnnie, do these belong to you?

Johnnie—Yes, sir. You see, that's what they got for stealing worms on a Sunday!

* * *

Biliousness Besides Life—The bilious man is never a companionable man because his ailment renders him irritable and morose. The complaint is not dangerous generally, but disagreeable. Yet no one need suffer from biliousness if they use Parmelee's Vegetable Pills. By regulating the liver and sustaining the efforts of nature in the stomach they restore men to cheerfulness and full vigor of action.

* * *

Botanical Old Gent—Is the Fair—"Can you tell me if this plant belongs to the Leguminosæ family?"

Gardener, curtly—No, sir, it don't; it belongs to mine.

* * *

Lucid at All Times—In winter and in summer Parmelee's Vegetable Pills will cope with and overcome all irregularities of the digestive organs when they are chronic in their change of tendency, or variations of temperature may bring about. They will at all times keep at hand, and cure their troublesome action becomes known. No one will be without them, there is nothing surpassing in their curative power, and the most delicate can use them confidently.

* * *

"Your woman," complained Mr. Knox, "keeps me awake nights." "It's the fault of your neighbors. If you'd only gossip about their good points it would be more edifying."

"Perhaps," replied his wife, "but what's cure to listen to it?"

* * *

A Scotting Oil—To throw oil upon the troubled waters means to subdue by calming the most boisterous sea. Scott's Emulsion by Thomas' Eclectric Oil to the troubled waters of the throat will in like manner speedily subjugation of the most threatening elements. Its use in time of danger takes the form from a powerful to a general household medicine is useful in most all kinds. It is worth—a trial.

* * *

First Bulldog—This is the worst sorting I have ever experienced.

Second Bulldog—Is it business?

I haven't had a chance at a single stump, and this three last year I had the cream of four pairs of trousers in my record.

* * *

They tell this one about a small boy who lives near Bear Lake. He was taking his self his mother had to call him first and then to come to him. Finally she landed on him, and shaking him in a terrible manner, said: "Why don't you answer me when I call you?" This was the reply: "Gosh! How can I when I'm under the bed, and the last time I had a bite."

* * *

Jinks—Old Kilt says there is no such of Cupid.

Gilkie—What's up now?

Jinks—He was reading two articles one about a certain baby insisted to remain with his mother even after the baby's father's mother-in-law, and he decided the latter ought to be taken to Cupid.

* * *

There can be a difference of opinion on most subjects, but there is only one opinion as to the reliability of Minard's Liniment. Emulsifier. It is safe, sure and quick.

* * *

A teacher was examining a class of boys on the subject of birds. Having received a very correct answer to the question, "What is a bird?" she asked, "What is a whale?" Without a moment's hesitation the boy answered, "A bird, my lad, what is it?"

Then the teacher asked for boys who had not seen the answer, as last one said.

* * *

Are you a sufferer with corns? If you are get a bottle of Holloway's Corn Cure. It does never have known to fail.

* * *

The fond husband was seeing his wife off with the children for their holiday in the country. As she got into the train he said, "But, my dear, won't you miss me while you're away?"

"Oh, no," she responded sweetly; "I shall depend on your letters for that."

* * *

Two Irishmen were crossing the ocean. On the way over Patrick died. Pregarations were made for the burial at sea, but the lead weights customarily used in such cases were lost, and bricks were substituted. Everything was finally ready for the burial, when Mike, who was greatly distressed at his friend's death, said: "Pat, he'll be blurted out, sure, if you throw him overboard with them bricks."

"I always have a weakness for them, and didn't think they'd make ye bring per cent to."

* * *

Merchant—What are your six boys doing now, Uncle Hiram?

Uncle Hiram—Ain't none of 'em doin' nothin' but jim.

Merchant—What's dat you're doing?

Uncle Hiram—Lookin' at natur.

* * *

A young bridegroom, after the wedding was over and the bride's old father had gone off to the club, began to search anxiously among the wedding presents.

"What are you looking for, dear," asked the bride.

"What is the name of your father's horse?" said anxiously, "I don't see it among the presents." "Why, you silly simpleton," said the bride. "He let his cigar with it."

* * *

"You promised to love, honor and obey," said the parson.

"Well, I don't love, I can't honor and I won't obey," was the response.

"You go at once and bet that two dollars you've been owing me for six months and let bygones be."

* * *

Doing courtship a man doesn't realize how dear a woman is to him until he is about to pay her bills after marriage he begins to realize.

* * *

"Haven't you said your friend got through that argument yet?" asked a puzzled wife.

"It isn't any argument," answered the husband, "it's a game of billiards. I'm trying to see how many times he can hit the ball without touching it."

* * *

"They tell me you kissed Miss Sonnet, the perfect, on yesterday's entertainment. Is that is true."

"Indeed! And how did you—oh — find her?"

"Miss Sonnet has a married literary taste."

* * *

FOR OVER SIXTY YEARS.

Mrs. Winslow's Soothing Syrup has been used by millions of mothers for their children while teething, with perfect success. It soothes the child, softens the gums, allays all pain; cures wind colic, and is the best remedy for diarrhoea. Sold by druggists in every part of the world. Be sure and ask for "Mrs. Winslow's Soothing Syrup." and take no other kind. Guaranteed under the Food and Drugs Act, June 30th, 1906. Serial Number 1098.

Some claim to, but we lead in Flour, Feed and Groceries. Get our price for the celebrated Royal Household Flour, which is the best in the world, before buying elsewhere. Prices. E. LOVETT.

Redwood and Block—for sale at R. Light's.

ONTARIO ARCHIVES TORONTO

When the Hair Falls

Then it's time to act! No time to study, to read, to experiment! You want to save your hair, and save it quickly, too! So make up your mind this very minute that if your hair ever comes out you will use Ayer's Hair Vigor. It makes the scalp healthy. The hair stays in. It cannot do anything else. It's nature's way.

The best kind of a testimonial—"Good for over sixty years."

Made by J. C. Ayer Co., Lowell, Mass. Also makers of

Ayer's SARSAPARILLA. PILLS. CHERRY PECTORAL.

Personals

It is the desire of the publisher that all should take an interest in this column of The Beaver. If you have friends visiting you, or are going away for a trip, leave word or send it on a post card.

(Additional personals page 2.)

Police Magistrate Rankin has removed to his new home on Dundas street, opposite Mr. John T. Soby's. Mr. Chas. Hurd will occupy the house vacated by the Magistrate.

Mrs. and Miss Morrison, Kingston, are spending the week with Mrs. D. J. Hogan.

Messrs. Edw. Harrison and Wm. and Jas. A. Bread, Tamworth, were in Napanee yesterday.

Mr. Wesley Collier, Petérboro', spent the week end with Dr. and Mrs. Stratton.

Mr. Fred. Arnott, jr., Toronto, was the guest of Mr. and Mrs. Geo. Thompson, from Friday last until Monday.

Miss Lillian File, Tamworth, spent the week end with her parents, Mr. and Mrs. Stanley E. File, North Fredericksburgh.

Mr. C. W. Keech, Enterprise, was in town yesterday.

Miss Edith Dafoe and Master Ross Dafoe were guests of friends in Toronto and Whitby, from Friday last until Monday.

Mrs. Wm. Lovett, Piety Hill, will receive on Wednesday and Thursday afternoons, 5th and 6th June, from 3 to 5 o'clock.

Mr. and Mrs. I. J. Lockwood visited friends in Belleville for a few days last week.

Mrs. Robert P. Davy and Miss Lulu Davy spent Friday last with Mrs. B. F. Davy, Bridge st. West.

Miss L. Patterson, Newburgh, who has been in town for the last three weeks, returned home on Saturday.

Mr. George Embury has returned from spending a week with his son, Dr. Embury, Bancroft.

Miss Madge Clapp spent Friday last in Kingston.

Mrs. Saunders, Kingston, is the guest of Sheriff and Mrs. Hawley.

Mrs. S. Mel. Detlor returned on Wednesday from London, where she spent the past six months with her son, Mr. George H. Detlor.

Dr. and Mrs. McTaggart, Almont, were in Ottawa a few days last week visiting at Mr. Wm. Gardner's, 94 Gloucester st.

Miss Gladys Grange, Toronto University, is home for the vacation.

Mr. Chas. Wilson and niece, Miss Beatrice Kimmerly, Toronto, spent the week end at his father's, U. Wilson, M.P.

Mr. J. A. Ward, of Boston, has been visiting his brother, Dr. Ward, and mother, this week.

Mr. and Mrs. Frank Bowen spent Sunday in Picton, attending the funeral of her cousin, Mrs. Jacob Bowerman.

Mrs. Hunt, of Roblin, is the guest of her sister, Mrs. Fred. Thompson, Camilton.

Mr. D. M. Wilson was in Kingston last Monday.

Miss Libbie Dawson spent Sunday with friends in Kingston.

Mr. Harvey Warner and the Misses Jean Gibson and Helen Williams spent Victoria day with friends at Colebrook.

Mrs. W. J. Heron, Adelphi st., was the fortunate winner of a $75 cheque from the Williams Piano Co., Toronto, this week. The letters to be interpreted in the advertisement were "P. P. W. P. C." Mrs. Heron's answer, "Professionals pronounce Williams pianos complete," was correct, but as her reply was received second, she received the cheque instead of the first prize, a Williams piano.

Mrs. F. S. Wartman, Colebrook, was in Napanee on Wednesday.

Mr. and Mrs. A. R. Boulton, Camden East, were in town yesterday.

Mr. A. P. Deroche came up from Deseronto to spend the week end at his father's.

Mrs. M. JaBates, Baneroft, is visiting her sister, Mrs. Sidney Martin, Bridge st.

Mr. and Mrs. F. F. Miller went to Toronto last Tuesday to stay a few days.

Mr. Powell, Chief-Ranger, and other Brothers of Deseronto Court, I. O. F., No. 93, were callers on Mr. J. Mastin, this week, who has been ill, but is improving slowly.

Messrs. C. A. Tuttle, Centreville; W. A. Latimer and wife, Palace Road, were callers on The Beaver on Wednesday.

Mr. E. R. Cherkley, manager of the Merchants Bank, Yarker, was the guest of Napanee friends on Victoria day.

Miss Neely, of Doxsee & Co., spent the 24th with friends in Toronto.

Mr. Andrew Johnston, Toronto, is spending a couple of weeks in town with his brother, Mr. J. W. Johnston.

Mr. and Mrs. Wm. Cummings, of Deseronto, spent from Thursday till Monday, visiting friends at Bath, Chambers and Napanee.

Mrs. Saunders, of Cleveland, O., who has been visiting her mother, Mrs. Patterson, at Amherst Island, for several weeks, left last week for home, taking her mother with her for a trip up the lakes. They expect to return to the Island in July.

Mr. Aubrey Gibson has secured a fine position with the Electric and Hydraulic Co., of Colorado Springs. He has charge of all supplies in a large construction camp at Boulder, fifty miles from Denver, in the heart of the mountains, at an elevation of 8,500 ft. The Company is building a dam at this point at a cost of $1,000,000. We are glad to say Aubrey is enjoying excellent health.

Miss Florence Scott returned on Monday from a few days' visit with her friend, Miss Mabel Montgomery, University Ave., Kingston.

Mrs. H. Sargeant, Colborne st., Kingston, is spending the week with her friends, Mrs. Wm. Vandebogart and Mrs. Fred Haycock.

Mr. Wm. Bradshaw, Brockville, spent the 24th of May at his home in Newburgh.

Mr. Clarance M. Warner spent yesterday in Toronto on business.

Mr. Warner Eakins, of Toronto, visiting his mother, Mrs. J. E. Eakins, John st., left on Wednesday for Winnipeg, Man.

Messrs. W. S. Herrington, K.C., and T. Harshaw spent yesterday in Belleville, attending court.

Mr. Wm. Masters, who has been in the employ of Carscallen Bros., as assistant undertaker for the past thirteen years, left on Thursday for Ottawa, where he has accepted a lucrative position with The Rogers Undertaking Co.

Dr. G. Harold Ward, of New York, expects to spend the last two weeks of June in Napanee and down the Bay. Harold says for a good time and a little rest, Napanee and Bay of Quinte are good enough.

Mrs. W. B. Stephens, Montreal, Que.; Mrs. W. Riner, Bryson, Que.; Mr. J. E. Duclos, Valleyfield, Que; Mrs. James Mann, Renfrew, Ont.; Mrs. F. A. Parker, Toronto, Ont.; Mrs. J. E. Allen, Toronto, Ont., and Mr. B. H. Purvis, Montreal, were guests of Dr. and Mrs. Sills a few days last week.

Mr. Reginald Davison, of Toronto, spent Victoria day and Saturday in town, visiting friends.

Dr. and Mrs. G. C. T. Ward left Thursday noon for a visit to Dr. G. Harold Ward, New York, and Mrs. J. D. Andrews, Schuyler, Virginia, and incidentally the Jamestown Exposition at Norfolk.

Mr. J. B. Allison returned last Friday from a visit with his brother, T. Allison, Williamstown, N.Y.

Mr. Wm. Bradshaw, Miss Myrtle, and Mr. Vrooman Bradshaw, Newburgh, spent Victoria day in Harrowsmith, guests of Mr. and Mrs. A. Bradshaw.

Mr. B. B. Horton, having completed his examinations at Toronto Medical College, started last week for Montreal, en route to points near the coast, to spend the summer.

Mr. A. Giroux, of the Grand Trunk, has moved into Mr. F. H. Perry's house on Adelphi st., lately occupied by Mr. E. W. Scott.

Little Margery Stewart, Piety Hill, spent a few days with her grandparents, Mr. and Mrs. David Galbraith, Camden East.

The engagement is announced of Miss Ella Chant, only daughter of Rev. and Mrs. J. H. Chant, Newburgh, to Mr. W. Stanley Wagar, of Tamworth, son of Mr. A. D. Wagar, Enterprise. The marriage will take place quietly on June 12th.

Miss Lillian Aylsworth, Odessa, was in Napanee on Tuesday.

Mrs. John Hunter expects to leave for Rochester next Monday, to visit her parents.

Miss Ora Smith, Napanee, spent the 24th with her friend, Miss Addie Scott, Newburgh Road.

Mr. and Mrs. G. W. Sexsmith arrived last week from Eburn, B.C., to visit friends, after an absence of over twenty-five years.

The following ladies were guests of Dr. and Mrs. Sills for a few days last week: Mrs. Bartley Stevens, Montreal; Mrs. Ducles, Valleyfield; Mrs. Jas. Mann, Renfrew; Mrs. Ryner, Bryson; Mrs. Parker and Mrs. Allen, Toronto.

Dr. J. W. Lewis, Orangeville, M. P. P. for Dufferin, who died last week, was at one time a resident of Napanee, and will be remembered by our older citizens.

Mrs. Smith, who has been visiting her daughter, Mrs. Jas. Gordon Ryder, has returned to her home in Fredericksburgh.

Mr. Frank Henwood, spending a month with friends in town, left on Wednesday for Arcola, Sask.

Mrs. D. B. Wilson went Monday with friends at Strathcona.

Misses Madge Hogle and Allie Meagher spent a few days this week with friends in Kingston.

Mrs. Chas. D. Shorts and Miss Edna Shorts, Newburgh, were in Napanee yesterday.

Mr. Ernest Lovett returned from a three weeks' trip to Great Britain on Monday. He was very much impressed in Dublin by the trip.

Miss Beasie Sherwood is home from Toronto University for the holidays.

Mrs. F. Seaman and daughter, Miss Freda, of Picton, are spending a few days in town, the guests of Mrs. H. S. Chase.

BIRTHS.

STOVER—In West Napanee, Thursday, May 9th, to Mr. and Mrs. M. S. Stover, a son.

FRALICK — At Chesbyogan, Mich., on Friday, May 24th, to Mr. and Mrs. Blake Fralick, a daughter.

SHURETY — At North Fredericksburgh, on Saturday, May 25th, to Mr. and Mrs. Ralph Shurety, a son.

MARRIAGES.

BARRETT —At Camden, on Friday May 24th, to Mr. and Mrs. Thos. Barrett, a son.

NAFIN — BENNETT—At Yorkton, Sask., May 13th, Patriek J. Nafin and Miss Ella Bennett, formerly of Tyendinaga.

J. W. PATTERSON

wishes to say to his many old customers and as many new ones as will favor him with a call that he has just had cheap goods to sell, nor any goods to give away, but for quality and prices we defy competition.

Groceries, Bran, Shorts, Flour and Grain.

American and Canadian Coal Oil.

Try us once. Look out for next ad.

J. W. PATTERSON.

Camden East

Merchants Bank of Canada

ESTABLISHED 1864.

Paid Up Capital, - $6,000,000

Reserve, - - - - $3,600,000

Undoubted Security for Depositors.

SIR H. MONTAGUE ALLAN, - - - President

B. E. WALKER, - - - - - General Manager

SAVINGS BANK DEPARTMENT.

Deposits of $1 and upwards received and interest at the best current rate paid quarterly on same.

Farmers' Business Solicited and General Banking Business Transacted.

Napanee Branch—W. A. BELLINGHAM, Manager

Yarker Branch—E. R. CHERKLEY, Manager

NEW ADVS. THIS WEEK.

Box Wanted—Thomson Paper Co.
Butcher Wanted—Mrs. C. M. Vanalstine.
Pants Lost—This Office.
Work on Farm Wanted—H. T. Hawe.
Help Wanted—VanLoven & Hambly.
Help Wanted—T. W. Hall.
Pocketbook Found—This Office.
Violin for Sale—Box 15, Napanee.
Buggies and Harness for Sale—Carscallen Bros.
Gasoline Stove for Sale—M. R. Mills.
Bulls for Service—Warner Parks.
Set Sculpins—Capt. Collier.
Farm for Sale—E. W. Dyinson.
Horse for Sale—C. A. Wesman.
Special Notice—Lawrason & Co. 2
Special Notice—T. B. Wallace.
Special Notice—Boyle & Son—2.
Special Notice—F. L. Hooper—2
Special Notice—Dr. Wagar. 3
Local Notice—Dr. Geo. Roe.
Local Notice—Harry Strack.
Local Notice—Norman Livingston & Co.
Local Notice—Perry Hartman.
Reading Notice—Zam-Buk.
Reading Notice—Fulford & Co. 2
Reading Notice—Chas. Stevens.
Nestlene Herpicide.
Pay Day for June—T. W. Yeomans.
Windsor Cakes—W. A. Sexsmith.
Special Notice—Graham & Morrison.
Impressible Skin Satisfy—J. Stoness.
Dry Goods Linoleum & Co.
Tinsmiths—Meagher Bros.
The Day Light Store—Medill Bros.
Dress Goods Notice—The Robertson Co.
Travelling Goods—J. J. Haines.
Sale Weddings—Reynolds Bros.
Executors' Notice—Deroche & Deroche.

ELM BEACH

Fence builders are busy building fence for John Donnee.

Miss Hattie Fellows, of Fellows, who has been visiting her sister, Mrs. Stanley Rose, for the past week, returned home Saturday evening.

Mr. R. Bristol, "Lilac Hedge," and Mrs. Birrell visited Mrs. John Wartman, last Wednesday.

Mrs. Rose Donnee and Miss M. McLaughlin, visited the 24th at Bloomfield.

Mr. P. Young had a bee drawing wire one day last week.

A congregation of Elm Beach and Consolate filling a lawn social in near future.

Mrs. Rose Brown entertained several ladies at her home Thursday afternoon. All report Mrs. Brown an ideal hostess.

Mr. and Mrs. Birrell had several outing friends visit them on Victoria day.

Mr. and Mrs. C. R. Rose visited friends at Odessa on Tuesday and Wednesday of this week.

There was a mistake in the name of the Sabbath School superintendent. It is Mr. Rowse instead of Mr. Rose.

ENGLISH SPAVIN LINIMENT removes all hard, soft or calloused lumps and blemishes from horses, blood spavins, curbs, splints, ring bone, sweeney, stifles, sprains, sore and swollen throat, coughs, etc. Save $50 by use of one bottle. Warranted the most wonderful Blemish Cure ever known. Sold by T. B. Wallace.

THE OLD MAN WITH THE OLD POLICY.

This phrase will doubtless be remembered as the party cry at a federal election many years ago. In our case it is somewhat similar "The well known drug store with the well known policy," "quality first." When you get it at The Medical Hall it's good. Fred. L. Hooper.

Screen doors, windows, ice cream freezers, hammocks, every device for keeping flies out and keeping cool this warm summer, at Boyle & Son's.

Court of Revision.

The Court of Revision for the Township of North Fredericksburgh will be held in the Town Hall, North Fredericksburgh, on

MONDAY, 3d DAY OF JUNE, 1907,

at the hour of 10 o'clock a.m.,

for the purpose of hearing appeals from the Assessment Roll of 1907.

All persons interested will govern themselves accordingly.

A. B. SEXSMITH, Clerk.

Rudolph, May 18th, 1907.

SPRING GOODS

Gray Check Tweeds at 50c to $1.00, excellent value.

Black Dress Goods at prices that will never be repeated, go to general advance in prices.

The latest in White Materials for Waists and spring Dresses.

EMBROIDERIES. —Corset Cover Embroidery, fine quality, at 25c per yd. Also others at 5c to 20c yd.

Waists at 50c to $1.00.

Fresh Oranges, extra large, at 20c doz.

Fresh Lemons and Bananas, at 20c doz.

Pickled Rolls at 10c per lb. Also Hams and Breakfast Bacon.

Highest prices for farm produce.

Call and see us.

N: STEDMAN,

22 CAMDEN EAST.

IS— THE ROBINSON CO. LIMITED **Napanee's Greatest Store** THE ROBINSON CO. LIMITED

SATISFACTORY SERVICE IS THE GREAT CORNER STONE OF THIS STORE. WE GIVE YOU THE VERY BEST POSSIBLE SERVICE. OUR OBJECT HAS ALWAYS BEEN TO PROTECT THE PEOPLE AND PROSPER THE STORE'S BUSINESS. ALWAYS WATCH THIS SPACE FOR A BROAD SHEET OF STORE NEWS. FROM EVERY DEPARTMENT COMES NEWS, AND IT IS HARD TO GIVE THEM ALL A SHOW.

LAST WEEK WE HAD OUR FIRST SERIES OF DRESS GOODS SALES. THEY WERE A PRONOUNCED SUCCESS. WE HAVE ARRANGED A SECOND SERIES FOR NEXT WEEK.

Our Second Series of Dress Goods Sales

SATURDAY, JUNE 1st.

We will sell our summer weight Dress Goods in open checks of Green and White, Navy and White, and Black and White, full 54 inches wide, and worth $1.00 a yard. Sale price..... ....75c yard.

MONDAY AND TUESDAY, JUNE 3d AND 4th.

A beautiful line of Mohair Suitings, in exceptionally bright finished cloth. Full 45 inches wide. Only five pieces in the lot. Worth 75c. Clearing sale price..... .... 38c yard.

WEDNESDAY AND THURSDAY, JUNE 5th AND 6th.

Two days' sale of Waistings. A choice assortment of extra fancy waistings, 27 inches wide. Regular price, 50c yd. Sale price ..... 25c yd.

FRIDAY, JUNE 7th.

One piece only fancy stripe Cream Mohair. Regular 50c value. Friday's price..... .... 33c yard.

WATCH OUR WINDOWS FOR SPECIAL PRICES ON FANCY DRAWN WORK LINENS.

Silk Remnants on Sale All Week.

It's housecleaning time in silks, and several hundred yards must be cleared at about an average of a third off. Every sort of fashionable silk is in the lot. In fact, the best selling Silks leave the most remnants. This is an annual event in our Silk Department, and to the wise this word is sufficient.

Sale of Delainette Muslins, Saturday, June 8, 5c. Yard.

Delainette is a soft wash fabric, a copy of Wool Delaine. Heavier than muslin, but not so stiff as print. These that we place on sale are Black grounds. One with a white stripe, the others have a small figure of Grey and Blue Colorings, are suitable for dark dresses. Width, 25 inches. Limit, 20 yards to a customer. See window. Not enough this time for mail or telephone orders.

A SUMMER SHOWER.

The Napanee Women's Aid Society of the Kingston General Hospital purpose holding a Linen Shower at the home of the president, Mrs. R. A. Leonard, on Wednesday, 12th June from 3 to 6 o'clock. The ladies of the town are cordially invited to come and bring any of the following articles: Tray cloths, table napkins, towels, pillow cases of unbleached cotton 31 in. by 22 in., sheets, also unbleached, 2½ yds. by 1¼ yds., night gowns plain with shirring at wrist, bureau covers. This is a cause in which everyone should be interested. Do not forget the date.

FOR JUNE WEDDINGS AND HOSPITAL LINEN SHOWER

What nicer, more useful or more suitable gift could you give than a handsome piece of Linen. We have a very fine supply of pure Irish Linen Table Cloths, Napkins, Tray Cloths, Doylies, Centrepieces, etc., and we would be pleased to have you inspect our stock. We would suggest an early selection for some of our lines are very exclusive, and could not be repeated for many months.

Embroidered Swiss Pillow Shams, Dresser and Stand Covers, from 35c to 75c.
Embroidered Linen Tray Cloths, in a range of sizes, 50c to 1.95 each.
Linen Sideboard Covers, hemstitched, nice line from 75c to $1.50.
Embroidered Linen Pillow Cases, special value at $2.50 and $3.00 a pair.
Embroidered Cushion Covers, in white, cream and linen shades, 75c to $1.25.
Linen Doylies, (round) size, 6 inches, 18c to 30c each.
Linen Doylies, (round) size, 18 inches, 60c to 90c each.
Linen Doylies, (round) size, 24 inches, $1.00 each.
Linen Doylies, (oval), $1.25 to $1.50.
Irish Linen Tea Cloths, 36 inches, $2.25 to $4.00. 40 inches, $3.50 to $4.00.
Irish Linen Hand Embroidered Bed Spreads, $6.75 each.
Embroidered Linen Cosy Covers, special $1.00 each.
Linen Table Covers, size 2 x 2½, $2.50 each. Napkins to match, $2.25 dozen.
Linen Table Covers, size 2 x 2½, $3.50 each. Napkins to match, $2.50 dozen.
Linen Table Covers, size 2 x 3, $6.50 each. Napkins to match, $3.00 dozen.
Linen Table Covers, size 2 x 3, $7.00 each. Napkins to match, $4.00 dozen.
We have also an immense range of Table Linens, from 25c to $2.00 yard.

Awning Stripes

This is the time of year to build your awning to be prepared for the hot summer sun. We have looked after your interests in this regard by placing in stock a big assortment of fancy colors in both Canadian and American materials, ranging in price from 20c to 40c a yard.

Other Specials in Our Staple Department

This week we desire to call your attention to our immense range of Cotton Shirtings, Denims and Cottonades. Here can be found every desirable quality, color and pattern to suit every one of the hundreds of customers who favor us with their patronage.

Oxford Shirtings, in stripes and checks, 10c to 20c.
Madras Shirtings, in stripes and checks, 18c to 20c.
Gingham Shirtings, in stripes and checks, 10c to 15c.

3 SPECIALS AT OLD PRICES.

Rock fast Drills, in Black and Blue, 15c a yard.
Celebrated Lorne Shirtings in Indigo, 15c a yard.
Glasgow Drill, in medium shades, 15c a yard.
Cottonades in neat stripes, 12½c to 25c.
Moles, in neat stripes, 12½c to 25c.
Blue Denims, at 15c to 25c.
Black Denims, specially at 20c a yard.

An Immense Array of Beautiful Rugs

If you would like to see a fine exhibit of Rugs, drop into the store during the next few days. The ledges on both sides of main aisle are used to display the aristocrats of carpetdom. Tickets with size and price will give you the rest of the story.

Rope and Tinsel Portiers

We have an arrangement with the makers by which we can match up to your carpets or wallpaper any shade almost that is required. Can also have made to fit any size door or arch.

Fancy Parasols

This is not good weather for them, but we are sure to have the need of them in June, July and Augus and. At any rate the best are here now and first choosing is always the best.

Boys' Shirts and Shirt Waists

We wish every mother in this county knew the values we have in Boys' Shirts. How well they are made, and how well they fit, and they have so much style to them and make a boy look so much better than the old fashioned kind used to. Prices are 39c, 50c and 75c, and you can hardly beat the cloth and buttons for these prices, and see what a lot of time you save in the making.

Special in Persian Lawn

Ask to see our nice fine quality of Persian Lawn, 45 inches wide, which we are selling at 35c a yard.

Special Value in Bleached and Unbleached Sheeting

2 yds. wide, Unbleached Plain Sheeting, 20c and 23c.
2 yds. wide Bleached Plain and Twilled Sheeting, 25c, 30c, 35c, 40c and 50c.
Special values in Pillow Cottons plain and circular, from 12½c to 25c yd. Widths, 40, 42, 44, 46, 48, and 50 inches.

Sample Hats in Our Millinery Department

Knowing our capacity for handling a big lot of hats, a Wholesale Millinery House turned over to us their season's sample hats. They are a fine lot too, and of course being samples, we saved considerable money on the deal. Best of all no two alike. If you look you may be tempted to buy two or three,—that's all.

Carpet Samples for Mats

Guess we have about a hundred. They are about 1¼ yds. long and represent all qualities, from the low grade Tapestry to the high priced Wilton. We've marked them cheap enough to use for door mats. Some are rich enough for best rooms in the house. See them in Carpet Section.

New Silk Jumpers

Green, Cream, White, Black and Navy, $4.00, $4.50 and $5.00.

Women's and Girls' Skirts—Many New Ones

Skirts have never seemed so pretty. So much care in the shaping, so much tailor art in the arrangement of pleats. They come in mild light suitings that are so attractive for early spring wear; plenty in the plain colors as well as all black. Guaranteed to have been shrunk before making. Made so they cannot possibly gape at back. Half a thousand to choose from. We stock waist measures from 22 inches to 36 inches, or will have them made to your measure in three days.

Men's Hosiery

Just received a case from Germany this week, of the newest creations in Men's fancy Lisle and Cotton Hose to retail at 25c and 50c a pair. Patterns and colorings are neat but not gaudy.

Plain Tans and Blacks, at from 10c to 25c.
Cashmere, at 25c, 39c and 50c.
Cotton, mixed colors, blues and browns, at the old price, 3 for 25c, and the same quality too,—but we can assure you they are hard to get.

The Robinson Co., Limited.

Napanee's Greatest Dry Goods Store. Napanee, Ontario.

ONTARIO ARCHIVES TORONTO

PROGRESS BRAND CLOTHING

Ten, Twelve and Fifteen Dollar Suits

The man that buys moderate priced suits will be greatly interested in our $10, $12 and $15 lines. We aim to give our trade the best moderate priced clothing that money can buy.

AND WE DO IT

We do not accept the production of every manufacturer that can turn out suits to sell for $10 or $12. Not much. On the other hand, we have these suits built by makers who are willing to stretch a point in order to give us something better than others give for a like price. Our $10, $12 and $15 spring suits are made from choice fabrics, excellently tailored.

We sell PROGRESS BRAND Clothing and believe it to be the best fitting and most up to-date brand of clothing sold in Canada. Will you allow us to illustrate its many good qualities to you?

If you want a suit made to your order, we show you the largest assortment of woolens in Napanee and make you the best suit of clothes.

Spring Hosiery

Men's hose is one of our strong leaders. Cotton hose, 10c, 3 for 25c. Better grades at 15c, 20c and 25c. Cashmere hose in plain or fancy from 15c to 50c.

Bargain in Working Shirts

10 Dozen assorted patterns, all sizes, regular 50 cent value, our price, 35c or 3 for $1.

SPRING NECKWEAR.

The man who dresses carefully always places great stress on his ties – most noticed thing he wears. We have exclusive patterns confined to us for this locality by the best tie makers known to the trade.

The silks and washables were never so handsome as this spring.

Correct shapes in four-in-hands are the favorites, 15c to 75c.

We're strong, very strong on our 50c lines and you'll wonder how some of the can be sold for the price.

We pell Railroad Tickets to all parts of the world.

J. L. BOYES

Headquarters for Men and Boys' Clothing.

Doxsee & Co.

MILLINERY

Besides all the latest styles in Hats, trimmed and untrimmed, which are here in abundance, ready for your choosing, we have the very latest produced in

Belts

White Embroidered Wash Belts, Leather and handsome Kid Belts in White, Black and Dresden effects.

Neckwear

To see the variety shown here is to acquaint you at once with the newest creations procurable in collars.

GLOVES

There is every probability of there being a scarcity of long gloves, particularly in kid. Buy early.

New Underskirts in Black and Colored. Come and see them before buying. You will save money.

Doxsee & Co.

The Leading Millinery House.

FANCY GOODS

New Cushion Tops, Stamped Linens, Combs, Fancy Tissue Papers, Towel Rings, etc., also a large assortment of all kinds of Wools.

See our "Smart Set" Waists and Skirt Holder, the best in the market.

Hair Switches always in stock.

Miss Allingham

The Elephant Brand Paints and White Lead are the best. M. S. MADOLE.

TIN —AND— AGATEWARE

LOWEST PRICES —ON—

Extra heavy Dairy Pails, heavy bottoms, 14 quart.

Lighter Dairy Pails, 14 quart.

Medium quality Dairy Pails, 12 quart.

Agate Water Pails.

Galvanized Iron Pails at 25c and 30c.

Nickel-plated Tea-pots and Tea-kettles, Tin Dippers and Pannnia, Knives, Forks and Spoons.

RUBBERINE COLLARS

For Boys and Men.

Shirts and Overalls

Largest stock we have ever carried – good material and well made. Prices right.

Stylish Waists

Six boxes just to hand—sizes 34, 36, 38, 40, 42

W. BICKNELL, Camden East.

Poultry Netting, Wire Fencing, and all kinds of wire, at BOYLE & SON'S.

If you want your hand, cross-cut or buck saw filed, leave it at Madole's Planing and Machine Shop, as you will find there the best saw filer in Ontario. 45tf

If you wish to sell, buy or rent a farm, put an advertisement in The Beaver. This is the season when people are looking after farms, and everybody will know about it if you use these columns.

If you use Ales, Wines or Liquor, why not get the best by buying them from Jas. Fitzpatrick, John street. All the best brands in Foreign and Domestic goods, at prices that are right. 'Phone 102.

A. S. KINNEELY continues selling 22 lbs. standard Granulated Sugar $1.00, 24 lbs. Yellow Sugar $1.00, 6 bars Surprise or Sunlight Soap 25c., 7 bars Comfort Soap 25c, 9 lbs. Rolled Oats 25c, 4 cans peas 25c, 4 lbs. Washing Soda 5c, 4 doz. Clothes Pins 5c. Our prices are always below what other dealers advertise.

—James McGrogan, of Newburgh, died at Hotel Dieu, Kingston, on 24th May. Deceased was born in Ireland in 1828. He enlisted in the New York Volunteers in 1861, and was honorably discharged at Fredericksburgh in 1863, and came to Newburgh the following year, where he resided until removed to Kingston last April. His wife died in January last.

Edward's Nervine on sale at Wallace's.

—The Hottest Coon in Dixie at the Bricco Opera House on Monday.

Lawn mowers in large variety and great values at Boyle & Son's.

—If this weather is favorable there will be a golf tea at 4 o'clock Tuesday afternoon next.

—County Council will meet in June session next Tuesday, at 2 p.m.

Dr. Wagar, Dentist, will be at the Stinson House, Marlbank, on Friday June 7th.

—The progressive store of Madill Bros. have the latest metropolitan idea of brass signs, which improve the store front greatly. Each sign bears the word "Madill's."

—Probably the worst piece of sidewalk in town is that on Thomas st., from East to Adelphi. It is quite a thoroughfare and should be repaired before the County Council and Courts meet.

—The Woman's Foreign Missionary Society of the Presbyterian church will give an afternoon tea to their lady friends at the manse, on Friday, June 7th, from 4 to 6. You are accept this invitation. Collection.

—The Whitney government has redeemed its pre-election pledges and the price of school books will now be reduced about one half. It is said it will prove a saving of at least $50,000 a year to parents.

—Mr. Chas. Hawley's Edith C. took second money in the 2.40 race at Picton last Friday. In the named race, Egyptian Liniment got fourth and fifth places.

—At the last meeting of the Quarterly Official Board of Morven, their pastor, Rev. G. Horton, was tendered a vote of thanks in appreciation of his work during the past year, and was unanimously invited to remain another year.

—Mr. W. L. Latimer this week sold his two houses, the brick on the corner of Centre and Thomas sts., and the frame house adjoining on Thomas st., to Mr. Willett VanAlstine, who has sold his farm, on Palace Road, and will remove to town.

—When in need of a good hair cut or shave, call on L. A. SCOTT, at the Campbell House Barber Shop. None but first class workmen employed.

—Saskatoon, Sask., May 28.—The warehouse on First Avenue, belonging to J. F. Cairns, and stocked with merchandise of all kinds to the value of $40,000 to $50,000, was swept over completely on Tuesday, together with the contents. A spark from a C.N.R. engine is accepted as the cause. Mr. Cairns is a son of Rev. Hugh Cairns, Napanee.

—Be sure and attend the public meeting in the town hall to-night. Messrs. Dafoe and Waller claim they have a good proposition to lay before the ratepayers, and everyone having an interest in our beautiful town should attend.

Miller's Grip Powders cure. For sale by J. P. Lawrason, & Co.

TRAFFORD.

Our cheese factory started on Monday with Mr. Davey as cheese maker.

Mr. Patrick Furlong's lee on Tuesday was well attended.

Messrs. Thomas and William McMullen and sister Katie spent Sunday evening at Mr. Rufus Wagar's.

Mr. and Mrs. John Bradshaw, Erinsville, spent Saturday and Sunday at Mr. Gideon King's.

Mr. and Mrs. George Bush spent Saturday evening at Lake Wagar's.

Mr. Stewart Vanvolkenburgh at Charles McMullen's Wednesday.

Miss Annie Dowling spent Sunday at home.

Any person finding a roll of tar paper between Trafford school and Enterprise will please give to the owner, Charles McMullen.

Mr. Owen Meachen's lee on Tuesday was largely attended.

Dr. Wagar, Dentist, will be at the Hamilton House, Enterprise, on Tuesday, June 4th.

FOR PAINTING WHITE.

Sherwin-Williams gloss white specially prepared for outside use, will cover more surface, resists whiter, and wear longer than any other kind of paint. It will not chalk off like lead and oil. Ask us for prices before painting. Every can guaranteed. The Medical Hall—Fred. L. Hooper, sole agent for Napanee.

COLEBROOK.

The annual meeting of the Sunday School was held on the 23d inst. John A. Bell was re-elected as superintendent.

Mrs. Hiram Wagar received the sad intelligence of the death of her sister, at Coboconk. Only one month ago she received a message announcing the death of her mother at the same place.

C. N. Garrison is remodelling his house, making it more commodious.

Harvey Warner, Miss Jean Gibson and Miss Helen Williams, all of Napanee, spent the 24th of May with A. C. Warner and family.

Mr. Groom, of the Dominion Bank, Napanee, spent the 24th at F. S. Wartman's.

Wilbur Benn has put up a large building for storing his agricultural implements.

W. F. Wartman has built a new horse stable.

J. C. Sutton has built a new poultry house and yard.

George Garrison has re-shingled one of his large barns, which used up over sixty thousand of shingles.

Charles Ward was called to attend the funeral of his sister, Miss S. Ward, at Tweed.

H. R. Purcell made a business trip last week to Kaladar and North-brook.

Whooping cough is prevalent in this locality.

Justus Gilligan injured his foot with a pitchfork, and has been confined to the house over four weeks.

Thadeus Babcock, one of the oldest residents, is on the sick list.

Mrs. Stanley Lorne, of Kingston, at her mother's, Mrs. John Shargraw.

Albert Lucas, wife and daughter at H. P. Lucas'.

STRANGE

that with sugar, canned goods, etc., advancing in price, why some of our stores sell cheaper now than before Newman, Livingston & Co. started here. 22a

NOTICE.

Parties owing the estate of the late John C. Huffman are requested to pay the same at once, and anyone to whom he is indebted will please send in accounts to PERRY HUFFMAN. 22bp

PUBLIC SCHOOL LIBRARIES.

During the past week I have supplied eight schools with their libraries. Of the large number supplied this spring all are satisfied with my plan. I will send a large quantity of books to any school on approval. Keep what you want and return any not wanted. Try us. Prices guaranteed. A. E. PAUL.

STR. REINDEER.

Some changes have been made in the route of this popular steamer. After Monday next, 3d June, the steamer will run on the former route of the Jessie Bain, leaving Napanee every morning for Deseronto and Picton, at 6 a.m. See advt. in another column for particulars.

HERD TESTED.

A. W. Caton & Co. of Riverdale Jersey Farm, had their herd of Jersey cows Tuberculine tested this week. They were found to be free from tuberculosis and in a perfectly healthy condition. This we believe is a step in the right direction, if tuberculosis is to be stamped out. It is certainly very gratifying to the owners of this herd of cattle to know that they are free from disease and certainly should tie to their customers in Town who are using the better made from them. The most eminent physicians claim tuberculosis can be transmitted through the milk and products of the cow to the human family, and we believe that A. W. Caton & Co. are using the proper precautions and will have their herd tested twice a year in future.

CASTORIA. Bears the Signature of Chas. H. Fletcher. The Kind You Have Always Bought

Remember the Public Meeting in the Town Hall to-night.

Everybody invited.

CANAAN.

Our cheese factory opened at Fifth Lake on Monday, with Mr. Rufus Wagar as milk drawer on this month's cheese.

Mrs. Isaac Oderkirk and Mrs. Geo. Black spent Wednesday at Mr. Baker's.

A number from here attended the Glen Club concert at Tamworth on Friday evening, and report it one of the best concerts ever given in Tamworth.

Miss Nellie Black spent a few days the guest of Miss Fannie McKnight, and accompanied the latter and Mr. John McKnight to Mr. John Richmond's, Leinster.

Mrs. M. Spratt spent Friday at Mr. George Black's.

Our popular teacher, Mr. Wagar, spent his holidays at his home in Tamworth.

Miss Nellie Black spent Wednesday the guest of Mrs. W. Kelley.

Mr. Andrew Burns and sisters, Misses Tressa and Winnifred, spent Tuesday evening at Mr. Geo. Black's.

Messrs. George and Nimmo Black are working at Mr. George Kelley's place on shares.

Rumor says a wedding soon.

Mr. and Mrs. John Sullivan spent Sunday at her mother's, Mrs. John Burns.

Mr. Roydan Wagar was renewing old acquaintances in Cedar Hill on Sunday evening.

Mr. Nimmo Black spent Sunday and Monday at Mr. York's.

Mr. William Morrison has the contract of building Mr. Burns' barn.

EIGHTY YEARS OLD—CATARRH FIFTY YEARS. Dr. Agnew's Catarrhal Powder cures him. Want any stronger evidence of the power of this wonderful remedy over this universal disease? Want the truth of the statement established? Write Mrs. Thomas Shanklin, Fa. Dell, Ont., and ask her upon my own a miracle. It relieves in ten minutes.—25. For sale by T. B. Wallace.

Sales Register.

Saturday, 8th June, at 1 p.m., P. F. Carscallen will sell for Wm. Brown, 2 miles south of Tamworth, 8 cows, 5 2-year-olds, 6 yearlings, 6 calves, 2-year-old bull, brood sow in pig, 6 shoates, 10 young pigs, 6 weeks old, 5 oxen, 7 horses, implements, etc. Usual terms.

FOR PAINTING WHITE.

Sherwin-Williams gloss white specially prepared for outside use, will cover more surface, resists whiter, and wear longer than any other kind of paint. It will not chalk off like lead and oil. Ask us for prices before painting. Every can guaranteed. The Medical Hall—Fred. L. Hooper, sole agent for Napanee.

Pant Maker Wanted.

Vest Maker Wanted.

AT ONCE.

JAS. WALTERS

Napanee, Merchant Tailor

—THE—

Wall Paper

Rush is still on at

Paul's

Some lines are getting low and the remnants will be sold at great reductions; all this year's stock.

DON'T PASS PAUL'S

if you want anything in above line.

Curtain Poles, Shades, Paints, Kalsomine and all housecleaning necessities — cheap as the cheapest.

A. E. PAUL

Next Cambridge's Restaurant.

LAPUM.

Wm. Lapum is beautifying the interior of his house by giving it a fresh coat of paint, and re-papering it.

Mr. and Mrs. Fred. Hicks and son Roy, Belleville, spent the 24th May with Mr. Hicks' aunt, Mrs. B. Rose.

Ira Amey sold a horse last week for the neat sum of $190.00.

Clarence Boulton, Edwin Bell and Walter Bush were in Camden East on Sunday evening.

Mr. and Mrs. Adkin Snider, Odessa, spent last Sunday here with Mrs. Snider's brother, Mr. Stanley Brown.

Miss Leita Simpkins and Miss Nellie Clyde, Odessa, spent Saturday with friends here.

Wm. Brown, Wilton, spent Sunday with his mother, Mrs. R. D. Brown.

Mrs. Levi Brown, Mrs. B. Rose, Mrs. Clara Lapum, Frank Joyner and Clarence Lapum are on the sick list this week.

Miss Annie Fields, of Gretna, spent a few days last week here with her sister, Mrs. W. Lapum.

George Jermyn, Newburgh, spent Saturday and Sunday with his parents, Mr. and Mrs. C. Joyner.

The farmers are through seeding, and have commenced planting.

CHEESE MARKET.

May 23—Kingston and Madoc, 12 7-16c. Tweed, 12¾c., Perth, 12¾c.

May 24—Napanee, 12 1-2c.

May 25—Belleville and Brockville, 12 5-8c. London, Cornwall, 12 1-2c. Picton, 12 11-16c.

May 28—Stirling, Campbellford, 12 1-2c. Iroquois, 12¾c.

May 29—Woodstock, 12 1-4c and 12¾c.

May 30—Kingston, 12¾c.

DESMOND.

Rev. and Mrs. Whittam, Wilton, and Miss Eda Whittam, Picton, spent Saturday and Sunday last at Mr. J. N. Switzer's.

Miss Cora Switzer and Miss Edith Babcock attended the celebration at Kingston May 24th.

Miss Myrtle Switzer and Mr. Wylie Macdonald spent Sunday at Mr. P. J. Switzer's, Switzerville.

Mr. Wilber Wagar, Watertown, spent a couple of days recently at Mr. T. C. Wagar's.

Mr. Chas. Quinn, Lansdowne, and Mr. W. C. Quinn, Croydon, at Mr. J. N. Switzer's last week.

Our League meetings are being well attended. Next Wednesday night Mr. James Wilson leads and Miss Bessie Switzer takes the topic.

Mrs. J. McKeown spent the week with friends in Tamworth.

Rev. C. E. S. Radcliffe, Camden East, held service at Mr. J. Milsap's on Thursday evening last.

Miss C. McKeown has returned home after spending a couple of weeks with friends at Centreton.

Misses Cora and Bessie Switzer and Mr. Peter Quinn spent a Sunday recently at Mr. F. J. Switzer's, Switzerville.

WILTON.

Rev. R. Allin, Enterprise, preached to the Methodist congregation here on Sunday morning and Rev. R. A. Whittam took charge of the service at Enterprise.

Miss Edna Gallagher, accompanied by Miss Marjory Simpson, Napanee, spent a few days last week at her home here.

Miss Elda Whittam, Picton, is the guest of Mrs. Whittam, R. A. Whittam.

Lloyd H. Lapum, Watertown, N.Y., spent Sunday the guest of Blake Switzer.

Mrs. Z. Stover has removed from her house to the house at the lower end of the village lately occupied by J. B. Sanderson, now owned by Ira Amey.

Mr. and Mrs. Jacob Roblin, Adolphustown, spent a few days last week at A. F. Miller's.

Clark's Lunch Tongue.

Ready when you want it and as tasty as you could wish. Try it, and be convinced.

Only No. 1 Furniture Sold Here

OUR NEW SPRING STOCK

is almost complete, and it is better than ever.

A large assortment of Bird's Eye Maple Bedroom Suites at very low prices.

We are sole agents for Ostermoor Mattresses and Hercules Springs, both fully guaranteed the best money can buy.

THE GIBBARD FURNITURE CO.,

LIMITED. — NAPANEE

Your Spring Outfit

would not be complete without a pair of Shoes. . . . . Advance styles in

SPRING AND SUMMER FOOTWEAR

are here now, and the man or woman who wishes to be correctly attired will not neglect to select footwear from the mid-summer line we are showing.

The Dolly Varden Shoe Store, opposite Royal Hotel.

FRED. CURRY

The Crown Bank

OF CANADA.

AUTHORIZED CAPITAL, $2,000,000

President—EDWARD GURNEY. General Manager—G. de C. O'GRADY.

To accommodate the people of Napanee and district, the Crown Bank of Canada will be open Saturday evenings from 7 to 9.

INTEREST PAID ON DEPOSITS FOUR TIMES A YEAR, AND CALCULATED FROM DATE OF DEPOSIT.

Farmers' notes discounted. Farmers' sales notes collected.
A general Banking business transacted. Your Account is Solicited.

R. G. H. TRAVERS, Manager Napanee Branch.

Paint that covers more than most others.

Ramsay's Mixed Paint is good for inside or outside. 1 gallon covers 400 square feet; price, $1.50 a gallon. Sold in Napanee only at the Red Cross Drug Store. Bring any color card you happen to have; we can match the color. T. B. Wallace.

—Mr. D. C. Macnaughton has erected a handsome new porch in front of his home on Piety Hill.

ANNUAL MEETING.

Annual meeting of Lennox Farmers' Institute will be held in Town Hall, Napanee, on

Saturday, June 1st, 1907

AT 1.30 P.M.

Election of officers and other general business. A full attendance requested.

D. AYLSWORTH, Sec'y., Bath. T. B. LUND, President, Napanee. 21b

---

THE

CUT RATE DRUG STORE

The home of Cut Prices on Drugs, Patent Medicines, Sundries, Toilet Goods, Pictures, Fine Cigars, Combs, Hair Brushes, Talcum Powders, Toilet Articles, etc., etc.

A FEW REMEDIES—

Wampole's Cod Liver Oil	.85
Groen's August Flower	.60
Castaria, Pitcher's	.25
Derrillins	.20
Thomas' Eclectric Oil	.15
Clare's Horse Food ...	.25
Baby's Own Soap, 3 for	.25

LAWRASON & CO.

R. H. J. PASMORE, Manager

Cut Rate Druggists.

LeRoy & Dickson

General Merchants,

CAMDEN EAST

Spring Requisites...

WALL PAPERS,
MIXED PAINTS,
CAMPBELL'S VARNISH STAINS.

SPRING is now sufficiently advanced that, notwithstanding the unfavorable weather, housecleaning should be begun.

We have the largest and best stock of the above articles that we have ever shown. QUALITY EQUAL or SUPERIOR to any others on the market and PRICES THE LOWEST.

—DRY GOODS—

We have a COMPLETE NEW STOCK to select from, purchased with a view of suiting the particular requirements of this particular locality. GOODS MUST BE SEEN TO BE APPRECIATED. Finest assortment of HOUSEFURNISHINGS we have ever shown, comprising CARPETS, CURTAINS, CRETONNES, ART MUSLINS, SCRIMS, etc.

VERY HIGHEST PRICES allowed for all kinds of FARM PRODUCE.

LeROY & DICKSON.

General Merchants,

CAMDEN EAST.

FOR JUNE WEDDINGS

We have a handsome lot of China, etc., such as

Cabarats, Lemonade Sets, Fancy Lamps, Biscuit Jars, Fern Pots,
Celery Dishes, 5 O'clock Tea Sets, Berry Sets, Lemonade Pitchers, Toilet Sets,
Fancy Urn Vases, Cake Plates, Chocolate Sets, Cheese Dishes, Tea and Dinner Sets, etc.

P.S.—Only a pleasure to show goods.

FAIR | **McINTOSH BROS.** | FAIR

I. EARLE, Manager

ONTARIO ARCHIVES TORONTO

EASTLAKE STEEL SHINGLES
WRITE FOR PRICES
METALLIC ROOFING Co
TORONTO, CANADA.

IF YOU WISH TO BE SUCCESSFUL ATTEND THE
KINGSTON BUSINESS COLLEGE
Limited, KINGSTON, Canada.
CANADA'S HIGHEST GRADE BUSINESS SCHOOL
Bookkeeping, Shorthand, Typewriting, Etc. Thorough, practical and confidential methods in every branch by unique and very successful faculty.
Enter at any time. Rates very reasonable. Catalogue free.
H. F. METCALFE, President.
J. E. CUNNINGHAM, Secretary.

CANADIAN PACIFIC
IRRIGATED FARMS
IN
SUNNY ALBERTA
Before deciding where to locate in the West, let us tell you about these lands. The best wheat fields —the richest grazing land—are in this Province.
Write us for full information about crops, climate and special railroad rates, etc.
Local representative wanted in each county.
Telfer & Osgood
Eastern Selling Agents
221 CORISTINE BUILDING
MONTREAL 15

THE ONTARIO AND QUEBEC NAVIGATION CO., LTD.
Steamer "ALEXANDRIA"
Sailing in effect after April 27, '07.
Leaves Alexandria Saturdays at 5.15 a.m. for Rochester, Niagara and Buffalo.
Leaves Belleville Mondays at 8.30 a.m. for Montreal and all way ports.
Leaves Montreal Tuesdays for Ingside, 1000 Islands, Rochester, Buffalo.
Quebec excursions commence July 1st.
Freight handled with entire Rates lowest consistent.
Your patronage solicited.
For further information apply to
H. FOSTER CHAFFEE, C.P. & T.A., Kingston.
A. H. HARRISON, Agent, Napanee.
Geo. Ramsay, Gen. Pass. Agent, Toronto.
Hamilton, Bay of Quinte, Montreal Line.
R. & O. Nav. Co.
Tri-weekly Service
Between Hamilton, Toronto, Bay of Quinte ports, Kingston, Brockville, Prescott, Montreal and intermediate ports.
For tickets and berth reservations apply to
J. J. BOYES, Agent R. & O. Navigation Co., Napanee.
H. FOSTER CHAFFEE, A.G.P.A., Toronto.
GRAND TRUNK RAILWAY SYSTEM
The Tourist Season
Is now on and a chance to travel is offering. To those who spend the most part of the year in the country, mind, or business, a few days or fortnights in the open is refreshing. We have the right to
THE CHARMING MUSKOKA LAKES, GEORGIAN BAY, LAKE OF BAYS, LAKE OF NORTH, GENESEE LAKE, ALGONQUIN PARK, LAKE ESSON REGION, KAWARTHA LAKES or ST. LAWRENCE RIVER, WHITE MOUNTAINS, ADIRONDACKS, JAMESTOWN EXPOSITION, etc.
The Grand Trunk Railway System and its connections can give you a delightful trip in any of the above districts.
For further information apply to
J. J. BOYES, Town Agent.
O. R. LAMBLEY, Depot Agent.
J. D. McDONALD, District Passenger Agent, Toronto.
THINK IT OVER
I am prepared to supply you with Fresh Groceries, Flour, Feed, Baled Hay and Straw, etc. Give me a trial. You'll always buy from
S. CASEY DENISON
COAL
Our celebrated Plymouth Coal, all sizes for prompt delivery.
We also carry in stock a Steam Coal, blacksmithing Coal, and Blue Grass Cannel Coal for a bright grate fire. All at close prices for cash.
Office, West side Market Square. Phone 104.
Yard—Foot of West street.
CHAS. STEVENS.

THE WORST CLIMATES.

Three Places Where Weather Conditions Are Unbearable.

"Speaking of rank climates," said a globe trotter, "I have experienced the three worst.

"Of these three unspeakable climates I give the palm to the strait of Magellan. There is rain on an average 250 days in the year. The wind blows a hurricane from January to December. The thermometer never rises much above the freezing point—a year round of raw, bitter days of rain and snow.

"Next comes Sierra Leone, on the African west coast. That low lying marshy region has an average temperature of 81 degrees, and the annual rainfall is 189 inches—enormous! There are, too, the 'smokes.' These are rain mists, smelling like oyster and, that rise continually from the marshes, giving marsh fever to nine out of ten of the white men that breathe them—a year round of hot and sticky days, with vile smelling clouds of mist and whirling clouds of mosquitoes.

"Last come the high tablelands of central Asia, where the lack of moisture in the air and the dryness Siberian and the nights arctic—days like a redhot furnace, nights like a January blizzard. Between this range of temperature no human constitution can stand up."

THE ZOO CATERER.

Special Knowledge Required to Run a Wild Animals' Hotel.

"To run a wild animals' hotel—for what is a zoo but that?—requires a lot of special knowledge," said an animal keeper. "How would you, for instance, know how to provide for a rhinoceros or a tapir? If you don't cater right for your animal guests, if you don't give them what they want, they pack up and quit the hotel, you know—that is to say, they die. It amounts to the same thing.

"Yes, it takes special knowledge to feed a zoo. You wouldn't know, would you, that an elephant requires 150 pounds daily—no more, no less—of rice, hay, straw, bread and biscuit?

"A hippo wants more. Give him roots, hay and grass, 200 pounds of them, and he won't register a single kick.

"A giraffe with its dainty appetite, asks only for fifty pounds a day of chaff, cake, grain and clover.

"But don't offer vegetables to lions and tigers. Eight pounds apiece of raw horseflesh, with plenty of bone and gristle, is their ration, year in and year out.

"We have our farms, too, to supply our table, just as lots of other hotels do. Only our farms are queer ones. One is a maize farm. In it with the help of traps, we raise a tremendous annual crop. Another is a worm farm, where we produce yellow mast suitable by the thousand for our birds."—Exchange.

Marie Antoinette's Books.

The unhappy Queen Marie Antoinette possessed an important library of 4,712 volumes, consisting of plays and romances, little books a la mode, the works of Ovid, Horace, Racine, Boileau, Moliere, Corneille, Voltaire and many others. She loved music passionately and had a large collection of operas in eight-nine numbers. The bindings were by Hubert and were uniform in red morocco, with the arms of France and Austria stamped upon them. The execution of the work was poor and the decadence in the art of binding evident. The glories of the art of Padeloup and the Deromes had passed away, and the revolution effectually killed whatever knowledge remained of the ancient skill of the booklinders. Half a century later saw its revival in France, and the art has since flourished both there and on English soil.—London Spectator.

How Beetles Defend Themselves.

Beetles have other defenses than their curious, such as nauseous or caustic fluids, which they exude for protection, and, strange to say, certain beetles actually exude their blood, charged with insecticide properties. This blood is confined to the chrysomelidae, some of the tinamchae and adamsoia, the coccinellidae and the meloidae. The blood of the coccinellidae has a strong, disagreeable odor like that of the whole insect. That of the meloidae is not odorless, but has an astringent flavor. And in the case of the Tinamchae primeli- odes is conspicuous. The blood of the meloidae contains much cantharidine.

A Problem in Golf.

Two young ladies were making their first essay at golf. "Dear me," said the first young lady, "what shall I do now? My ball is in a hole." The second young lady took out a book of instructions. "Let me see," she said, turning the pages. "I presume you must now take a stick of the right shape and put it out." "Oh, yes, of course," said the first young woman. "See if you can find me a stick shaped like a dustpan and brush."

He Stuck to It.

Her Husband—If a man steals—no matter what it is—he will live to regret it. His Wife—During our courtship you used to steal kisses from me. Her Husband—Well, you heard what I said.

Obliging.

Prisoner—I'll reform, judge, if you'll give me time. Judge—All right. I'll give you thirty days.

Philosophy is a good horse in the stable, but an errant jade on a journey.—Goldsmith.

IMPURE FOODS.
Tricks of the Trades Recorded by a Diarist of 1783.
"The pure food question is as old," said an antiquary, "as the hills."
He took down a volume bound in gray calf.
"This is the diary," he said, "of Heinrich Cruger, born in Amsterdam in 1724; died in New York in 1870. Listen to the pure food kick that Henry put up in 1782."
The antiquary read:
"Monday, 16th October—If I would drink water I must quaff the mawkish contents of a cursed open aqueduct, exposed to all manner of defilement and impregnated with all the filth of the town.
"As for the intoxicating-potion sold as wine, it is a vile, unpalatable and pernicious sophistication, bakerdashed with cider, corn-spirit and the juice of sloes.
"The bread is a deleterious paste, mixed up with chalk, alum and lead ashes, inalpid to the taste and destructive to the constitution.
"The table beer, guiltless of hops or malt, is vapid and nauseous. The tallowy, rancid mass called butter is manufactured of candle grease and kitchen stuff. The fresh eggs were fresh ouce.
"The greens are boiled with brass halfpence in order to improve their color, while the pickles, though very inviting to the eye, are often insupportably rank to the taste, the reason being that in their case also the housewife has boiled a shilling's worth or two of halfpence or a pound brass weight in the vinegar."

THE MORNING WAKING.

Getting Up Exercises That Will Put the Brain In Order.

The difficulty most people experience in getting up in the morning can be easily overcome by a simple exercise, according to a medical authority. After the sleep the long rest the brain is laden with somewhat impure blood, and the lymph vessels which remove waste matter are overfull and sluggish. This is why we all crave another ten minutes in bed and why most people are so morose at breakfast. Very slowly the brain gets rid of the matter which interfere with its vigorous action, but the process can be expedited.

If the finger tips are placed against the neck just under the ear and moved swiftly down to the front of the shoulder along the course of the jugular vein, the used up blood is drawn away and room left for a fresh supply. This should be done twice at each side of the neck. Then the hands should be placed on the back of the neck just under the skull and moved downward as far as possible. This clears out the lymph vessels and effectually prevents swollen glands, from which so many people suffer.

After two brisk rubs of the lymph vessels return to the jugular veins and then back to the glands, half a dozen or eight times, until the operation will be found far better than a cup of coffee, and whenever the brain is dull through congestion this massage will be equally effective.

Miss, Mrs. and Mistress.

"Miss" is an abbreviation of "mistress," which, as an English law dictionary explains, is the proper style of the wife of an esquire or a gentleman. But Dr. Johnson's time it had become "the term of honor to a young girl." In the earlier part of the eighteenth century, however, it was used respectfully of girls below the age of ten alone. After that age "miss" was rude, implying giddiness of behavior. In Smollett's writings an unmarried woman of mature years and high rank is called "Mrs." It is certain that "miss" has grown older, so to speak, while "master" has become confined to boys.

Danger in Linoleum Making.

In the manufacture of linoleum no unprotected lights are allowed in the mixing department. This is on account of the great danger of exploding the cork dust floating in the air. An additional danger in linoleum making is that the mixture of cement and cork dust has the unpleasant property of spontaneously igniting if left in a warm place. It is therefore customary to mix the material a sackful at a time in order to reduce the risks of an explosion.

A Figure of Speech.

"Dad," inquired Freddy, "what is a 'figure of speech?'"

"Where's your mother?" asked dad cautiously.

"She's downstairs," answered the boy.

"Well, then," began dad, "a figure of speech, my son, is a woman."

A Paradox of Poets.

"Poets have always had scanty encouragement."

"Yes," answered the sad eyed youth with inky fingers. "The idea seems to be that poetry is something everybody ought to read and nobody ought to write."

Turkish Dyes
Are the only reliable Dyes.
Used for the last thirty years by expert dyers, and pronounced an absolute success, for Cotton, Wool, Silk, Mixed Goods, Sheep Skins, Feathers, etc.
10c.—A Package—10c.
Write for free Book, "How to Dye Well."
BRAYLEY, SONS & CO., Limited, MONTREAL

CASTORIA
For Infants and Children.
The Kind You Have Always Bought
Bears the Signature of Chas. H. Fletcher

THE THIRD HOUSE.

Legislative Annex of the Special Interests in Congress.

The third house, as the lobby is sometimes called, is the legislative annex of the special interests. It is the house of special representatives, and its membership is a curious study in the widely differed.

Its meeting place is the lobby and committee rooms of the nation's capitol, the hotel rotunda, the lawyer's office, the street, the banquet room, the little back room, the bar, the road house, the home, the brothel—anywhere the legislator may be found and personally approached. That is the object of a lobby—personal contact with the people's representatives and the influence upon legislation worked thereby.

If legislators were perfect, there would be no lobby. If they were perfectly wise, there would be no occasion for the lobbyist who desires "to inform" them; if perfectly honest, there would be no occasion for the lobbyist who desires to "make it worth while." If perfectly patriotic, there would be no occasion for the lobbyist who desires for himself "a little personal favor"—at the people's expense. The existence of a lobby is premised on human frailty. It is present to prey on human weakness, to warp the action of the legislative body by appeal to vanity, ignorance, cupidity or fear.—Gilson Gardner in Success Magazine.

HARDY FERNS.

About Forty Species Are Suited to Outdoor Culture.

Among the hardy ferns are varieties greatly differing in size and form, from a hairlike evergreen stem bearing a few simple moslike leaves to the vigorous growing plants with large leaves, attaining a height of two or three feet. Ferns are interesting and extremely beautiful, especially when grown as specimen plants or in combination with other plants. The varying conditions in which the different species exceed are remarkable. Many of them require a warm temperature, while others do well in cool and shady places.

Of the 4,000 or more species of ferns not more than about forty species are suited to outdoor culture in ordinary soils and situations. These species can be planted in beds, borders or rockeries or in the foreground of shrubbery. As most of them require a somewhat shady place, they are especially useful for filling in places where grass and other light loving plants cannot grow. Perfect drainage is required. The soil should have two parts of loam to one part of well decayed sod will answer.

Hardy ferns are best planted in the spring, but they can be planted in the summer if the fronds or leaves are cut back, making it easier for the plants to establish themselves before the winter sets in. From his florist the amateur gardener can obtain cuttings of varieties most suitable for the soil and climate in his vicinity. In the winter the ferns should be given protection, with a covering of leaves, hay or straw.

Respected His Scruples.

In the mathematics class one day at Williams college Professor S., who was rarely made the subject of college jests, was excessively annoyed by some man "squeaking" a small rubber bladder. The noise seemed to come from near a certain Jack Hollis, who after querying each of his neighbors and receiving a negative answer Professor S. said sternly:

"Hollis, do you know who is making that unbearable noise?"

Hollis, who had been the guilty person all along, assumed an air of stoical bravery and said calmly, "I know, sir, but I prefer not to tell."

Professor S.'s angry face grew calmer, and with evident pleasure he replied: "I respect your scruples, Hollis. They do you credit and should shame the guilty man, sir."

John Milton's Cottage.

One of the best preserved historic country houses is all England is that of Milton's cottage at Chalfont St. Giles, to which the blind and aging poet fled when the great plague swept London on London. That was in July, 1665, and Milton had just finished "Paradise Lost" and received a five pound note for it, with a promise of three more five pound notes if the poem sold four editions of 1,500 copies each. The cottage stands at the top of the village, and it is to practically the same condition as when Milton left it. Here the poet received his distinguished guests during the latter part of his life.

ABSOLUTE SECURITY.
Genuine
Carter's Little Liver Pills.
Must Bear Signature of
Brent Good
See Fac-Simile Wrapper Below.
Very small and as easy to take as sugar.
CARTER'S LITTLE LIVER PILLS.
FOR HEADACHE. FOR DIZZINESS. FOR NAUSEA. FOR TORPID LIVER. FOR CONSTIPATION. FOR SALLOW SKIN. FOR THE COMPLEXION
Genuine must bear Fac-Simile Signature of Brent Good
CURE SICK HEADACHE.

THE BRITISH BREAKFAST.

Trying In Its Monotony, Though the Food Is Substantial.

A distinguished author once described an unripe persimmon as a fine laxative to generosity, since we would rather give it to another than eat it ourselves. And perhaps the English breakfast may be likened to the early persimmon.

Monotony is the keynote of the early meal in a British household—not but that the food is good and substantial, but there is a sameness about it and year out about the dishes that is trying indeed to an American. Here is a list of establishes and families dining in and from the breakfast menu of ten middle class English households and ten purely English hotels:

Porridge, served with sugar and milk; ham and eggs, eggs and bacon, grilled ham, boiled and poached eggs, fried sausages, dried fish (herrings or haddock), dry toast, white or brown bread and butter, marmalade or jam, tea or coffee.

The man or woman who has been accustomed to break the fast with wheat cakes and maple sirup, followed by grilled bluefish and a juicy porterhouse or sirloin steak, chopped out by freshly ground coffee, cranberry jelly, Virginian honey and a choice of a buckwheat or more delights in the way of bread and freshly baked cakes, sits down to breakfast in England with a sigh.

Knew His Place.

The village carpenter had given so generously of his services and sound advice toward rebuilding the little memorial chapel that when it was completed all the summer people agreed that he should be asked to speak after the luncheon which was to follow the dedication exercises. The day and the carpenter's turn came duly.

"Ladies and gentlemen, dear friends," he began, his good brown face very red indeed, "I am a good deal better fitted for the scaffold than for public speaking."

Then he realized what he had said and sat down amid roars of laughter.

A Curiosity About Eclipses.

The average number of total and partial eclipses in any one year is four, the maximum seven and the minimum two. There is nothing really peculiar in this except the fact that where only two occur they are always both of the sun. There are more solar than lunar eclipses, but the sun being so much larger than the earth or moon the shadow terminates in a point and is visible only along a narrow track, while the lunar obscuration is frequently visible over half a continent.

Where Beggars Ride.

"If widows were horses beggars would ride," says the old saw. But in Persia beggars actually do ride, although they patronize the humble donkey instead of his more aristocratic brother. How they manage to obtain these useful animals or even to exist themselves passes European comprehension, but the fact remains that they do both.—Wide World Magazine.

Enforcing the Law.

"What are they moving the church for?"

"Well, stranger, I'm mayor of these diggin's, an' I'm for law enforcement. We've put an ordinance what says no saloon shall be nearer than 300 feet to a church. I gave 'em three days to move the church."

Confirmation Strong.

Mrs. McSosh—You brute! Is it possible that you are drunk again? Mr. McSosh—I think I must be, m' dear, if I wasn't, I wouldn't have the nerve to come home t' you in this beastly condition o' 'tosheetion.

People in this world are so much alike that if you find fault with one you will hit a hundred.—Montreal Star.

No Canadian missionary boards have missionaries stationed near the scene of the troubles in China.

Word from Minnesota says that Lake Pulli and Lake Benvenuta are covered with ice 17 inches thick.

The Railway Commission will make a thorough inquiry into the matter of broken rails on railways.

Snow fell over a large portion of the Province on Monday night. Much damage was done to fruit trees.

PALE AS A CORPSE.
DR. WILLIAMS' PINK PILLS BROUGHT BACK THE RUDDY GLOW OF HEALTH.
Thousands of young growing girls have pale, pasty complexions; distressing headaches, backaches and sideaches. Sometimes they are unable to sleep; their nerves are unstrung; they are languid; breathless and the heart palpitates violently at the least exertion—that's anaemia —and it may develop into consumption unless promptly attended to. Anaemia means bloodlessness. Dr. Williams' Pink Pills make pure, red blood—that's the secret of their success. Miss Minnie Winn, Montreal, Que., says:—"I was so weak and run down that my friends thought I was going into consumption. I was as pale as corpse, had no appetite, and did not sleep well. The least exertion tired me out and if I walked a few blocks I was almost breathless. My sister induced me to take Dr. Williams' Pink Pills and after using them for a few weeks I am again enjoying good health and have a good color. I think every weak, sickly girl should take Dr. Williams' Pink Pills."
Dr. Williams' Pink Pills make new, rich blood and in this way strike right at the root of such troubles as anaemia, indigestion, rheumatism, St. Vitus dance, the secret ills of girlhood and womanhood and a host of other every day troubles and cure them. But you must get the genuine with the full name, Dr. Williams' Pink Pills for Pale People' on the wrapper around every box — imitations never cured any one and sometimes they do much harm. If your dealer does not keep the genuine Pills they will be sent at 50 cents a box or six boxes for $2.50 from The Dr. Williams' Medicine Co., Brockville, Ont.

ROBT. LIGHT
Manufacturer of
Bee Hives and Sections
Doors,
Sash,
Blind-,
and Interior Finish
for buildings.
Orders solicited.
ROBT. LIGHT.

MEDICAL.
R. A. LEONARD, M.D., M.C.P.S., Physician, Surgeon, and Accoucheur. Late House Surgeon Kingston General Hospital. Office and residence, Flint-stone street, Napanee.
C. M. STRATTON, M.D., M.C., M.R.C.P. & S.
Corner Dundas and Robinson sts., Belleville. X-Ray and Electric treatment a specialty.

MONEY TO LOAN.
On First Mortgage Security at lowest rate of interest. D. H. PRESTON, K.C.
Large amount of private funds at current rate. Charges reasonable. Apply to J. P. WILSON, Solicitor, Napanee, Ont.

DENTAL.
DR. WARTMAN, DENTIST,
Graduate of Royal College of Dental Surgeons, and Licentiate of Dental Surgeons, and Licentiate of Toronto University. At home Tuesday and Wednesday at Deseronto.

VETERINARY.
E. MAC.
Graduate of Ontario Veterinary College, and late student with Dr. Ackerlitch, has opened an office in Napanee, and can be consulted on all diseases of the domestic animals. Office—Dundas st., south of Bridge. Residence—Centre st.
T. D. MacCORMACK, V.S.
(Successor to Dr. Brandon) Treats all cases of all domestic animals on scientific principles. Dentistry a specialty. Office—Dr. Brandon's stand. Phone 55.

UNDERTAKING.
WM. H. HALL,
Undertaker. A full stock of coffins, trimmings, also a hearse always on hand. Calls promptly attended to. Store—Corner of Main and Bridge sts., Napanee. Picture framing a specialty. Phone 39.

Money and Real Estate.
I have for sale a few good farms situated, at reasonable prices and on easy terms of payment. Money loaned on mortgage security at lowest rates, and taken back to suit the borrower. Properties for parties leaving Canada managed and conveyancing. Apply to J. P. WILSON, Napanee, Ont.

Marriage Licenses
E. C. CLARK,
Issuer of Marriage Licenses, Odessa, ont.
Strictly Confidential.
A. E. FAHEY,
Issuer of Marriage Licenses, strictly confidential. Farm for sale.
L. L. GALLAGHER,
Issuer of Marriage Licenses, Bridge st., Wilton, ont.
Applications private.
J. N. FITCHETT,
Issuer of Marriage Licenses, Main st., Millbridge, ont.
Strictly confidential.
L. F. DORLAND,
Issuer of Marriage Licenses, Glenvale, Ont. Applications strictly confidential.

LEGAL.
C. M. WILSON, B.A.,
Barrister, Solicitor, Notary Public, Conveyancer, etc. Office—Over Bank of Montreal, Napanee. Residence, Centre st.
D. H. PRESTON, K.C.,
Barrister, Solicitor, Conveyancer, etc. Office in Cook block, Napanee.
W. G. WILSON,
Barrister, Solicitor, Notary Public, Conveyancer, etc. Box 538. Office—Over Bank of Montreal, corner Dundas st. and Market square, Napanee. Residence, 46 Church st.
T. P. GERMAN,
Barrister, Solicitor, etc. Office—Money to loan at 5 per cent.
G. F. BUTLER,
(Continuing Morden & Butler) Solicitor, etc. Office—Over Bank of Canada, Napanee. Money to loan at lowest rates.
DESROCHE & DESROCHE,
Barristers, Solicitors, etc. Office—Dominion Bank, Money to loan.
H. M. P. DESROCHE, K.C.
H. M. DESROCHE, K.C.,
County Crown Attorney and Commissioner.
HERRINGTON, WARNER & GUNNE,
Barristers, Solicitors, etc. Money to loan.
W. S. HERRINGTON, K.C.
Office—Opposite Post Office.

FIRED ONLY JOKES.

The Way Judge Thacher Dodged a Challenge to a Duel.

Documents in the Congressional library at Washington show that when the establishment of the mint was rather general in the United States time there were some amusing debates in congress concerning the devices the coins should bear. There is one account of a squabble over the design for the silver dollar.

It appears that a member of the house from a southern state bitterly opposed the choice of the eagle on account of its being the "king of birds," and hence neither suitable nor proper to represent a nation whose institutions and interests were wholly inimical to monarchical forms of government.

Judge Thacher in reply had playfully suggested that perhaps a goose might suit the gentleman, as it was rather a humble and republican bird and would also nevertheless be available for "sauce," as the goslings would answer to place upon the dimes.

This reply created considerable merriment, and the irate southerner, considering the humorous rejoinder an insult, sent a challenge to Judge Thacher, who proudly declined it. The bearer, rather astonished, asked, "Will you be kind enough to tell me why?"

"Certainly, if he pleases," replied Thacher. "I always was one, and he knew it, or he would never have risked a challenge."

The affair caused much mirth, but was finally hushed, cordial relations being restored, the irritable southerner concluding that there was nothing to be gained by fighting one who fired nothing but jokes.

FRIDAY, MA
3c. a day
Cure Rh
"I have used Kodol with great success, and consider it a remedy for digestive troubles, etc. Accept no substitute for it. Write for free book—"Treatise on Dyspepsia." Dr. H. J. ARNOLD, Chicago.
BU
The Gentle
The aim of every modern school is to develop the pupil's mind, body and character. Where their usefulness is to be of the greatest benefit to themselves and others, the sooner they get a practical education the better

Cure Your Back with Kendall's Spavin Cure—the most reliable remedy for all your Horses, Cattle, Sheep, Dwellings and Business.

FAIR GROUND, Ont., May 3, '06.
I have used Kendall's Spavin Cure with great success, and think it an excellent remedy for Spavins, Sweenys, Sprains, Wm. LINDSAY.
Agent on exhibition. Price $1 a bottle—6 for $5. Write for free copy of our great Treatise on the Horse.
DR. B. J. KENDALL CO., Enosburg Falls, Vermont, U.S.A.

3c. a day will Cure Rheumatism.

The alm of most "cures" for Rheumatism seems to be to relieve the pain. When they have done that, their usefulness is gone. And the next time you take cold, or your feet get wet, or you over-exert yourself, back comes the pain.

Bu-Ju The Gentle Kidney Pill

is different. It does relieve the pain, as quickly as the best linaments. But it does more than that. It REMOVES THE CAUSE of Rheumatism, and in the blood.

Every drop of blood passes through the Kidneys. These organs should filter out impurities. When they are weak, inflamed or diseased, the impurities stay in the blood and are carried to the sensitive nerves, and the trouble is simply this irritated nerves, aggravated by uric acid and other impurities being dashed upon them—their favorite target being the joints and muscles. Make the Kidneys filter the blood properly, keep the blood pure and rich, and there can be no Rheumatism. Bu-Ju does this.

Bu-Ju is an unconditional guarantee. They will cure you or money refunded. At all druggists, 50c. a large box, or mailed on receipt of price.

THE CLAFLIN CHEMICAL CO., LIMITED WINDSOR, ONT. 73

BEECHAM'S PILLS The First Thing in the Morning

Is a haphazard use of a remedy to discover its efficacy. Try Beecham's Pills morning and night, and the improvement in your

The Last Thing at Night BEECHAM'S PILLS

Health will convince. In boxes 25 cents.

THE COUNTY COUNCIL

The Council of Addington will meet at the Court House, in the Court House, for the

Tuesday, 4th June, 1907

at 2 p.m.

All accounts must be in the hands of the undersigned later than Wednesday, 29th inst., after that they may receive attention.

W. G. WILSON,
County Clerk.

Napanee, May, 1907.

DOMINION BANK IS OPEN Saturdays

from 9 a.m. to 3 p.m., and from 7 to 9 in the evening.

DUDLEY L. HILL,
Acting Manager.

Court of Revision.

Notice is hereby given that the Court of Revision for the Town of Napanee will be held in the Council Chamber, at Napanee, on

TUESDAY, 4TH DAY OF JUNE, 1907,

at the hour of 7.30 p.m.

for the purpose of hearing appeals from the Assessment Roll of 1907.

All persons interested will govern themselves accordingly.

W. A. GRANGE,
Town Clerk.

Napanee, May 24th, 1907. 2w

Mortgage Sale.

Under and by virtue of the power of sale contained in a certain mortgage, which mortgage will be produced at the time of sale, there will be offered for sale by Public Auction by E. S. Lapum, Auctioneer, at the store of R. German, Selkirk, in the Village and Town of Napanee, on

SATURDAY, THE DAY OF JUNE, 1907,

at the hour of half-past two o'clock in the afternoon, the following property, viz.:

All and singular that certain parcel or tract of land and premises situate, lying and being on the west side of John street, in the Town of Napanee, and known as the whole of lot number eight, more particularly described as follows: Commencing at a point on the west side of John street three rods north of the north-west corner of Isabella and Dundas streets, thence northerly along the said John street two chains and forty-five links more or less to the south easterly limit of the north-west corner of John street, then south along the said limit of John street two chains and forty-five links more or less, to the place of beginning.

The above is a very valuable hotel property, very desirably located, in good state of repair, and has connected therewith good stable and other hotel equipments.

TERMS OF SALE—20 per cent. of the purchase money to be paid at the time of sale to the Vendor's Solicitor, and the balance favorable terms to be arranged.

For further particulars and conditions of sale apply to

R. GERMAN,
Vendor's Solicitor,
Napanee, Ont.

Dated this 24th day of May, 1907. 2w3

The paint shop of the Hamilton Agricultural Machinery Works at Peterboro' was burned.

Friday McIntyre, aged 22, was dragged under a sulky plow at Oxford, Man., and killed.

Mrs. William McKinley, widow of the late President of the United States, is dead at Canton, Ohio.

Walter Wellman, the aeronaut, left London Saturday for Stolzenberg, on his way to the North Pole.

County Correspondence.

An Interesting Page of News from Our Village Neighbors.

BETHEL.

Mr. J. B. Aleombrack, our milk dealer, has two wagons on the road every Monday morning, to take the supply of milk to Camden East.

Mr. B. Emberly spent Victoria day at home.

Rev. R. A. Whattam visited the home of Mr. Aleombrack on Thursday last.

Rumor states a Sunday School will start in this section in the near future.

Mrs. J. Galbraith and son Elmer, Croydon, spent a couple of days at R. Galbraith's.

W. Hizer visited at Napanee recently.

Elgin MacWilliams has purchased a new horse.

Mr. and Mrs. W. Jackson spent Sunday of last week at Mr. Simmons', Switzerville.

Mr. and Mrs. D. Ruttan, Bath, spent Wednesday at T. MacWilliams'.

Miss Lockwood is at W. MacWilliams', for a few days.

Mrs. E. Snider and sons, Yarker, at J. Snider's, on Saturday.

Mr. Nesbit, Public School Inspector, visited our school, and found everything up to date.

Miss Moore, our teacher, spent a few days at home.

DENBIGH.

The weather still continues very cold, and the Queen's birthday passed off very quietly.

Mr. Meyers and daughters, of Philadelphia, are spending some few days at our town for their health.

Miss Flossie Clancy, teacher at Eagle Hill, spent a few days at Mr. John Lane's, visiting Miss Weese.

Mr. Samuel Lane spent some few days this week in Vennachar, doing carpenter work.

R. E. Sparks, of Kingston, will make his usual visit to our town on Tuesday, 28th May.

Miss Minnie Dead spent Saturday and Sunday at Mr. Wm. John's.

Miss G. Weese spent Saturday and Sunday with Miss Lizzie Lane.

Mrs. Wm. Lane visited her niece, Miss Hazel Lane, on Wednesday.

Court of Revision will be held on the 1st day of June.

Mr. Harry Crandshaw accompanied his sister, Mrs. Gile, as far as Napanee, on her return home to North Dakota.

Mr. Stewart Rodgers, of Charlton, New Ontario, spent a few days at home and this vicinity.

HAVE YOU A SKIN DISEASE?—Tetter, Salt Rheum, Scald Head, ringworm, Eczema, Itch, Barber's Itch, Blotches, Blisters, Chronic Eruptions, Liver Spots, Pimples, Sores, or other eruptions of the skin? Then Dr. Agnew's Ointment has done for others in such cases and will do for you. Its quick-acting power relieves 25 cents.—32. For sale by R. Wallace.

CENTREVILLE.

Service will be held in the Methodist church on Sunday evening at 7.30.

Public school teacher, Miss M. Hustland, is working faithfully preparing her pupils for the coming exams.

A number from among here attended the concert at Tamworth on Friday evening, given by the Glee Club, and report favorably.

Mrs. Reuben Shilligan is suffering from eczema.

Prayer meeting was held at Marshal Wagar's, on Wednesday last.

Miss Bird Kennedy and Miss M. Metlill spent Saturday last in town.

Mr. Stanley Reid returned to Toronto on Monday, after spending a few days with his father, Mr. James Reid, ex-M.P.P.

Miss Minnie Milligan spent a couple of days with her friend, Miss Gertrude Wagar.

Mr. Samuel Long still continues very poorly.

Mr. Harry Dann is spending his holidays under the parental roof.

TWO WARNINGS.

Losing flesh is one and a hacking cough is another. Take them together and the combination is a bold and open warning. Scott's Emulsion does some of its best work in just these cases. It prevents consumption.

TAMWORTH SOUTH.

For week before last.

We are sorry to state the demise of Mr. A. Lynch from our midst.

Mrs. Leonard and son Clifford are visiting friends around here.

Mr. J. Donovan is on the milk route again.

Mrs. Jane Huffman is very poorly.

Miss Edith Lacey, of this vicinity, and Miss Cassie Valley spent Sunday afternoon the guests of Miss I. Lacey.

Mr. John Wagar has erected a new wire fence, which makes quite an improvement to his lawn.

(For last week.)

Mr. H. Lacey has erected a new milk stand and platform.

Mr. Jake Wagar is shingling his barn.

Mr. A. Haggarty spent Sunday afternoon with friends near Newbuggh.

Miss Edith Lacey is the guest of Miss Mary McKeown, at Tamworth West.

Miss Sadie Fegley spent Sunday at Mr. H. Lacey's.

Mr. S. Silver is erecting a new drive house.

Mrs. George Silver and Miss Harriet Silver called on some of their neighbors on Friday evening.

Misses Mabel Trumper and Frances Mace spent Tuesday afternoon and evening at Mr. A. Haggarty's.

Mr. J. Murphy and family spent Sunday at Mr. J. Walsh's, Croydon.

That tired, languid feeling, and indisposition to effort of any sort will be rapidly removed by the use of Milburn's Compound Iron Pills. For sale by J. P. Lawrason & Co.

Try the East End Barber Shop for Cigars and Tobacco, or a first class shave or hair cut. J. N. OSBORNE Proprietor.

Fourteen persons were killed and a large number injured by a tornado in Texas.

KINGSFORD.

W. T. Winter spent Victoria day in Picton.

Miss Tess, McNeill, of the N.C.I., spent Sunday under the parental roof.

Mrs. Doxsee, Petterboro', is visiting her parents, Mrs. R. Fennell and Mrs. McAlister.

Mr. and Mrs. Marshall, Forest Mills, spent Sunday here with her parents.

Mrs. W. T. Winter and children spent Friday at Mr. Russell's.

Mr. and Mrs. R. Fennell and Mr. and Mrs. J. McAlister, attended the funeral of their father, Mr. Doxsee, at Lonsdale, on Friday.

We are sorry to say that Mr. John McHenry is very ill with brain fever We hope for a speedy recovery.

Mr. and Mrs. T. V. Sexsmith visited at T. Sexsmith's, Boundary Road on Monday.

Mr. Father O'Reilly, Read parish, visited the sick at Jas. McHenry's on a recent Sunday.

Mrs. Wilbur Storr is very ill.

Several neighbors attended the funeral of Mrs. McKnight, last week.

Mr. J. McHenry has put a Frost & Wood wire fence around his residence. Mr. Russell completed the job.

SAFETY FOR CHILDREN.

Baby's Own Tablets contain no opiate, no narcotic, no poisonous drug. The mother who uses these Tablets for her children has the guarantee of a government analyst as to the truth of these statements. This medicine can therefore be used with absolute safety, and it always cures such troubles as indigestion, sour stomach, constipation, diarrhoea, and colic. The Tablets cure simple fevers, break up colds, destroy worms and make teething easy. Mrs. W. H. Young, Rodin, Ont., says:—"I have used Baby's Own Tablets as needed for more than a year and would not be without them in the house. They are just the thing for teething babies or any other minor ailments. The Tablets cost only 25 cents a box and may be had from medicine dealers or by mail from The Dr. Williams' Medicine Co., Brockville, Ont.

FAIR VIEW.

(For last week.)

Most of the farmers are through seeding, and are preparing to plant.

The York road is being repaired, and it certainly needs all it can get. John Milling has been appointed road commissioner.

Thomas Manion was here last week.

Messrs. John and Percy Madden, of Napanee, called on their parents, Mr. and Mrs. Jas. Madden, on Sunday.

Mr. and Mrs. Hudson, Desgronto Road, and Mrs. Long, York Road, spent Sunday the guests of Mrs. Rooks.

John Loucks and daughter, Mrs. Rooks, were at Riverside recently.

Mrs. Long has returned home, after spending three weeks nursing at Mr. Milton Spanse, who has been very ill.

Mr. Nesbit, I.P.S., visited the school last week.

Frank Rombough was in Napanee last week.

Mrs. Benson Moore and children are spending a few days with her parents, Mr. and Mrs. T. B. Landon.

CASTORIA. Bears the Signature of Chas. H. Fletcher. Exact Copy of Wrapper. The Kind You Have Always Bought

HEALTH HINTS.

Several children occupying a small room, often with windows closed, are likely to grow into pale, irritable men and women. Pure air is a cleanser of the blood. It is a nerve builder, and need not all seasons of the year, day and night.

If the boys are caught in a spring shower see that they come to the house and change clothing, though they are only damp. Then a good rubbing and dry clothes will make of the shower a benefit. While damp clothes may leave no visible ill effects such exposure is always slowly wearing away the foundation of health.

Keep the boy well supplied with rubber boots. If this is thought a needless expense, because the parents didn't have rubber boots at his age, then turn him barefoot, as the father went when a boy, as the dampness is less dangerous than when held in leather.

Keep the woolens on the delicate and all summer. Get light-weight non-irritating articles and no inconvenience will be felt.

Every morning fill the lungs at least twenty times with the pure outdoor air. Take it always through the nostrils.

MAPLE AVENUE.

(For last week.)

The past week has been very cold, and freezing nights, and the farmers have not much seeding done at time of writing.

Mr. James McGaughey was elected trustee in place of Mr. Frank Ward, who has moved out of this section.

Mr. Nesbit, Public School Inspector, paid his first official visit to Victoria school, and pronounced everything up to date, under the new School Act.

Mr. Darius Smith has been improving his dwelling house by building an addition to it, at west end Maple Avenue.

On May 4th, when Mr. George Peters was returning from Bath, Stevens Corners, he found a lady's new shoe. The party can have it by calling on Mr. Peters, at Thomas'.

Mr. and Mrs. Youmans, of Hemlock Grove, at Mr. Enoch Snider's, last week.

Mr. Ross Parks at Mr. Alva Snider's.

Mrs. J. Snider, of Odessa, and her daughter-in-law, Mrs. K. W. Snider, of Calgary, at Mr. W. C. Snider's.

HEMLOCK GROVE.

(For last week.)

Messrs. Perry Aylesworth and F. Boyd, Kingston, spent Sunday at B. Caton's.

Mr. and Mrs. Ed. Smith and Mr. C. E. Clark at Fred. Caton's.

Messrs. James Clark and Fred. Montgomery have engaged a hay press for the coming summer.

Mrs. Grierson and little daughter, of Edmonton, were recent visitors at Mr. B. Yeomans'.

The school grounds are undergoing repairs.

Messrs. Stanley Sproule and Wm. Clark have improved their lawns by setting in maple trees.

Miss Minnie Clark is visiting with friends at Switzerville.

Mr. Geo. Hillier sports a new rubber tire buggy.

C. E. Clark at Mr. B. Yeoman's.

Mr. and Mrs. F. Caton and Mrs. F. Montgomery at B. Caton's.

Charles Wallace at Wm. Clark's.

All Liver and Stomach troubles cured by Miller's Granules. For sale by J. P. Lawrason & Co.

CEDAR HILL.

(For last week.)

Mr. Wilmer Burns has gone to Enterprise, where he is engaged in the blacksmith trade.

Mr. Patrick Furlong's bee on Tuesday last was well attended.

Miss Annie Burns is engaged canvassing for Rev. Father Connolly's picnic, which will be held on July 1st.

Mrs. Charles McMullen at Mr. M. Spratt's, on Wednesday.

Miss Margie Furlong at Mr. Jas. Burns'.

GRAVEL ROAD.

Mrs. John Russell and little daughter Maud are spending a few days this week with her mother, Mrs. M. Sexsmith, Selby.

Miss Lorena Meagher returned home on Monday, after spending a few days with her aunts, the Misses Sheehan, at Westbrook, and other friends in Kingston.

Mrs. John Faher returned home from Brewers' Mills, on Friday, after visiting her brother, Mr. George Roach, who is seriously ill.

Miss M. A. Deacy returned home on Monday, after visiting friends in Kingston.

M. O'Connor, Ottawa, spent Sunday with his daughter, Miss Florence O'Connor.

Miss Stella Campbell and sister Maggie spent Victoria day with friends in Belleville.

LIME LAKE.

Planting potatoes is the order of the day.

Mr. and Mrs. James Jarmin and little son Clarence visited at Mr. Thomas Busby's, on Wednesday last.

Mr. and Mrs. P. McCullough, of Lonsdale, spent Sunday at her father's, Richard Martin.

Andrew Henderson was in town on Wednesday.

A number from Marlbank attended our league here on Thursday.

Miss Emma Bird called on her sister, Mrs. James Jarmin, on Friday.

Mr. Andrew Manion, who has been working in the mines, near Tweed, is visiting his mother of this place, this week.

Mrs. Robert Mills is on the sick list.

Thomas Dunwoody and sister Edith, of Albert, visited at J. W. Henderson's, on Sunday.

Mr. Wesley Brandon, Bachelor's Corners, made a trip through here on Thursday.

Messrs. George and Thomas Henderson are framing timber for a new barn at Mr. Thomas Dewitt's, Ebenezer.

Miss Tena Marlin is visiting her sister, Mrs. M. McCullough, of Lonsdale, this week.

YARKER.

E. W. Benjamin has the foundation of the Merchants Bank completed, and will start on Monday next to lay the brick. We expect when completed to have one of the neatest buildings and best equipped bank in the county.

Mr. Stewart Connolly is home from Trinity College, Toronto, for the summer.

Mr. and Mrs. J. M. Wright spent the 24th at her home in Cobourg.

Mr. James Warner and Rev. Farns worth are slightly indisposed this week.

Miss Louis Benjamin was home for the holidays from Albert College, Belleville.

Miss Agnes Cousins and Mrs. Frank Keenan, of Belleville, spent the 24th with Mrs. J. A. Vandewater.

Our Methodist Sunday School held a very successful lawn social on the night of the 24th. Proceeds, over $30.00.

Miss Jennie Sudbrook spent Sunday last at Mrs. Wm. Connolly's.

Our school is progressing most favorably under the able management of Mrs. Hare and Miss McCaul.

Quite a number of our baseball fans went to Camden East on the 24th to see a game between Camden East and Newburgh, but as neither team had their pitchers with them, it was a long and tiresome contest.

ORCHARD HILL.

Mr. J. Storrings preached last Sunday.

Mr. George Tryon is visiting his relatives in Westport.

The Orangemen have improved the appearance of their hall, by painting and shingling it.

Mr. Elmore Galbraith intends living in Croydon for a short time.

Runaways seem to be the order of the day. Mr. C. Bell was returning from Napanee on Wednesday evening with a load of lumber. In some way the horses got frightened and ran away, hurting Mr. Bell very badly. Also Mr. Robert McGregor's horse ran away the same night, but no doing very much damage.

M. W. Quinn spent his holidays at home.

Mr. Will. Morgan spent Sunday at his uncle's, Mr. John Scott.

Master Iner Deline spent the 24th with his cousin, Master Herbert Prizsell.

Miss Mellie Dewey spent one day last week at T. Murphy's.

Mrs. M. McKeown and Mr. A. McKown spent Saturday at Overton.

Mr. Myrtle, Galbraith at Miss Lucy Campbell's.

Mr. S. McKeown spent the 24th at Mr. G. McKnight's, Tamworth.

Miss Lucy Campbell is taking a course in music in Napanee.

Mr. H. King returned on Saturday last.

Mr. James Close has his new barn completed.

Mrs. Galbraith lost a valuable colt one day last week, by lightning. It was pasturing at his brother's, Mr. W. Galbraith.

Miss K. Lundberg spent a few days at Mrs. W. South's.

PARMA.

Building is the order of the day.

Messrs. Ephraim Fitchett, Wm. Clark and Geo. Lowry are erecting new barns, and James Stratton is re-building his house.

A number of our young people attended the football match at Bardolph, between Adolphustown and Hay Bay. Score, 1 in favor of Adolphustown. Return match to be played in Adolphustown next Saturday night, June 1st.

The young people of this vicinity celebrated Victoria day by having a picnic in the beautiful grove of Mr. Andew Magee, on the shore of Hay Bay. The afternoon was spent in boating and games. There were a number from a distance attended the picnic, viz., Miss Leah Webster, and Miss Minnie Macpherson, of Morven; Miss Marion Ormsby, Miss Eleanor and Zella Parks, Miss Gwendolen Dorland, Miss Amy Allison, and Miss Bella Hagerman, and Messrs. Keith Johnston, Geo. Mills, Gerald Lyons and Walter Huffman, Napanee. Mrs. Chas. Parks ably assisted as chaperon. After lunch the crowd formed a driving party and ended up at the home of Miss Gladys Trumpour, where the remainder of the evening was spent in music, dancing, and a great display of fire works, after which the jolly crowd returned home rejoicing, feeling that Victoria day had been well spent.

Miss Mabel Shorey and mother Percy and Miss Blanche Hawley were also visiting friends at Parma and took in the picnic.

Miss Alice Mellett, of Bancroft, is visiting Miss Gertie Chalmers.

WAGARVILLE.

The weather is considerably cold, and the farmers are late with their crops.

Mr. and Mrs. Irvine Albert, of Plevna, spent Sunday at Mr. Merean Cronk's.

Mr. and Mrs. S. Cronk were the guests of Mr. and Mrs. Irvine Cronk on Sunday.

Mr. Byron Cronk and sister Edith spent a few days at Enterprise.

A. W. E. Wagar and daughter Jane were the guests of her mother on Saturday last.

Mr. and Mrs. F. Kirkham spent Wednesday evening at Mr. and Mrs. A. Vanvalkenburgh's.

Quarterly service was held in the Methodist church, by the Rev. Mr. Service, of Harrow-smith.

Mr. and Mrs. W. Ruttan, who were very ill, are some better.

McLEAN.

Quite anumber from here took in the celebration on Victoria day, at Arden.

Fred. Vanvolkenburg had the misfortune to lose a fine cow. She got choked by a potato.

D. Kirk's bee on Wednesday was a grand success. The neighbors and friends turned out well to help him finish his spring's work. We are glad to see D. Kirk able to be out again.

Harry Sydmen has been very low, but is slowly recovering under the care of Dr. Genge, Parham.

The many friends are sorry to lose one of their oldest neighbors, A. Foster and son Harry, who left for the Cobalt on Wednesday, where they intend to spend some time. We wish them every success.

Mrs. Robert Vanvolkenburg, jr., at her mother-in-law's, for a few days.

Mr. and Mrs. Albert Brown spent Thursday evening with Mr. and Mrs. D. Kirk.

John Good, Long Lake, at his daughter's, Mrs. Wm. Arney, on Saturday.

Mrs. Rawley is on the sick list. Also Mrs. Robert Vanvolkenburg. The doctor is kept very busy these days.

A REMARKABLE INVENTION FOR THE Culture of Hair

THE EVANS VACUUM CAP is a practical invention constructed on scientific and hygienic principles by the simple means of which a free and normal circulation is excited throughout the scalp. The minute blood vessels are gently stimulated to activity, thus allowing the food supply which can only be derived from the blood, to be carried to the hair roots, the effects of which are quickly seen in a healthy, vigorous growth of hair. There is no rubbing, and as no drugs or chemicals of whatsoever kind are employed there is nothing to cause irritation. It is only necessary to wear the Cap three or four minutes daily.

60 DAYS' FREE TRIAL. The Company's Guarantee.

AN EVANS VACUUM CAP will be sent you for thirty days' free trial. If you do not see a gradual development of a new growth of hair, and are not entirely satisfied that the Cap will restore your hair, you are at liberty to return it to us at our expense whatever to yourself. It is requested, as an evidence of good faith, that a deposit be furnished with the Guaranty Bond, which deposit Company will return the moment the unaltered institution of the kind in the world, who will issue a receipt guaranteeing that the money will be returned in full, on demand without question or comment, at any time during the trial period.

The eminent Dr. I. N. LOVE, in his address to the Medical Board on the subject of Alopecia Risa of hair stated that if a means could be devised to bring nutrition to the hair follicles their roots without resorting to any irritating process, and which would be free from any injurious effects, the EVANS VACUUM CUP was submitted to him for inspection, he remarked that the Cap would fulfil and confirm in practice the observations he had previously made before the Medical Board.

Dr. W. MOORE, referring to the invention, says that the principle upon which the Evans Vacuum Cap is founded is absolutely correct and indisputable.

An illustrated and descriptive book of the Evans Vacuum Cap will be sent, post free, on application.

THE SECRETARY, EVANS VACUUM CAP CO., LTD., REGENT HOUSE, REGENT STREET, LONDON, W.

DR. ORONHYATEKHA.

A despatch from New York says: Gayogeroah, the "Fair Flower" of the Mohawk tribe, was the complainant in Yorkville court, against Oronhyatekha, or "Bright Cloud," a full-blooded Mohawk. "Fair Flower" told Magistrate Finn she had been cast aside.

The prisoner, whose full name is Dr. Arthur Oronhyatekha, is "a son of the doctor chief of the tribe, best known by his American name, Peter Martin," who was the founder of the Independent Order of Foresters. The doctor was arrested at the Ashland house, on a warrant sworn out by the complainant, who says she is his wife and that her name is Mrs. Natalie Oronhyatekha.

When the woman applied for the warrant to Magistrate Finn she told him she was an English actress when five years' ago she met the man whom she believed to be an Indian prince. He had no difficulty in persuading her in a short time to join the Mohawk tribe as his bride. They were married in Sutton, England, she said, on April 22d, 1897.

She told the magistrate that they were happy for five years, when he left her to go to Australia. Since then she had been seen him until this week.

The prisoner said he had been married to complainant, as alleged, but was divorced four years ago. The woman said she never had been served with papers in such a suit, and knew nothing about it. The doctor and Miss Martin were married again, and his wife, who was Therese Henrike Hansen when he married her in South Dakota, was expecting to meet him in Rotterdam.

Magistrate Finn adjourned the case until next Tuesday, paroling the prisoner in the custody of his counsel.

LAWS FOR A JAPANESE BRIDE.

Upon her wedding morning the Japanese bride is given twelve commandments by her mother. These twelve rules have been handed down from mother to daughter in Japan for centuries, and no well-bred girl disregards them. What would an American girl say if her mother should give her the following directions:

The moment you are married you are no longer my daughter. Therefore, you must obey your parents-at-law as you once obeyed your father and mother.

When you are married your husband will be your sole master. Be humble and polite. Strict obedience to her husband is the noblest virtue a wife can possess.

Always be amiable toward your mother-in-law.

Do not be jealous. Jealousy kills your husband's affection for you.

Even though your husband be wrong, do not get angry. Be patient, and when he has calmed down speak to him gently.

Do not talk too much. Speak no evil of your neighbors. Never tell lies.

Consult no fortune teller.

Be a good manager-ess, and especially be economical in your household.

Do not pride yourself on your father's rank or wealth. He is a rich man never allude to his riches before your husband's relations.

Although you may marry young do not frequent too youthful society. Do not wear bright colored garments. Always be neatly but modestly dressed.

Rise early, retire late, and do not sleep in the afternoon. Drink little wine, and until you are 50 take no part in public assemblies nor mingle in crowds.

NEWS NOTES.

Sheriff Sweetland of Ottawa left an estate of $187,000.

Good hematite iron has been discovered near Robilin, Man.

The Blackhill country in South Dakota, experienced a blizzard on Saturday.

The white workers in forty-three mines on the Rand, in South Africa, are out on strike.

The R.C.A. of Kingston began the 170 miles march to Petawawa camp grounds on Monday.

Dr. W. F. Lewis, M.P.P. for Dufferin, who was visiting Toronto, died suddenly on Friday.

Survey work on the Grand Trunk Pacific line through the Rocky Mountains has been resumed.

The Big Dipper mine, situated a few miles north of Kaladar, is now in operation, and the prospects are good. The property contains gold, copper and iron.

Healthy Hair For All

BY USING

NEWBRO'S HERPICIDE

It is now possible for everyone to have healthy and rich looking hair, by using Newbro's Herpicide, the ORIGINAL remedy that "kills the dandruff germ."

The presence of the dandruff germ in the scalp causes first, dull, brittle and lustreless hair, with later, dandruff, itching scalp and falling hair. All these disagreeable symptoms will disappear, and the hair grow as nature intended, if the dandruff germ is destroyed and kept out of the scalp. Don't wait for chronic baldness, for it is incurable. Herpicide stops itching of the scalp, almost instantly.

"I cannot speak too highly for Newbro's Herpicide; it keeps my hair and scalp in excellent condition."
(Signed)—MRS. NETTIE HARRACH.
Omaha, Nebr.

Two sizes:—50c and $1.00 at Drug Stores. Send 10c in stamps to THE HERPICIDE CO., Dept. L., Detroit, Mich., for a sample. Be sure you get Herpicide.
Guaranteed under the Food and Drugs Act June 30, 1906. Serial No. 915.

SEE WINDOW DISPLAY AT WALLACE'S DRUG STORE.

APPLICATIONS AT PROMINENT BARBER SHOPS.

ONTARIO ARCHIVES TORONTO

Travelling ....Goods

BETTER STYLE!
BETTER SERVICE!!
BETTER VALUES!!!

Our Travelling Goods contain all the above three points of excellence. Why? Because they are bought from one of the oldest and most reliable factories in the business.

Trunk Department Second Floor

Prices 2.7 o. from $1.15 to $11.00.
Suit Cases, $1.50 to $9.50.
Club Bags, $1.25 to $8.50.

The J. J. HAINES Shoe Houses

NAPANEE BELLEVILLE TRENTON

When in doubt about Trousers

CONSULT US.

We are in a sense "Pant Physicians." We know the anatomy of a pant from A to Z. Its internal construction, as well as its external appearance. We sell pants that fit, that stay fitted and are made right. Ask to see our special value in Trouser King's Trousers at $3.50 and $4.50.

You will be surprised.

MEAGHER BROS.

SOLE AGENT FOR TROUSER KING'S TROUSERS, NAPANEE.

When You Want a Supreme Test

Of high-grade Groceries ask yourself these questions: Does Smith's goods look more attractive than the others do? Do they taste better? Then, if you can buy the best at Smith's at the same price as you pay for inferior goods, why Smith's is the best place to trade.

J. F. SMITH & SON

FOR SALE BY

BOYLE AND SON

"GOOD CLOTHES"

The word "Good" covers the whole question. Clothes can't be good unless made from good Cloth. They can't be good unless thoroughly tailored. They can't be good unless they are stylish, and they can't be good in the fullest sense of the term unless they fit perfectly.

20th Century Brand Clothes

are "Good Clothes" in the fullest sense. It matters not how particular you are you will have to admit that they are "Good Clothes" when you see and feel them on you. Let us show you a Spring Suit or Overcoat of this make. You will find them worth while knowing about.

WE ARE SOLE AGENTS.

Graham & Vanalstyne

SHIRTS

Many people come to us for work or every-day Shirts, because they have found our Shirts

GOOD

Now we want just as many to come here for FINE SHIRTS. You'll find them also

GOOD

A. E. LAZIER

SECOND HAND BICYCLES FOR SALE. In good condition. A snap, at D. W. SPENCER'S. 27tf

Blackleg in Cattle.

Remember it's Wallace's Drug Store where you get the genuine Vaccine (always fresh) and injector for using same.

Hogs Wanted.

Messrs. Vanluven & Hambly will ship hogs on Tuesday next, June 4th. High est market price will be paid for hogs weighing 150 lbs. and over. All hogs must be delivered before 1 o'clock p m.

PARISH OF CAMDEN.

Services in Parish of Camden Sunday, June 2d, as follows (D.V.):

Newburgh, St. John's church, holy communion, 10.30 a.m. Yarker, 3 p.m. Camden East, St. Luke's church, 7.30 p.m.

Service at Orange hall, Hinch, Friday, May 31st, at 7.30 p.m. All are welcome.

COMING BACK AGAIN.

Dr. Alex. Ray, Optical Specialist, of Belleville, who visited Napanee a few weeks ago, will again be at the Campbell House for consultation, on Monday evening, June 10th, from 8 to 10, and all next day, Tuesday, 11th June. 22

Trinity Epworth League will hold their last Silver Medal Contest of the season; Tuesday evening, June 4th. Musical programme; silver collection.

NAPANEE YACHT CLUB.

At a meeting of the Napanee Yacht Club, held on May 22d, the following officers were elected:

J. N. Osborne, Commodore.
H. E. Smith, Vice Commodore.
M. B. Mills, Captain.
Selwyn Black, Secretary.
M. P. Graham, Treasurer.

The Club intends joining the Eastern Circuit of the L.Y.R.A., this year.

COURT OF REVISION.

Amherst Island, Stella, Saturday, 1st June.
Denbigh, A. & A., Denbigh, June 1st.
Camden, Centreville, Monday, 3d June.
North Fredericksburgh, at Town Hall, Monday, 3d June.
Richmond, Selby, Monday, 3d June
Town of Napanee, Tuesday, June 4th.

A SUMMER SHOWER.

The Napanee Women's Aid Society of the Kingston General Hospital purpose holding a Linen Shower at the home of the president, Mrs. R. A. Leonard, on Wednesday, 12th June, from three to six o'clock. The ladies of the town are cordially invited to come and bring any of the following articles: Tray cloths, table napkins, towels, pillow cases of unbleached cotton 32 in. by 22 in., sheets, also unbleached, 2½ yds. by 2½ yds., tight pillows plain with shirring at wrist, turnout covers. This is a cause in which everyone should be interested., Do not forget the date.

CASTORIA. Bears the Signature of Chas. H. Fletcher. The Kind You Have Always Bought

GOLF VICTORIA DAY.

The Golf Club held a club match on May 24th between teams headed by President Leonard and Vice-President Robinson. The following was the score:

President.		Vice-President.	
Leonard	6	Robinson	3
Bellhouse	0	Warner	3
Hill	0	Jackson, H.	3
German	0	Dibb	2
Totals	6		11

Prizes were given for the three best gross scores. The results:

Warner	116	1st prize.	
Robinson	122	2d prize.	
Leonard	132	3d prize.	
H. Jackson	134		
Dibb	135		
Bellhouse	136		
German	142		
Hill	no card.		

Call at Cambridge's Confectionery Store

for your Bread and Pastry of the purest quality, always fresh and appetizing, made of the highest grade of flour money can buy. Try our Home-made Bread.

A fresh assortment of high-grade Chocolates always on hand; also a fine line of fancy box goods of different flavors to suit the taste of all. Lunches served at all hours.

We also have on hand fine grades of Oranges, Bananas, Lemons and every thing else in connection with a confectionery store. Call and examine our goods. We will be pleased to wait on you.

CAMBRIDGE'S Bakery and Confectionery Store, next Paul's Bookstore.

I have a full line of gasoline, gas and coal oil stoves in stock. R. B. MADOLE

You never have to pay more at Wallace's.
Remember that.

Hogs Wanted.

I will ship hogs on Monday next, 3d June. Highest market prices paid for hogs weighing not less than 150 lbs.

J. W. HALL.

MEDAL CONTEST.

The last silver medal contest will be held in the lecture room of the Western Methodist church, Tuesday evening, June 11th. Excellent musical programme. Do not forget the date. 21b

OLD FRIENDS.

The kitchen floor and Prism Brand Floor Enamel are fast friends. There is nothing better for floors. It dries hard, quickly and has a varnish gloss, 40 cts. quart, 75 cts. half gallon. The Medical Hall—Fred. L. Hooper, sole agent for Napanee.

CONSERVATIVE CONVENTION.

A meeting of the Liberal-Conservatives of Addington will be held in the town hall, Tamworth, on Wednesday, 12th June, at 1 p. m. The meeting is called to elect successors to the late president and secretary-treasurer, J. K. Fraser and D. E. Ross, and general business. All members of the party and everyone in sympathy with the present government and the welfare of our province cordially invited.

Better than any Floor Paint made

is Jamieson's Floor Enamel. Sold in Napanee only at Wallace's Drug Store. It costs 10c a quart more than paint but it is worth it.

A NEW YACHT.

M. B. Mills has sprung the keel for a new up-to-date yacht. It will be 40 ft. over all, 13 ft. beam, with draft of 4 ft. It will be built for keel with centre board housed in skeg. The cabin will contain a state room, cuddy and main saloon, will have accommodation for six persons and a crew of two forward. It will be built of best oak throughout, pine decks oiled and varnished; planking and decks full length of keel, with no bolts under water. It will have an iron casting on the keel weighing thirty hundredweight. Mr. Mills will not begin active operations other than getting things ready, till after summer holidays.

EARLY MORNING BLAZE.

Quite a serious fire occurred on Piety Hill, about 5 o'clock last Saturday morning. It started in Mr. Jas. Brandon's barn, and no other cause can be assigned than that the remnants of a rocket fired off in some part of the town the night before had found lodgment in the barn and caused the fire. Mr. T. H. Wallace gave the alarm, and the firemen were promptly on the spot, but before the flames were extinguished considerable damage was done. Mr. Brandon's barn and contents, Mrs. Casey's barn and the Misses Kimmerly's summer kitchen were destroyed. The fire also caught in Mr. Kimmerly's house, and two rooms were badly scorched and deluged with water. The south side of Mr. Brandon's house was also badly scorched. The losses are—Mrs. Casey, $300; Misses Kimmerly, $700, and Mr. Brandon, $900.

Oddfellowship.

G. A. CLIFF PRESENTED WITH VETERAN'S JEWEL.

Tuesday night last was a red letter night in Oddfellows circles, and especially with Napanee Lodge No. 86 and Red Rose Lodge 376. Enterprise, the brothers of the latter lodge having come to Napanee bringing twelve candidates for degrees, which were conferred by the degree teams of Napanee Lodge in the manner which has earned for them their enviable reputation. After the degree work was finished Bro. Pringle called Bro. G. A. Cliff to his chair and presented him with a Veteran's Jewel, while Bro. C. Frizzell read the following address:

Bro. George A. Cliff, P.G.,

Napanee Lodge, No. 86, I.O.O.F.

Dear Sir & Brother,—You, along with many other esteemed members of the Order, have worked faithfully and laboriously to advance the interests of Oddfellowship and the lodge over which you have played in building up Napanee Lodge No. 86, I.O.O.F., has always gained our admiration and now calls forth an expression of our deepest gratitude.

Under the law governing our body you are entitled by reason of your twenty-five years membership in the order to a Veteran's Jewel, and this jewel is now presented to you with a great deal more pleasure than we know how to express. We hope you will wear it as a true Oddfellow for the remainder of your days, which we pray may be many long, useful and happy ones, especially as a worthy Oddfellow, and that it may recall from time to time the many pleasant associations which have heretofore and which we trust will hereafter exist between you and the members of this lodge and of the order.

The practice of the principles of Oddfellowship calls for a never ceasing pain nor and betokens an absence of weariness in well doing. "Consistency thou art a jewel" can well be said to Oddfellows without sarcasm, for with the few exceptions the bonds of brotherhood in the Independent Order of Oddfellows continue even unto death. More especially can this be said to you in friendship, love and truth, for consistency in your case is now exemplified by the veteran's jewel.

Dated at Napanee this fourteenth day of May, 1907.

Signed on behalf of Napanee Lodge No. 16, I.O.O.F.,

J. A. PRINGLE, Noble Grand.
CHAS. FRIZZELL, Rec. Secretary.

Bro. Cliff, in response to calls for a speech, in feeling words thanked the lodge for the magnificent jewel and the kind address. He claimed that while he was proud of his long association with the order and had worked faithfully, yet there had been a great deal of pleasure as it for himself and he had the satisfaction of knowing he had only been doing his duty.

Adjournment was then made to the supper room where the visiting brethren were entertained with refreshments, and a most list was proceeded with and proposals and responses were made and replied to by the brethren present. The members dispersed at an early hour, voting it a night of a great deal of pleasure.

ITCH, Mange, Prairie Scratches and every form of contagious Itch on human or animals cured in 20 minutes by Wolford's Sanitary Lotion. It never fails. Sold by T. B. Wallace.

BEATEN BY HER FATHER.

On Tuesday afternoon, about 3 o'clock Chief Graham was summoned to the home of Geo. Ferrington, West Napanee, on a complaint made by a neighbor that he was inhumanely beating his little daughter Ethel, aged six years. On the chief's arrival he found the little girl and an idiotic brother, aged about eight years, in her care, the father having gone down town. The mother is not living at home, having left some years ago, and the children have been left alone to keep house. They were taken in charge by Chief Graham, and later in the day Ferrington was taken into custody and placed in the lock-up. He was given a hearing on Wednesday night before Police Magistrate Ponton, the two medical men giving evidence as to the condition of the little girl, and then went to show that she was beaten with a stick or some other heavy weapon. There were some sixteen bruises on the child's body 24 hours after. Ferrington elected to be tried by the Judge, and in the meantime he was placed in a cell awaiting his trial. The Children's Aid Society now have the children under their care pending an order from the court. The prisoner has done time in Central Prison before, having been released about two years ago. Chief Graham says he has seen men whipped in prison for crime, but has never witnessed a more frightful bruising than what this six-year-old little girl bears.

IT'S THE FASHIONS SELLS THE FABRIC

Meet Me At Madills'

Promptitude Efficiency

THE DAY-LIGHT STORE.

The talk of the town—Madill's June Sale of White Goods from 1st June up to and including June 8th. This great June sale starts to-morrow. In proclaiming the advantages of this sale, we could tell a long story about orders placed long, long ago, before present great scarcity and advance in prices of all cotton goods; we could tell of difficulties surmounted in obtaining right qualities and the large quantities necessary for a sale here; but that is part of our business, and does not greatly interest customers. However our stock is too heavy and they have got to go. We understand what customers want and what they desire is assurance that qualities are desirable, varieties great, styles right, and that values are such as to justify waiting for this sale. All these we promise. Have you ever known us to disappoint? Come to-morrow and judge whether we have kept faith this time.

June Sale values in Women's White Underwear and Blouses. Quality the keynote. No poorly made or inferior garments. Low prices, but not at a sacrifice of any good points. A very fine and carefully selected lot of Blouses with newest style sleeve, buttoned in back and front, best yoke of broidery and val. lace insertions. Very stylish, best quality in 3 lots of different qualities.

Lot 1 Regular $1.25 June sale price 98c.
Lot 2 " 1.75 " $1.49.
Lot 3 " 2.25 and 2.50 " 1.98.

These are on sale June 1st to 8th inclusive.

June values in Women's Drawers. In 3 lots of exclusive styles and of limited numbers for particular dressers of French flounces of finest val. lace and best embroidery with lace medallions and trimmings of finest silk ribbon bows and ribbon beading.

Lot 1 Regular $2.00 pair, June sale price $1.59 pair.
Lot 2 " $2.50 and $3.00 " 2.19 "
Lot 3 " 4.00 and 4.50 " 3.49 "

June values in Women's Underskirts—24 only 25 in. flounce, 3 rows lace insertion and frill of lace; also flounce of embroidery insertion, well made, good sizes. Regular $1.75, June sale price, $1.49.

2 only 30 in. flounce, 4 rows wide val. insertion and deep lace frill with dust ruffle, extra large, made in all sizes. Regular $4.00 and $4.50. June sale price, $3.49.

1 only 30 in. fancy scolloped French flounce of val. lace insertion, and heavy lace frill with 7 in. frill with 2 rows val. insertion and lace edging, with deep dust ruffle, hand embroidered V on flounce and edged with deep embroidery beeding with white Duchess satin ribbon, with large flounce of same. Regular $10.00, June sale price, $7.98.

1 only 34 in. flounce with cluster of 10 fine tucks 11 in. solid, hand embroidery insertion with deep embroidery beeding of best Duchess satin ribbon joining a deep frill of hand embroidery, dust frill. Regular $15.00. June sale price, $12.00.

A large assortment of Night Gowns, round and square necks of finest laces and embroidery insertions and trimmed.

Lot 1 Regular 75c June sale price, 59c.
Lot 2 " 1.00 and 1.25 " 89c.
Lot 3 " 1.50 and 1.75 " 1.39.
Lot 4 " 5.00 " 3.39.
Lot 5 " 5.00 " 3.98.

2 only Bridal Sets of 5 pieces, chemise, night gown, skirt, drawers and corset cover, nicely trimmed with best embroidery and insertion, yokes and frills of same. Regular $6.00. June sale price, $4.49.

1 only Bridal Set, 5 pieces, finest val. trimmings, best quality Nainsook, solid lace yoke and flounces. These can only be appreciated by looking them over carefully. Regular $15.00, June sale price, $12.00.

1 only Bridal Set, 4 pieces, skirt, gown, corset cover, drawers, torchon lace trimmed, well made, best English cotton. Regular $8.00, June sale price, $6.49.

1 only Bridal Set, 3 piece, chemise, gown, corset cover, have finest swiss embroidery and best ribbon, insertion trimmings. Regular $6.50, June sale price, $4.49.

To-be-Brides will find a big saving on whitewear during this sale from June 1st to 8th inclusive.

A STORE MOTTO.

"Value given for value received," applies to every part of our store policy. Merchandise of unquestioned quality at as low or a lower price than you can buy the same quality elsewhere. In marking goods amounting to thousands of dollars, errors will occur. If you discover a wrong price let us know. We'll quickly make it right.

Saturday. Saturday.

159 only Ladies' finest Embroidered Turnover Collars, and the best quality of real lace Collars, also a fine embroidered Collar with elegant embroidered front. These collars were all made abroad and they are the newest out. The lot will be placed on sale to clear on Saturday, June 1st, while they last. Regular 25c. June sale price, Saturday, 9 a.m., 11c each.

Remember on Saturday, 9 a.m.

DRESS GOODS.

Our monthly sale of Dress Goods Ends will be on sale Saturday. These are ends of 3 yds. to 5 yd. remnants of the best quality dress goods left from the month's big selling, and as these are looked for now by keen buyers and know our months clearance of these ends are real bargains. They will be marked regardless of cost to clear Saturday.

BEST MUSLINS FOR JUNE WASH GOODS SALE.

16 patterns only finest sheer fancy colored muslins including New York's latest novelties of outline flat and mercerized Vestings, in neat floral designs, hairline stripes and small embroidered checks, worth 25c to 35c. These include ends of this season's sellings that have been the most popular lines. Special June sale price, 10c yd.

Floral Muslins include clematis cords, floral organdies, small sheer checks and shadow plaids, also woven novelties and embroidered silk dots, floral sprays in artistic designs, in shades of mauve, pink, sage green and champayne with neat mercerized stripes. Cicelaine Embroidery Batiste, imitating eyelet embroidery, 40 in. wide, also Princess Voileno, the sheerest of all wash goods for afternoon gowns and evening robes. Price range, 8c to 25c yd.

White Muslins, Tangier silk cloth and a mercerized material, imported from one of New York's foremost wholesale houses. An all season fabric. "Mercerized Embroidered Poplins, Leno Batiste in floral designs, sheer white with narrow mercerized stripes. Brilliants in many fancy patterns. June Sale, 20c to 50c yd.

Swiss Muslins Spots—from the disintiest tiny dots to the more elaborate designs in barred and broken checks. These lines are imported from St. Call, Switzerland. June sale price, 10c to 75c yd.

Piques, Galateas, Ducks, Drills and Apron Checks, 12 1-2c to 25c yd.

(June Sale.)

SATURDAY SPECIAL

18 only Ladies' best quality Cravenette Rain Coats, very seasonable and correct colors of fawn, green and dark greys, in 3-4 length, made with box pleated back, also yoke, good full sleeves with cuff, notch collar, very durable. Regular $7.50 and $8.09. Saturday, June 1st, 9 a.m., $6.49.

SHEETINGS AND PILLOW COTTONS.

The sheeting we offer is 7-4, a special width correct for the Hospital Shower on Wednesday, June 12th. You will benefit by seeing this excellent quality at 25c per yd. This is the quality and width used by every hospital in Canada, being a nice even thread and a very durable make of English cotton. Special for Wednesday, June 12, 25c yd.

Pillow Cottons, plain, of finest quality, 40 to 46 in., 12½c to 18c yd. Pillow Cotton, circular, best qualities, 40 to 50 in., 15c to 25c yd. These prices are for perfect goods only. Imperfection is the only thing that would lower prices on these materials at present. Our assortment of tea cloths, tray cloths and doylies are very complete and large, just receiving a large consignment from 5c to 3.50 respectively.

GET THE HABIT. COME TO MADILL'S.

Madill Bros

YOUR MONEY GOES FURTHER HERE.

ONTARIO ARCHIVES TORONTO

The Masquerader

(Continued from page 3.)

touch, she put one hand on his shoulder, the other on his left arm. Hundreds of times this caressing touch had quieted Chilcote.

"Dear old boy!" she said soothingly, her hand moving slowly down his arm. In a flash of understanding the circumstances of his position came to him. Action was imperative, at whatever risk. With an abrupt gesture he rose. The movement was awkward. He got to his feet precipitately. Lillian Lodge, surprised and startled, rose involuntarily at his left hand to steady her position.

His fingers grasped at, then held his. He made no effort to release them. With a changed acknowledgment, he addressed the chauffeur.

How long she stayed immovable, holding his hand, neither of them knew. The pressure of a woman's instinct is so obscure, that it would be futile to apply it to the commonplace rules of time. She kept her head fenced, as though his fingers possessed peculiar virtue. Then all but she

"John, Jacky!" she said very slowly, under the two short words a whole world of tenderness and surprise made a unity.

She laughed.

Her hand she dropped his hand and drew from her knees. What her action was, what her instincts were she could not clearly defined, let her self-consciousness was submerged in utter unhesitation. Without a doubt's uncertainty she turned to the window, grasped the electric button and flooded the room with light.

There is no fairer so demoralizing as artificial light. Lodge took a step forward, his hand hanging unemployed at his side, and Lillian, stepping back, caught it again before he could protest. Lifting it quickly, she looked intimately at the two rings, the wedding ring and the heavy, extraordinary lover soldier, they were hurt. Seeing only what Lillian was seeing, only what she knew, no doubt have staked a definite opinion, but the other sex takes a different view. A side-road grazing at the time of twilights and her conclusions spoil. Should her mind like arrows all aimed at the same point. Lodge remembered the day when she and Chilcote had talked of duelings, her action and his excitement defined the idea. His sudden interest in the "Esther Monk's Shoes," and his theories about the duel. He had its science and of duties. She remembered her self convinced recognition of the fact that he had set her in the door of her sister's house, and, last of all remembered Chilcote's unsuccessful effort to explain the position of Blokesses when she had met him at yesterday driving through the park. And now his unnecessarily repudiation of his former opinion. She reviewed each item, then looked slowly and looked

She prepared for the glance and straightened the fiery mound and eyes searched his face it was not he who changed color. "Tell me," she said very slowly, "what happened when you were wearing his clothes and driving in his voice, but you are not a liar, Jacky." Her voice quivered with a touch of excitement. "You would, keep quiet and look at me," she said, "and you would tell what I am saying, though I don't understand it. I have no real regret." She discovered by her companion's silent and steady gaze, and in the pause a curious and unexpected thing occurred.

Lodge laughed suddenly—a full, confident, reassured laugh. All the web of doubt he had cast for his upon about him all the intolerable sense of an impending disaster lifted suddenly. He was very clever, and it was for his mind beyond his eyes.

Holding to her, he smiled—a smile of relaxed determination, such as he had never worn in his life, with a calm gesture he released

Lillian involuntarily

"Why do you say that?" she said.

"Because I am not a liar," he said, "and I shall not be. Why should I? Why should I? Why should I?"

Lodge drew his hand from his mouth and the tone in which rising to a pitch of incredulity. "Do you realize that, Jacky? Do you realize that, Jacky?"

"Yes," he said.

"I will not hear you," he said, "I will not hear you."

"I will not admit," he said, "I will not admit. My blood is cold, somewhat cold, but I am not going to admit to you, or to myself, at this moment that you have a fact that I haven't worn your will scarcely interest me."

"I will not admit—to me, that you are a liar."

"Nothing—and admit nothing. Are you congratulations."

"Yes."

"Possession—your imagination."

"Yes."

"Then by a single fact. Then by a fact she conquered her temper. "Are you to be wrong?" she said, "I am a fresh touch of excitement. "Let me see your rings and let me see your hand."

A deliberate gesture Lodge put his hand behind his back. "I never like childish curiosity," he said, with another smile.

Then a flash of temper crossed her eyes. "Are you sure," she said, "that it's quite wise to talk like that?"

Lodge laughed again. "Is that a threat?"

"Perhaps."

"Then it's an empty one."

"Why?"

Before replying he waited a moment, looking down at her.

"I conclude," he began quietly, "that your idea is to spend this wild, ridiculous story—to ask people to believe that John Chilcote, whom they see before them, is not John Chilcote, but somebody else. Now, you'll find that a harder task than you imagine. This is a skeptical world, and people are absurdly fond of their own eyesight. We are all journalists nowadays—fe all against facts. The first thing you will be asked for is your proof. And what does that consist of? The circumstance that John Chilcote, who has always despised jewelry, has lately taken to wearing rings? Your own testimony unattended by any witnesses, that with those rings off his finger bears a scar belonging to another man? No, on close examination I scarcely imagine that your case would hold."

He stopped, fired by his own facile. The future might be Chilcote's, but the present was his, and this present, with its immeasurable possibilities, had been rescued from catastrophe. "No," he said again, "when you get your proof perhaps we'll have another talk, but till then"—

"Till then?" She looked up quickly, but almost at once her question died away.

The door had opened, and the servant who had admitted Lodge stood in the opening.

"Dinner is served!" he announced in his deferential voice.

CHAPTER XXIII.

AND Lodge dined with Lillian Astrupp. We live in an age when society expects, even exacts, such freaks. He dined, not through bravado and not through cowardice, but because it seemed the obvious, the only thing to do. To him a course of any description was distasteful. To Judith it was unknown. In her world people bored or hated, were spiteful or foolish, were even quixotic or clubmonable, but they seldom made scenes. Lodge hastily saw and tacitly accepted this.

Possibly they ate extremely little during the course of the dinner and talked extraordinarily much on subjects that interested neither, but the main point it kept well in mind. They dined. The conventionalities were appropriate to things. The silent, watchful servants who waited on them were given no food for comment. The first that Lodge or left immediately after dinner, the fact that he glanced on the doorstep before the hall door had closed behind him and drew a long, deep breath of relief, held only an individual significance and therefore did not count.

On reaching Chilcote's house he passed at once to the study. Now that he was in face of this tangible, fabulous interest. "You are not wearing," he said very slowly, "the clothes and you are wearing his clothes and driving in his voice, but you are not John Chilcote." His quietness was pierced with a touch of excitement. "You would, keep quiet and look at me," he

has more weight than the whole east-ern question." It had been arranged that, following the customary proce-dure, Loder was to rise after question at the morning sitting and ask leave to move the adjournment of the house on a definite matter of urgent public im-portance, upon which leave having been granted by the rising of forty members in his support—the way was to lie open for his definite attack at the evening sitting. And it was with a mind attuned to this perfect action that he retired to the study imme-diately he had breakfasted and settled his final revision of his speech before an early party conference should com-pel him to leave the house. But here again circumstance was destined to change his programme. Scarcely had he sorted his notes and drawn his chair to Chiltoite's desk than Hamlet entered the room with the same air of im-portant haste that he had shown on a previous occasion.

"A letter from Mr. Fraide, sir. But there's no answer," he said, with un-usual brevity.

Loder waited till he had left the room; then he tore the letter open. He read:

My Dear Chiltoite—Lakeley is the re-cipient of special and very vital news from Bengal—unofficial, but one she has shrewdness. Acts of Russian aggres-sion toward British troops are reported to be rapidly increasing, and it is stated that the authority of the executive is flouted with contempt. Pendine a possi-ble ultimatum. This would suggest that you keep an open mind on the sub-ject of tonight's speech. Regarding an ultimatum—even an unprepared—atti-tude you may be sure my party will be strengthened. I shall put my opinions be-fore you more explicitly at the earliest opportunity.

HERBERT FRAIDE.

The letter, worded with Fraide's usu-al restraint, made a strong impression on its recipient. The thought that his speech might not only express opinions already tacitly held, but voice a situa-tion of intense and national impor-tance, struck him with full force. For many minutes after he had grasped the meaning of Fraide's message he sat regardful of his notes, his elbows resting on the desk, his face between his hands, stirred by the suggestion that here might be a greater opportu-nity than any he had anticipated.

Still moved by this new suggestion, he attended the party conclave that Fraide had convened and afterward lunched with and accompanied his leader to the house. They spoke very little as they drove to Westminster, for each was engrossed by his own thoughts. Only once did Fraide allude to the incident that was paramount in both their minds. Then, turning to Loder with a look of encouragement, he laid his fingers for an instant on on his arm.

"Chiltoite," he had said, "when the time comes, remember you have all my confidence."

Looking back upon that day, Loder often wondered at the calmness with which he bore the uncertainty. To sit apparently unmoved and with almost emotion for more than the long afternoon in Chiltoite's place, obeying the dictates of his chief. But if the day was fraught with difficulties for him it was fraught with dullness and disappointment for others, for the un-couraged interest that had stirred at the Easter adjournment and risen with lighted force on this first day of the new session was gradually but surely threatened with extinction an hour after hour passed bringing no suggestion of a battle that had on every side been tacitly expected. Slowly and unmistakably speculation and dissatisfaction crept into the at-mosphere of the house as moment suc-ceeded moment and the opposition made no sign. Was Fraide shirking the attack or was he playing a waiting game? Again and again the question arose, first in the air with a passing flicker of interest, but each time it sprang up only to die down again as the ordinary business of the day drag-ged itself out.

Gradually, as the afternoon wore on, daylight began to fade. Lately, sitting rigidly in Chiltoite's place, watched with suppressed inquiry the faces of the men who entered through the con-stantly swinging doors, but not one face, no eagerly scanned, carried the message for which he waited. Monot-onously and mechanically the time passed. The government, adopting a neutral attitude, carefully skirted all dangerous subjects, while the opposi-tion, acting under Fraide's suggestion, assisted in the process and hastened the pro-gramme of postponement. For the mo-ment the eagerly anticipated resson-bling threatened to die down, and it was with a universal movement of weariness and relief that at last the house rose to dine.

But there are no possibilities so elas-tic as those of politics. At half past 7 the house rose in a spirit of boredom and disappointment, and at 9 o'clock the lobbies, the dining room, the entire space of the vast building, was stirred into activity by the arrival of a sing-telegraphic message.

The new development for which Fraide had waited came indeed, but it came with a force he had little antici-pated. With a thrill of awe and con-sternation men heard and repeated the astounding news that, while personal-ity exercising his authority on behalf of British traders, Sir William Brice-Field, consul general at Meshed, had been fired at by a Russian officer and instantly killed.

The interval immediately following the receipt of this news was too con-fused for detailed remembrance. Two ideas made themselves slowly felt—a deep horror that such an event could excite itself upon our high civilization and a strong personal dismay that so honored, distinguished and veteran-ed a representative as Sir William Brice-Field could have been allowed to meet death in so terrible a manner.

It was in the consciousness of this feeling, the consciousness that in his own person he might voice not only the feelings of his party, but those of the whole country, that Loder rose an hour later to make his long delayed attack.

He stood silent for a moment, as he had done on an earlier occasion, but this time his motive was different. Honse beyond any feeling of self con-sciousness, he waited as by right for the full attention of the house; then quietly, but with self possessed fire-ness, he moved the motion for adjourn-ment.

Like a match to a train of powder the words set flame to the excitement that had smoldered for weeks, and in an atmosphere charged with a percep-tence of such tense and vital concen-tration as the house has rarely wit-nessed upon the leaves of odd rock by the sharp pencil of the light-ning. Her broad manuscripts are of-ten like the sands of the seashore washed clean at least once a day by the inflowing tides. They are the blackboards in the schoolroom of a lit-tle child. The written words of the morning are obliterated by the teacher to make room for the arithmetic class and the figures of the afternoon. What we do and say to-day may be swal-lowed up in the great, deep, impene-trable abyss of oblivion of what we will do and say to-morrow.

Indeed, if it might use the illustra-tion, memory has always seemed to me to be like a French bastile. It is similar to a great walled in castle of chivalric times. It is filled with secret closets and secret rooms and secret subterranean passages. It has its treasure vaults, where are concealed the precious stones and the gold and the silver no one knows anything about. It has its cedar chests where the fabled brides have hidden their wedding robes and where families hide their decomposed grinning skele-tons, so that no one may find them, yet there memory stands a huge castle with her watch towers and her moats and her drawbridges and her banquet halls and her ballrooms and her cor-lars and also with her secret cham-bers, about the contents of which even the owners themselves have forgot-ten.

Perhaps I can illustrate my thought even more simply than this. A very dear friend of mine is the owner of one of the most historic of Virginia mansions. Every one conversant with the history of Washington's community wealth knows about Westover, the home of the famous Colonel William Byrd of James River. One day some few years ago my friend was making some repairs in his cellar. Accidently the pick of the workman went through the wall. A large opening was made through the wall. Lights were brought. Then my friend entered and found a secret tunnel, which old Col-onel Byrd had built leading from his mansion down to the river bank. Through which if necessary in times of danger he and his family could have escaped and fled to the coast or to England. Thus memory's castles have their secret hidden clos-et chambers and secret subterranean passages. We ourselves have built them. We have built them so well that we have shut the secret doors which lead to them and to the contents of their very existence. What we said and did as boys, where we went as young men, the warnings and advice we have received in the past, may be swallowed up in the great sea of for-getfulness. Memory held these in tight grip for a little while, but memory's vigilance fell after a time more less and less strong. Now they have slip-ped out of her hands. They will be lost to us forever unless some one opens for us memory's secret cham-bers and says: "Friend, look in there, here are your treasures."

I have no fear that I shall ever for-get. Especially by bitter ex-perience he had learned how easy it was to forget the mercies and kind-nesses with which God had surround-ed him in his past life. No sooner had God rescued him from Saul's javelin than the shepherd boy fled to King Achish's court, thinking he would be safer with his country's enemies than with Saul. Hardly had God seated him firmly upon the Hebrew throne than David forgot all of God's mercies and care. He signed a death warrant on his country's wars. He made love to Bakhsheba, another man's wife. He then murdered her husband. According to Nathan's parable, he killed the poor man's lamb. Ah, but David knew what it was in his prosperity to forget the love and the mercy and the protection of God. Today we find him opening the one hundred and third psalm with practically these words: "O God, do not let me forget what thou hast done for me." He thus bids us study "Gospel Mnemonics," or the laws by which we shall be able to hold in tablet grip the remembrances of the benefits with which God sur-rounds our lives now, as he has done during our past years. "Bless the Lord, O my soul, and all that is with-in me bless his holy name. Bless the Lord, O my soul, and forget not all his benefits."

How is the psalmist's prayer to be answered in my life? First, by clear-ly and distinctly and emphatically getting an impression of the benefits upon my mind and heart so that I can remember the benefits of what God has done for me and my dear ones. By clearly and distinctly grasp-ing in the first place what God is, and God is just, and God is gentle and kind and forgiving. By having my consciousness aroused so that the thoughts which are peopling the tem-ple of my brain today, as messen-gers may be recognised as individ-duals next week, next month, next year, as I go about my daily occupa-tions. If God's blessings do not make a deep impression upon the mind and heart, then memory, even though strong, will have nothing to remem-ber.

If I might use a familiar illustra-tion, we must deal with the scrolls of memory as the phonograph maker or owner makes the records for his in-struments. You have often seen him do it. He takes a round cylinder of wax. Then on the surface of this cylinder of wax he places a little needle. Then attached to this needle he has a huge trumpet. Then at the other end of the trumpet he orchestra starts the waves of sound. These sound waves surge into the open mouth of that trumpet and drive the needle into the revolv-ing wax, and the impression is made. Then by these indentations the phono-graph is able to sound forth for you the songs of a Gadsby or a Melba, the stringed instrument playing of a Theodore Thomas orchestra, the ora-tion of a Depew or a Bryan and the vociferous laughter of a happy child.

The deeper the indentation upon the wax the louder the phonograph re-sponses. The deeper the impressions which are made upon the mind and the heart as a rule the longer mem-ory will hold these records and repeat them when wanted.

You must make the first impression deep or else you can have no vivid re-membrance of a fact or thought. "Why do I forget names?" I asked a friend some time ago. "When I was young, I could remember about every-thing. I knew the history of all the leading men of this country. I never forgot a face. I rarely forget a name. But I must be growing old." You per-ceived my friend's error. We are not grow-ing old in the sense that your brain is growing weaker. It is growing stronger. It is growing full of the time. The reason you do not remember certain people is be-cause you never made any impressions upon your brain or else there can be no memory." My friend was right. If you would remember what are my benefits of God's love you must first clearly and distinctly recognize what they are and then proceed fully and deeply upon your hearts.

Have you had any deep impressions of the divine love? Oh, thou scroll of memory, among thy records is there to be found in the past the deep joy of the consciousness of sins forgiven? Can we find there any traces of mercy-mindfulness, by which we, as re-turning prodigals, were welcomed back to the heart of our Father's home? Among thy records, did we ever read the promises of the Holy Scriptures in the cosmic far off? Oh, the joys, the tenderness and the sympathy of the Divine Lover? Have transcendent joys of the gospel? Have we been filled with wonder upon our Diagoras of Rhodes was so over-wrought with joy because his three sons were all crowned as victors in one day in the Olympic games that when these three sons brought to him their victorious palms he dropped dead into their arms. If joy for an earthly conquest could make such an impression upon Diagoras, how much had not deep impressions made upon our minds and hearts because Christ comes and says, "Arise, I have ex-piated all his sacrifice? If you would remember the benefits of God's mercy you must fully grasp and know what the birth and the death and the resurrection of Christ mean. You can-not grasp the atonement of Christ if you will only kneel as penitent sin-ners at his feet and plead for the divine gift of grace.

But to have first impressions of God's love is not enough. An idiot can get a great impression upon his mind, and yet suffer to-day will do him but little good. For many years there has been going up and down the world a strange genius. He goes by the name of "Blind Tom." He is a full blooded negro, as black as coal. He has a wonderful musical memory. He can play any piece of music. He can play any one of Beeth-oven's sonatas, or Liszt's rhapsodies, or Chopin's ballads, or Hummel's concertos. He can sing any song which a man, who cannot spell his own name, will sit down at the ivory keys and play. He can sing any song which he has heard. Tom's musical memory is wonderful. Thousands unwillingly will for-get what he has done and how he does it. Oh, yes, you say, but Tom has "gospel mnemonics" you must have more than mere mental impressions. You must have the heart impressed with first impressions of God's love with the great atonement of Christ and the ascension of Christ. Then you will remember God's love, because like the links of a golden chain link is held by link to other links.

Then, how you must have a central thought. Just as each constellation of the heavens revolves about some one star, so you must have a fact or truth centre unless you think of the stars that compose that constellation. Each Achish's court, thinking he would be safer with his country's enemies than with Saul. Hardly had God seated him firmly upon the Hebrew throne than David forgot all of God's mercies and care. He signed a death warrant on his country's wars. He made love to Bakhsheba, another man's wife. He then murdered her husband. According to Nathan's parable, he killed the poor man's lamb. Ah, but David knew what it was in his prosperity to forget the love and the mercy and the protection of God. Today we find him opening the one hundred and third psalm with practically these words: "O God, do not let me forget what thou hast done for me." He thus bids us study "Gospel Mnemonics," or the laws by which we shall be able to hold in tablet grip the remembrances of the benefits with which God sur-rounds our lives now, as he has done during our past years. "Bless the Lord, O my soul, and all that is with-in me bless his holy name. Bless the Lord, O my soul, and forget not all his benefits."

How is the psalmist's prayer to be answered in my life? First, by clear-ly and distinctly and emphatically getting an impression of the benefits upon my mind and heart so that I can remember the benefits of what God has done for me and my dear ones. By clearly and distinctly grasp-ing in the first place what God is, and God is just, and God is gentle and kind and forgiving. By having my consciousness aroused so that the thoughts which are peopling the tem-ple of my brain today, as messen-gers may be recognised as individ-duals next week, next month, next year, as I go about my daily occupa-tions. If God's blessings do not make a deep impression upon the mind and heart, then memory, even though strong, will have nothing to remem-ber.

If I might use a familiar illustra-tion, we must deal with the scrolls of memory as the phonograph maker or owner makes the records for his in-struments. You have often seen him do it. He takes a round cylinder of wax. Then on the surface of this cylinder of wax he places a little needle. Then attached to this needle he has a huge trumpet. Then at the other end of the trumpet he orchestra starts the waves of sound. These sound waves surge into the open mouth of that trumpet and drive the needle into the revolv-ing wax, and the impression is made. Then by these indentations the phono-graph is able to sound forth for you the songs of a Gadsby or a Melba, the stringed instrument playing of a Theodore Thomas orchestra, the ora-tion of a Depew or a Bryan and the vociferous laughter of a happy child.

such a marvelous memory and such a wonderful mimicry of thought and expression was due to one custom. From the time he was a young man he never read an important book, he never heard an important speech, he never listened to an important con-versation but he always went home, took his pen and paper, and made a careful and succinct abstract of the thoughts he wished to remember. Now, my friends, you and I by "gospel mnemonics" ever be able to hold clearly and distinctly in our minds and hearts the benefits which God has placed about us unless we are able to write them down and also are able by long practice to tell them to some one else?

But, though this fact is true, some people never think of telling their friends what they have done for them. They do not care whether any one else knows their choice blessings or not. If these same people have re-ceived an honorary degree from some college they have their diplomas fram-ed and hung up in their studies, where every visitor can see them. If they belong to some secret order and are high up in the councils they al-ways have the lodge's picture and their badges in conspicuous places to let you know their position. They seem to care little whether you know the benefits they have received from them. But after we have built them we have shut the secret doors which lead to them and to the contents of their very existence. What we said and did as boys, where we went as young men, the warnings and advice we have received in the past, may be swallowed up in the great sea of for-getfulness. Memory held these in tight grip for a little while, but memory's vigilance fell after a time more less and less strong. Now they have slip-ped out of her hands. They will be lost to us forever unless some one opens for us memory's secret cham-bers and says: "Friend, look in there, here are your treasures."

I have no fear that I shall ever for-get. Especially by bitter ex-perience he had learned how easy it was to forget the mercies and kind-nesses with which God had surround-ed him in his past life. No sooner had God rescued him from Saul's javelin than the shepherd boy fled to King

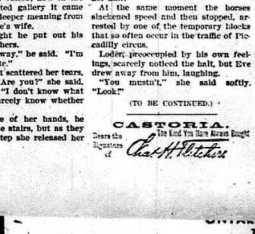

"Eve," he said, "I love you."

(TO BE CONTINUED.)

CASTORIA.
Bears the Signature of Chas. H. Fletcher.
Just Kind You Have Always Bought

"In the carriage," she said, with an-other little laugh of nervous happiness.

At the foot of the stairs they were surrounded. Men whose faces Loder barely knew crowded about him. The intolerable of entrance was still in the air—the instinct that a new force had made itself felt, a new speech been uttered upon, uttered prophetically in every mind.

Pissing through the enthusiastic con-course of men, he came unexpected by upon Fraide and Lady Sarah sur-rounded by a group of friends. The old statesman came forward instantly and, taking Loder's arm, walked with him to Chiltoite's waiting brougham. He said little as they slowly made their way to the carriage, but the pres-sure of his fingers was tense and an unrecorded color showed in his face. When Eve and Loder had taken their seats, he stepped to the edge of the curb. There were about for the mo-ment, and, leaning close to the car-riage, he put his hand through the open window. In silence he took Eve's fingers and held them in a long, affec-tionate pressure; then he released them and took Loder's hand.

"Good night, Chiltoite," he said. "You have proved yourself worthy of her. Good night." He turned quickly and rejoined his waiting friends. In an other second the horses had wheeled round, and Eve and Loder were car-ried swiftly forward into the darkness.

In the great moments of man's life woman comes before—and after. Some shadow of this truth was in Loder's mind as she lay back in her seat, with closed eyes and parted lips. It seemed that life could have no truer joy for him time—came in the glad, proud, satisfy-ing tide of things accomplished. This was her hour, and the recognition of it brought the blood to her face in a sud-den happy rush. There had been no need to precipitate its coming; it had been ordained from the first.

Whether she desired it or no, whether she strove to draw it nearer or strove to ward it off, its coming had been in-evitable. She opened her eyes sudden-ly and looked out into the darkness, the darkness throbbing with multitudes of lives, all waiting, all desiring fulfil-ment. She was no longer lonely, no longer aloof. She was kin with all this pitiful, admirable, sinning, loving hu-manity. Again tears of pride and hap-piness filled her eyes. Then suddenly the thing she had waited for came to pass.

Loder leaned close to her. She was conscious of his nearer presence, of his strong, masterful personality. With a thrill that caught her breath she felt his arm about her shoulder and heard the words he spoke.

"Eve," he said, "I love you. Do you understand? I love you," and, drawing her close to him, he bent and kissed her.

With Loder, Eve was free to do fully. When he gave, he gave generously; when he swept aside a barrier, he left no stone standing. He had been slow to recognize his opportunity, slower still to recognize his feelings. But now that the knowledge came he received it openly. In his matter of self com-prehended love he gave no thought to either past or future. That they loved and were alone was all he knew or questioned. She was as much Eve—the one woman—as though they were together in the primeval garden and to that spirit he claimed her.

He neither spoke nor behaved ex-travagantly in that great moment of comprehension. He acted quietly, with the completeness of purpose that he gave to everything. He held found a new capacity within himself, and he was strong enough to dread no weak-ness in displaying it.

Holding her close to him, he repeated his declaration again and again, as though repetition ratified it. He found no need to question her for his benefit—he had divined it in a flash of happi-ness as she stood waiting in the door-way of the gallery, but his own sur-render was a different matter.

As the carriage passed round the cor-ner of Whitehall and dipped into the traffic of Piccadilly he bent down again and held her soft face between his hands, and the warm personal contact, the slight, fresh smell of violets so suggestive of her presence, stirred him afresh.

"Eve," he said vehemently, "do you understand? Do you know that I have loved you always—from the very first?" As he said it he bent still nearer, kissing her lips, her forehead, her eyes.

At the same moment the horses slackened speed and then stopped, ar-rested by the temporary blocks that so often occur in the traffic of Pic-cadilly circus.

Loder, preoccupied by his own feel-ings, scarcely noticed the halt, but Eve drew away from him, laughing.

"You mustn't," she said softly. "Look!"

INGRATITUDE IS A SIN

GOD'S BLESSINGS SHOULD BE CONTINUALLY SORNE IN MIND.

MEN ARE PRONE TO FORGET

Los Angeles, Cal., May 19.—In this sermon the preacher shows that we are not sufficiently appreciative of or thankful for the blessings we enjoy and that to make life better and bet-ter we should bear these constantly in mind. The text is Ps. ciii, 2, "For-get not all his benefits."

Memory's grip is not always firm. Her pen is not necessarily a diamond-

TORONTO

MARMALADE

Now is the time to make your homemade Marmalade; make to suit your own taste.

I have made the different kinds of Orange in stock—Bitter Oranges, new and bright; Valencia Oranges, good size; fresh Lemons and the California Navel Oranges. These goods are nice and sweet just now.

I have a few cases of Corn and Tomatoes to sell three tins for 25c. This a very low price this year for these goods.

Everything in the grocery line, all of the very best quality - Coffee, of course, that goes without me saying much about it, for it is well known. I have the very best Coffee in town.

JOHN PAISLEY

PROPERTY FOR SALE

Cheap, for cash, if taken at once, the property known as the

COLPE BLOCK,

IN THE TOWN OF DESERONTO.

Also Brick House just south of the block on St. George Street; Stone House west of the brick on Edmon Street; Brick House on Edmon Street, and unpainted Frame House on Edmon Street. As the owner wants the money to invest in Western States, no reasonable offer will be refused. Apply

H. M. P. DEROCHE,
Barrister and Solicitor, Deseronto, Ont.
20

WALL PAPER

We are showing a fine assortment of Grand Wall Paper this season. Kindly give us a call when passing by and see the money it will save you.

Special Notice

Watch for grand display of the best season's house plants, garden plants and also bedding plants on Saturday morning at

F. C. LLOYD'S
East side Market.

Brain Training

We have a well earned reputation for doing thorough work. We train the BRAIN to think, the HAND to do and the EYE to see. Our results prove our statements. Our attendance is increasing. Excellent farm accommodation—a thing in our past history.

Frontenac Business College

Kingston, Ont.

Every graduate secured a position. Write for particulars and visit us.

T. N. STOCKDALE,
Principal.

Seeds

For the Lawn, Field or Garden, at

SYMINGTON'S

We are paying special attention to importing direct from New York. All our seeds for lawn, field or garden are of the purest, and we will sell at a price and back in quality as firm in Canada.

REMEMBER

We buy and sell all kinds of Seeds, Grain and Roots; also Raw Fur. Evaporated Apples etc., etc.

THOS SYMINGTON,
Dundas street, Napanee.

WHITE ORPINGTONS

My breeding pen contains the first cock and pen of three hens at Napanee Poultry Show, February, 1907. Eggs from this grand pen now be secured at reasonable prices.

F. C. BONGARD.

ROBT. LIGHT

Manufacturer of

Bee Hives and Sections

Doors,
Sash,
Blinds,
and Interior Finish
for buildings
Orders solicited.

ROBT. LIGHT.

SP

The powder that c... kills the odor. A li... Palm. Free. With a b...

LAWRAS...

Vol. XXXVI...

Dry...

LUMBER, ...

COAL ...

B. B. SHIPMA...

Anothe...

WHITE ...
checks, spots, ...
Priced from 12...
WHITE S...
from the small ...
WHITE ...
WHITE ...

OLD BL...
kerchief Linen...
from 50c to $1...
Samp es Sent Anywh...

Ste...

SPR...
ARRI...

RYAN'S ...
NEWBU...

WHAT IS NEWS... GOOD...

Grey Cheek T...

You cannot ... where at the price...

Black Dress ...

Exceptional ... will never be repeat... advance in prices.

The Latest ...

In White Muslin... Spring Dresses.

Embroidery a...

Direct from Saxon...

Beautiful Uni... Wool Carpets...

From the most ... Brussels, Wilton an...

Linoleum in ...

Lace Curtains, 36...

New designs in W... very low this year.

Highest prices paid fo...

M. RY...
N...

Notic...

To all whom it may co... Be it known that my ... Township of Camden ... law the road allowance ... 10, in the 5th consessi... and the HAND ... Parties objecting to s... are hereby notified to ... than June 1st, or appe... the Council at its next ... be held June 3rd, 190...

Clerk of C...

EGGS FOR H...

EGGS FOR HATCHING ... ada's best Poultry Show, ... Napanee. All eggs after ... setting of 13 at $1 per ... Bolli, Selby, Ontario.

SPIRO
The powder that checks perspiration and adds the odor. A large picture of Niagara Falls, free, with each 50c package.
LAWRASON & CO.

NAPANEE BEAVER.

TEN PAGES — Wm. TEMPLETON, Editor and Proprietor. — TEN PAGES

Vol. XXXVI, No. 23. Circulation, 3,800. NAPANEE, ONTARIO, FRIDAY, JUNE 7, 1907.

NATURE'S REMEDY
$1.00 size for 80c
.50 size for 40c
LAWRASON & CO.

Dry Millwood For Sale.

—ALSO—

LUMBER, LATH, SHINGLES, SALT and PORTLAND CEMENT.

COAL for Stoves, Furnaces and Grates, Steam purposes and Blacksmiths' use.

THE RATHBUN CO.

E. B. SHIPMAN, Agent

Another White Season.

This summer promises to produce even a stronger demand for white goods for dresses than last year. For some time we have been aware of this and we are fully prepared with the best range of these wanted fabrics we have ever offered. All kinds that are perfect in raw material and flawless in weave and finish.

We are Showing a Great Range

WHITE NOVELTY WASH GOODS in mercerized checks, spots, sprig designs, etc. Every piece beautiful. Priced from 12½c to 40c.

WHITE SWISS MUSLINS with embroidered spots from the small pin spot to the polka dot, at from 35c to 60c.

WHITE DIMITIES, WHITE LAWNS,
WHITE MULLS, WHITE INDIA LINENS,
and last but not least

OLD BLEACH LINENS—Linen Cambrics, Handkerchief Linens, Linen Lawns, Suit Linens, etc. Priced from 50c to $1.90.

Sample ex Sent Anywhere.

Steacy's—KINGSTON

SPRING ARRIVALS

RYAN'S STORES NEWBURGH.

WHAT IS NEWEST IN DRESS GOODS?

Grey Check Tweeds—

—You cannot duplicate our lines anywhere at the price—50c to $1.50.

Black Dress Goods—

—Exceptional choices and at a price that will never be repeated owing to general advance in prices.

The Latest—

—In White Materials of Waists and Spring Dresses.

Embroidery and Laces—

—Direct from Switzerland and France.

Beautiful Union and Wool Carpets—

—From the most celebrated looms — Brussels, Wilton and Axminsters.

Linoleum in 6 and 12 foot widths.

Lace Curtains, 30c to $3.00 per pair.

Designs in Wall Papers. Prices lower than this year.

Highest prices paid for Eggs and Butter.

M. RYAN NEWBURGH

Notice.

To all whom it may concern:

It is known that the Council of the Township of Camden intend to close up the road allowance between lots 96 and 97, in 5th concession, and that notice will be given pursuant to Sec. 632, Chap. 19.

Any objecting to above will file their objections with the undersigned not later than the 1st day of July, 1907.

E. F. HINCH,
Clerk of Camden, Centreville.

EGGS FOR HATCHING.

EGGS FOR HATCHING — FROM CAYUGA Strain S.C. White Orpingtons. Winners at Kingston, Montreal, Ottawa, Guelph and Belleville. All eggs after May 15th, $1.00 per setting of 15. Stock for sale. T. F. DOWSley, Ontario. 26dp

Farms For Sale or To Let

WILL EXCHANGE 160 ACRES OF LAND in Saskatchewan, west of Saskatoon city, for small house and lot in or near Napanee; or store property and pay cash difference if any. Box 2, Napanee Beaver. 23dp

LUMBER FOR SALE—HEMLOCK, 2412 ft. boards, 1 inch thick; 1500 feet of cedar posts; 1 set of bob sleighs; 1 set of cutter bobs; 1 set of excellent soft coal heating stoves; 1 quantity of hay; 1 quantity of potatoes; 1 quantity of turnips. Reasonable price and easy terms. Apply on premises, or by letter, to THOMAS LEAKINS, Tamworth P.O. 26dp

FARM FOR SALE—28 ACRES, S. W. qr. of west half of lot 11, 6th con. Rear. Good brick dwelling, frame barn, good well and orchard. A quantity of wood bush on the farm. Apply to Forest Mills. Apply to HUGH McCORMICK, Forest Mills P.O. 26dp

FARMS AND BLOCKS OF LAND OF every description in Manitoba, Saskatchewan and Alberta, on easy terms. Homeseekers excursions going June 4th and 18th, July 2nd, 16th and 30th. Liberal reduction in fares to settlers. For full particulars and maps apply to CLAYTON A. WISEMAN, Visiting Agent, Ont. 26dp

FARM FOR SALE—229 ACRES, PARTS of lots 1, 2, 3 and 29, in 4th concession of North Fredericksburgh, 3 miles from Napanee; good house, large barn, orchard, about 25 acres wood and 100 acres in pasture; good water, never-failing spring in pasture; good fence, large orchard, about 25 acres wood and 100 acres in pasture; good water, never-failing spring in pasture; good fence, large orchard, about 25 acres wood and 100 acres in pasture. For particulars apply to R. W. JOHNSON, on premises, or Napanee P.O. 25dp

FARM TO SELL OR RENT—225 ACRES, lots 1 and 2, in 5th con. Township Camden, 2½ miles from Yarker. To let on, 95 acres, pasture land, on 2nd lot; 2 wells, good frame house, 30x40, with kitchen and drivehouse, hog pen, etc. Drilled well in front of good frame barn. Property runs to bend of Varty Lake. A mile from S. S. No. 2, and 14 miles to Napanee. Apply to THOS. HAMILTON, on premises. 26dpt

FARM FOR SALE—200 ACRES, PARTS of lots 1 and 2, in 8th and 9th con. Richmond, 7½ miles north of Forest Mills. Good buildings, good orchard, well fenced and watered with four wells and spring creek. Close to church, school, cheese factory, store, blacksmith shop, and mills. 50 acres good hard timber, balance pasture and tillage. Apply on premises to SCHUYLER McDONALD, or Forest Mills P.O. 26dp

200 ACRE FARM FOR SALE—IN 7th and 8th con. North Fredericksburgh, 4 mile from C.P.R. station. This is one of the best farms in that section. A splendid hay and stock farm. Good buildings, well watered and fenced. Building stone on the premises. Will sell supplying house and stable with water. Convenient to church, cheese factory and school. For particulars apply on place, or Chambers P.O. Ont. H. M. SCHELL. 26dp

FARM FOR SALE—150 ACRES. PARTS of lots 5 and 6, in 1st con. Fredericksburgh, Additional, known as the old Ingersoll Farm. Lies on the Bay of Quinte, convenient to Conway for shipping. Land all suitable for dairying, and fruit growing. Apply to the undersigned, or to Napanee. MRS. O. BOWSER, Napanee, MRS. W. BOWSER, Bay-st., Belleville. 26dp

FARM FOR SALE—160 ACRES, NORTH half lot 25, in 5th con. Camden. Splendid buildings, large house, woodhouse, cistern, cellar, frame barn 36x48 ft., shed 24x36 ft., shed 16x36 ft., linter 20x48 ft., slaughter house 16x20 ft., drive house 20x36 ft. Good orchard, first-class land, with four never-failing wells. Hall-mile from Napanee; 1 mile from church, cheese factory, post-office, store, school, railroad, blacksmith shop. Apply to IRA B. AMEY, Moscow. 26dpt

I have a fine assortment of Hammocks, Refrigerators and Ice Cream Freezers. M. S. MADOLE.

Get the June bride 'a present at Paul's.

FOR SALE OR TO LET.

HOUSE FOR SALE—Lot No. 22, west side Centre st., brick house, 8 rooms and barn. Apply to T. B. GERMAN, Napanee. 20d

HOUSE TO RENT—AT VINES CORNERS good stone house and barn. Possession at once. Apply to C. BOCKUS, Napanee, or JAS. VINE, Gosport. 19tf

TO RENT—NEW HOUSE ON MARKET Square, Napanee. Apply at WALKER'S DRUG STORE. tf

FOR SALE—HOUSE, BARN AND DRIVE Shed, all in good condition, with two acres of land good for market gardening between the village of Camden East and Sonbury. For particulars apply to JOHN NICHOLS, 85 Division st., Ottawa. 26dp

MARKET GARDENING—FOR SALE—TWO large lots, with comfortable dwelling house and barn, suitable for market gardening. Terms will suit purchaser. Apply to W. T. WALLER, Dundas st., Napanee. 25tf

FOR SALE—ON NORTH CENTRE ST., Napanee, brick dwelling, containing 8 rooms, sitting or large well built brick dwelling. Large lot, good fruit trees, etc. Apply to A. GRANGE, or R. MCNEILL. 24tf

HOUSE AND LOT FOR SALE—Napanee Enterprise, Lot 4, in Block M, north west corner of Centre and Bridge sts., convenient to business part of the village and to R. of W. Large house, with conveniences and pleasant surroundings, barn, stables, and large bake oven. A most desirable property, easy and reasonable terms. For particulars apply to A. WALKER, Enterprise

HOUSE FOR SALE—ONE OF THE MOST comfortable and up-to-date houses in Napanee. All the modern conveniences, and good locality. Apply to W. A. FRIZZELL, at the Post Office. 21tf

FOR SALE—BRICK BLOCK, CORNER OF Bridge and Centre sts., Napanee, containing 10 dwelling of 6 rooms, with all modern conveniences. Large lot, conveniently situated for any kind of business. Will be sold cheap. Apply to MISS BARRETT, on the premises. 12tf

WANTED.

BOARDERS WANTED—APPLY TO MRS. M. VANALSTINE, Robert St. 25dp

GIRL WANTED—GOOD GENERAL SERvant. Family of two. Sr. M. PARKS, Mill st., Perry Mills. 23dp

WANTED—AT ONCE, 20 MEN TO PEEL cedar near Newsaan. Apply to ELIAS PARKER, Portland, or THOS. MCCAMMON, Landing, Newsaan, Ont. 22c

WANTED—TO WORK IN PAPER Mill. THOMSON PAPER CO. 22tf

WANTED—WORK ON A FARM BY A man with 4 year's experience, single. Apply to JOHN MCCAMMON, Selby. 21tf

BUY WANTED—TO LEARN TINSMITH trade. Boy who wants to learn. Apply to BOYLE & SON. 19tf

FOR SALE.

SECOND HAND VIOLIN FOR SALE Address, Box 15, Napanee. 25tp

GASOLINE STOVE FOR SALE—IN GOOD working order. Apply at this office.

FIRST CLASS PHAETON AND SET OF double Harness for sale. CARSCALLEN BROS.

LUMBER FOR SALE—ABOUT 2,500 FEET of birch, Hemlock and basswood lumber. Apply to JOHNSTON HANNAH, Croydon. 25tp

FOR SALE—HOUSE AND LOT, IN GOOD repair, and desirable locality; plenty hard and soft water. Apply to MRS. JOHN A. MACKAY, Bridge st., Madoc Village. 25tp

HOUSES AND BUILDING LOTS FOR sale; also 11 Cobs, a good selection. Also a number of Cows and Heifers. Parties wanting any of the above will do well to call on the owner, W. J. WILSON, Bath, ont. 21tf

LIVE STOCK.

PASTURE LOT TO SELL OR RENT—16 acres, lot 31, 9 th con. Tyendinaga, about 6 acres cleared, balance bush and timbered. E. T. ANDERSON, Selby. 25dp

FOR SALE—A THOROUGHBRED YORKshire Boar 18 months old. Also three brood sows, three with pigs. Apply to JOSEPH SMITH, on the Hamilton farm, Napanee Road. 23dp

FOR SALE—GRADE HOLSTEIN BULL, 2 years old, 1 blood mare with Roan colt 2 months old, 1 team of young horses, 3 and 4 years old. Apply to E. GLASS, Napanee Road. 27dp

BEAVER MEADOW HOLSTEINS FOR Sale—Two grade herd bull calves, dropped about middle of April, from good milking dams. Also one pure-bred bull calf, 3 months old. Apply to GEO. D. HAWLEY, Napanee. 26tf

MAPLE GROVE STOCK FARM HAS A number of young pigs for sale, from 2 months to 10 months old. They are from the prize herd of Yorkshires on the farm, and are for sale at the head of the Bay. Prices reasonable. Apply to H. A. HAGERMAN, Enterprise. 24tf

SUNNY SIDE STOCK FARM BULLS FOR SERVICE.

Registered Holstein Friesian Bulls.
Beauty Pauline De Kol Count, imported. Sire Sadie's Pauline De Kol Count, whose dam has a record of 19.4 lbs. of milk, and 21 lbs. of butter in 7 days. Also Sir Gerben De Kol, imported. The sire of dam is the great Lord Netherland De Kol, whose dam has 42.2 lbs. of milk in one day. Also Sunnie De Kol, with record of over 26 lbs. of butter in 7 days. Also Sadie's pedigree traces to De Kol 2d Paul De Kol, twice to Paul De Kol and to De Kol 2d, and has been registered with record of over 26 lbs. of butter in 7 days.

Sir Gerben De Kol, from imported sire, a son of De Kol 2d Paul De Kol. He has over 50 daughters in advance registery. This bull is a grandson of Sir Abbekerk Pietertje, with 37.02 lbs. butter at 2 years old. He is a grandson of Sheadykrook Gerben, with 30.48 lbs. butter at 3 years. Sire's dam has 1st prize and Sweepstakes cow at World's Fair. He is also grandson of De Kol 2d, dam in the great Lord Netherland De Kol, with 37.02 lbs. butter in 7 days. Sire's dam has over 90 lbs. of milk in one day, and over 26 lbs. in his pedigree. Either one of these bulls will be sold cheap. These two grand bulls for sale, just as well bred.

MURRAY BELL,
Hawley P.O., Ont.

22—

NOTICE.

County of
Lennox and Addington,
To Wit:

Public notice is hereby given that the

COUNTY COURT

and General Sessions of the Peace of the County of Lennox and Addington will be held at the Court House, in the Town of Napanee, on

TUESDAY, 11th JUNE, 1907,

at the hour of 11 o'clock in the forenoon, of which all Coroners, Justices of the Peace, Constables and other persons are required to take notice and govern themselves accordingly.

GEO. D. HAWLEY, Sheriff.
Sheriff's Office, Napanee, May 2nd, 1907.

Summer Horse Blankets, keep flies away. We have them in different grades, at BOYLE & SON'S.

SAVE $1,500 A YEAR.

MESSRS. DAFOE AND WALLER EXPLAIN THEIR PROPOSITION TO OUR CITIZENS.

There was a good attendance at the public meeting in the town hall last Friday night, to hear what Messrs. Dafoe and Waller had to say respecting their offer to the town.

Mayor Meng was called on to preside, and in a short address stated the object of the meeting, and called on

Mr. J. R. Dafoe, who outlined the following scheme for reducing the cost of producing electric light by the town plant, and also inducing other manufacturers to locate here. Dafoe and Waller made an estimate, and finally entered into an agreement to fix up the canal, confer it, and get out of the water privilege all there is in it. A lease was drawn up, and they were now in a position to go on with the work—but they could carry it out, whether the town accepted the offer or not; but should the town decide to accept the offer and enter into an agreement, they would at once install a larger plant.

Mr. Dafoe said it could be made a first-class water power. The Rathbun Co. were now running down the river their last drive of logs, and in future there would be no interference with the dams, which held the back water, just at a time when they should not be disturbed. There are seven dams on the river and lakes, and if the water were judiciously conserved there should be plenty of power from the canal for every day in the year. He

An expert, Prof. Kirkpatrick, C.E. of Queen's College, Kingston, had made a report. The present leakage is about one-third of the water used, and would develop 114 horse power, more than enough to supply the town's electric plant. The balance of the power would be used by the establishments at present on the canal, and others who would be induced to locate here owing to cheap power. This is an opportunity Napanee has not wanted long for, and already Mr. Waller and he had proposals from outside parties wishing to locate here.

THEIR PROPOSITION.

Mr. Dafoe briefly outlined the following plan to the meeting, viz.:

The present electric plant of the town to be used by them to light the town in case of accident, to be kept in repair and run by them for the purpose of town lighting only at such times as the water supply was low. They would supply the power from the canal to the power house, and distribute it over the town's lines. This they would agree to do for the sum of $3,000 per annum, just what the Electric Light Co. is charging the town for light. This now costs the town $4,500, besides the salary of an electrician, $600 a year.

They would agree to give a 23-hour service daily, instead of the present 10-hour service. They would also agree to furnish the town with 125 horse power (about 75 horse power is now required), and the town would also increase its revenue to the extent of the power allowed such customers be found for light. This would be the case at once. In many instances our merchants are now required to light with gas during dull days and before the town lights are put on and after they are cut off. The town would stand to save at least $1,500 a year, and had nothing to lose, as if the company failed to carry out its agreement we could at once start up the town plant and work independently of the company.

The town plant would still be under the supervision and control of the town commissioners, who will supply their own electrician and collect the revenue from all private consumers.

Mr. Dafoe stated that the agreement be made for fifteen years, with the privilege of renewing for another fifteen years, should both parties to the agreement be willing. He also stated that should the town run its present plant 23 hours per day, it would in all probability save $7,000 a year. The new company would be able to develop double the power now supplied by the canal, and in a short time double the number of factories would be in operation in our midst.

He wanted the meeting to pass a resolution asking the Town Council to submit a by-law to the rate-payers for their approval, and in the meantime the matter could be thoroughly discussed and the agreement drafted.

Mr. Waller had not much to add to what Mr. Dafoe had stated. If they secured the contract with the town, they would develop so much more power. They were not enemies of those already receiving power from the canal, but would carry out their leases. With but a little blasting of the flat rocks at the palace, they would create a fine reservoir as far up the river as 'Mink's bridge. Experts stated that now there was sufficient water wasted to run another a good water power.

Belleville was in the same position that Napanee now is. They had their own steam electric plant, but were not using it, as they got it cheaper from the Trenton Electric Co., two miles distant. With this plant still our own, and in good condition, if they did not fulfil the agreement, we could use our machinery as in the past year. We were now independent of the Carswright Co., and not as we formerly were under the old agreement, which had proved so unsatisfactory. The new company would not sell light, but only power.

Mr. Dafoe stated that they would be able to supply power at $24 per horse power or less all the year round. There was now 400 horse power developed and 150 going to waste.

Messrs. F. F. Miller, M. S. Madole, Thos. Symington, Harry Taylor, Miss Shirley, Max Fox, Wm. Greer and others, asked a number of questions, which were satisfactorily answered, and Mr. Chas. Walters explained the present working of the town plant, expense, etc.

The following resolution was then put and carried with scarcely a dissenting vote; on motion of Messrs. F. F. Miller and U. M. Wilson:

Resolved that this mass meeting approves of the steps so far progressed by Messrs. Dafoe and Waller to supply electricity for the use of the town plant, and recommend that the Town Council and Electric Light Commissioners arrange a contract as per said scheme with the Power Co. as represented by Messrs. Dafoe and Waller, and that said contract be subject to ratification by vote of the electors.

Napanee Model School.

HONOR ROLL FOR MAY.

Entrance—C. Fitzpatrick, D. VanAlstyne, C. Lucas, M. Blute, E. Magar, F. Blair, E. Woodcock, C. Mastin, G. Masters, G. Miller, J. Vine, H. Gordon, E. Gleeson, H. Hardy.

Jr. IV.—A. Bellhouse, M. Baughan Mabel Hurst, Dora Smith, Annie Clarke, S. Johnston, J. Wilson, H. Schermerhorn, C. Bowyer, W. Card, E. Newport.

Jr. III.—L. Wilson, G. Metzler, C. Vine, L. Clancy, M. Edwards, C. Perry, A. Anderson, L. Ming, K. Ham, C. Hawley, J. Harrison, H. Root, C. Mills, G. Battle, G. Campbell.

Jr. III. A—K. Greene, H. Frizzell, H. Shannon, H. VanAlstyne, H. Daly, G. Coleman, M. McNeill, B. Gordon, C. Mills, A. Fitzpatrick, M. Lake, E. Fralick, D. VanAlstyne, G. Miller, I. VanAlstyne, C. Harper, H. Perkins, D. Miller, N. Zoellner, H. Herrington, I. Wagar.

Jr. III. B—T. Solmes, K. Daly, E. Peterson, H. VanAlstyne, L. Harshaw, F. Manion, A. Weledale.

Jr. III. C—E. Norris, L. Miles, D. Smith, R. Loucks, L. VanAlstyne, B. Hinchcliffe, Mary E. Pendell, E. McMillan, O. Knight, S. Laird, R. Lane, J. Loucks, E. King, N. Power.

Sr. II.—T. Donohue, T. Evans, L. Scott, M. Mills, J. Stevens, R. Bowen, G. Wilson, F. Walker, A. Brabury, G. Morris, J. Vrooman, H. Loucks, R. Johnston, L. Huffman, V. Conway, F. Whitmarsh.

Jr. II.—M. Hill, R. Graham, R. Bartlett, G. Frizzell, H. Baker, W. Roy, D. Robinson, B. Babcock, H. Wilson.

Sr. Pt. II.—K. Kelley, R. Huffman Mitchell, B. Wills, H. Davis, D. Pizzarello, M. Hearns, M. Lindsay, L. Babcock.

Jr. Pt. II.—I. VanAlstyne, J. Wesse, F. Johnson, C. Campbell, E. Foster, G. Hilliker, F. Sanhusen, G. Greene N. Plumley, P. Sanhusen, G. Herrington.

Pt. I. A—G. Scott, J. Woodcock, A. Pybus, G. Wilson, C. Lowry, I. VanAlstyneburgh, H. Babcock.

Pt. I. B.—M. Madole, J. Douglas, M. Root, L. Madill, E. Tompkins, G. Wagar.

Pt. I. C.—M. Wolfe, S. Crook, M. Johnston, C. Johnston, E. Fralick, S. Daly, M. Baker, M. Hart, B. Stevens, F. Huffman, M. Miller, L. Nay, Pt. B.—Irene Hall, R. Lane.

Pt. I. D.—E. Metcalfe, F. Powell, A. Hicks, J. Walker, H. Robbins, H. Smith, J. Pybus, H. Schedale.

EAST WARD.

Jr. II.—I. Wagar, G. Emery, H. Vanalstine, A. Wagar, C. Pecord, H. Hawley, G. Thompson, R. Kelley, J. Bell, G. Paul, S. Cronin, C. Morden, H. Miller, M. McCabe, L. Denison, H. Husband, P. Thompson, S. Metzler, J. Trumper.

Pt. II.—B. Claus, H. Cowan, W. Perry, G. Root, Thompson, M. Miles, E. Knowlton, M. Bland, H. Mad, M. Claus.

Pt. I.—A. Knowlton, G. Mastin, G. Wagar, H. Perry, A. Pendell, H. Douglas, A. Kierstead.

ERNESTTOWN STATION.

The Union Public Library Improvement Committee were highly gratified Friday last (Decoration day) at the generous response to their appeal. A large number gather ed and worked with a will in making more beautiful the spacious grounds surrounding the church. Many friends from a distance brought refreshments, coming early, and spending the entire day together in a pleasant as well as a profitable time.

Harry Laidley came to the conclusion last week that it was well for man to live alone, and took unto himself a helpmeet in the person of Miss Black, of Cataraqui. The many friends extend heartiest congratulations, and wish for them a happy and prosperous journey through life.

Mrs. Irwin Miller was taken to Kingston Hospital and underwent a critical operation. A speedy recovery is hoped for.

R. Baker has moved back here and is employed on the G.T.R. as formerly.

Mr. and Mrs. Cliffe, Carleton Place have been visiting at Mr. Bryan Snider last week. Mrs. Fraser will accompany Mrs. Cliffe home for a short visit.

Mrs. Hamm and daughter, Mrs. Shaw, visited Mrs. H. O. and Mrs. A. Amey visited friends in Kingston last week.

Mrs. M. J. Hogle and mother took a trip to Cobourg, spending a few days with Mrs. B. Amey there.

Mr. and Mrs. Hooper, Torchto, are recent guests of her brothers, F. and J. Hamm.

Sperry Rockwell, Wilton, spent Saturday last in Tweed, renewing acquaintances here. His many old disposition makes him a welcome visitor.

Mrs. Isaac Fraser is visiting her daughter, Mrs. Allen, near Newburgh.

Mr. and Mrs. Thompson and sons visited Mr. Thompson's a few days ago.

Mr. Jesse Amey is recovering slowly from his late illness.

Fred. and Frank Cummings have gone back to Kalada to wind up their winter's lumber business.

Mrs. F. VanWinkle and children, of Kingston, at her father's, J. Kilpatrick.

Rev. T. J. Glover spent last Saturday night at Jesse Amey's.

PARISH OF CAMDEN.

The Parish Church of St. Luke at Camden East will (D.V.) be consecrated on Sunday, June 16th, at 10.30 a.m., by the Right Reverend William Lennox Mills, D.D., Bishop of the Diocese of, Ontario, assisted by Rural Dean Dibb, and other Clergymen in the Diocese. The Rev. F. D. Woodcock, rector of Trinity church, Brockville, will preach the sermon.

The first church of St. Luke in the Village of Camden East, in the County of Lennox and Addington, was built and consecrated for service on March 4th, A.D. 1844.

Corner stone of present church was laid A.D. 1898, by the Honorable Clark Wallace, the Rev. F. D. Woodcock being rector.

Service, Sunday, June 16th, at 3 p.m., when the Bishop will preach, at 7.30 p.m. at Yarker, where the Bishop will hold a Confirmation service. Mr. Babcroft McWilliams will kindly drive the Bishop to Newburgh at 3 p.m., and to Yarker for the 7.30 p.m. Confirmation service.

The Parishioners are looking forward to June 16th as a Red Letter Day in the annals of the Parish of Camden East. All regret that the Rev. A. Elliott, B.A., Rector of Carleton Place, cannot be present. All are welcome.

DAFOE AND WALLER'S OFFER.

The above gentlemen offer to furnish 125 electrical horse power at the present power house owned by the town for lighting purposes, the current to be on twenty-three hours per day, twenty-four, only in case of accident; and to be used at night or low water they to have the use of the present steam electrical plant to develop sufficient power to light the town and the town's customers, and the steam electric plant not to be used to supply their power customers. The steam plant to be at all times under the control of the town commissioners, but all expenses of operating the plant to be paid by Dafoe and Waller to be paid by them also and for a fifteen-year contract, and at the end of five years the town receives a bona fide offer of cheaper power, and they cannot meet the price offered, their contract to become null and void, and at any time during their term of contract they fail to furnish the power used up to 125 electrical horse power, and at Christmas time the town have the electrical horse power they require for electrical displays in the stores, and in case of the above conditions not being carried out this contract becomes null and void.

Our town is burdened with a constantly increasing debt, and here is a chance to reduce it considerably. We feel sure our town council will grasp the opportunity and set out at once to draft an agreement with Messrs. Dafoe and Waller, and submit a by-law to the ratepayers. It necessary, let another public meeting be called if our town councillors do not feel that the unanimous voice of the people is at their backs. The agreement should be carefully drawn up, and the interests of the town safeguarded.

KEEPING ABREAST OF THE TIMES.

The pages of The Beaver are especially interesting this week. A report of the mass meeting held in town hall, re electric power, is on page 1, and is well worth reading. On page 2 will be found a great deal of local matter, personal, an "Address to a Swallow," which contains an installment of our interesting serial, "The Heiress," as well as a report of the proceedings of the County Council now in session. Personals, local matter and ads. of our merchants, found on pages 4 and 5, are well worth a look for perusal and the bargains found in the ads. are equal (if not better) to any offering in our county neighbors. The proceedings of the Town Council, local matter, and an interesting column of general news. Page 8 is entirely local, both reading matter and ads., and page 7 is one of the best issues that The Beaver has printed in a long time. Every page, from 1 to 10, will interest our readers, and you have not read all the news until you perused each one.

If you would like a good cup of Black Tea buy 1 lb. of Kelly's 50c. Black Tea in bulk. It is better than 50c. in package. Call and get a sample at H. W. KELLEY'S, Campbell House Corner.

David Blair was killed and Harry Weldy fatally injured by the explosion of a charge at the O'Brien mine at Cobalt that had hung fire.

NEWBURGH.

On Friday afternoon last the High School baseball team defeated the local senior team by a score of 8-7. The game was closely contested throughout, and both teams played good ball. W. B. Dunn pitched a good game for the seniors, and got good support. George Shorey, the Southpaw, pitched for the students, and barring the fifth innings had the seniors at his mercy, throughout the game. In the fifth innings he weakened, and the seniors got 5 runs. Then the youngster settled down and not another run could the seniors get. He was quite steady with men on bases, particularly so in the 3d, when with the bases full and no men out, he fanned the next three batsmen. In all 18 of the seniors fanned the air in vain efforts to locate the Southpaw's shoots. Dunn had a good many strike outs to his credit. When the students went in for their last innings, the score stood 7-3 against them, but they started the fireworks right off and sent 5 runs across the plate with two men out, enough to win the game. Shorts, the senior's first baseman, smashed the horseshide to left field for the first home run of the season. J. M. Denyes umpired the game.

An interesting game of lawn tennis was played on the local courts on Saturday, between Enterprise and Newburgh. In the doubles, Lace and Allen, Enterprise, won from Dunn and Ryan, but in the singles, Dunn beat Lace, and Ryan defeated Allen.

Mrs. Falconer, Halifax, is visiting her parents, Rev. and Mrs. J. Gardier.

Miss Graham, Napanee, spent Sunday at Thos. Winter's.

Rev. C. E. Manning, Kingston, spent Sunday at E. W. Steacy's.

The Misses Shorey entertained on Friday last.

Rev. J. F. Mears was in Napanee on Monday.

Mrs. Walter Brisco spent Sunday with friends in Napanee.

The Aylesworth is attending Conference in Bowmanville, this week.

Mr. Carter, Deseronto, spent Sunday at J. H. Patterson's.

Mrs. G. A. Aylesworth is in Kingston, attending the meeting of the Woman's Auxiliary of the Anglican church.

Mrs. A. A. Nesbit and Miss Minnie Nesbit spent a few days last week at Henry Paul's, Kingston.

If the management of the baseball team wish to strengthen the game in the village they will eliminate the kicking part of the business. Nothing is so disgusting to the spectators as the continual kicking, and the sooner the kickers quit it the better it will be for the game.

HISTORICAL.

A meeting to complete the organization of the Lennox and Addington Historical Society will be held at the Public Library Building, on Tuesday evening, June 11th, at 8 p.m.

At this meeting the members will pass upon the Constitution and By-laws as recommended by the Executive Committee.

The President will report the progress that has been made in soliciting and furnishing the permanent quarters of the Association, and he will also have some very interesting accessions to announce.

After the business has been transacted, Mr. Frederick Burrows will address the Society, taking as a subject, "My Early Experiences in the County Schools."

This is a very important meeting, and every citizen who is interested in this work, and who desires a membership, should endeavor to be present. It is desirable that the Constitution be ratified by a representative body.

Tuesday evening, 8 p.m.

ULYSSES J. FLACH,
Secretary.

DORLAND.

Miss McCaugherty was called home last week, owing to the illness and death of her sister.

We congratulate our boys on their success at football last Saturday evening.

Mr. F. B. Roblin, of this place, and Miss Janie Chalmers, of Forms, were quietly married on Wednesday last. We wish them a long and happy wedded life.

Mr. T. N. Davis is spending the week in town attending County Council.

Mr. and Mrs. H. Chalmers and Miss McIlwaine spent an evening recently with Miss Helen Clarke.

Miss Amy Allisor, A.C.I., spent Sunday last in Adolphustown.

Rev. Mr. Hicks left for Wilton to attend conference at Bowmanville.

Mr. J. Tavemer spent Saturday last in Picton.

Mr. and Mrs. R. Hagley, Napanee, spent a day in our midst last week.

Mr. Erne Roblin arrived home on Monday evening from attending his brother's wedding.

Mrs. Roberts left for Kingston on Wednesday last.

Reindeer still continues her daily trips to Adolphustown.

A GREAT RECORD.

Editor Napanee Beaver:

Napanee, June 5, 1907.

Milk record made by Holstein Friesian cows, owned by Wilbvedale Farm, N. Fredericksburgh, Napanee P.O., and J. M. Joyce, proprietors: Dc Kol Plus (No. 63,686), 5 years old, freshened on the 17th day of April, 1907, and during the month of May, 1907, produced 1,766 lbs. of milk, best day's milk 64½ lbs. Countess Mercena Clay (No. 4,971), aged 4 years old, freshened on the 31 May, 1907, and during the last 23 days of May produced 1,370 lbs. of milk, in the last 7 days produced 214 lbs. of milk; best day's milk 33½ lbs. All milked twice a day. This we think a good record, considering the conditions.

J. M. JOYCE.

ONTARIO ARCHIVES
TORONTO

Alonzo Walker

ENTERPRISE.

This week we will put out a special lot of Tweed Skirts at remarkable values. We also carry in stock Black Satine Skirts from $1.00 to $2.50. These were bought early, and will be sold at the old prices, notwithstanding the advance in material.

We are also showing good values in Ladies' Whitewear — Vests 25c. up, Drawers 25c. up, Night Gowns 75c. up, Underskirts $1.25 up, Corset Covers 25c. up, Corsets (R.T. and Crompton's) 75c. up, Bustles 35c. up, Shirt Waists 50c. up. Hosiery for Men, Women and Children, in white, tan and black, and we have the Shoes to match.

We will make a special run on White Lawns and White and Colored Muslin for dresses. White and Colored Lustres, Silks, Ribbons, Laces, Parasols, Umbrellas, etc., new and nobby.

The store is essentially a Ladies' Store, and we are contemplating many advantages from the month of roses, so can furnish you as well as many of the city stores. Try us. Silverware common with millinery and all cash sales.

ALONZO WALKER
ENTERPRISE.

The Largest Jack Manufacturer in the World Writes about

Zutoo

Regarding your Zutoo Tablets I beg to say: I have been a sufferer from headache since childhood and have used all or nearly all, of the so-called "cures" on the market, till warned by my physician to discontinue their use on account of their bad effects on the heart. Some months since my attention was called to your Zutoo Tablets and I have been using them ever since with the most gratifying results. I find they cure a "sick" or "nervous" headache in a few minutes and leave no bad effects. My family use them whenever needed with equally good results. I have frequently given them to friends who were suffering from headache and they never fail to give quick relief. I find them a good remedy for "sour" stomach as well as headache. I always carry them in my grip on the road and would not be without them at any cost.

A. O. NORTON,
256 Congress St., Boston, Mass.

10c. and 25c. at dealers or by mail. B. N. Robinson & Co., Coaticook, Q.
Samples free.

Dr. Hugo's
Health Tablets
for Women Hope
Healthy Women

—AT—

Miss Bruton's
Millinery Parlors

A Special Display of
New Spring Models
EVERY WEEK.

The rare and exquisite beauty of this season's millinery cannot be overestimated. You have only to see the numberless and entrancing designs to be convinced.

It is a pleasure for us to exhibit our many beautiful patterns, for we are confident of your approval and admiration.

MISS BRUTON'S
MILLINERY,
NAPANEE, - ONT.

Executors' Notice to Creditors

In the estate of Dennis McGuire, deceased. Notice is hereby given pursuant to Chapter 128, of the Revised Statutes of Ontario, section 56, and amending acts, that all persons having any claims or demands against the estate of Dennis McGuire, late of the Township of Camden, in the County of Lennox and Addington, who died on or about the 20th day of April, A.D. 1907, are required to deliver or send by post prepaid to Beecher A. Bruton, Napanee, Ontario, Solicitors for Patrick James McGuire, Administrator of the Estate of the said Dennis McGuire, deceased, on or before the 25th day of June, A.D. 1907, their christian names, surnames, addresses and descriptions, with full particulars of their claims or demands duly verified, and the nature of the security (if any) held by them.

And further take notice that after the said 25th day of June, A.D. 1907, the said Administrator will proceed to distribute the assets of the said estate amongst the parties entitled thereto, having regard only to the claims or demands of which they shall then have received notice, and shall not be responsible for the said assets or any part thereof to any person or persons of whose claim or demands they have not received notice at the time of the distribution thereof as aforesaid.

BEECHE & BEECHE,
Solicitors for the said Administrator.
Dated the 25th day of May, 1907. 22d

PUBLIC SCHOOL LIBRARIES.

During the past week I have supplied eight schools with their libraries. Of the large number supplied this spring all are satisfied with my plan. I will send a large quantity of books to any school on approval. Keep what you want and return any not wanted. Qy us. Prices guaranteed. A. E. PAUL.

ROCKWOOD NURSES.

At the exams. at Rockwood hospital, Kingston, the following were successful: Miss McKeown, Miss Kearns, Miss Paynter, Miss Foster, Miss Dwyer.

IF NOT, WHY NOT TRY IT.

Money cannot buy better Coffee than the Coxall Co.'s finest blend of Java and Mocha 40c. per lb., freshly ground at time of sale. It is well known that our Tea at 25c. has no rival. THE COXALL CO.

SPECIAL NOTICE!

If you want a fur coat very cheap, call at VanDusen's, as I have a few left that will be sold at a big reduction. Call and see for yourself that you can get a bargain. Shop, first door west of the Campbell House block. F. W. VANDUSEN

CONVENTION AT TAMWORTH.

A meeting of the Liberal-Conservatives of the Riding of Addington will be held in the town hall, Tamworth, next Wednesday, 12th June, at 2 p.m., to elect successors to the late J. R. Fraser, president, and D. E. Rose, secretary-treasurer, and general business. All interested in good government are cordially invited.

IT COSTS TO INSPECT METERS.

Mr. Johnson, of Belleville, was in town the other day inspecting the electric light meters. During his visit here he inspected 46 meters in a little over three hours. His bill amounted to $61.25, or about $20.00 an hour. All who are receiving 620 hour for their services will please hold up their hands.

NAPANEE CHEESE BOARD.

Friday, 31st May, 1907.

	No. Boxes	White.	Col.
Napanee	105		
Moscow	60		
Metwood	60		
Bell Rock	50		
Phippen, No. 1	75		
Phippen, No. 2	65		
Phippen, No. 3	70		
Kingsford	60		
Forest Mills	110		
Union	90		
Odessa	220		
Palace Road	130		
Greenwood	70		
Selby	200		
Newburgh	115		
Centreville	140		
Marlbank	40		
Tamworth	70		
Cataraqui	75		
Whitman Creek	30		
Albert	50		
	1495	350	

All sold off the curb at 12½c.

RECOGNIZE HIS WORTH.

At a meeting of the Quarterly Official Board held at Switzville Methodist church, on May 6th, 1907, the following resolution was carried unanimously:

Moved by W. H. Hawley and seconded by George Phippen, that, whereas death has taken from our midst an esteemed and honored member of our church, in the person of John B. White, we the members of the Quarterly Official Board now assembled, take this opportunity of expressing our sincere sorrow, realizing the great loss we have sustained in the removal by death of one of such a high Christian character and one of the foremost officials of our church for many years. We also wish to extend our heartfelt sympathy to the family of deceased, praying that He who rules all things well will be their comfort in their sad bereavement.

ANNUAL MEETING.

The annual meeting of the Lennox Farmers' Institute was held in the Council Chamber, Napanee, on Saturday, June 1st. The following were elected officers and directors:

President—T. B. Lund.
Vice Pres.—D. W. Shea.
Secretary—D. Aylsworth.
Treasurer—W. V. Dolley.
Directors—J. A. Orr, Melville; Wm. Fink, Thos. Clyde, Jas. F. Dawson, Geo. Fleming, Guy Simmons, Peter E. R. Miller, Ross Paul, Robt. Madden, Myro Schryver, J. S. Close, Irvine Handley, Fred Martin, Mark Jones, Ira R. Hudgins, F. Vandeboger, Chas. Anderson, D. Hoover, Jacob Robbins, J. N. Fitchett, J. C. Creighton, Thos. Chalmers, H. M. Johnston, Harry Hunter, John Dunbar.

Messrs. Manly Jones and F. E. R. Miller were elected Auditors for 1908.

The following were chosen a committee to classify for members: C. W. Neville, M. N. Empey, D. W. Shea, Henry Martin, C. N. Lucas, J. W. Thompson, J. A. Fitchett, Thos. Chalmers, H. M. Johnston, Geo. Fleming and Gaylord Simmons.

It was decided to hold the regular meetings at Napanee and Odessa, and the supplementary meetings at Adolphustown, Sillsville and Wilton.

Have you seen our self registering coal oil pumps. Every gallon measured correctly. Same kind of pump as the measuring boiled oil. M. S. MADOLE.

Horrible! Horrible! Horrible!

The suffering of dyspeptics cannot be understood by those who enjoy perfect digestion. It is the person who suffers from this horrible disease who knows what continual suffering is. It is really wonderful how we can upon a tempting dinner, and realize that to eat freely means misery and suffering. Let us tell you how you can enjoy eating, and how you can strengthen the stomach, so that your food will not cause distress or discomfort after the meal. The directions are simple and our test trial free. Try us.

Feel Rite Dyspepsia Tablets

Go to your druggist to-day and get a box of Feel-Rite Tablets, and if you are not satisfied with the benefit received in the use of them they will be cheerfully refunded.

If you feel that eating well-cooked and properly chewed food is followed by heaviness and load on the stomach, by flatulency, by gulping of acids and wind, by dizziness, nervousness, headache, trouble to sleep, or by any other symptoms of disordered or indigestion, you should begin the use of Feel-Rite Tablets at once.

For sale by The Medical Hall, or the Red Cross Drug Store, or by mail from

THE FEEL-RITE CO,
NAPANEE, ONT.

Price—25c. or 5 boxes for $1.00. 12

PATERSON'S
COUGH DROPS

5¢

Take one when you feel the cold coming on. Take one when you have a cough. It gives throat comfort like very STICK. Sold by druggists and dealers everywhere. Ask for the three-cornered box. 5c in the red and yellow lithographed box.

TRY THEM. THEY WILL CURE

ROBLIN BANQUET.

A grand demonstration and banquet will be given in Picton by the people of Prince Edward, on Wednesday, June 12th, to the Hon. R. P. Roblin, Premier of Manitoba, a Prince Edward boy, who has won the highest honors in the gift of the people of his adopted province. Picton will be in holiday attire and games, sports, addresses and a grand parade will take place during the afternoon, while in the evening a sumptuous banquet will be given. All our friends of the bay district are cordially invited to join with our Prince Edward friends in celebrating this occasion.

KIDNEY SEARCH LIGHTS.—Have you backache? Do you feel drowsy? Do your kidneys bother you? Have you pain in the loins? Have you dizziness? Make you backache? Do you feel drowsy? Do your kidneys bother you? Have you pain in the loins? Have you dizziness? Make you feel generally run down? Use Doan's Kidney Pills. Any and all of these indicate kidney trouble. South American Kidney Cure is a liquid kidney specific and works wonderful cures in most complicated cases. 50. For sale by T. B. Wallace.

TO THE PUBLIC.

I am now paying the highest cash price for all kinds of old material, commonly called junk, such as old Rubbers, Brass, Copper, Lead, Zinc, Rags, Bones, Scrap Iron, old Stoves, old Books and Paper of any description.

If you have anything to sell in my line send it to my junk yard, west side of Market Square, Napanee, or drop me a postal, and I will send to your house or place of business, and remove same, cartage free, and pay the highest cash prices for same.

To out of town customers, pack up all the old Junk you have and ship it to me by boat or railway, Napanee, Ont., and I will take care of same and remit the value by express or postal money order by first mail.

Remember, Junk is high now. Now is the time to get good prices and quick returns. Parties living in town can either leave word at my office or drop me a postal or letter and we will send to your house for same promptly.

Don't be fooled by giving your old material for less than a song to some wandering pedlar. Bring or send it to me and I will surprise you when you receive the cash returns for same.

Thanking you for past favors, and awaiting your commands.

I am, yours respectfully,
CHAS. SEVERIGHT,
22tf Napanee, Ont.

"IT RATHER BIG DEAD than suffer the tortures of insomnia, constipation and nervous twitching of my muscles induced by the simple neglect of a little indigestion. These are the terrible and warning words of Mr. Thomas Nelson, of Hamilton, Ont. Mr. Nelson says when everything else had failed was a modern miracle. A few doses gives relief.—2. For sale by T. B. Wallace.

ADDRESS TO A SWALLOW.

For The Beaver.

And you have returned and I have caught
Her in this chamber, seeking some nook
Or cranny where you can nest.
I will not harm thee, but thy freedom give,
If thou will tell me where your wanderings
When Botera' mantle o'erspread our
Where nature slept so cold and placid, but
now with spring time is awake.
Where you have fled, with spring time to
the buds to start, and coaxes Nature to
assume her verdant dress, you quickly
return to build and breed again in this
thy native land.
Then tell me if in thy travels thou hast
seen a place that to thine eye did
seem more beauteous fair than this?
Doth other climes produce more favored
skies, more lovely forests, more laughing waters, or pleasing vista of hill and
field and lake, that cannot call on with-
out a sigh to leave?
Some city does boast of more splendor to appear in some vast cave, where you will entomb the vernal sunshine.
But, that is false.
For thou, we know, doth love the blue Cerulean, and like best to cleave the ether far above the earth, to care to pass so long a slumber in some dark and loathsome cavern.
And you have returned to the old home-stead, to the very gable where you were born.
But, that is true, is there not in lands more genial, and where the sunshine is more radiant with sculptured arch and carven pillar where you could nest.
Why not in Cuba's palm thatched eve, in adobe walls, in Metera Sonalli, in some old Aztec fane, in forest where reigns perpetual summer?
Any why return to these grey walls in thy native place?
And tell me what you did depart over the broad and trackless sea?
If some veteran seamew scout patrolled of the Atlantic, and if you met the Flying Dutchman in his ghostly ship of fear?
And who did show the airy course?
Or are there secrets in the ocean depths that birds alone can see?
Or are thy mindward earthly things, hill and dale and river, and the busy cities of men?
And had you a choice of country, or did you aimlessly wander until the pilgrim age?
And who to Napanee did lead thee and tell thee of the good town?
Or did you get such knowledge from the sun's ever glowing orb?
Or was it its genial rays causing thy favored food to break from its winty lethargy?
Springing to life up heartwards that brought thee back again?
Thy kindred are many? the speedy swift, the twittering mason builder, he of the barns, the marshia of the house and the sand?
The swift loves best some sooty flue where he can glare her nest.
The mason likes the country where, under a bridge or some abandoned shanty he suspended.
He of the barn seems shaded timber.
The martin of the sand will choose for his tunnel seat where delights.
While the martin of the house and thou prefer the urban do not like.
Then tell me if such choice ye make when or did ye, as passing wayfarers, use any shelter of the past?
And tell me if you like not to fit said dilapidated cage for the quiet's snarling water, or some abandoned mill where lies
O'er broad savannah or emerald meadow;
Or some far distant prairie land, where the queen of lilies floats with all her regal beauty bathed in tropic light?
Or where the Napanee's tide ebbs and flows,
Or where the Moira's waters unite rivers?
O'er northern marsh where the blackbird sings?
Or southern lagoon where, whilst slimy eels writhe and coil, all the struggles of the night?
Do you like to skim along our northern lakes, or where the sea-gull sweeps softly
Or tropic woods, where the mocking-bird and the tropic magpie, and the orchid darts with jewelled wings, sipping honey from wondrous flowers?
Or our Canadian forests, where on sunny days the Arcadian Fly, and many a shiny midst dewy silver and modest flowers.
Tell me this, and tell me quickly, for I must set thee free again.

Napanee, 30th May, 1907.
CHARLES MACKENZIE.

—THE—
Newburgh Pharmacy

Price List for June.

PAINTS AND OILS — Pure Linseed Oil raw, 90c per gal.

WHITE LEAD—Guaranteed highest grade), $6.00 per 100.

No. 1 FURNITURE VARNISH — $1.50 per gal.

CAMPBELL'S VARNISH STAINS.

PRATT'S ASTRAL OIL, 90c per gal.

7 bars COMFORT SOAP, 25c.

We stand by the quality and price of everything we sell.

JOHN W. YEOMANS
Manufacturing Chemist and Druggist,
NEWBURGH

Personals

It is the desire of the publisher that all should take an interest in this column of The Beaver. If you have friends visiting you, or are going away for a trip, leave word or send it on a post card.

(Additional personals page 4.)

Mrs. A. W. Benjamin, Yarker, is spending the week in Kingston, the guest of Mrs. Donald Ross, Alfred street.

Saturday callers—Messrs. Edward Thompson, Selby; Mrs. Thomas Thompson, Enterprise; John Griffith Parma; Mrs. Leonard Melbourne, Desoronto; Mrs. R. J. Robson, Violet; Wm. McGill, Newburgh.

Mrs. R. N. Irvine, Desoronto, is visiting at her brother's, Mr. Atkin Snider, Peterboro'.

Mr. T. W. Anderson, South Fredericksburgh, was in Napanee last Friday.

Misses Maude Anderson and Lillian Loggie returned last week from Toronto, where they were in attendance at the Normal College. Miss Lillian Preston, also attending the College, stopped off at Milbrook to visit her sister, Mrs. Dr. Russell, and other friends.

Mr. Thomas Sloane, Conway, gave us his annual call last Friday.

Mrs. G. B. Hawley entertained a number of lady friends last Friday afternoon in honor of her guest, Mrs. Saunders, of Kingston. Five hundred.

Mr. E. Perry, Centreville, was a recent visitor at Myer's Cave, the guest of his brother, Mr. T. D. Perry.

Mrs. McNeal, daughter of Mr. and Mrs. McCaugherty, died very suddenly at their home last week.

Mrs. Will. Amey, Wilton, spent Sunday last at Grange Bath, the guest of Mr. Milton Joyce and fam'ly.

Mrs. Edwards, now living in Cape Vincent, N.Y., and for many years resident of London, England, are visiting friends in Bath.

Miss Helena Hinch, Hinch, left last Friday to enter the Presbyterian Hospital, Philadelphia, Pa., as nurse-in-training.

Dr. Frank E. McEnerty, of Winnipeg, who has been taking a post graduate course in medicine, has just passed a brilliant examination, for Fellowship of the Royal College of Physicians, London, England. Dr. McEnerty's success is naturally a source of deep satisfaction to his many friends in this vicinity.

Mr. and Mrs. John Hannah, Desmond, were in Napanee last Saturday.

Mr. Maurice Caton, son of Mr. A. W. Caton, Napanee, has a splendid position with the Hornby Oatmeal Co., of Buffalo, N.Y. He is in charge of a school teachers' voting contest, which extends over the whole of the United States.

Mrs. Oliver Dingman was visiting friends in Picton last week.

Mrs. George Haw, of Conway, spent last week with her parents, Mr. and Mrs. G. Eaton, Waupoos.

Rev. Dr. Crothers, formerly pastor of the Eastern Methodist church, lately of George St. church, Peterboro', is no longer pastor of Bay of Quinte Conference. The Rev. gentleman has been transferred to the Hamilton Conference, and will be pastor of St. Paul St. Church, St. Catharines, for the next church term.

Mrs. Robert Brown, Desoronto, spent Victoria day with her daughter, Mrs. R. S. Wales, Napanee.

Mr. and Mrs. J. S. Brandon, Morven, were in Napanee last Friday.

Mr. and Mrs. E. W. Scott left for their distant home, Iron Mountain, Montana, on Tuesday. Their many friends while regretting their removal, wish them every success and happiness in their new home.

Mrs. Sager and son, Mr. Herbert Sager, Napanee, were the guests of Mr. James Storms, Bay View, Prince Edward, on Saturday and Sunday.

Mr. W. S. Hinch, only son of Mr. Geo. S. Hinch, Napanee, was married at Fresno, California, last week, to Miss Bernice Norton, of that city. The ceremony was performed at the beautiful home of Mr. N. S. Norton. Mr. Hinch resided for a time at Fresno, being in the employ of member of the Ogden Hinch Syndicate, of Winnipeg. The wedding trip will include a visit to Catalina and other fashionable watering places in Southern California, then north to San Francisco and Lake Tahoe, thence east via Salt Lake City, Denver and Colorado Springs to Galesburg, Ill., and from there to Winnipeg, where they will reside.—Fresno Morning Republican.

Mr. Geo. A. Blewett returned last Friday from a three weeks' trip to the Maritime Provinces.

Mr. J. S. Neilson, Stella, Amherst Island, spent Friday last in Napanee with his brother, Mr. Allan Neilson, Bridge st.

Mr. Geo. O'Hara, Syracuse, N.Y., returned home on Monday, having spent a few days in town with his father and sister.

Monday callers were Messrs. J. A. Youmans, Newburgh; and C. A. Wiseman, Violet.

Dr. Stratton was in Kingston last Friday on professional business.

Miss Jennie Richardson, of the Rockwood Hospital staff, spent Sunday with friends in Napanee.

Mr. Gerald Leyons left last week for Barrie to fill a position in the Crown Bank there.

Mrs. F. C. Powell, with Mrs. R. J. Wright for the past two years, left last week for her home in Napanee, Jan.

Miss Blanche Grieve, for the past year in Regina, Sask., arrived home last week to spend a couple of months with her parents, Mr. and Mrs. Geo. Grieve.

Mrs. A. Rae, of Toronto, came down last Friday for a day or two. Mrs. Lang's mother, Mrs. S. Warner, returned with her after a month's stay in Toronto. Mrs. Warner is much improved in health after her visit.

Mr. Wm. M. Fairbairn has been for a few days visiting friends at Niagara Falls, N.Y., before starting west, having business in land there.

Mrs. Pope, of Picton, is visiting on her mother, during the absence of Dr. and Mrs. Ward.

Rev. M. Rae, of Picton, has been invited to the pastorate of the Port Hope Methodist church, in June, 1908, and will accept.

Miss Glass, Palace Road, spent Monday last in town with her sister, Mr. John P. Hambly, Centre st., who has been very ill, but is now improving.

Mrs. Gideon Joyner, of Yarker, has returned home, after a six months' stay at Los Angeles, California.

Mrs. Connolly and Miss Laura Benjamin, of Yarker, are guests of Mrs. Herbert Bopes, Alfred street, Kingston.

Mr. A. P. S. Donaldson, Manager of the Crown Bank, Odessa, spent Friday afternoon last calling on friends in town.

Mrs. T. Mowers, Tamworth, was visiting friends in Napanee on Monday and Tuesday.

Mr. H. M. Chapman, of Newark, N.Y., the new superintendent at the tanning factory, arrived last Monday.

Mr. B. J. Oswald, of Odessa, was in town on Tuesday, and called on The Beaver.

Mr. Jacob Clancy, Enterprise, spent a few days this week with his daughter, Mrs. B. A. Clancy, Watertown, N.Y.

Miss Lillian Pringle is visiting her sister, Mrs. Joseph Magee, of The Pines, and attending the Chalmers-Wesley nuptials.

Mrs. Barton, Picton, is the guest of Mr. and Mrs. Jacob Roblin, Newburgh.

Miss Edith M. Allison left last Saturday for Northampton, Mass.

Mr. Chas. E. Wilson is to be congratulated on passing his fourth year in Medicine at Toronto School of Medicine.

FOR OVER SIXTY YEARS.

Mrs. Winslow's Soothing Syrup has been used by millions of mothers for their children while teething, of darrhœa. It will relieve the wind and bowels of your rest by a sick child suffering and crying with pain at Cutting Teeth, send at once and get a bottle of "Mrs. Winslow's Soothing Syrup" for Children Teething. It will relieve the poor little sufferer immediately. Depend up it, mothers, there is no mistake about it. It cures Dysentery and Diarrhœa, regulates the Stomach and Bowels of Wind Colic, softens the gums, reduces inflammation, allays all pain; cures wind colic. We believe it the best remedy in the world for Children Teething, whether it will always bear out our statements. Sold by all druggists throughout the world. Be sure and ask for "Mrs. Winslow's Soothing Syrup." Price twenty-five cents a bottle. Sold by all druggists throughout the world. Be sure and ask for "Mrs. Winslow's Soothing Syrup."

Entered according to Act of the Minister of Agriculture, at Ottawa, in the year one thousand nine hundred and six, by the Proprietors of Mrs. Winslow's Soothing Syrup, at the Department of Agriculture.

2 in 1

SHOE POLISH

is a welcome increase in stock to every grocer.

It is the best, quickest and blackest polish made, and the quickest and readiest seller. 128

THE MASQUERADER

By Katherine Cecil Thurston, author of "The Circles," etc.

The carriage had stopped beside one of the small islands that interest the place. A group of pedestrians were crowded upon it, under the light of the electric lamp—wayfarers who, like themselves, were awaiting a passage. Loder took a cursory glance at them, then turned back to Eve.

"What are they, after all, but men and women?" he said. "They'd understand—every one of them." He laughed in his turn. Nevertheless he withdrew his arm. Her feminine thought for conventionalities appealed to him. It was an acknowledgment of dependency.

For awhile they sat silent, the light of the street lamp flickering through the glass of the window, the hum of voices and traffic coming to them in a continuous rise and fall of sound. At first the position was interesting, but as the seconds followed each other it became irksome. Loder, watching the varying expressions of Eve's face, grew impatient of the delay, grew suddenly eager to be alone again in the fragrant darkness.

Impelled by the desire, he leaned forward and opened the window.

"Let's find the meaning of this," he said. "Is there nobody to regulate the traffic?" As he spoke he thrust his face and leaned out of the window. There was a touch of imperious annoyance in his manner. Fresh from the realization of power, there was something irksome in this commonplace check to his desires.

"Isn't it possible to get out of this?" Eve heard him call to the coachman. Then she heard no more.

He had leaned out of the carriage with the intention of looking onward toward the cause of the delay. Instead, by that magnetic attraction that undoubtedly exists, he looked directly in front of him at the people waiting on the little island—at one man who leaned against the lamp post in the attitude of careless fatigue, with a pallid, unshaven face and lusterless eyes, who wore a cap drawn low over his forehead.

He looked at this man, and the man saw and returned his glance. For a space of ten seconds indescribable they held each other's eyes; then very slowly Loder drew back into the carriage.

He let he dropped into his seat Eve glanced at him anxiously.

"John," she said, "has anything happened? You look ill."

He turned to her and tried to smile. "It's nothing," he said. "Nothing to worry about." He spoke quickly, but his voice had suddenly become flat. All the command, all the domination, had dropped away from it.

Eve bent close to him, her face lighting up with anxious tenderness. "It was the excitement," she said, "the strain of tonight."

He looked at her, but he made no attempt to press the fingers that clasped his own.

"Yes," he said slowly. "Yes. It was the excitement of tonight—and the reaction."

CHAPTER XXVI.

THE next morning at 8 o'clock, and again without breakfast, Loder covered the distance between Grosvenor square and Clifford's inn. He left Chilcote's house hastily—with a haste that only an urgent motive could have driven him to adopt. His steps were quick and unerring as he traversed the intervening streets; his shoulders lacked their decisive poise, and his pale face was marked with shadows beneath the eyes—shadows that bore witness to the sleepless night spent in pacing Chilcote's vast and lonely room. By the curious effect of circumstances the likeness between the two men had never been more significantly marked than on that morning of April 19, when Loder walked along the pavements crowded with early workers and brisk with insistent news venders already alive to the value of last night's political crisis.

The irony of this last element in the day's concerns came to him fully when one newsboy, more energetic than his fellows, thrust a paper in front of him. "Sensation in the house, sir! Speech by Mr. Chilcote! Government defeat!"

For a moment Loder stopped and his face reddened. The tide of emotion still ran strong. His hand went instinctively to his pocket; then his lips set. He shook his head and walked on.

With the same hard expression about his mouth, he turned into Clifford's inn, passed through his own doorway and mounted the stairs.

This time there was no milk can on the threshold of his room and the door yielded to his pressure without the need of a key. With a strange sensation of reluctance he walked into the narrow passage and paused, uncertain which room to enter first. As he stood hesitating a sound from the sitting room settled the question.

"Who's there?" it called irritably. "What do you want?"

Without further ceremony the intruder pushed the door open and entered. His face was to the light, and about his shoulders was an old plaid shawl. Behind him on the table stood a cup, a teapot and the can of milk; farther off a kettle was set to boil upon a tiny spirit stove.

In all strong situations we are more or less commonplace. Loder's first remark as he glanced round the disordered room seemed strangely inefficient.

"Where's Robins?" he asked in a brusque voice. His mind teemed with big considerations, yet this was his first involuntary question.

Chilcote had started at the entrance of his visitor; now he sat staring at him, his hands holding the arms of his chair.

"Where's Robins?" Loder asked again.

"I don't know. She— I— We did not hit it off. She's gone—went yesterday." He shivered and drew the rug about him.

"Chilcote"— Loder began sternly. Then he paused. There was something in the other's look and attitude that arrested him. A change of expression passed over his own face. He turned about, with an abrupt, sharp gesture put off his coat and threw it on a chair; then, crossing deliberately to the fireplace, he began to rake the ashes from the grate.

Within a few minutes he had a fire crackling where the bed of dead cinders had been, and, having finished the task, he rose slowly from his knees, wiped his hands and crossed to the table. On the small spirit stove the kettle had boiled, and the cover was lifting and falling with a tinkling sound. Bring out the flame, Loder picked up the teapot and his hand and arm were evidently accustomed to the task, about making the tea.

During the whole operation he never spoke, though all the while he was fully conscious of Chilcote's puzzled gaze. The tea ready, he poured it into the cup and carried it across the room.

"Drink this!" he said laconically. "The fire will be up presently."

Chilcote extended a cold and shaky hand. "You are"— he began.

But Loder checked him almost savagely. "I do—as well as though I had followed you from Piccadilly last night. You've been hanging about, God knows where, till the small hours of the morning; then you've come back—shunk back, starving for your infernal poison and shivering with cold. You've settled the first part of the business, but the cold has still to be reckoned with. Drink the tea. I've something to say to you." He mastered his vehemence and, walking to the window, stood looking down into the court. His eyes were blank, his face hard; his ears heard nothing but the faint sound of Chilcote's swallowing, the click of the cup against his teeth.

For a time that seemed interminable he stood motionless; then, when he judged the tea finished, he turned slowly. Chilcote had drawn closer to the fire. He was obviously braced by the warmth, and the apathy that had clung about him was to some extent dispelled. Still moving slowly, Loder went forward and, relieving him of the empty cup, stood looking down at him.

"Chilcote," he said very quietly, "I've come to tell you that the thing must end."

After he spoke there was a prolonged pause; but as if all shaken with sudden consciousness, Chilcote now. The rug dropped from one shoulder and hung down ludicrously; his hand caught the back of the chair for support; his unshaven face looked absurd and repulsive in the sudden expression of seared inquiry. Loder involuntarily turned away.

"I mean it," he said slowly. "It's over; we've come to the end."

"But why?" Chilcote articulated blankly. "Why? Why?" In his confusion he could think of no better word.

"Because I throw it up. My side of the bargain's off."

Again Chilcote's lips parted stammeringly. The apathy caused by physical exhaustion and his recently administered drug was passing from him; the hopelessly shattered condition of mind and body was showing through it like a skeleton through a thin covering of flesh.

"But why?" he said again. "Why?"

Still Loder avoided the frightened surprise of his eyes. "Because I withdraw," he answered doggedly.

Then suddenly Chilcote's tongue was loosened. "Loder," he cried excitedly, "you can't do it! Great heavens, man, you can't do it!" To reassure himself he laughed—a painfully thin echo of his old sarcastic laugh. "It's a matter of greater opportunity," he began, "of more money"—

But Loder turned upon him.

"Be quiet!" he said so menacingly that the other stopped. Then by an effort he compressed himself. "It's not a matter of money, Chilcote," he said quietly. "It's a matter of necessity." He brought the word out with difficulty.

Chilcote glanced up. "Necessity?" he repeated. "How? Why?"

The reiteration roused Loder. "Because there was a great scene in the House last night," he began hurriedly. "Because when you go back you'll find that Sefborough has smashed up over the Government majority in this British Reciefield at Mosbed and that you have made your mark in a big speech, and because"— Abruptly he stopped. The thing he had come to say—the thing he had meant to say—would not be said. Either his tongue or his resolution failed him, and for the instant he stood as silent and almost as ill at ease as his companion. Then all at once the spiration came to him, in the suggestion of a wellnigh forgotten argument by which he might influence Chilcote and save his own self respect. "It's all over, Chilcote," he said more quietly. "Tethra run itself out." And in a few sentences he sketched the story of Lillian Astrupp, her past relations with himself, her present suspicions. It was not what he had meant to say; it was not what he had come to say, but it served the purpose—it saved him humiliation.

Chilcote listened—to the last word. Then, as the other finished, he dropped nervously back into his chair. "Good heavens, man," he said, "why didn't you tell me? Why didn't you warn me instead of filling my mind with your political position? Your political position!" He laughed unsteadily. The long spells of indulgence that had weakened his already matured faculties showed in the laugh, in the sudden breaking of his voice. "You must do something, Loder!" he added nervously, checking his amusement. "You must do something!"

Loder looked down at him. "No," he said decisively. "It's your turn now. It's you who've got to do something."

Chilcote's face turned a shade greyer. "I can't," he said below his breath.

"Can't? Oh, yes, you can. We can all do—anything. It's not too late; there's just sufficient time. Chilcote," he added suddenly, "don't you see that the thing has been madness all along—has been like playing with the most infernal explosives? You may thank whatever you have faith in that no-

(Continued on page 9.)

FOR ALL HUMOURS

Eczema, Salt Rheum, Pimples, even the most scaly humors quickly cured by Mira Ointment.

Mira Ointment is the discovery of a new doctor in new terms to cover new sufferers, and relieves at once by Lucky's wonderful aim.

Mrs. J. Lucky, 1 Dundas Street, Toronto, writes: "I am a perfect cure." J. Trimble, Hamilton, says: "I highly recommend Mira Ointment for Eczema."

Mira Tablets and Blood Tonic help to a more thorough cure. At druggists—or from The Chemists' Co. of Canada, Limited, Hamilton, Toronto; insist on getting

Mira

TRADE MARK REGISTERED

COUNTY COUNCIL.

Tuesday, 4th June, 1907.

Council met at 2 p.m. The Warden presiding, and all the members present. The Warden stated that all would be pleased to see Messrs. Burleigh and Kimmerly again in their seats. He had also to introduce a new member, Mr. Geo. Anson Aylesworth, Reeve of Newburgh.

Mr. Aylesworth in a few well chosen remarks, thanked the Warden and members of Council for their kindly welcome.

Minutes of last session were read and confirmed.

COMMUNICATIONS

The Clerk read the resignation of Mr. Geo. S. Hinch, as caretaker of the Court House.

Moved by Mr. Wagar, seconded by Mr. Metcalf, that this Council regrets the resignation of Mr. Geo. S. Hinch as an efficient official, and trust that his future will be bright and prosperous; and as a slight token of our respect for him, we grant him $25, and that we adjourn at 4 p.m., and accompany him to the station, and wish him God-speed. Carried.

The Clerk also read a communication from the Warden, accepting Mr. Hinch's resignation, and appointing Mr. Fred Storms his successor pro tem.

From Mr. A. McN. Downey, asking that his resignation as County Road instructor, be accepted at once, as he had been appointed County judge.

In the same connection Mr. Downey said appointed Mr. John Milling his successor, up to 9th of June.

Moved by Mr. Lowry, seconded by Mr. Creighton, that the resignation of Mr. Downey be accepted, to take effect 9th June. Carried.

From Jenks & Bresser, re Brandon's bridge, stating that they had not submitted a tender.

From National Sanitorium, Muskoka, asking for assistance from this county.

From Deputy Minister, stating that the following amounts had been granted to higher education in this County: Napanee Collegiate $1203.82 Newburgh High School, $637.05.

From the Ontario Municipal Association, stating that its annual meet ing will be held in Toronto during the last week in August. Filed.

From Herrington, Wagner and Grange, re accident to Mr. J. A. Diamond's horse on County road between Centreville and Tamworth.

Mr. McGill stated that he had visited the scene of the accident, and saw the horse, which was badly hurt. Diamond told him he thought he should have $2.00 a day during the time it was laid up, twenty days. It was a fine animal.

On motion the matter was laid over until to-morrow.

From the Sisters, Hotel Dieu, Kingston, asking for a share of the funds so generously given to a like institution in that city.

Moved by Mr. Aylesworth, seconded by Mr. Creighton, that the Hotel Dieu be granted $50.00. Carried.

Mr. Anderson asked for the yeas and nays.

Yeas—Gallagher, McGill, Wagar, Lane, Davis, Creighton, Hamm, Johnston, Aylesworth, Kimmerly, 10.

Nays—Edgar, Burleigh, Hicks, Anderson, Lowry—5.

A communication from Superintendent County Roads, County of Hastings, in reference to expenditure on boundary road between Richmond and Tyendinaga, was read and laid on table.

From R. H. Hawley, applying for appointment as road engineer. Read and filed.

Moved by Mr. Anderson, seconded by Mr. Creighton, that the question of the ownership of the tile on hand be referred to the Tile Committee. Carried.

From Frank Bowen, Wesley Hall, P. W. Dafoe, C. O. Bruton and H. R. Spencer, applying for position of caretaker, were read and filed for future reference.

Council adjourned till 9 a.m. tomorrow.

WEDNESDAY—SECOND DAY.

Council met at 9 a.m. Warden presiding; members all present.

Minutes of yesterday's session were read and adopted.

ACCOUNTS.

Robt. Light, $102. Robt. Light, $12.36, pd. Robt. Light, $2.75. Town of Napanee, electric light, $33.66. J. Stovel, flowers and beds $21. Napanee Gas Co., 40c. Jas. Richardson, $6.00. Boyle & Son, $138.90. Accounts not paid were referred to Committees.

The pay list of Road Superintendent Downey was presented, and on motion Council went into Committee of the Whole to consider it, Warden presiding. The total expenditure for the month was $905.18, which was principally expended in the Township of Camden.

Committee rose, reported, and Council resumed.

Moved by Mr. Hamm, seconded by Mr. McGill, that the two items referring to horse hire and timekeeper in the pay list be disallowed.

Amounts, C. H. Spencer, $128.20, for cedar, and Rathbun Co., cement, $25.50, were paid. Jas. Franklin, work done on Ernestown division in 1906, $5.00, paid and charged to Ernestown. Victoria Industrial School, re Manson Abrams, $16.25, paid. Dr. H. W. Wilson, examining two persons for lunacy, $11.80, referred to Township of Sheffield.

Moved by Mr. Anderson, seconded by Mr. Hicks, that the Warden and Clerk be authorized to issue orders on the Treasurer for the payment of lumber and tile, the same to be charged to the road account of the municipality receiving same. Carried.

Account, Bell Telephone Co., $1.95, was paid. J. M. Wallace, $11.63. Henry's Bookstore, $10.65. Hart & Riddell, $15.00, paid. Hart & Riddell, $1.50, paid. Sawyer & Massey Co., $24.72 and $11.00, County machinery repairs.

A communication from Inspector of Prisons and Public Charities, H. W. Bruce Smith, stating that the appointment of the jailer, Mr. A. McN. Downey, had been confirmed by the Lieut.-Governor.

Mr. Anderson gave notice that he would to-morrow morning introduce a by-law appointing a jailer.

Mr. Anderson was given permission to absent himself from Council this afternoon.

A communication from Stewart Paul, Bath, asking to be appointed County Road Superintendent, was filed for future reference.

Moved by Mr. Burleigh, seconded by Aylesworth, that $25 each be gra to the Farmers' Institutes of Lennox, Addington and Amherst Island. Carried.

Council adjourned till 1 p.m.

AFTERNOON SESSION.

Council resumed.

A long discussion took place over the question of the efficiency of the County road machinery. Mr. Burleigh opposed the purchase of any new machinery, as this municipality had to pay its share, but received no benefit from such expenditure.

The agreement in settling the case of Ellen Scrimshaw vs. the Counties of Lennox and Addington and Hastings for damages, was read and confirmed.

The suit was settled by the counties each paying $186 in full of claim and costs. Mr. Lowry submitted the case being placed in his hands for settlement.

Mr. Edgar stated that the boundary bridge between the County of Camden and Township of Portland and Camden, Corners, had been left to him to investigate, and he was of the opinion that his township was not responsible for the maintenance of structure or for damages that might arise. It was within the jurisdiction of this County.

Mr. S. Paul presented account for attending on county business and legal suit, of Rombough & Irish, $4, which was paid.

Moved by Mr. Davis, seconded by Mr. Wagar, that the Committee on machinery consult with the representative of the Case Co., or other company, and if satisfactory exchange of present roller for other machinery can be made to do so. Carried.

At last session Mr. Davis asked that additional road in Adolphustown be added to the County road system. The Warden read a letter received from Mr. A. W. Campbell, stating that in such a case it would be necessary for the County to adopt the extension asked, and pass a by-law to that effect, which would require to be approved by the Government-Council.

Mr. Davis gave notice that he would to-morrow introduce a by-law to amend By-law 204 to include an addition to the system in Adolphustown.

Mr. Johnston gave notice of the introduction of a by-law to amend by-law 166, in reference to caretakers.

Mr. Davis submitted statement showing expenditure County road in Adolphustown to $5.15, and vouchers attached, and confirmed by the Road Superintendent.

(Balance of report next week.)

Miller's Grip Powders cure. For sale by F. P. Lawson & Co.

An extension of the scope of the Anglo-Japanese entente provides for Japanese aid to Britain in case India is attacked by any power.

A collision took place on the Depot Harbor branch of the Grand Trunk, in which Alex. Rochon, fireman, was killed, and other trainmen injured.

WILSON'S FLY PADS

Every packet will kill more flies than 200 sheets of sticky paper.

SOLD BY HOUSEHOLD, GROCERS AND GENERAL STORES

Mfrs. par excellence, of 2 packets for 25c. of the best in sanitary goods.

Tudhope Carriages.

The name TUDHOPE is all the guarantee any man needs when buying a Carriage.

You can't be half as particular about materials and workmanship and service—as the Tudhopes are.

When a Tudhope Carriage leaves the factory, it is absolutely faultless in every way.

Tudhope Carriages are guaranteed by us—and by the house of Tudhope which has been making them in Canada for 55 years.

May we show you some of the

Tudhope Carriages.

J. C. CONNOLY, - Yorker

C.P.R.

"Royal Crown" Witch-Hazel Toilet Soap

(Individual Size)

At the Chateau Frontenac—at Vigor Hotel, Montreal—at Royal Alexandra, Winnipeg and in their Pullmans and ocean liners cabin passengers are provided with "Royal Crown" Witch-Hazel Soap.

It's a medicated soap and a toilet soap. Two soaps in one for the price of one. Royal Crown Soap.

Insist on having "Royal Crown" Witch-Hazel Toilet Soap.

"If can take you to a hundred hotels, right around my store; in which St. George's is used."

"You can ask those, who do the baking, what they think of

St. George's Baking Powder

"And every one of the hundred will tell you the same—that St. George's stands every test and never loses its strength."

Write for free copy of our Cook Book. The Dwight Chemical Co. of Canada, Limited, Montreal.

New Styles

—IN—

STIFF HATS

All shapes and qualities in Soft Felts.

Straw and Linen Headwear from Panamas to Harvesters.

—SUMMER SHIRTS—

All the latest novelties in assorted fronts, stiff bosoms and negligees.

See our lines before buying elsewhere.

W. W. ADAMS

NEWBURGH.

Clothing, Men's and Boys' Furnishings.

MOONEY'S PERFECTION CREAM Sodas

MONEY BISCUIT CO. LTD. STRATFORD, ONT.

Food Value

Mooney's Perfection Cream Sodas are crisp squares of wholesome nourishment. They are the food that builds strength and muscle. They are as easily digested by the child and invalid as by the sturdy workman. They contain ALL the food properties of finest Canadian wheat flour, in a form that delights the appetite.

Always fresh and crisp in the moisture-proof packages.

At all grocers in 1 and 3 pound packages.

9:00 DROPS CASTORIA

A Vegetable Preparation for Assimilating the Food and Regulating the Stomachs and Bowels of INFANTS CHILDREN

Promotes Digestion, Cheerfulness and Rest. Contains neither Opium, Morphine nor Mineral. NOT NARCOTIC.

Recipe of Old Dr. SAMUEL PITCHER'S

A perfect Remedy for Constipation, Sour Stomach, Diarrhoea, Worms, Convulsions, Feverishness and LOSS OF SLEEP.

Fac Simile Signature of Chas. H. Fletcher

NEW YORK.

At 6 months old 35 DOSES—35 CENTS

EXACT COPY OF WRAPPER.

CASTORIA

For Infants and Children.

The Kind You Have Always Bought

Bears the Signature of Chas. H. Fletcher.

In Use For Over Thirty Years

CASTORIA

THE CENTAUR COMPANY, NEW YORK CITY.

MARMALADE

Now is the time to make your home-made Marmalade; make to suit your own taste.

I have all the different kinds of Oranger in stock—Bitter Oranges, nice and bright; Valencia Oranges, good size; fresh Lemons and the California Navel Oranges. These goods are nice and sweet just now.

I have a few cases of Corn and Tomatoes to sell three tins for 25c.

Everything in the grocery line, all of the very best quality— Coffee, of course, that goes without me saying much about it, for it is well known that I have the very best Coffee in town.

JOHN PAISLEY

PROPERTY FOR SALE

Cheap, for cash, if taken at once, the property known as the

COLPE BLOCK,

IN THE TOWN OF DESERONTO.

Also Brick House just south of the block on St. George Street; Stone House west of the brick on Edmon Street; Brick House on Edmon Street, and unpainted Frame House on Edmon Street. As the owners want the money to invest in Western States, no reasonable offer will be refused. Apply

H. M. P. DEROCHE,

20 Barrister and Solicitor, Deseronto, Ont.

The Carbo Magnetic RAZOR

THE RAZOR OF PERFECTION

SELF SHAVING A PLEASURE

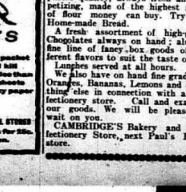

No More Razor Troubles Possible

365 Clean Shaves Every Year

Get one from your dealer on 30 days trial, with NO OBLIGATION TO PURCHASE

For Sale by Boyle & Son

WALL PAPER

We are showing a fine assortment of Grand Wall Paper this season. Kindly give us a call when passing by and see the money it will save you.

Special Notice

Watch for grand display of the best season's house plants, garden plants and also bedding plants on Saturday morning at

F. C. LLOYD'S

East side Market.

Mrs. David Lockwood, Belleville, died on Monday after some weeks illness. Deceased, whose maiden name was Miss Oliver, was a daughter of the late Rev. Thomas Oliver, and was born in England nearly seventy-four years ago.

Harry Hamlin, one of Buffalo's wealthiest citizens, was killed by being thrown from his automobile in a collison with a wagon.

Call at Cambridge's Confectionery Store

for your Bread and Pastry of the purest quality, always fresh and appetizing, made of the highest grade of flour money can buy. Try our Home-made Bread.

A fresh assortment of high-grade Chocolates always on hand; also a fine line of fancy box goods of different flavors to suit the taste of all.

Lunches served at all hours.

We also have on hand fine grades of Oranges, Bananas, Lemons and every thing else in connection with a confectionery store. Call and examine our goods. We will be pleased to wait on you.

CAMBRIDGE'S Bakery and Confectionery Store, next Paul's Bookstore.

Brain Training

We have a well earned reputation for doing excellent work. We train the BRAIN to think, the EYE to see, and the HAND to act. Our results prove our statements. Our attendance for the present term outnumbers anything in our past history.

Frontenac Business College

Kingston, Ont.

Every graduate secures a situation Write for particulars and catalogue

T. N. STOCKDALE, Principal.

THINK IT OVER

I am prepared to supply you with Fresh Groceries, Flour, Feed, Baled Hay and Straw, etc. Once you try, you'll always buy from

S. CASEY DENISON

The British Government has announced that it will proceed no further with the Irish Council bill.

ONTARIO ARCHIVES TORONTO

NEW ADVS. THIS WEEK.
Girl Wanted—S. M. Parks.
Hogs Wanted—Jas. Kenny.
Lumber for Sale—J. A. Hunter.
Boat for Sale—I. McConkey.
Bull for Sale—E. N. Glass.
Special Notice—Lawrason & Co. 2
Special Notice—M. S. Mackie. 2
Special Notice—Box 56, Nos. 2
Special Notice—A. C. Paul. 3
Local Notice—Dr. Alex. Ray.
Reading Notice—Telford & Co. 2
Reading Notice—Newman & Living-on Co.
Meeting Notice—G. T. R.
White Stands—Street & Storey.
Summer Shoes—J. R. Sayers.
Summer Hoods—Meagher Bros.
Warm Weather Wear—Graham & Vacation.
Empty Room—H. M. Deroche.
Land to Exchange—Box 3.
Lumber Wanted—F. Smith & Son.
Locals Telegraph—B. O. H.
Picture Frame Cards—Lawrason & Co.
School Equipment—A. E. Paul.
Ordered—Miss L. A. P. Lister.
White Shirt Waists—The Robinson Co.
The Daylight Store—Medill Bros.
Notice of Judgment—Deroche & Deroche.
Notice to Creditors—John A. Gardiner.
Shoe Sense—W. Bicknell.
Pasture Wanted—J. T. Anderson.
The Newcomers—J. J. Haines.
Fine Sausages for Sale.

CAMDEN EAST.

Mrs. Wm. Colebrook, spent last week with Mrs. S. Caldwell.

Miss Edna Saddlerville and Mrs. G. Ensler, Kingston, at Mrs. J. Hoover's Tuesday.

Mr. Jessie Stanley is the new assistant at the Farmers, Bank.

Rev. Irwin attended conference at Bonlin last week.

Mr. Manuele and Pearl Grieve, Napanee, and Miss Blanche Grieve, Regina, Sask., spent a few days at J. Robinson's this week.

Mrs. Danger and Miss N. Wright, Picton, are visiting Mrs. L. Martin.

Mr. A. Mecklenbick this week purchased Joseph Embleman's house and lot on Queen st. The latter will move to Regina in fall.

Miss Greenwood and daughter, Edmonton, are spending the summer with her parents, Mr. and Mrs. J. Glover.

Mrs. Hannah, Desmond, spent Sunday with her sister, Marion Stewart.

G. S. Hinch, Napanee, and Bert Reid, Enterprise, visited at Miss Sproule's for a few days.

The Fourth League intend holding a "Tea" next on June 13th. Everybody welcome. The latter the better the attendance.

Mr. and Mrs. W. A. Chalmers and children, Wilton, spent Sunday with friends.

Mr. and Mrs. A. A. Connolly, Yarker, called on Mrs. H. McCarthy recently.

Rev. F. F. Jones will conduct the services in M. E. church next Sunday, 9th June. Rev. Whitten being at conference at Bonnamville.

Messrs. Lockwood and T. Wilson, New Lowell, were Sunday visitors at Rev. Rikes Sunday.

Mr. and Mrs. Wanless Wilson spent Monday in town.

Mr. Pringle is improving the interior of the Dominion House.

Mr. R. Rogers, Toronto, is spending a few weeks with his aunt, Mrs. W. Peach.

Mr. A. E. Skinner and daughter Kathleen, Yarker, visited his parents, Mr. and Mrs. Sovereign Wednesday.

Mr. and Mrs. W. Galbraith, Petersboro, are visiting for in other Mrs. S. Galbraith.

Mr. H. Skinner spent Tuesday with friends at Yarker.

BATH.

One of our fair young ladies, Miss Annie Cliff, had was married to Mr. Reid, O'Rourke, of Wolfe Island, N. Y., on Monday of this week. The ceremony took place in the R. C. Church here after which the happy couple left for Petersboro. They intend to live in Watertown, N. Y.

Mr. and Mrs. Simpson of Cataraqui visited at Mr. Northmore on Sunday last.

Mr. J. Wood and daughter of Oak Leaf is at present visiting at Mrs. Hogle's, have returned home.

Bread has advanced to 10cts. a loaf here this week.

Rev. Wm. Sowerdin is attending conference at Bonnamville.

Mr. Wm. Topliff is attending Grand Lodge of I. O. O. F. at Toronto this week.

Mr. Wm. Green of Tessy, visited friends here on Tuesday of this week.

Miss Maggie Forrester, who has been attending Normal College at Hamilton, has returned home.

Mr. L. Shibley who has been quite ill is improving.

Mr. Wm. Cooper who purchased the Graham property, has repainted and papered same, and it looks quite around the place which improves its appearance very much.

Rev. Young left on a visit to friends in Watertown, N. Y., on Thursday.

Merchants Bank of Canada

ESTABLISHED 1864.

Paid Up Capital, - $6,000,000
Reserve, - - - $3,600,000

Undoubted Security for Depositors.

SIR H. MONTAGUE ALLAN, - - - President
E. F. HEBDEN, - - - - - General Manager

SAVINGS BANK DEPARTMENT.

Deposits of $1 and upwards received and interest at best current rate paid quarterly on same.

Farmers' Business Solicited and General Banking Business Transacted.

Napanee Branch—W. J. BELLHOUSE, Manager
Yarker Branch—E. B. CHECKLEY, Manager

PILES CURED at HOME by New Absorption Method

If you suffer from bleeding, itching, blind or protruding Piles, send me your address, and I will tell you how to cure yourself at home by the new absorption treatment; and will also send some of this home treatment, free for trial, with references from your own locality if requested. Immediate relief and permanent cure assured. Send no money, but tell others of this offer. Write to-day to Mrs. M. Summers, Box P. 55, Windsor, Ont.

SPRING GOODS

Grey Check Tweeds at 36c to $1.00, extra fine value.

Black Dress Goods at prices that will scare be repeated, owing to general advance in prices.

The latest in White Materials for Waists and spring Dresses.

EMBROIDERIES.—Corset cover Embroideries, fine and wide, 5c per yd. Also others at 7c to 20c yd.

Waists at 50c to $1.00.

Fresh Oranges, extra large, at 30c doz.

Fresh Lemons and Bananas, at 25c doz.

Pickled Rolls at 12c per lb. Also Hams and Breakfast Bacon.

Highest prices for farm produce.

Call and see us.

N. STEDMAN,
CAMDEN EAST.

12

Personals

It is the desire of the publisher that all should take an interest in this column of The Beaver. If you have friends visiting you, or are going away for a trip, leave word or send it on a post card.

(Additional personals page 2.)

Mr. H. E. Martin, Phm.B., having taken his diploma at the Canadian Ophthalmic College, Toronto, is prepared to treat patients at Rose's drug store, Tamworth.

Miss Violet Lasher, Roblin, was the guest of Mr. and Mrs. D. Lasher for a few days last week.

Miss L. C. Bicknell, Miss Gladys Granger, Miss L. P. Sherwood, and Miss Grace T. Grange were successful in passing their exams. at Toronto University.

Rev. Wm. and Mrs. Briers, spending the winter at Wilton, have returned to Napanee.

Miss Edna Lockett, Kingston, is the guest of Miss Bellhouse.

Miss Edith Hawley, Bath, is visiting Mr. and Mrs. Wm. Gunn, at Kingston.

Tuesday callers — Messrs. Marshal Peters, Thorpe; Orin D. Lockwood, Enterprise; James Byrnes, Erinsville; Wm. E. Jones, Richmond.

Miss Florence Gibbard, Toronto university, returned home last week.

Mrs. James Shields, Tamworth, spent Tuesday with friends in town, and a week ago she returned from New York City, where she spent the winter with her sister, Miss M. Caswell.

Dr. D. J. Smith is visiting friends in Vallevfield and Montreal.

Miss Mabel Wakeford returned to her home at Collins Bay, last week, after spending a few weeks with her sister, Mrs. L. A. Young, Piety Hill.

Miss Jessie Winters, of Yarker, a graduate nurse of the General Hospital, was taken to that institution last Friday, suffering from an attack of typhoid fever.

Mr. and Mrs. Eugene Richardson have finished removing to their new home on East street.

Mrs. Josephine Parker, mother of Sir Gilbert Parker, Belleville, is very low, and her death is expected at any time.

George S. Chambers left on Monday for a trip to Edmonton, and other western points.

Mr. L. C. Gibson, bookkeeper at the local branch of the Dominion Bank, has been promoted to teller of the Cobourg branch.

Mr. S. M. Edelstein, of Whitby, has succeeded Mr. L. C. Groom as bookkeeper at the Dominion Bank, Napanee.

Mr. W. McIntyre, of Glasgow, Scot land, has joined the staff of the Dominion Bank at Napanee.

Miss Lottie Gilpin, of Cheyboygan, Mich., arrived in Napanee on Wednesday to attend the wedding of her cousin, Miss Florence Minz, and will spend a couple of months in town renewing acquaintances.

Mr. and Mrs. Levi Moore, Prince Edward County, are renewing acquaintances in Napanee and vicinity. Mr. Moore is a brother of Mrs. Uriah Wilson, and Mr. Stephen Gibson are delegates from Trinity Methodist church to the Conference now held in Bowmanville this week.

Rev. J. R. Real and Mr. Ira Gilbert, of the Western Methodist church, are attending Conference at Bowmanville this week.

Miss A. H. Gandier, Newburgh, left for Cleveland, Ohio, on Tuesday.

Mr. D. McClew, Galt, spent from Saturday until Monday as a guest of Mr. H.M. Deroche, K.C.

Mr. Thos. Windover, Roblin, is in Toronto, this week attending the Grand Lodge of Chosen Friends.

Mr. G. W. Morden, Philadelphia, Pa., returned to Napanee this week for the vacation. Mrs. Morden will also arrive next Monday.

Messrs. W. A. Bennett and M. S. Mahole are in Bowmanville this week, lay delegates to the Bay of Quinte Conference.

Mrs. Edward Wilson, Miss Cheekley and Mrs. Jarvis were in Kingston this week attending the sessions of The Woman's Missionary Auxiliary.

Mr. and Mrs. Uriah Wilson are visiting friends in Toronto.

Rod. A. T. Hawley, of Wesley College, Winnipeg, is visiting his parents, Mr. and Mrs. A. V. Hawley, Newburgh Road.

Mr. Wm. Boyd, visiting friends at Selby and vicinity, returned to Port Arthur last Saturday.

Mrs. Alice Galt went to Toronto yesterday to visit friends.

Mrs. W. A. Baker is in Toronto Mrs. Henry Dill Kilby, and Mary Mc Gown, of Napanee, whose husband died last Thursday.

Mrs. (Hooper, Bridge st., spent a few days this week with friends in Toronto.

Rev. J. K. Henry, B.A., Tamworth, and W. S. Provins, Kingsford, were in Napanee on Wednesday, and gave The Beaver a call.

The many friends and admirers of Miss Gladys Grange will be pleased to learn that she has completed her difficult course of study at Toronto University, and is now entitled to affix to her name "B.A., B.H.Sc."

Col. Clyde, Odessa, was in Napanee on Wednesday.

Miss Helena Killoran, Tamworth, acted as bridesmaid at the marriage of Miss Ruth Straley, and Samuel Brooks, Kingston, on Tuesday.

Mrs. Sargeant, Kingston, was the guest of Napanee friends last Saturday.

Mrs. Moses P. Hudgins, Selby, left on Monday to visit friends in Chicago.

Miss Mahole expects to start for Stockton, Cal., on Tuesday next, to visit her friend, Mrs. Colp, nee Minnie Mahole.

Mrs. E. Farnsworth, Yarker, was in Napanee last Saturday, calling on friends.

Mr. T. Kenny, Enterprise, was in Napanee last Monday, en route to Burke's Falls.

Mrs. C. W. Huycke and little son have returned from Brighton, and are the guests of Mr. and Mrs. M. V. Fralick. She expects to leave for her home, Lundbreck, Alberta, next Monday or Tuesday.

Mr. Jacob Clancy, Enterprise, is spending a few days with friends in Kingston.

Mrs. Fred. Chinneck's sister and niece, Mrs. W. D. Bell and Mrs. Palmer, Toronto, spent a few days in town last week.

Mrs. A. McWilliams is spending the week in Kingston, attending the annual meeting of the Woman's Auxiliary.

Mr. Fred. Newman, of Newman, Livingston & Co., was in town yesterday.

Mr. A. E. Longmore went to Toronto yesterday to attend Convocation and the dinner given to the graduating class of Toronto University.

Mrs. James Johnston and daughter Annie, of Maple Avenue, Ernestown, were renewing friendship with Mrs. Ellen Parrott, York Road, recently.

Mrs. G. W. Valleau, who has been visiting her parents, Mr. and Mrs. E. M. Smith, Morven, for the past week, returned to Bay Ridge on Saturday.

Mrs. Eliza J. Jones and Miss Janet Jones, Richmond, were in Napanee Tuesday. Mrs. Jones is in her eighteenth year, and has just recovered from a long and severe illness.

Mr. Wm. G. Hawley, Newburgh Road, has been very ill for the past few weeks.

Mr. A. E. Longmore, College of Pharmacy, Toronto, has taken a position at the Medical Hall.

Miss Pearl Spencer, Roblin, is visiting a month with friends in Norwood.

Messrs. M. G. Sexsmith, Kingston, and Ira B. Hudgins, Selby, went to Bowmanville on Wednesday to attend the May of Conference.

Mr. (Rev.) W. B. Harrison, of Keene, is spending the week in town visiting relatives.

Rev. W. S. Jamieson and wife, of Bennes, spent Sunday last in town with his uncle, ex-Mayor Jamieson, John st.

Mr. Thos. Donnelly, Desoronto, was in Napanee yesterday.

Dr. R. A. Leonard, Postmaster, has been very ill for the past week, and grave fears are entertained of his recovery. He was a fellow student of Sir Wm. Osler, Professor Gibbard, Toronto University, passed all their year exams. in Household Science. Congratulations.

Mr. J. M. Caton, Odessa, gave The Beaver a call yesterday.

BIRTHS.

EXLEY—At Napanee, Monday, 3d June, to Mr. and Mrs. W. S. Exley, a son.

OLIVER—In Richmond, Saturday, June 1st, to Mr. and Mrs. Wm. Oliver, a son. (still born.)

NAYLOR—At Napanee, Saturday, June 1st, to Mr. and Mrs. Frank Naylor, a son.

CAMPBELL—At Hinch, May 29th, to Mr. and Mrs. W. H. Campbell, a son.

SCHOYDERUYK

HARDY—TURNBULL—At the Presbyterian Church, Napanee, Wednesday, 5th June, by Rev. J. R. Conn, Mr. Alex. Edith, second daughter of Mr. and Mrs. J. C. Hardy, to Mr. Wm. H. Turnbull, Toronto.

MING—HATES—At the home of the bride's parents, Dr. and Mrs. Ming, John st., by Rev. W. S. Boyce, Adolphustown, Wednesday 5th June, Miss Florence Hates to Mr. Milton T. Bates, Chicago, Ill.

FISHER — COOPER — At Trinity church, Montreal, on Saturday, 1st June, 1907, Rev. John Almond, Rector, Mr. Charles Fisher, of Napanee, to Miss Alice E. Cooper, of Lowestoft, Eng.

ANDERSON — FILE—On Tuesday, June 4th, 1907, at the home of the bride's parents, by Rev. C. W. DeMille, B.A., of Roblin, Clara Augusta, daughter of Mr. and Mrs. C. E. File, to Samuel James Anderson, Kingsford.

DAVIES — STRATTON — At Desoronto, 24th May, Miss Ormenta Edwina Stratton, and Frederick Wm. Davies, of Toronto.

LANCER — MARTIN—At Rochester, N.Y., May 29th, Mr. Lancer, of Rochester, and Miss Mary C. Martin, Deseronto.

DEATHS.

HEARNS—At Napanee, on Friday, 31st May, Margaret Hearns, aged 85 years, 2 months and 9 days.

SAGAR—At North Fredericksburgh, Monday, 3d June, Emma J., beloved wife of Frank Sagar, aged 38 years.

DAVERN—At Keewatin, Ont., Wednesday, 5th June, John, son of Michael Davern, Napanee, aged 29 years.

BEHORE—At North Fredericksburgh Thursday, 6th June, Susannah Sedore, daughter of Miles Sedore, aged 19 years, 1 month and 3 days. Funeral will be held from home of the parents, on Saturday morning, at 9 o'clock, interment to be made in Westplain cemetery.

HOPPING—At Deseronto, May 26th, Ellen Catharine, daughter of Mr. and Mrs. George Hopping, aged 3 years.

SHANKS—In Richmond, on Thursday, 6th June, Susan E. Bell, beloved wife of Robt. Shanks, aged 66 years, 2 months and 4 days. Funeral Saturday, 8th inst., to the brick church to Western cemetery.

THE OLD MA . . . TH THE OLD POLICY.

This phrase will doubtless be remembered as the party cry at a federal election a many years ago. In our case it is somewhat similar the well known drug store with the well known policy, "quality first." When you get it at The Medical Hall it's good. Fred. L. Hooper.

J. W. PATTERSON

wishes to say to his many old customers and as many new ones as will favor him with a call that he has not any cheap goods to sell, but can guarantee to give away, but for quality and prices we defy competition.

Groceries, Bran, Shorts, Flour and Grain.
American and Canadian Coal Oil.

Try us once. Look out for next ad.

J. W. PATTERSON.
Camden East

THE ROBINSON CO. LIMITED — IS — Napanee's Greatest Store — THE ROBINSON CO. LIMITED

A Very Important Sale of WOMEN'S WHITE SHIRT WAISTS

All Week, Starting Monday Morning at 10 o'clock.

Knowing our capacity for handling large quantities, a Shirt Waist Manufacturer put in our way HUNDREDS SAMPLE WAISTS as well as SEVERAL LOTS OF OVER-MAKES AND BROKEN LINES. We could place every one in stock, and sell at regular price, but we prefer to pass them out quickly at special prices. The bulk of the sample Waists are 36 bust measure, and the broken lots include all sizes from 32 to 40. An immense range of styles and all prices from 42c to $5.00. Bargain takers will be attracted to our Ready-to-Wear section. Every day in the week there will be many saving opportunities for Shirt Waist Buyers.

Come Monday if you can, if not, come Tuesday, Wednesday, Thursday, Friday or Saturday. Don't worry over making Waists if this sale can help you. Try anyway. It's our desire to help you.

(READY-TO-WEAR SECTION.)

Remnants Floor Oilcloths and Linoleums

We have measured up all our ends of Floor Oilcloths and Linoleums. They are ready now.

Bring your measurements and be good enough to take the ends out of our way. What we ask in the way of press is much less than regular.

Women's Tailored Suits all Reduced

The cool summer has interfered with selling of Costumes considerably. To bring sales up to the average we have reduced every Tailored Costume in stock.

SEE READY-TO-WEAR SECTION.

Cushion Tops on Sale Saturday, June 8th, 10c. Each

For a Saturday morning Flyer we will sell Cushion Tops that are worth 15c, 20c, and 25c each AT A RUSH PRICE, 10 CENTS EACH.

Or a Cushion Girdle and Top complete for 25c. Lithographs, Tapestries and Dutch Denims. Be prompt if you want your share of the time, 9 o'clock.

Muslins—Hot Weather Goods

The reputation of this store for all kinds of Hot Weather materials is widely known. Much time and energy is devoted to buying and selling muslins, and we are in absolute control of every detail of this Department.

We swing into line with the best range of Wash Material that has ever been our privilege to show. They are up to the minute, and prices within reach of all.

NEW WHITE DIMITY, PERSIANS, SWISS SPOTS, INDIA LINENS. Beautiful designs in Floral effects, stripes and Polka dots, from 10c to 75c yard.

COTTON VOILE in neat stripes, Blue and White, Pink and White, Black and White, 29c and 25c yard.

The Latest Novelties in Leather Bags

During this week we unpacked a case of Leather Hand Bags. They represent a lot of new wrinkles that are all the go in New York. Exhibition of them first case to the right, main aisle.

Next Thursday, June 13th, WILL BE SKIRT DAY.

We will then sell summer weight Tweed and Wool Taffeta Skirts worth $3.50 regular.

FOR $2.50 EACH.

The Wool Taffetas are Navy Blue, French Plaited, sizes 39 to 52 waist measures, suitable for slender figures. Tweeds are all light mixtures, of lengths from 34 to 42, waist measures from 22 to 27 inches. Understand distinctly that this price is for Thursday only. Time, 10 o'clock

The Chicago (Henderson Corset) For Best Trade

LA PRINCESSE HABIT BACK MODEL "Lace in front"

Henderson Corsets need no introduction as they have been worn and satisfactorily worn for years by the exclusive trade.

We have assorted sizes of this make in stock. La Princess double front-laced to sell at $3.00, $5.00 and $7.50. These Corsets are laced in front, thus they remodel the figure, giving it a perfectly moulded back and the slender hip effect.

Still Another Series of Dress Goods Sales

A short time ago we commenced these Sales and they have been exceptionally successful. Why? Because every piece of Dress Goods and Silks we advertise are here for your inspection at just the price quoted. We are bringing to Napanee values that you will not find surpassed in the larger cities. We serve your interests and that is the best way of assuring our own success. We have arranged the following Bargains for Saturday and next week.

SATURDAY, JUNE 8th.

A quick sale of Opalescent Tweed. This is a hand-some 54 inch tweed in light grey with just a slight mixture of green and fawn. They are good value at $1.25 a yard, but on the above date, the price will be 98c yard.

MONDAY AND TUESDAY, JUNE 10th and 11th. A SALE OF LIBERTY VOILES.

This is one of the most dainty materials for Summer wear, — very bright finish—50 in. wide, in Sky, Bisque, Cream, White, Pink and Black. Every day price is $1.50 per yard. Monday and Tuesday, at 93c yd.

WEDNESDAY AND THURSDAY, JUNE 12th AND 13th.

A special showing of Black Khantona Cloth. It's a very popular line of Black Dress Goods. Ask to see them, at 50c, 75c and $1.00.

FRIDAY, JUNE 14th.—ANOTHER SALE OF SILKS

In this Sale you will find an immense assortment of Fancy Check Silks in Checks, Plaids and Stripes. Nothing to better them at 49c and 50c yard. Sale price, 38c yard.

A Sale of Boys' 3-piece Suits

Commencing Saturday Morning, June 8th.

Commencing Saturday morning, June 8th, we will place on sale thirty-one Boys' Suits, the regular prices of which are from $5.00 to $7.00.

Every one of these are high grade suits, made by The Sanford Mfg. Co., and would be good value at $6.00 or $7.00, as the price will be, but in order to adjust our stocks we will clear these 31 Suits at $5.00 each. Sizes are as follows: 3 size 29, 7 size 30, 3 size 31, 11 size 32, 6 size 33, 1 size 34.

SEE THEM IN OUR CLOTHING WINDOW.

What's in a Hat?

The men who know, buy their hats here.

THE KING, BUCKLEY, WAKEFIELD, VALENZA, BORSALINO.

The variety of styles and colors of hats we are showing for Spring and Summer, would be hard to equal. Prices range from 50c to $3.00. Linen Hats at from 40c to 75c.

Men's and Boys' Caps

Many are the occasions when a cap is the best head covering, riding, fishing, hunting, sports of all kinds.

In fact anytime out of doors where comfort more than fashion is the essential of ones dress.

You would be surprised what a handy article a cap is under all condition of use. Come prove it?

We have the new ones.

Boys' Wash Suits

Our trade in Boys' Wash Suits was at one time hardly worth while handling. Today it is a very important Department with us. Now we can buy in such large quantities that we can and do get them so reasonable that it is almost a sheer waste of time for a woman to try and make them up.

And then the style and fit of these is so perfect—better than most women can get from a dressmaker—because the people who make these for us do nothing else but make Wash Suits. Prices per Suit, 75c to $3.00.

New Homespun Suits to Your Order

We have just placed in stock the newest and best Homespun Suitings. Our Mr. Battle will make them up in the latest fashion for you.

OUR FINE ORDERED CLOTHING DEPARTMENT has developed into very satisfactory business this Spring than we looked for. It is the greatest pleasure to us when our customers are pleased—and this season has certainly given us a great deal of pleasure that way.

SPECIALS IN BLUES AND BLACKS.

The New 'Lorimac' Collar for Men

This new collar which we have added to our lines, has taken the fancy of the men in a hurry. It has so many commendable features—it has the appearance of a high double fold collar, and yet is almost as low as a turn over. It never gets above the vest because it has longer points and goes well down under.

Try one—you will wear no other. Popular price, 2 for 25c.

Outing Shirts for Men

We have taken particular trouble to be ready with the fullest assortment of Outing Shirts for Men and Boys. How we have succeeded can be seen in our window display this week.

Ceylon Flannels, Scotch Flannels Zephyr Cloths, in fact anything that is in the popular fancy at the present time will be shown.

Be sure and see the window display. Prices, 75c to $1.50 each.

The Robinson Co., Limited.

Napanee's Greatest Dry Goods Store. Napanee, Ontario

ONTARIO ARCHIVES TORONTO

What About a Summer Suit?

Are you on the lookout for Summer comfort? It's here galore!

We've two and three-piece suits of all suitable and stylish Summer fabrics — Thin Coats, Thin Trousers, Negligee Shirts, Thin Underwear, Hosiery and all sorts of thin toggery for Summer wear, and the best of the story is the fact that our prices are also thin enough for your satisfaction and comfort.

Summer Suits at $9, $10, $12 and $15.
Summer Coats at $1.50, $2 and $2.75.
Summer Vests at $1, $1.50 and up to $3.

Hardly think you can mention an article of clothing or toggery for men or boys that would add to your Summer comfort that we cannot show in a style to please you. Come! See!

Select Your Straw Hat Now

WHILE OUR STOCK IS SO COMPLETE.

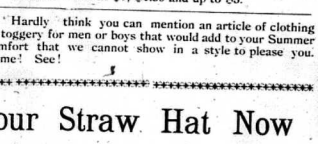

There's more distinction in starting the season with a fresh new Straw Hat than waiting for a second crop.

Your hat is here and it matters not what your style is, for we've 'em all—Soft Straws, Stiff Straws, conservative shapes, extreme shapes, every shape and braid—50c, 75c, $1.00, $1.50 up to $2.50.

If you pass us on Straw Hats you'll pass the best stock of Straw Hats in the whole town.

J. L. BOYES
THE CLOTHIER.

Lawn mowers in large variety and great values at Boyle & Son's.

—Divine service will be held in St. Jude's church, Gosport, Sunday, June 9th, at 7.30 p.m.

Hay Forks, Straw Forks, Hay Fork Rope, Pulleys, at BOYLE & SON'S.

Sole agent for galvanized water trough and hog trough. M. S. MADOLE.

—The clergy of the Methodist church in this district are all absent this week attending conference at Bowmanville.

—The annual lawn social and ice cream social under the auspices of Knox church, Redville, will be held on the lawn of Camden VIII. church, on Thursday evening, 27th June. Tickets, 25 cts. 23b

TAMWORTH.

Rev. Mr. Spence is attending Conference at Bowmanville.

Rev. Mr. Henry is away attending Assembly in Montreal.

Rev. Mr. Jones has gone as Chaplain for the soldiers.

Wm. Jas. Dowling, Michigan, was visiting friends in town last week.

Mrs. Geo. Ohleman, Watertown, was in town last week.

Percy Jackson has gone to Watertown.

Song service will be held next Sunday morning in the Methodist church. The Epworth League will hold service in the evening.

John Hunter left Wednesday morning for Watertown to see his brother Peal, who was ill. Before he arrived there a telegram came that he was dead. Mrs John Adair and Mrs. Willie Jamieson, his sisters, have also gone to his funeral.

Amos Robinson has the brick work for his new store about completed.

Sampson Shields is making good improvements on the property lately bought from Mrs. Wormworth.

Corsets, Corsets, just arrived at Floyd's.

The Glee Club met at Mrs. W. A. Fuller's on Tuesday evening last and presented Mrs. Fuller with a handsome music cabinet, also Mrs. Wells with an oak centre table, for their services as leaders of the Glee Club.

FOR PAINTING WHITE.

Sherwin-Williams gloss white specially prepared for outside use, will cover more surface, remain whiter, and wear longer than any other kind of paint. It will not chalk off like lead and oil. Ask us for prices before painting. Every can guaranteed. The Medical Hall—Fred L. Hooper, sole agent for Napanee.

STRATHCONA.

Mrs. Victoria Roney, of Hudson, N.Y. is spending a couple of weeks with her mother, Mrs. Lott.

Miss Myrtle Ballance left for Shannonville on Monday.

There are a number of men lately engaged tearing down the houses on Church street, lately owned by the Cement Company, which will be taken and reconstructed at Marlbank.

Mr. G. S. Madden will leave for the North-west in the near future.

The picnic was a decided success. Everyone seemed to enjoy the sports of the day, which included fishing, etc.

Mr. J. W. Walker drove a jolly load to Napanee on Friday night, who took in the opera. All report a good time, and a pleasant drive.

Mrs. Lott entertained a jolly crowd on Monday night, in honor of her guests, Mr. R. Lott, and Mr. and Mrs. H. Wood, of Owen Sound, who left on the midnight for their homes.

Mr. Edward Rook is improving the looks of his lawn, by putting up a new wire fence.

Mr. Blue expects his family from Grand Baptist, Que., in a few days.

Mrs. J. Aselstine spent Saturday with her son in Napanee.

Mr. Robert Rook is much improved in health.

The new steel bridge across Neele's creek has been completed, and the road opened again.

MAPLE AVENUE.

Mrs. Lavina Snider, of Rochester, arrived last week to assist in caring for her mother, Mrs. James Kerr, an aged lady, who is seriously ill at time of writing with no hopes of her recovery.

Mr. and Mrs. Fred. Hicks and son Roy, of Belleville, spent a few days in this vicinity visiting relatives and old friends.

Mrs. A. Burgess has returned home from her daughter's, Mrs. Elgin Parrott, York road.

Mrs. Charles Snider has returned home from Catarauqui where she spent a week with her daughter, Mr. Proctor McKever, who is dangerously ill.

Mr. Joe Smith, York road, at Mr. Benson Snider's Tuesday evening.

Mrs. Clute, of Napanee, was visiting her son last week, Mr. J. C. Clute, cheese maker, in this vicinity.

Mr. Charlie Rose and wife, of Vistadell, called on friends in Maple Ave. last week.

Mr. Roberts, of Sydenham, and Mr. Joyner, of Lapum's, at Mr. A. Burgess' last Sabbath.

Also Mr. Ross Parks at Mr. Alva Bradley's.

Mr. Graham, Odessa, and Mr. Switzer, of Wilton, at Mr. W. H. Finkle's on Sunday last.

Rev. Mr. McCamus, Odessa, was calling on friends in this vicinity last Monday morning.

Mrs. Ralph Burgess and two sons were visiting her father, Mr. David Snider, last Tuesday.

Clark's Pork and Beans.

There is nothing better for breakfast. Gives you energy for the whole day. Ready in a minute. 5c and 10c tins.

You never have to pay more at Wallace's.

Remember that.

Call and see the different lines of Gas, Gasoline and Coal Oil Stoves. M. S. MADOLE.

CEDAR HILL.

Mrs. Geo. Lloyd and family, Kingston, are staying this week with her father, J. Allis, Prospect Point.

F. Baker and bride returned from their honeymoon trip this week.

F. Rankin, representing Meyer & Co., Toronto, fitted our school out with all the latest equipments. Our school is progressing under the able management of Miss Edna O'Hara.

The trustees and teacher are to be congratulated on the success of their box social held on 31st May.

New life for a quarter. Miller's Compound Iron Pills. For sale by J. F. Lawrason & Co.

A large assortment of Garden Tools, and Lawn Mowers. M. S. MADOLE.

CHEESE MARKETS.

May 30—Madoc, no sales.
May 31—Napanee, Ottawa, 12½c. Listowell 12½c. Perth, 12½c.
June 1—Loudon, 12c. Kemptville, 12½c. Belleville, 12½c. Picton, 12½c. Iroquois, 12½c. Peterboro, 12 3-16c. Russell, 12 1-4c. Picton, 12 1-4c.
June 4—Campbellford, 12⅝c. Stirling, 12½c.
June 5—Peterboro', Woodstock, 12⅝c.
June 6—Kingston, 12 9-16c.

Beware of Ointments for Catarrh that Contain Mercury,

as mercury will surely destroy the sense of smell and completely derange the whole system when entering it through the mucous surfaces. Such articles should never be used except on prescriptions from reputable physicians, as the damage they will do is ten fold to the good you can possibly derive from them. Hall's Catarrh Cure, manufactured by F. J. Cheney & Co., Toledo, O., contains no mercury, and is taken internally, acting directly upon the blood and mucous surfaces of the system. In buying Hall's Catarrh Cure be sure you get the genuine. It is taken internally, and made in Toledo, Ohio, by F. J. Cheney & Co. Testimonials free.

Sold by druggists, Price 75c per bottle. Take Hall's Family Pills for constipation.

Pant Maker Wanted.

Vest Maker Wanted.

AT ONCE.

JAS. WALTERS
Napanee, Merchant Tailor

School Equipment

Trustees of rural schools will do well to notice that I can supply you with your complete

School Equipment

and give you the best quality at as low a price as any other person.

I will meet any quotation you have and pay freight to your school besides. Compare some of our prices—

Hyloplate Blackboards, 17 1-2c foot.

Blackboard Sets, best quality, $2.70 set.

Maps, $2.60, $2.75 and upwards; 12 in best quality Globe, $5.25. Other prices in proportion.

School Libraries is one of our specialties. We will send you a consignment of books on approval. Try this plan. It has satisfied others; it will be satisfied. A liberal discount of fifteen per cent. will be given on books.

A. E. PAUL

Summer School

OPENS JULY 2

Especially for Teachers who desire to learn Modern Bookkeeping, Isaac Pitman's Shorthand, Touch Typewriting, Commercial Law, Penmanship. Every subject will be presented from a practical standpoint with a view to turning out the best TEACHERS, as where turned out the best BOOKKEEPERS and STENOGRAPHERS in the DOMINION.

Many calls are made on us from good schools for Teachers of Commercial branches at good salaries, and it is our desire to fill them in future.

Our last student who was sent to the profession received $1,500 per annum.

Address IND. R. SAYERS, Prin., 23d Picton Business College.

The New Cash Grocery.

Some people mistook our regular prices for cut prices. Our prices are the natural result of our syndicate buying and doing a strictly cash business.

We never were an ordinary retail store. Our retail department was started several years ago by a strictly wholesale house in Toronto, and as such we have always had special privileges of getting some lines direct from manufacturers, and giving our customers the wholesaler's profit and while our Picton store does a general wholesale trade with other stores in the town and county, about 95 per cent. of our Napanee stock was shipped direct to Napanee by the manufacturers.

We have no pyramid of goods that have been decorating the store till age has made them almost unfit for use.

No three or four years' old canned goods, or any price. Ours are all 1906 goods. We have a full line of staple and fancy groceries, fresh, direct from the manufacturers.

And no combination of grocerymen in Napanee can affect our buying, or force us into combine to raise prices as some of them openly threaten through their direct representative.

We are not saying that other stores could not sell such lines as coal oil at same prices as we do if they sold for cash only; but we ask you to compare our prices with Napanee prices before we opened here.

There are advances, but no drops in the wholesale market. All changes in prices are purely local. Our goods are the freshest and best. Our prices always right.

NEWMAN, LIVINGSTON & CO.

Sales Register.

Saturday, 8th June, at 1 p.m., P. F. Carscallen will sell for Wm. Brown, 2 miles north of Tamworth, 6 cows, 2 two-year-olds, 6 yearlings, 6 calves, 2-year-old bull, brood sow in pig, 2 stallions, 10 young pigs 6 weeks old, 5 ewes, 7 lambs, implements, etc. Usual terms.

When your stomach won't let you eat a hearty meal without pain or distress, get the help of Mi-o-na stomach tablets. Money back if they fail. T. B. Wallace.

Only No. 1 Furniture Sold Here

OUR NEW SPRING STOCK

is almost complete, and it is better than ever.

A large assortment of Bird's Eye Maple Bedroom Suites at very low prices.

We are sole agents for Ostermoor Mattresses and Hercules Springs, both fully guaranteed the best money can buy.

THE GIBBARD FURNITURE CO.,
LIMITED. — NAPANEE

Your Spring Outfit

would not be complete without a pair of Shoes. . . . . Advance styles in SPRING AND SUMMER FOOTWEAR are here now, and the man or woman who wishes to be correctly attired will not neglect to select footwear from the mid-summer line we are showing.

The Dolly Varden Shoe Store, opposite Royal Hotel.

FRED. CURRY

The Crown Bank
OF CANADA.

AUTHORIZED CAPITAL, $2,000,000

President—EDWARD GURNEY. General Manager—G. de C. O'GRADY.

To accommodate the people of Napanee and district, the Crown Bank of Canada will be open Saturday evenings from 7 to 9.

INTEREST PAID ON DEPOSITS FOUR TIMES A YEAR, AND CALCULATED FROM DATE OF DEPOSIT.

Farmers' notes discounted. Farmers' sales notes collected.
A general Banking business transacted. Your Account is Solicited.

R. G. H. TRAVERS, Manager Napanee Branch.

Paint that covers more than most others.

Ramsay's Mixed Paint is good for inside or outside. 1 gallon covers 400 square feet; price, $1.50 a gallon. Sold in Napanee only at the Red Cross Drug Store. Bring any color card you happen to have; we can match the color. T. B. Wallace.

Brisco OPERA HOUSE
NAPANEE.

ONE NIGHT ONLY,
SATURDAY, JUNE 8th
MATINEE AND NIGHT.

The London Biograph

MOVING PICTURES AND VAUDEVILLE COMPANY.

Presenting over ten thousand feet of the latest Films, the Newest Illustrated Songs, First-class Vaudeville.

Special School Children's Matinee at two-fifteen Saturday afternoon. Prices ten and fifteen cents.

Night Prices — Fifteen, twenty-five and thirty-five cents.

Picture Post Cards

SEE OUR NEW LINES

Comics, Views, etc., many as low as

3 for 5c

LAWRASON & CO.
R. H. J. PASMORE, Manager
Cut Rate Druggists.

LeRoy & Dickson

General Merchants,
CAMDEN EAST

Spring Requisites...

WALL PAPERS,
MIXED PAINTS,
CAMPBELL'S VARNISH
STAINS.

SPRING is now sufficiently advanced that, notwithstanding the unfavorable weather, housecleaning should be begun.

We have the largest and best stock of the above articles that we have ever shown. QUALITY EQUAL or SUPERIOR to any others on the market and PRICES THE LOWEST.

—DRY GOODS—

We have a COMPLETE NEW STOCK to select from, purchased with a view of suiting the particular requirements of this particular locality. GOODS MUST BE SEEN TO BE APPRECIATED. Finest assortment of HOUSEFURNISHINGS we have ever shown, comprising CARPETS, CURTAINS, CRETONNES, ART MUSLINS, SCRIMS, etc.

VERY HIGHEST PRICES allowed for all kinds of FARM PRODUCE.

LeROY & DICKSON.
General Merchants,
CAMDEN EAST.

Doxsee & Co.

MILLINERY

Besides all the latest styles in Hats, trimmed and untrimmed, which are here in abundance, ready for your choosing, we have the very latest produced in

Belts

White Embroidered Wash Belts, Leather and handsome Kid Belts in White, Black and Dresden effects.

Neckwear

To see the variety shown here is to acquaint you at once with the newest creations procurable in collars.

GLOVES

There is every probability of there being a scarcity of long gloves, particularly in kid. Buy early.

New Underskirts in Black and Colors. Come and see them before You will save money.

Doxsee & Co.
Leading Millinery House.

FANCY GOODS

Cushion Tops, Stamped Linen Tombs, Fancy Tissue Papers, Pillows, etc., also a large assortment of all kinds of Wools. Our "Smart Set" Waists and Holder, the best in the market.

Switches always in stock.

Miss Allingham

If you use Ales, Wines or Liquor, you'll not get the best by buying them from Jas. Fitzpatrick, John streets. All the best brands in Foreign and Domestic goods, at prices that are right. 'Phone 102.

BICKNELL'S
STORE NEWS.

Boots and Shoes.

Ladies' White Oxfords, all sizes,	$1.50, $1.60
" 1 strap Tow Slippers	1.75
" 2 strap "	1.75, 1.90
" Oxford Dongola Lace	1.90
" Boots Dongola, at	1.50, 1.75, 2.00 up
Misses' White Oxfords, 11, 12, 13, 1, 2, at	1.25
" 1 strap Dongola " "	1.50
Boys' Running Shoes, 1, 2, 3, 4, 5,	90c
Men's " " 6, 7, 8, 9, 10,	1.00
" Box Calf Boots, 6, 7, 8, 9, 10,	1.75
Boys' " " 11, 12, 13, 1, 2,	1.75 and 2.00

Fine Apples	2 for 25c
Fresh Big Lemons	25c doz.
Fresh Big Sweet Oranges	25c doz.
Smoked Roll Bacon, very choice	15c lb.
Green "	14c lb.
Smoked Shoulders	14c lb.

SUITS OF CLOTHES FOR BOYS AND MEN.

We can give you a suit up-to-date in every way, and as good value as can be got in the County.

W. BICKNELL,
Camden East.

GAS
VS.
COAL & WOOD
FOR COOKING PURPOSES

Gas has been up for trial in thousands of Canadian households, and the unanimous verdict is in favor of Gas. Have you had a trial in your home? If not, now is the time, as you are losing money and comfort every day. 23b

---

Executor's Notice to Creditors.

Notice is hereby given pursuant to Chapter 129, of the Revised Statutes of Ontario, section 56, and amending acts, that all persons having any claims or demands against the estate of James Grogan, late of the village of Newburgh, in the County of Lennox and Addington, laborer, deceased, who died on or about the 7th day of May, A.D. 1907, are required to deliver or send by post prepaid to the undersigned Executor & Executrix, Napanee, Ont., Solicitors for George Anson Aylesworth, Executor, on or before the 2nd day of July, 1907, their christian and surnames, addresses and descriptions, with full particulars of their claims or demands duly verified, and the nature of the security (if any) held by them.

And further take notice that after the said 6th day of July, A.D., 1907, the said Executor will proceed to distribute the assets of the said estate amongst the parties entitled thereto, having regard only to the claims or demands of which he shall then have received notice, and will not be liable for the said assets or any part thereof to any person or persons of whose claims or demands he has not received notice at the time of the distribution thereof.

DEROCHE & DEROCHE,
Solicitors for the said Executor.
Dated the 8th day of June, 1907. 23d

Buy Hammocks at Paul's.

Edward's Nerviline on sale at Wallace's.

—Ice social will be held in the Methodist church, Conway, on Friday evening, 21st June. Programme will be furnished by Napanee talent. Tickets, 25 cts.

If you want your hand, cross-cut or buck saw filed, leave it at Madole's Planing and Machine Shop, as you will find there the best saw filer in Ontario. 45tf

When in need of a good hair cut or shave, call on L. A. SCOTT, at the Campbell House Barber Shop. None but first class workmen employed.

—Capt. H. Herd, of the Salvation Army, will conduct a very interesting stereopticon service in the S.A. barracks, on Sunday evening, June 16th. The Territorial Staff Band is coming for the afternoon of June 17th.

—We are glad to note that Mr. Finlay's paper mill at Strathcona are again in full operation after the serious accident which occurred to his engine, the repairs on which were promptly and effectively performed at the Newburgh Foundry.

ENGLISH SPAVIN LINIMENT removes all hard, soft or calloused lumps and blemishes from horses, blood spavins, curbs, splints, ringbone, sweenny, stifles, sprains, sore and swollen throat, cough, etc. Save $50 by use of one bottle. Warranted the most wonderful Blemish Cure ever known. Sold by T. B. Wallace.

—Judge Madden tried Ferrington, the child beater, on Tuesday, and ordered him a well merited sentence of three years in Kingston penitentiary. This should prove a warning to parents who are in the habit of neglecting and illusing their children.

—Mr. John Davern, Newcastle, Ont., son of Michael Davern, Napanee died very suddenly on Wednesday last, aged 39 years. He was taken ill only two months ago, but recovered sufficiently to resume his occupation as operator on the railroad. Besides a young wife, he leaves three small children to mourn the loss of a loving husband. The remains are expected to arrive in Napanee on Saturday or Sunday and will be interred in the R.C. cemetery.

—For some weeks past The Beaver has been the recipient of correspondence signed with fictitious names, most of which has found its way into the waste basket. These communications contain sly hits at and slurs on respectable people, and unfortunately we are sometimes deceived by their apparent genuineness and publish them. Some of these days these contemptable things, they cannot be termed men or women, will be detected, and they will be surprised to learn the punishment that may be lawfully meted out to them.

Executor's Notice to Creditors.

In the estate of James Grogan, deceased.

Notice is hereby given pursuant to Chapter 129, of the Revised Statutes of Ontario, section 56, and amending acts, that all persons having any claims or demands against the estate of James Grogan, late of the village of Newburgh, in the County of Lennox and Addington, laborer, deceased, who died on or about the 7th day of May, A.D. 1907, are required to deliver or send by post prepaid to the undersigned Executor & Executrix, Napanee, Ont., Solicitors for George Anson Aylesworth, Executor, on or before the 2nd day of July, 1907, their christian and surnames, addresses and descriptions, with full particulars of their claims or demands duly verified, and the nature of the security (if any) held by them.

And further take notice that after the said 6th day of July, A.D., 1907, the said Executor will proceed to distribute the assets of the said estate amongst the parties entitled thereto, having regard only to the claims or demands of which he shall then have received notice, and will not be liable for the said assets or any part thereof to any person or persons of whose claims or demands he has not received notice at the time of the distribution thereof.

DEROCHE & DEROCHE,
Solicitors for the said Executor.
Dated the 8th day of June, 1907. 23d

Buy Hammocks at Paul's.

Edward's Nerviline on sale at Wallace's.

—Ice social will be held in the Methodist church, Conway, on Friday evening, 21st June. Programme will be furnished by Napanee talent. Tickets, 25 cts.

If you want your hand, cross-cut or buck saw filed, leave it at Madole's Planing and Machine Shop, as you will find there the best saw filer in Ontario. 45tf

When in need of a good hair cut or shave, call on L. A. SCOTT, at the Campbell House Barber Shop. None but first class workmen employed.

—Capt. H. Herd, of the Salvation Army, will conduct a very interesting stereopticon service in the S.A. barracks, on Sunday evening, June 16th. The Territorial Staff Band is coming for the afternoon of June 17th.

—We are glad to note that Mr. Finlay's paper mill at Strathcona are again in full operation after the serious accident which occurred to his engine, the repairs on which were promptly and effectively performed at the Newburgh Foundry.

ENGLISH SPAVIN LINIMENT removes all hard, soft or calloused lumps and blemishes from horses, blood spavins, curbs, splints, ringbone, sweenny, stifles, sprains, sore and swollen throat, cough, etc. Save $50 by use of one bottle. Warranted the most wonderful Blemish Cure ever known. Sold by T. B. Wallace.

—Judge Madden tried Ferrington, the child beater, on Tuesday, and ordered him a well merited sentence of three years in Kingston penitentiary. This should prove a warning to parents who are in the habit of neglecting and illusing their children.

—Mr. John Davern, Newcastle, Ont., son of Michael Davern, Napanee died very suddenly on Wednesday last, aged 39 years. He was taken ill only two months ago, but recovered sufficiently to resume his occupation as operator on the railroad. Besides a young wife, he leaves three small children to mourn the loss of a loving husband. The remains are expected to arrive in Napanee on Saturday or Sunday and will be interred in the R.C. cemetery.

—For some weeks past The Beaver has been the recipient of correspondence signed with fictitious names, most of which has found its way into the waste basket. These communications contain sly hits at and slurs on respectable people, and unfortunately we are sometimes deceived by their apparent genuineness and publish them. Some of these days these contemptable things, they cannot be termed men or women, will be detected, and they will be surprised to learn the punishment that may be lawfully meted out to them.

FOR JUNE WEDDINGS

We have a handsome lot of China, etc., such as

Cabarats, Lemonade Sets, Fancy Lamps, Biscuit Jars, Fern Pots,
Celery Dishes, 5 O'clock Tea Sets, Berry Sets, Lemonade Pitchers, Toilet Sets,
Fancy Urn Vases Cake Plates, Chocolate Sets, Cheese Dishes, Tea and Dinner Sets, etc.

P.S.—Only a pleasure to show goods.

FAIR | McINTOSH BROS. | FAIR
I. EARLE, Manager

ONTARIO ARCHIVES
TORONTO

FIRE PROOF
ROOFING
WRITE FOR PRICES
METALLIC ROOFING Co. LIMITED.
TORONTO, CANADA.

IF YOU WISH TO BE SUCCESSFUL ATTEND THE
KINGSTON BUSINESS COLLEGE
Limited, KINGSTON, Canada.
CANADA'S HIGHEST GRADE BUSINESS SCHOOL.
Bookkeeping, Shorthand, Typewriting, Telegraphy, and all commercial subjects thoroughly taught by competent, experienced teachers.
Enter at any time. Rates very moderate.
H. F. METCALFE, President.
J. E. CUNNINGHAM, Secretary.

CANADIAN PACIFIC IRRIGATED FARMS IN SUNNY ALBERTA

Before deciding where to locate in the West, let us tell you about these lands. The best wheat fields—the richest grazing land—are in this Province.
Write us for full information about crops, climate and special railroad rates, etc.
Local representative wanted in each county.
Telfer & Osgood
Eastern Selling Agents
223 CORISTINE BUILDING
MONTREAL

THE ONTARIO AND QUEBEC NAVIGATION CO., LTD.

Steamer "ALEXANDRIA"
(Service in effect after April 27, '07)
Leaves Deseronto Saturdays at 8.15 a.m. for Rochester, Niagara Falls and Buffalo.
Leaves Deseronto Mondays at 8.30 a.m. for Montreal and all way ports. Runs St. Lawrence River Rapids. 1000 Islands by daylight.
... excursions commence July ...
Freight handled with care. Rates reasonable.
Your patronage solicited.
For further information apply to
J. L. BOYES, Agent, Napanee, Ont.
B. R. HEPBURN, Pres. & Gen. Man., Picton, Ont.

R & O
Hamilton, Bay of Quinte, Montreal Line.
Tri-weekly Service
Between Hamilton, Toronto, Bay of Quinte ports, Kingston, Brockville, Prescott, Montreal and intermediate ports.
For tickets and berth reservations apply to
J. L. BOYES, Agent R. & O. Navigation Co., Napanee.
H. FOSTER CHAFFEE, A. G. P. A., Toronto.

STR. REINDEER
CHANGE OF ROUTE AND TIME TABLE.
[illegible]

GRAND TRUNK RAILWAY SYSTEM
HERE'S A MONEY SAVER
Homeseekers' Excursions to Manitoba, Saskatchewan, Alberta.
$32.00 Round Trip to Winnipeg.
$42.50 Round Trip to Edmonton.
Rates to other points in proportion. Tickets good for 60 days. Second-class fares the same from all stations in Ontario.
Leave Toronto June 18; July 2, 16, 30; Aug. 13, 27; Sept. 10, 24.
Summer change of time in effect June 16.
For further particulars see nearest Grand Trunk Ticket Agent or write
J. D. McDONALD, District Passenger Agent, Toronto.

Perth Mutual Insurance Co.
Having received the appointment of Agent of above Company, I will be pleased to look after the interests of all policyholders in the matter of renewals, or new business. Special attention given to farm insurance, either on cash or mutual plan. Cash premium rates moderate, and premium note rates low.
W. F. HALL. 21tf

A MARVELLOUS WORKER

SPIDER TEACHES LESSONS OF PATIENCE AND WISDOM.

IS A PATTERN OF INDUSTRY

Her Web a Model of Architectural Skill, and Delicate Design — King Solomon's Reflections—Queens of the Needle—Reproduction in the Realm of Grace—Spiritual Renewal —Potency of Love.

Entered according to Act of Parliament of Canada, in the year 1907, by Frederick Diver, Toronto, at the Dept. of Agriculture, Ottawa.

Los Angeles, Cal., June 2.—In his sermon the preacher draws from the matchless architectural skill, the patience, industry and wisdom of the spider a material as well as a spiritual lesson. The text is Proverbs xxx, 28, "The spider taketh hold with her hands and is in kings' palaces."

Have you ever been through any of the famous royal palaces of Europe? Have you ever had a guide take you through Windsor castle, where the English King and Queen live, or through the Tuileries and Versailles, where the French rulers have lived, or through Peterhof, built by Peter the Great, where the Russian crowned heads lived, or through the Quirinal, where the Italian rulers live, or through the imperial palaces flanking "Unter den Linden," where the Emperor of Germany and the members of the Hohenzollern family live? These palaces are something more than domiciles for kings and queens and princes and princesses. They are treasuries of art and literature. They contain great art galleries and museums. They are great libraries. They are filled with priceless historical relics. And they are built in the midst of beautiful gardens, where the tossing, tumbling fountains have myriads of rainbows reflected from their falling waters by day and where the statues carved by the greatest of sculptors and the most exquisite of flowers are revealed to the guests by the many lights by night which make the midnight as light as the midday.

King Solomon's palaces were the best examples of architectural beauty of his time. Thus when Solomon was using in my text the symbol of the king's palace he was practically saying: "The king's palace is a treasure house. There come the greatest of architects and the most wonderful of sculptors to work their skill in stone. There come the finest artists to paint their pictures. There come the magicians of the loom to bring their offerings of Damascene rugs and their most exquisite tapestries. There come the most wonderful horticulturists to lay out their gardens. All that wealth and beauty and human power can give is to be found in the king's palaces."

One morning early King Solomon is walking through the rooms of his palace. Suddenly he stops and begins to study something very carefully. It is a spider's web. During the night the spider has crawled into the house and swung a suspension bridge and there gone to work. Up and down he has crawled. He lowered himself from the ceiling and climbed up from the window sills. He knotted his thread here and spun his network there. Then a servant comes into the room and with a broom he is about to brush this spider's web away. "Leave it alone," Solomon says. "I never studied one before. How marvelous is the workmanship of this silken web! Why, in all the splendors of my palace there is not a greater wonder than this spider web." Then King Solomon takes out his notebook and writes down the words of my text. "The spider taketh hold with her hands and is in kings' palaces." If the wisest of all men could afford to study the spider building her web, surely we have a right to make a sermon upon the life's work of a royal spider.

In the first place, the spider has a royal occupation. She is a threadmaker, a weaver, a spinner. She has the faculty of producing a thread inside of her own body and drawing it out, the only living creature that has the ability to construct with that thread those wonderfully designed webs which are seen in the houses and barns, on the roads, in the grasses and trees every summer morning before the dews have evaporated under the rising sun. The silkworm may be able to spin a cocoon, but the spider does more than that. The spider has the power to stand upon the branch of a tree and emit from her body a thread; then as this thread grows longer and longer it is carried backward and forward by the winds until "it touches another branch, where it is anchored. Then the spider, having connected the two branches by this single thread, as an architect bridges the sides of a river by a cable strand, goes above that strand and drops down and goes below that strand and climbs up and winds around and around and around in circles after she has united her main threads until she finishes the web. Never did a human weaver do such symmetrical and delicately designed work as does the spider.

This work of the spider in King Solomon's time was the more marvelous because it was like the human weaving of that time, only more rapid. Then all the weaving was done by hand and in the most primitive style. If a woman wished to make a garment, in the beginning she had to make her own thread. She would take a handful of wool and stretch it out into a strand about two yards long. Then she would attach a bobbin to that strand and spin it round and round. Then, after she had twisted that strand into a thread, she would wind it up and stretch out another strand of wool and spin it into a thread. She made each thread alone. It took the woman in olden times as long to make one thread as it does now for a bobbin boy in one of our factories to make 400 threads. Then she would stretch the warp threads perpendicularly up and down. Then with her own hands she would put in the fillings, winding them horizontally in and out until the cloth was made. Thus it was a weary, tedious task to make a piece of cloth in olden times. While the woman's work would occupy days and weeks, it would take a spider only a few hours to spin her web. Thus King Solomon was comparing the making of a spider's web to the old fashioned, primitive ways in which the women of his time wove the garments for their husbands and brothers and sons and fathers.

But, though the weaving of the garments in olden times was considered one of the most tedious of tasks, yet it was looked upon by all true women as one of the noblest of occupations. No true princess, no true queen in a royal palace, was too high or too rich to perform this duty for her men folks. In the last chapter of Proverbs an oriental queen gives a description of a perfect woman. I have always believed that description was a filial picture of her own mother. What does the royal author say? "She seeketh wool and flax and worketh diligently with her hands." This means that the queen and her women made the garments that her husband wore to battle and to his kingly receptions. And she was not the only royal personage who boasted that the women who wore the royal purple were the same women who wove their royal garments. Alexander the Great never put a coat about his shoulders that was not made by his own mother. With pride he showed the Persian princes who came to visit his court the many beautiful robes which were the results of the skill of Olympias, who was the daughter of a chieftain, the wife of a sovereign and the mother of a conqueror. When the Egyptian queen desired to make a present to the Spartan princess Helen, on whose account the Trojan war was waged, she sent to her a piece of her own embroidery. Ah, do not tell me that the spider that is a strand maker, a spinner, a weaver, has not a royal occupation. If the queens and princesses of old, with all the wealth of the royal palaces, thought it not beneath their dignity to work with their fingers for their loved ones, surely it is as royal an occupation for the wives and mothers and daughters and sisters of to-day to care for the temporal wants of their dear ones in the modern homes.

I wish that the royal occupations of Queen Olympias might be in vogue among our women of to-day. I would that the needle might continue to be one of the scepters of female influence, because it is the type of female industry, like the spinning wheel and the ancient distaff and spindle. I would that the wives and the mothers and the daughters of our present generation might not feel that their intellectual advancement raises them above the duty of looking after the temporal welfare of their homes. Our picture galleries and popular books contain portraits of women in gorgeous attire, but I think that if we had an artist to paint the portrait that is dearest to our memory we would not ask him to find the most flaring colors he had, but to paint the quiet, dull dress that was worn in our nurseries in which mother used to put us to bed. We can see her now as she sat by a table on which was placed a lamp. In her hand would be a needle and a darning gourd and a stocking with a big hole in it. By our mother's side would be a big pile of clothes which she was mending, and as we would look at that familiar picture we would say: "Yes, she was always sewing for us. She was always working for us. She was always living for us." May God continue to make our wives and our daughters like our mothers and grandmothers of old, queens of the home, with the royal scepter of a needle.

But the spiders are more than mere weavers. They not only set the example of industry to man and woman and child, but they are to be recorded among the greatest benefactors of the human race. They are the greatest of all destroyers of insect life. They are the mortal foe of the fly, the locust and the grasshopper. If it were not for the destroying work of the spider in all probability most of the labors of the farmer and the husbandman would go for naught. Then the plagues of Egypt would be here. The locusts and the grasshoppers would literally destroy all the crops. The work of checking or keeping down the dangerous increase of insect life by the spider is simply infinite in its importance.

During the darkest days of Robert Bruce's life, after the King of Scotland had been defeated in five different battles and deserted by all his followers and while he himself was a fugitive chased by the English soldiers, he lay down one night to sleep in a little cave. You all remember the legendary story as printed in your childhood primer. During the night by the campfire's light the noblest of all Scotchmen watched a little spider spin his web over the mouth of that cave. When morning came a pursuing squad of English soldiers passed that way. They were hunting for the fugitive king. When one of the soldiers came up to the entrance of that cave and was about to enter another soldier called: "No need of going in there. Don't you see a spider has spun his web over the entrance to that cave? No man would go in there without breaking it down." Thus Robert Bruce's life was saved by a spider's web. But I want to tell you that the spider is just as much the savior and protector of man to-day as he was supposed to be in times of old in Scottish history. Over every tree branch, in every flower garden, about every field of grass and crop of wheat, the spiders every night and day are spinning their protecting webs. There they say to the insect hordes which are trying to destroy them: "Stay out or I will slay you. Stay out! God has sent me to protect the grass and protect the crops and protect the flowers. Stay out! I am God's sentinel and man's guardian. Stay out! Stay out! Stay out!"

A spider's web is nothing more or less than a net set to catch the flies and the locusts and the grasshoppers, as the fisherman by use of another kind of net is able to bring his food to land. These spiders' nests are constructed in the air. An insect starts to fly or jump. The wing or leg of this insect touches one of the threads of the web, which has an adhesive quality. Immediately that wing or leg, by being jerked or pulled, brings other threads of the web into touch with other parts of the body. Similarly a human being sinks deeper and deeper into the quicksands with every frantic struggle to escape. The more the insect tries to get away the more helpless he becomes. Then the spider, which has hitherto been concealed, hurries forth and deftly reaches out with one of her silken threads. She winds the insect round and round until he cannot move if he would. Then when the insect is utterly helpless she gives her victim a fatal poisonous bite and slays it as quickly as the fang of a rattlesnake can kill the trembling rabbit. Thus God places the protecting spider web over the crops and the trees. Thus God expects man to place his protecting webs over the home and the church and the schoolhouse and society at large. There are great multitudes of satanic destroyers ready to pounce upon them. God says: "Man, you must guard these treasure houses of virtue and purity and truth. You must guard them. You must not only bow the knee and worship me, but you must also fight my satanic foes as well. By the myriads of protecting spider webs I would teach you this lesson."

But I was very much surprised as I began to study this subject to learn that the spider was susceptible to the influence of love. An ancient tradition states that when St. Felix of Nolan was being pursued by the pagans who wished to put him to death he fled into a cave, and the spiders took pity on him and covered the entrance of the cave with a perfect web. There he lived for six long months, safely protected from his would-be destroyers. That is a mere legend. But history is full of incidents where men have made pets out of spiders. When Pelisson was confined for many months in the Bastille, the famous French prison, his only companion was a spider which he domesticated. When Pelisson played on a musical instrument the spider would come regularly to eat flies out of his hand.

But there is still a more wonderful fact about these spiders than any I have as yet mentioned. It is the most wonderful symbol of gospel restoration which is to be found in the spider reproducing one of its broken limbs injured in battle. It is the gospel symbol which says, "Though a man has sinned seventy times seven—aye, though he may have sinned seven hundred times seven hundred and has seemed to smash all his earthly gospel usefulness forever—yet by the grace of God that sinner may be spiritually recreated and do valiant service for the Master before he dies."

Now, a spider has a marvelous power of recreation in many ways. Wonderful is the spider's ability to fix a broken web. If on account of the rain a falling stone snaps some of the threads and entangles them like a snarled mass of twine, the spider waits patiently until the storm is over and fair weather is at hand. The spider cannot afford to waste any of her precious thread, but she always has enough thread to do her legitimate work. Like the manna in the wilderness, there is always enough food for each day, but not enough food for two days in the one gathering, so as soon as the clear weather comes the spider gets to work to repair the broken web, and one of the best signs of clear weather is the activity of the spider at work. Wonderful also is the cleanliness of the spider. When the winds sweep the dust in great clouds over her web at once she goes to house cleaning. The spider knows what a good many housewives do not know—that it is important to keep herself clean as well as a clean home. With all her hideousness she is as particular about her looks and as neat as a kitten which is continually washing the fur with her tongue as she purrs by the kitchen stove, but more wonderful than all is the spider's ability to reproduce an injured member of her body. If one of her legs is snapped off in battle she immediately proceeds to grow another leg. The new leg may not be as long and as strong as the lost leg, but still it is a leg, and with it she is able to go on and live her life and do her lifework. Oh, that men and women who have been worsted in the battle of sin could realize that when they are saved by the grace of God Christ will recreate them and renew them, and at once they can and must go forth into the Master's service and do something for him.

The Arachnoid group, to which the spiders belong, can be traced back as to their name to a Grecian mythological maiden Arachne. She was of mortal birth and was known far and wide for her wonderful skill in weaving and embroidery. One day she challenged Minerva, the goddess of wisdom, to a trial of the liberal arts. Minerva, in the guise of an old woman, tried to dissuade her in vain. The goddess then threw off her disguise and the competition began. Faster and faster went the fingers. Arachne, in her pride, wove in her cloth a picture of the failures and helplessnesses and the sins of the gods, as some of us try to justify our sin by complaining of the injustice of our hard lot. Minerva, angered by Arachne's presumption, changed the taunting maiden into the form of a spider, so that, despised of all mankind, she might go on spinning and weaving forever.

Oh, is that to be our fate? Shall we blaspheme against and turn our backs upon the Saviour's pleadings for the higher life, and have him say, "Depart from me, for I know you not?" Or shall we be like a spider which taketh hold with her hands, and is in kings' palaces? Shall we not dwell in the king's palaces of God's love? Shall we not stop living in the dark caverns of sin? Shall we dwell in the king's palaces of a Saviour's atonement, where he will guard us and bless us and keep us forever with him? It rests entirely with us where we shall dwell through eternity. For to-day the Divine King bids us come and dwell with him in his earthly and heavenly palaces.

CASTORIA
For Infants and Children.
The Kind You Have Always Bought
Bears the Signature of Chas. H. Fletcher

Turkish Dyes
Are the only reliable Dyes.
Used for the last thirty years by expert dyers, and pronounced an absolute success, for Cotton, Wool, Silk, Mixed Goods, Sheep Skins, Feathers, etc.
10c.—A Package—10c.
Write for free Book, "How to Dye Well."
BRAYLEY, SONS & CO., Limited, MONTREAL.

ABSOLUTE SECURITY.
Genuine
Carter's
Little Liver Pills.
Must Bear Signature of
Brent Good
See Fac-Simile Wrapper Below.
Very small and as easy to take as sugar.
CARTER'S LITTLE LIVER PILLS.
FOR HEADACHE. FOR DIZZINESS. FOR BILIOUSNESS. FOR TORPID LIVER. FOR CONSTIPATION. FOR SALLOW SKIN. FOR THE COMPLEXION
Purely Vegetable.
CURE SICK HEADACHE.

Belief.

"Do you believe in luck?"

"Yes," answered young Mrs. Torkins, "It's something that the other man always has."

A. S. KIMMERLY continues selling 22 lbs. standard Granulated Sugar $1.00, 24 lbs. Yellow Sugar $1.00, 6 bars Surprise or Sunlight Soap 25c, 7 bars Comfort Stock 25c, 9 lbs. Rolled Oats 25c, 4 cans peas 25c, 4 lbs. Washing Soda 5c, 4 dozen Clothes Pins 5c. Our prices are always below what other dealers advertise.

THE LIFE PLANT.

Its Curious Leaves and How They Die and Bloom Again.

Visitors to Bermuda often bring back to this country as a souvenir of their trip the leaves of an interesting plant of the house leek family. It is known as the life plant, and when the leaves begin to shrivel and fade they send out little shoots which in turn bear leaves that continue to grow and remain fresh and green for months. The leaves are about four inches long, rich green in color and of a smooth waxen texture. If you take one of the leaves and pin it to the wall indoors, it will begin to sprout within three or four days, be it winter or summer. At first the top portion of the leaf will begin to wither and shrivel up, and this is likely to continue until the upper half has lost its green color. Then tiny white roots will sprout from the edges, and in time diminutive green leaves will appear on these. These little offshoots will sometimes grow to be an inch long and contain several pairs of leaves. The limit of their existence seems to depend upon the amount of heat and light they can obtain.

Her Astral Spouse.

An unmarried woman was drawing dangerously near the threshold of that age where the unmated must abandon every matrimonial hope. Belonging, as she did, to that large contingent of women to whom marriage represents the only possible career, her anxiety as she saw her chances of achieving it dwindling to the vanishing point became keen, and in her distress she began to seek for comforting reassurances among that fraternity who for a suitable consideration obligingly offer to reveal the secrets of the future.

In the course of an interview with one of these "wise women" she was told, "My dear, you already are married on the astral plane, and it is your astral husband who is keeping the earth men away from you."

"Oh," cried the ungrateful bride, "please tell him not to!"

Properties of Gold.

Pure gold is unaffected by the atmosphere either at ordinary temperatures or when the metal is heated. It is also proof against the action of common acids when used singly. Moreover, it confers its properties more or less upon copper and silver when these metals are alloyed with it. Thus, for example, twelve carat gold will withstand the action of nitric acid and the atmosphere at ordinary temperature, but some of the copper will be oxidized during annealing. Nine parts of gold may be alloyed with ten parts of platinum in any ordinary crucible and fire, but such an alloy will not be uniform; a larger proportion of platinum will free itself from the gold on solidification, and a homogeneous alloy of the two metals cannot be obtained.—Jewelers' Circular-Weekly.

Mice That Were Tipplers.

A correspondent writes: In Quetta some years ago I had occasion to go early one morning into a miscellaneous store kept by a Parsee, who also kept a liquor bar. As I entered the shop I noticed a mouse reeling across the floor, and I remarked to the shopkeeper that the mouse seemed to be hurt but his reply astonished me. He said that that mouse and several others that infested his shop were confirmed drunkards. During the night they regularly drank all the liquor which remained in the glasses which the soldiers had used in the evening for their drinks.—Exchange.

Crushed.

"Hallos, Badger," said Thorpe, "met a friend of yours the other day. He's been talking about you, and I feel it my duty to tell you what he said."

"Ah, well, I don't care to hear what he said. I know it was something disagreeable," replied Badger.

"How do you know that?"

"Because you are so anxious to tell it. Good morning."

The Relief of It.

"Well, I finally summed up the courage to speak to her father last night. I tell you, it was a great relief."

"Gee! What did he say?"

"Oh, you misunderstand me. He wasn't in."

After Doctors Failed

DR. WILLIAMS' PINK PILLS CURED A SEVERE CASE OF ANAEMIA AND WEAKNESS.

Anaemia—poor watery blood—is the cause of most of the misery which afflicts mankind. The housewife especially falls an easy prey to it. The long hours and close confinement necessary in performing her household duties sap her strength. She becomes run down and often suffers extreme misery. Dr. Williams' Pink Pills are the housewife's friend. They make new blood—lots of it —and pure blood banishes all women's ailments. Mrs. E. St. Germain, wife of a well known farmer of St. John des Chaillons, Que., found new strength through Dr. Williams' Pink Pills. She says:—"A year ago I was extremely weak. I could not attend to my work. I suffered from dizzy spells; my head ached; my blood was poor; I had a bad cough and the doctors feared I was going into consumption. I followed their treatment for some time but without relief. I grew discouraged and finally gave it up in despair. I was strongly advised to try Dr. Williams' Pink Pills so procured six boxes. Before they were all gone I felt relief. The headaches and dizziness became less frequent and I felt a little stronger. I continued the pills for a couple of months at the end of which time I had gained in weight; the pains had left me; my appetite was good and I felt as strong and well as ever I did. I cannot say too much in favor of Dr. Williams' Pink Pills for I certainly owe my good health to them."

The woman in the house, the man in the office, the boy or girl in the school will always find a friend in Dr. Williams' Pink Pills. These pills actually make new, rich red blood and good blood banishes rheumatism, general debility, kidney trouble and those aches and pains caused by overwork or overstudy; good blood builds up the tired unstrung nerves and makes pale thin cheeks rosy and healthy. The pills are sold at 50 cents a box or six boxes for $2.50 by all medicine dealers or by mail from The Dr. Williams' Medicine Co. Brockville, Ont.

ART OF WALKING.

The First Requisite For a Good Gait Is a Good Poise.

The delightful art of walking, the happy practice of vagabondage which Stevenson and Whitman praised so well, the most innocent of pastimes, the simplest of exercises, is in danger of falling into abeyance, says Bliss Carman in the Delineator.

Our fashionable people affect one ridiculous manner of walking and then another year after year, but almost no one thinks it worth while to learn to walk normally. The normal walk is not a matter of caprice, but of art. It lends itself to the infinite varieties of character and becomes in each instance expressive of the individual, so that we recognize a man by his gait as easily as by his voice.

The first requisite of good walking is a good poise. If the body is well poised at each point of its motion, the motion itself must be good. The process of walking which has been described as a series of falls is, to be somewhat more accurate, a series of falls and recoveries so insensibly merged that there is no saying where the fall ends and the recovery begins. In walking we are in a continuous state of unstable equilibrium. We pass gradually from one position to another, yet are never out of poise. We are playing with gravity. A good walker spins the earth deftly beneath his feet, as an acrobat in a circus, lying on his back, spins a barrel or a painted ball.

BEHIND THE SCENES.

The Indifference of the Actor to His Stage Companions.

The indifference of the actor of almost every grade to the play and his fellow players is to the outsider one of the many inunderstandable things about this little known profession. There is an authentic case of an actor who gained sufficient favor and fortune in a certain play to appear in it continuously for four seasons. Although he naturally played the principal part, he did not appear until the second act, and it is a well known fact that during those four years he never saw the first act played or any part of it. There is no life behind the scenes, because actors and actresses who amount to anything go at once to their dressing rooms immediately their scenes on the stage are finished.

I recall an instance of a young woman whose dancing was a genuine sensation on Broadway for several years. She was very young and very pretty, and her engagement did much to establish the success of the theater at which she appeared. It must have been quite two years after she achieved her first success when the star, who was also the manager and owner of the theater, casually remarked one night in his dressing room: "Let's go down on the stage and look at Miss —— dance. I have never seen her, but they tell me she is very good."—Outing Magazine.

Caribou Horns.

Not one out of every ten female caribou has horns. When it does have them they are much smaller than those of the bull. The horns of the female, however, in general have many more branches than those of the bull, and they are much more regularly and finely formed. The cows carry their horns much longer than the bulls. They have been seen with their horns in the month of April. The old bulls shed their horns from the 10th to the last of November. They hardly ever carry them after the month of November. The young bulls shed theirs from the first of December until the middle of February. The younger the animal the longer he retains his horns.

CASTORIA.
Bears the Signature of Chas. H. Fletcher
The Kind You Have Always Bought

Honor Roll for May.

Yarker Public School.
Senior Room.

Sr. IV. class—Sam. Skinner, ... O'Mara, Douglas Doller, Nellie ..., Earl Clark, Earl Cummings, ... O'Mara.

Jr. IV. class—Gerald Warner, ... ton Smith, Maggie Edgar, ... Connolly, Ray Carroll, Harold ... man, Helen Trickey, Ellen Tall...

Sr. III class—Clarence Sk..., Ruth McAuley, Ila Peters, ... Simpkins, Bessie Walsh.

Jr. III. class — Marjorie ..., Francis Ewart, John Snider...

Sr. II. class—Harry Babcock, Harold Walker, Myrtle Connolly, ... Coomber.

MARIAN E. ...

Junior Room.

Jr. II. class—Teena Stewart, ... old Eagle, Grace Convery, ... ner, Ada Convery, Hattie ..., Hazel Snider, Willie Warner, ... Smith, Wilhelmine Woodh...

Forest Eagle, Leila ..., Roy Allen, Frank Deare, ..., Walter Simpkins, Ronald ..., Fred Cummings, Willie ... Lucas.

Pt. II. class—Ruth Bab..., ... ford Redden, Jack Oldham, ... Carroll, Archie Snider, ... Jennie Snare.

Sr. Pt. I. class—Wilfred ..., Mabel Clark, Fern Irish, ... Convery, Wilhelmine ..., Aubrey Crouter, Percy ..., Peters, Kathleen Skinner.

Jr. Pt. II class—Earl ..., Snare, Ernest Smith, ..., Lizzie Warner.

S. S. No. 8, Richmond.

Fourth class—Grace ..., Annie McKim 996, Ross ..., Maud Garrison 720, ... 685, C'odell McKittrick 5...

Third class—Alex. ..., Bernice McKittrick 875, ... son 769, James McCormick ..., ... nie McFarlane 340 absent.

Sr. Second class—Evaly... 961, Vera Ballance 826.

Jr. Second class—Hazel ..., Frank McFarlane 555, ... Farlane 520, Ross McKim ..., Garrison 372.

Pt. II. class—John McFa... Lucy Keller 476.

Sr. I class—Clarence M...

Jr. I class—Alex. Garri..., Garrison, Jimmie McKittr...

Phonics—Ethel Davis, ..., Scott, Charlie McFarlane.

O. B. ...

Selby.

Sr. IV.—Mabel Anderson ..., don Anderson 720, Harry ...

Jr. IV. — Davis Rob..., Grace Joyce 592, Jennie ..., 557, Crossley Bradshaw ..., Harvey Rikley 359.

Sr. III.—Gladys Rikley ..., rice Lynch 585, Lucy ..., Earl Doidge 445, Willie ..., 384, Milton Doidge 35... ..., gie Hudgins 214 absent.

Jr. III.—Nellie Rikley ..., rie Joyce 415, Wilfred ..., Clarence Bradshaw ..., Weese 356, Patience Brad..., Elmo Anderson 348, ..., 293, Alma Sexsmith 25..., Clarence Rose 205, Maud ..., 188, Johnnie Edgar 165.

Second —Verna Dennis..., bie Rikley 434, Clayton ..., 418 absent, Minnie Doidge ..., melita Friskin 392, Ross ..., 369, Freda Robinson 28..., mond 252 absent, Swa..., mick 186, Carmen Weese ...

Sr. Pt. II—Ross Saget ...

Jr. Pt. II—Evelyn F...

Pt. I—Aggie Dudgeon, ..., inson, Leonard Hudgins.

ANNIE E. ...

S. S. No. 20, North Fred...

Class IV., 1120—Maud ..., Hazel Parks 581, Lottie ..., Vera Baldwin 379 absent.

Class III., 920—Media ..., 427, Florence Parks ..., Walsh 223, Lena Haines ..., Jayne 46 absent, Arta... absent.

Class II., Sr., 720 Ab..., 386, Orvil Dillenbeck 20..., Parks 140.

Class II., Jr., 700 ..., 376, Samuel Robinson 2..., Stanley Saulter 203 ab..., Perry 155, Edna Haines ...

Pt. II—Arthur Howard.

Pt. I. sr.—Names in ord... —Ada Walsh, Sydney Coop..., Perry, Dempster Parks.

Pt. I. jr.—Ferdy Wa..., Walsh, Edith Baldwin, ...

A. M...

Dorland.

Fourth class sr.—Pearl ..., Humphrey absent.

Fourth class jr.—Maggie ..., George Smith, Grace Gallagher, ... ence Gallagher, Mabel Sim... sent.

Third class sr.—Lulu White, ..., Humphrey, Basil Mallory, ..., Simmons, Willie Baker absent.

Third class jr.—Bessie ..., Anita Gallagher, Bernard Za...

Second class—Hyacinth ..., Valda Gallagher.

Pt. I. sr. — Sanford ..., Frank Mallory.

Pt. I. jr.—Edward Gallagher, ... lan Fournia, Ross Humphrey.

Those who attended every day during the month were Maggie ..., Bessie Mallory, Anita Gallagher ...

IDA B. McILW...

BRONCHIAL TROUBLES

READILY YIELD TO SOOTHING HEALING TREATMENT OF HYOMEI.

Bronchial troubles are purely local. They cannot be helped by stomach dosing. They are caused by irritation in the air passages and can be relieved and cured by medicated air alone. In this lies the secret of the great success of Hy-o-mei in the treatment of bronchial troubles.

The first breath of Hy-o-mei medicated air soothes the inflammation, stops the cough, and relief soon becomes permanent and a cure results. Hy-o-mei has made many remarkable cures in the worst and most chronic forms of bronchial troubles and is sold by Mr. T. B. Wallace with the same guarantee as he gives when Hy-o-mei is purchased for catarrh, that is, to refund the money in case the remedy does not give satisfaction. The complete outfit costs but $1.00.

—If you wish to sell, buy or rent a farm, put an advertisement in The Beaver. This is the season when people are looking after farms, and everybody will know about it if you use these columns.

ONTARIO ARCHIVES
TORONTO

SCIATICA
Inflammatory or Muscular Rheumatism, Lumbago, Neuralgia,—they are all the same to

Bu-Ju

Don't suffer needlessly when you have a positive and guaranteed cure in "Bu-Ju." Money back if they fail. 50c. a box. At druggists, or by mail direct from
The Claflin Chemical Co., Ltd., Windsor, Ont.

DOMINION BANK
IS OPEN
Saturdays
from 9 a.m. to 3 p.m., and from 7 to 9 in the evening.
DUDLEY L. HILL,
Acting Manager.

Mortgage Sale.

Under and by virtue of the power of sale contained in a certain mortgage, which will be produced at the time of sale, there will be offered for sale by Public Auction by E. N. Lapum, Auctioneer, at the office of R. B. Sills, Solicitor, John street, in the Town of Napanee, on

SATURDAY, THE 29th DAY OF JUNE, A.D., 1907, at the hour of half-past two o'clock in the afternoon, the following property, viz.:

All and singular that certain parcel or tract of land and premises situate, lying and being on the west side of John street, in the Town of Napanee, and known as the southerly moiety of lot number eighty-seven (87) according to Registered Plan No. 1, Town of Napanee. Commencing at a point on the west side of John street three rods north of the north-west corner of Bridge and Isabella streets, then west and parallel to Isabella street three chains and fifty links, then north and parallel to John street three chains and forty-five links to the road, then south easterly along the road to the west side of John street, then south along the west side of John street two chains and fifty-five links more or less, to the place of beginning.

There is on the property a very valuable brick dwelling house, containing eight good rooms, also a stable and other good out-buildings.

TERMS OF SALE—25 per cent. of the purchase money to be paid at the time of sale to the Vendor's Solicitor, and the balance within thirty days.

For further particulars and conditions of sale apply to E. GERMAN,
Vendor's Solicitor.
Napanee, Ont.
Dated this 30th day of May, 1907. 21d

WHITE ORPINGTONS.

Winning pen contains the first prize cockerel at Ontario Business Show, the first Cockerel at Ottawa and also the first pen from this grand strain. For sale at reasonable prices.
F. J. ROGERS, Napanee.

Seeds
For the Lawn, Field or Garden, at
SYMINGTON'S
We are paying special attention to, and expecting direct from New York all our seeds for lawns and permanent pastures are selling as low in price and high in quality as any in Canada.
REMEMBER
We buy and sell all kinds of Seed Grain and Roots; also Raw Furs, Hides and Apples, etc.
THOS. SYMINGTON,
Dundas street, Napanee.
Cordwood and Block wood for sale at
R. Light's.

County Correspondence

An Interesting Page of News From Our Village Neighbors.

CHAMBERS.

Victoria day passed off very quietly in our little hamlet. Most of our friends spent the day in different localities. Mrs. W. Smith at her aunt's, at Ernesttown; Messrs. Briscoe, Connors, Mills and Woodruff, at Kingston; Miss M. Baker, Mr. I. Hunter, Mr. G. Schell, at Kingston; Messrs. Will and Willis Schell at Picton.

Miss B. A. Gould, Leinster; Miss Lulu Gould, Empey Hill; Miss G. Parks, Napanee, with Miss E. Gould.

Miss Edith Rankin and Miss Nellie Mathewson, Napanee, with the former's aunt, Mrs. G. Sheppard.

Mr. W. Smith spent a few days with his sister, Mrs. B. Lucas, Prince Edward County, returning on Tuesday, accompanied by his mother, who has been there since the early winter months.

We are sorry to hear of so many sick ones in our midst, but glad to say they are progressing favorably at present.

Miss Ettie Cummings was in town on Saturday, after a serious attack of illness.

Mr. R. D. Scott spent the 24th with friends near Bath.

Everything is growing rapidly, although the spring has been very backward.

Messrs. A. and S. Fraser spent a Sunday recently with their cousin, Mr. W. Perry, Desoronto.

Mr. and Mrs. Fitchett at their daughter's, Mrs. A. Scrimshaw.

Mr. and Mrs. Joyce and children, Desoronto, at her mother's, Mrs. T. Chambers.

Mr. L. Gould has purchased a new carriage.

Ever wake up in the morning with the sun shining right up and dry? That's catarrh! A $1.00 bottle of Hy-o-mei will cure you. Money back if it fails. T. B. Wallace.

MOUNT HOPE.

(For last week.)

The farmers of this place are nearly through with their spring work, although it has been a cold, backward spring.

A new shed is about to be erected in the near future.

Miss Walker, Watertown, (N.Y.,) has been calling on his friends in this place.

Quarterly meeting was well attended here on Sunday last. Rev. Mr. Smart, of Mountain Grove, took charge of the services.

The 24th of May celebration in Arden was well attended. A large crowd was present and the sports were well carried out.

Mount Hope cheese factory is running. O. K., under the management of Geo. Somerville and Ross Thompson.

A. Declor drilled the children of this place under the exercises of the volunteers.

An ice cream social will be held here in the near future.

Dr. Geddes and Rev. Mr. Crowe were callers at Mount Hope cheese factory.

Everett Scott, a young son of Mr. John Scott, had his face badly burned with powder by an exploding cartridge. He is on the mend.

William Haines had a shooting bee on Monday, which was well attended.

Herbert Thompson is about selling his two year old colt to J. A. Hunter, Tamworth.

Arthur See, Miss Miller and Miss Gendron at John Lywin's.

Mr. Somerville at James Thompson's.

Mr. and Mrs. G. S. Thompson at John Scott's.

Rev. Mr. Crowe at Fred Gendron's Adelia Gendron is home for a few days.

CASTORIA.
Bears the Signature of
The Kind You Have Always Bought
Chas. H. Fletcher

SLATE FALLS.

The farmers in this section are done sowing and planting for this season.

We are having very cold weather still, but looking for a change soon.

Mr. E. Wager is able to be around again, after a long attack of grip.

Mrs. Walter Thompson is spending a couple of weeks at R. H. Thompson's, Stirling.

Misses Delina and Ella Thompson spent Saturday and Sunday with friends at Denbigh.

Mrs. Thos. Wager and little daughter Frances, at Mrs. Gustav Adams' on Wednesday.

Mr. Herb Thompson was renewing old acquaintances at Vennacher, recently.

Mr. and Mrs. Wm. John and Master Lorne spent Sunday at Walter Thompson's.

DELICATE CHILDREN.

Baby's Own Tablets have done more than any other medicine to make weak, sickly children well and strong. And the mother can use them with absolute confidence, as she has the guarantee of a government analyst that the Tablets contain no opiate or harmful drug. Mrs. Laurent, Cyr, Little Cascapedia, N. B., says:—"I have used Baby's Own Tablets for colic, teething troubles and indigestion, and am more than pleased with the good results. Mothers who use this medicine will not regret it." Sold by medicine dealers, or by mail at 25c a box from The Dr. Williams' Medicine Co., Brockville, Ont.

CANAAN.

Those who didn't attend the box social at Cedar Hill, on Friday evening, missed a great treat. A large crowd gathered and all seemed to enjoy themselves in dancing until the wee small hours. The ladies took great pride in fixing their boxes, and they all sold at a high price. Proceeds, $49.70.

Mr. and Mrs. George McKnight and Mr. Cronk took tea at Mr. Geo. Black's, on Wednesday last.

Mr. Andrew Burns and sister, Miss Tressa, and Miss E. O'Mara made a pleasant trip to Tamworth on Wednesday of last week.

Mr. Andrew P. Burns spent a few days at Mr. Jas. Balshaw.

Mr. Nesbit, P.S.I., took dinner at Mr. George Black's, on Friday, and visited Mr. Wagar's school, and is well pleased with its neatness.

Miss Laura Barnhardt, Beaver Lake, called at Mr. Geo. Black's, on Saturday, when on her way to see her friend, Miss Mabel Carscallen, at Fifth Lake.

JUNE CANADIAN MAGAZINE.

The Canadian Magazine for June contains an excellent variety of contributions, the ones of most interest being an article by Prof. R. E. Macnaughton, entitled "A Plea for Woman Suffrage in Canada;" "Reminiscences of Lady Tilley and Mitchell," by J. E. B. McCready; "Canada's New 'Cavern World,'" by Frank Yeigh; and "Notes on the Seasons," by John E. Webber. The fiction and verse are of a high order. A short story entitled "Over the Telephone to Charlie," is exceptionally entertaining, and at the same time deals with a great problem—the distribution of wealth. Altogether the number contains eleven articles and four short stories, besides the usual departments.

ITCH. Mange, Prairie Scratches

and every form of cutaneous disease in human or animals cured in 30 minutes by Wolford's Sanitary Lotion. It never fails. Sold by T. B. Wallace.

Some claim to, but we lead in Flour, Feed and Groceries. Get our flour for the celebrated Royal House hold Flour, which is the best in the world, before buying elsewhere. Prices. E. LOYST.

HAWLEY.

A jolly crowd of young people spent a very enjoyable time at Mr. D. Fretts's, on 24th of May.

Mrs. W. H. Cadman has returned home, after spending a few days with her daughters, Mrs. W. G. Fretts and Mrs. T. M. Asselstine.

Mrs. Robt. Meyers and Mrs. A. D. Fretts are on the sick list. We hope for a speedy recovery.

Mrs. T. M. Asselstine has returned home, after spending a few days with friends in Kingston.

Miss Bertie Huffman is the guest of Mrs. Sam. Asselstine.

Mr. Geo. Huffman spent Victoria day at Picton.

A few young people spent a pleasant evening at M. Parks', on Friday of last week.

Maurice Asselstine made a trip to Conway on Sunday.

Hawley young people were well represented at Sillsville church on Sunday evening.

Mr. F. H. Perry and family, of Napanee, were the guests of Mr. and Mrs. S. M. Asselstine, on Victoria day.

MORVEN.

No service will be held here next Sunday, as Rev. Horton is attending Conference.

Our community was saddened by the death of Mrs. Frank Sager, of Chambers. The husband and friends have our deepest sympathy.

Mr. Clarence Sharp has erected a new drive shed and mill.

Mr. and Mrs. C. Sharp spent Sunday at Mr. H. Milling's, Hawley.

Miss Johnston, of Bowne, spent Sunday with Mrs. Deeves.

Mr. Thompson, of Montreal, spent a few days visiting at W. H. Pennelly's.

Miss Opha Funnell left this week for Glenburnie, where she intends spending a couple of weeks, visiting friends.

Mr. W. Perry, of Desoronto, and Mr. and Mrs. Chas. Rombough, of Gretna, spent Sunday at Mr. R.'s home.

Mrs. German Valleau spent last week under the parental roof.

ALBERT.

Planting potatoes is the order of the day.

Mr. Freddie Bradshaw spent Sunday at his grandfather's, near Tamworth.

Miss Helen Scott and Miss Selina Whiteman spent Thursday afternoon at Mrs. Alfred Mastin's.

A number of young folks from this vicinity spent an enjoyable evening at Mr. Alfred Whiteman's, last week.

Mr. and Mrs. Alfred Mastin spent Sunday with his father, Adam Mastin.

Mr. and Mrs. A. Mastin spent Saturday in town.

Mrs. Wm. Whiteman is on the sick list.

Mrs. Wm. Storr still continues to be no better.

Are you not well? Are you pale, weakly, depressed in spirits, melancholy, tired, nervous and irritable? Try Miller's Compound Iron Pills. For sale by J. P. Lawrason & Co.

A WONDERFUL PIANIST.

(Watertown, N.Y., Daily Standard.)

The managers of the Star electric theatre on Court street have arranged with Professor W. O. Stevens, of London, Ont., to appear at the theatre during the three summer months, in his specialties on the piano. As a musician Prof. Stevens has no superiors, and upon his first appearance at the Star he fairly electrified his listeners, being appreciated the most of course by those who are fond of and have a true conception of music and its charms.

He is claimed by those who know to be the finest pianist that has ever been heard in this city, and does a number of stunts which stamp him as being about the "best ever." The local management considers itself very fortunate in securing the services of this man at the present time, and there is no doubt about his staying here a great attraction during his stay here.

Professor Stevens does such little turns as playing four tunes on the piano at the same time, playing with his back turned toward the instrument, a feat which requires a wonderful knowledge of music and the greatest dexterity as it requires a complete change in fingering. He plays some tunes in a dozen different keys and does other similar difficult and wonderful turns.

He is playing undoubtedly the finest yet heard in Watertown and furnishes a specialty at the Star which will not fail to attract all lovers of music.

SUDDEN DEATHS ON THE INCREASE. "People apparently well and happy to-day, to-morrow are stricken down, and in nine cases out of every ten, heart disease is the cause. The king of heart remedies is Dr. Agnew's Cure for the Heart. It cures relief of all. It relieves in 30 minutes, and cures heart disease in a short time. Sold by T. B. Wallace.

EXPRESSION OF APPRECIATION.

The pastor of the Bay Circuit, Rev J. Wesley Down, having received and accepted a call to Grace church, Napanee, a special meeting of the Official Board was held on Monday, for the purpose of securing a supply for the remainder of the year, after disposing of this matter, the following resolution was unanimously adopted by a standing vote:

"Moved by F. S. Wilson, and seconded by J. M. Joyce, that we, the members of the Bay Circuit, in session assembled, hereby express our high appreciation of the faithful and efficient services rendered by our retiring pastor, Rev. J. W. Down, during his three years' term upon this circuit. We also wish to say that during his pastorate he has been unsparing in his care of the aged, sick and needy; as a preacher, his sermons have been of the highest order, giving evidence of careful study and thorough preparation; as Chairman of the Board he has been prudent and impartial, while as a revivalist, he had done extensive and lasting work. In fact, we are free to affirm, that he has succeeded in giving almost universal satisfaction in all departments of the church, and has proved himself to be a true friend of God, and worthy of confidence and support. And while we are sorry that he could not see his way clear to accept the many famous invitation to remain with us for a fourth year, we feel it our duty to release him, that he may secure for another educational advantages for another pastoral term, and in doing so we all join in wishing him and his model family God speed in their new field of labor."

Signed in behalf of the Official Board and Circuit, by

J. M. JOYCE,
Recording Steward.

WOMEN PAY MORE.

WHY INSURANCE COMPANIES DISCRIMINATE AGAINST THE GENTLE SEX.

If one is to believe the medical examiners the reason a woman pays more for the privilege of life insurance is that she is much more commonly a victim of indigestion and stomach troubles and the fatal ailments that spring from these causes. It is not the acute attacks of disease that influence the insurance examiners alone, but the constant feeling of weakness, headache, indigestion and stomach trouble. These things, physicians say, kill more people than many of the serious diseases.

For curative power in all stomach troubles nothing else is as safe or effective, nothing else can be so thoroughly relied upon to relieve all troubles of indigestion, as Mi-o-na. It is not a mere digestive tablet; it strengthens and restores to natural action the stomach and bowels and makes a complete cure in even the worst form of stomach troubles. T. B. Wallace sells Mi-o-na in 50-cent boxes under a guarantee to refund the money unless it does all that is claimed for it.

The Habit of Health
Many people have a habit of ailing. How much better it would be to learn to keep well. For health, after all, is largely a matter of habit, which all may acquire with a little practice.
BEECHAM'S PILLS
teach good habits to Stomach, Liver, Kidneys and Bowels. If you are subject to Bilious Attacks, suffer from Constipation or are troubled with Indigestion, Nervousness or Headache, Beecham's Pills will reform all these bad habits and set an example of good health, which the body will quickly follow. You can break up all unhealthy habits by occasionally using the health suggestions translated by Beecham's Pills.
Prepared only by Thomas Beecham, St. Helens, Lancashire, England.
Sold by all Druggists in Canada and U. S. America. In boxes 25 cents.

LAMENESS
Whether it is a fresh Bruise, Cut or Strain—or an old Spavin, Splint, Ringbone or Swelling—you can cure your horse with
Kendall's Spavin Cure
Thos. Castles, of Newark, N.J., bought a horse—lamed with a Jack Spavin—for $150. He cured every sign of lameness with Kendall's Spavin Cure—then sold the horse—then sold the animal to his former owner for $1,000.00.
WELLINGTON, N.Z., Nov. 2nd, '06.
"I have found your Spavin Cure a very fine remedy for all sorts of lameness in horses and I am never without it."
K. J. WEBBY.
Get Kendall's Spavin Cure—the remedy used by two nations for two generations. $1, a bottle—6 for $5. Our book—"Treatise On The Horse"—will save you many a dollar if carefully read and acted upon. Write today for a free copy.
DR. B. J. KENDALL CO., 27
ENOSBURG FALLS, VERMONT, U.S.A.
KENDALL'S SPAVIN CURE

TOWN COUNCIL.

Council Chambers,
Napanee, June 3d, 1907.

Council met in regular session on Monday evening, Mayor Meng presiding.

Members present — Reeve Lowry, and Councillors Graham, Simpson, Kimmerly.

Minutes of the last regular meeting were read and confirmed.

COMMUNICATIONS.

From The Union of Canadian Municipalities, asking that the enclosed account for annual fee, $15.00, be placed before the Council. Ordered filed.

From Jas. Collier, applying for a plank walk to be placed at the foot of Robert street, also some grading done to allow a load being taken up the hill from the Reindeer dock. Referred to the Street Committee to report.

From C. A. Hodgetts, Secretary of the Provincial Board of Health, saying the plans of the town sewers could not be approved by the Board, and that alterations would have to be made in accordance with section 30 of the Public Health Act. The Board does not approve of the emptying of sewers in the Napanee river, and said that septic tanks would have to be installed. Laid on table until later in the evening.

From Messrs. Irons several ratepayers asking that the sidewalk on the south side of West street to the Belleville Cut be repaired, and the moved outside the trees. Referred to the Street Committee to report.

Coun. Simpson, Chairman of the Finance Committee, reported that the account of Mr. Alexander, re electric light, was a full and satisfactory account, and moved that the report be adopted. Carried.

Coun. Graham, Chairman of the Sewers Committee, and Coun. Cunningham, who lived up near the Watterworks Co. reported that the sewer in the cellar, and he was in opinion that she would have to see the Watterworks Co. about it, or that she could connect with the sewer now, also he said that the lumber for sidewalks received from Robt. Light was not fit to put in sidewalks, and the Council received instructions. He also reported that the East street sewer was completed Report was adopted.

Coun. Kimmerly, Chairman of the Fire, Water and Light Committee, recommended the purchase of 300 ft. of rubber hose for the fire brigade. Adopted.

Moved by Coun. Kimmerly, seconded by Reeve Lowry, that the Printing and By-law Committee confer with Messrs. Dafoe and Waller, re a by-law to submit to the Council for developing the water power at the canal, that to consult the Town Solicitor. Carried.

Mr. Shirley said she understood that the contract was to be submitted to the Council before the by-law drafted.

Mayor Meng said the contract would have to be embodied in the by-law in full.

Coun. Simpson said that there would have to be a by-law passed to provide money for the completion of the electric light debentures soon.

Coun. Simpson said the Finance Committee were willing to sell the electric light debentures as soon as given instructions by the Council.

On motion the resolution of Coun. Kimmerly, and Reeve Lowry re drafting a by-law, re Messrs. Dafoe and Waller's water power scheme, was reconsidered and rescinded.

Moved by Coun. Simpson, seconded by Coun. Graham, that the Printing and By-law Committee, together with the Town Solicitor, confer with Messrs. Dafoe and Waller, for the purpose of drafting an agreement re water power. Carried.

On motion it was decided to return Mr. Mill's tax bill to him by the town while he was town treasurer.

On motion the Council instructed the Finance Committee to have the different accounts adjusted at the Crown Bank. Carried.

On motion the time for the return of the Collector's roll was extended until the next meeting of the Council.

On motion the Fire, Water and Light Committee were instructed to purchase 500 feet of hose.

On motion the matter of water flowing on Mill street, was left in the hands of the Street Committee with power to act.

On motion the Poor and Sanitary Committee were instructed to look into the matter of the waste material emptied into the river by the Gas Co., and report.

The matter of placing a hose reel in West End was referred to the Fire, Water and Light Committee for report.

On motion the Clerk was instructed to ask Mr. R. S. Kelch, the electrical engineer, to come to Napanee and inspect the power plant at once.

ACCOUNTS.

The following accounts were ordered to be paid:

W. H. Grass	$6 21
Chief Graham	4 00
J. J. Minchinton	4 00
J. H. Dafoe	7 00
E. S. Lapum	8 50
W. A. Grange	9 75
Chas. Kimmerly	7 50

An account of E. B. Perry, $20.00, referred to Police Committee to report.

The Treasurer was granted a voucher for payments amounting to $1,3...0.

Council adjourned.

APPEARING OLD
Acts as a Bar to Profitable Employment.
You cannot afford to grow old. In these days of strenuous competition it is necessary to maintain, as long as possible, youthful appearance.
It is impossible to do this without removing unsightly growths of hair.
The presence of Dandruff indicates the approach of baldness, and Newbro's Herpicide kills the germ which produces it.
Newbro's Herpicide is the only known preparation that will do this.
Herpicide makes an elegant hair dressing as well as Dandruff cure.
Accept no substitutes—there is none. Sold by druggists, or sent prepaid on receipt of stamps for sample to The Herpicide Co., Detroit, Mich.
Two sizes—50 cents and $1.00.
T. B. Wallace, Special Agent.

NEWS NOTES.

The succession duties for May were $83,855.

Snow fell in New York City on Sunday.

St. John's Anglican Church at Moose Jaw was burned.

Britain is yearly sending more persons, to prison for debt.

Mrs. (Rev.) G. B. Beamish died suddenly at Belleville last Friday.

Mrs. Jane Reid of West Hunting-don committed suicide by taking carbolic acid.

Six hundred Chinese rebels have been killed in battle with the Imperial troops.

W. William Rogers' twelve-year-old son was killed by the kick of a steer near Rodney.

The Ontario Medical Association is planning an institution for the treatment of drunkards.

A general strike of French seamen threatens to completely paralyze the country's commerce.

A military war balloon at Rome was struck by lightning and the aeronaut killed by the fall.

Mr. S. Calvert, the Liberal whip, denies that there will be a general election this year.

There is a great rush at Yorkton for homesteads in the Doukhobor reserve, just thrown open.

John Simpson was struck by an automobile at Hamilton, and it feared his back is broken.

It is practically settled that Principal Falconer will accept the Presidency of the University of Toronto.

Hon. Edward Blake, now a resident of London, Eng., had a paralytic stroke last week. He is 74 years of age.

In a street car collision in Elyria, O., seven persons were killed and several others seriously, some fatally injured.

Negotiations are proceeding for a decrease in the price of school books, including geographies, histories and arithmetics.

Frank Capelle was sentenced at Port Sound Assizes to be hanged on August 6 for the murder of William Dow.

The Italian Government has given J. Pierpont Morgan a gold medal as a reward for his return of the stolen Amati cope.

Cables from England report Hon. Edward Blake's condition to be as satisfactory as possible under the circumstances.

Winnipeg telegraphers are troubled to decide between prosecution for Sunday work and loss of $12 to $16 a month salary.

Dr. William Claxton, of Perona, died last week from diabetes. He was one of the oldest practicing physicians in Addington.

The Ontario Medical Association will meet shortly to secure the establishment of an institution for the treatment of inebriates.

Dr. Godfrey of Mimico was elected Liberal member of the Legislature for West York to fill the vacancy caused by the death of Hon. J. W. St. John.

Prof. Robertson, in a speech at Michigan Agricultural College, urged farmers to combine against exposing consumers.

Mr. Charles E. Malloch, C.E., was drowned in the Ottawa River by being entangled in an anchor rope and being dragged overboard from a launch.

A young mother, living near Saskatoon, was shot a few days ago while accidentally wounded by her small step-son, who was playing with a 22-calibre rifle.

Col. Greene, of Fort Seward, Alaska, is demanding the arrest and return of a deserter who escaped to Canada, and the punishment of a Canadian captain who aided him to escape.

"Lady Flo," the Texan negress who claimed to be the wife of the late Jay Gould, DeLava, Beresford, has accepted the $15,000 from the estate, and entered that she never was his wife, either in law or fact.

To help to prevent smuggling between Mexico and the United States President Roosevelt has issued a proclamation creating a strip sixty feet wide along the entire southern border.

According to a news agency's despatch from Rome the Pope adopted vegetarianism in January, hoping to defeat his perpetual enemy, the gout. He has not suffered since, and he attributes his condition entirely to his diet.

A call from Manotick, in favor of Rev. W. H. Cram, Cobden, being placed in Mr. Cram's hands by the presbytery, he indicated his acceptance of it. The presbytery agreed to the translation. His last Sabbath in Cobden is to be June 16th next.

At Wilkesbarre, Pa., at the laying of the cornerstone of St. Mary's Greek Catholic Church, the temporary flooring gave way precipitating fifty-five men and sixty spectators twelve feet into the cellar, killing seven persons and injuring eleven others.

Mr. M. J. Butler, deputy minister of railways and canals, has decided to ask the government for permission to employ a competent engineer to make a thorough investigation of the several routes proposed for the Canadian Northern between Enterprise and Ottawa.

Dr. Seath, Superintendent of Education, addressed public school teachers in Toronto, and said the government intended to give still further encouragement to teachers paying good salaries. In September teachers' institutes will be established in every county in addition to the usual summer schools.

The Boys' Golf Club has purchased about 30 acres of land on the bay shore, about two miles out of Toronto. The land is level ground, and well adapted for a country club. It is proposed to build a club-house on the high bank overlooking the bay, giving an excellent view of the harbor, Toronto, Hamilton and Kingston. The club will be capitalized at $10,000, of which $1,000 has already been subscribed.

COST IS CENTS.—But worth a dollar a vial. This is the testimony of hundreds who use Dr. Agnew's Liver Pills. They are so sure, so pure, so pleasant and easy to take. The demand for this wonderful Regulator is so great it is taking the world by storm. Sold by T. B. Wallace.

NEWS AND OTHERWISE.

Clara—You may not believe it, but I said 'No' to seven different men during the Leap Year.

Maude—Oh, I don't doubt it. What were they selling?

• • •

Cucumbers and melons are "forbidden fruit" to many persons so constituted that the direful indigestion is followed by attacks of headache, dysentery, griping, etc. These sufferers should be aware that they can indulge to their heart's content if they have on hand a bottle of Dr. Fowler's Extract of Wild Strawberry Cordial, a medicine that will give immediate relief, and is a sure cure for all summer complaints.

• • •

Miss Elderleigh—Jane Jones is a mean, spiteful old cat.

Miss Youngman—What's the matter?

Miss Elderleigh—I told her that my family came over in the Mayflower, and she asked me if I was seasick.

• • •

Worms cause feverishness, moaning and restlessness during sleep. Mother Graves' Worm Exterminator is pleasant, sure and effectual. Try it straight and have no stock, get him to procure it for you.

• • •

Is there anything more amusing than having your views stripped naked? Is there anything more delightful than getting rid of them? Professor Loisette's Memory Course will do it. Try it and be convinced.

• • •

"I can't help but be hard to understand why some jokes tickle people so much," said Allen Sparks. "It's because of their whiskers."

• • •

"The book is Full of Pains.—The aches and pains that are practically settled that Principal Falconer will accept the Presidency of the University of Toronto. Hon. Edward Blake, now a resident of London, Eng., had a paralytic stroke last week. He is 74 years of age.

• • •

In a street car collision in Elyria, O., seven persons were killed and several others seriously, some fatally injured.

• • •

Negotiations are proceeding for a decrease in the price of school books, including geographies, histories and arithmetics.

• • •

Frank Capelle was sentenced at Port Sound Assizes to be hanged on August 6 for the murder of William Dow.

• • •

The Italian Government has given J. Pierpont Morgan a gold medal as a reward for his return of the stolen Amati cope.

• • •

Cables from England report Hon. Edward Blake's condition to be as satisfactory as possible under the circumstances.

• • •

Winnipeg telegraphers are troubled to decide between prosecution for Sunday work and loss of $12 to $16 a month salary.

• • •

Dr. William Claxton, of Perona, died last week from diabetes. He was one of the oldest practicing physicians in Addington.

• • •

The Ontario Medical Association will meet shortly to secure the establishment of an institution for the treatment of inebriates.

• • •

Dr. Godfrey of Mimico was elected Liberal member of the Legislature for West York to fill the vacancy caused by the death of Hon. J. W. St. John.

• • •

Prof. Robertson, in a speech at Michigan Agricultural College, urged farmers to combine against exposing consumers.

• • •

Mr. Charles E. Malloch, C.E., was drowned in the Ottawa River by being entangled in an anchor rope and being dragged overboard from a launch.

• • •

A young mother, living near Saskatoon, was shot a few days ago while accidentally wounded by her small step-son, who was playing with a 22-calibre rifle.

• • •

Col. Greene, of Fort Seward, Alaska, is demanding the arrest and return of a deserter who escaped to Canada, and the punishment of a Canadian captain who aided him to escape.

• • •

"Lady Flo," the Texan negress who claimed to be the wife of the late Jay Gould, DeLava, Beresford, has accepted the $15,000 from the estate, and entered that she never was his wife, either in law or fact.

• • •

To help to prevent smuggling between Mexico and the United States President Roosevelt has issued a proclamation creating a strip sixty feet wide along the entire southern border.

• • •

According to a news agency's despatch from Rome the Pope adopted vegetarianism in January, hoping to defeat his perpetual enemy, the gout. He has not suffered since, and he attributes his condition entirely to his diet.

• • •

A call from Manotick, in favor of Rev. W. H. Cram, Cobden, being placed in Mr. Cram's hands by the presbytery, he indicated his acceptance of it. The presbytery agreed to the translation. His last Sabbath in Cobden is to be June 16th next.

• • •

At Wilkesbarre, Pa., at the laying of the cornerstone of St. Mary's Greek Catholic Church, the temporary flooring gave way precipitating fifty-five men and sixty spectators twelve feet into the cellar, killing seven persons and injuring eleven others.

• • •

Mr. M. J. Butler, deputy minister of railways and canals, has decided to ask the government for permission to employ a competent engineer to make a thorough investigation of the several routes proposed for the Canadian Northern between Enterprise and Ottawa.

• • •

Dr. Seath, Superintendent of Education, addressed public school teachers in Toronto, and said the government intended to give still further encouragement to teachers paying good salaries. In September teachers' institutes will be established in every county in addition to the usual summer schools.

• • •

The Boys' Golf Club has purchased about 30 acres of land on the bay shore, about two miles out of Toronto. The land is level ground, and well adapted for a country club. It is proposed to build a club-house on the high bank overlooking the bay, giving an excellent view of the harbor, Toronto, Hamilton and Kingston. The club will be capitalized at $10,000, of which $1,000 has already been subscribed.

• • •

COST IS CENTS.—But worth a dollar a vial. This is the testimony of hundreds who use Dr. Agnew's Liver Pills. They are so sure, so pure, so pleasant and easy to take. The demand for this wonderful Regulator is so great it is taking the world by storm. Sold by T. B. Wallace.

WISE AND OTHERWISE.

Clara—You may not believe it, but I said 'No' to seven different men during the Leap Year.

Maude—Oh, I don't doubt it. What were they selling?

• • •

Cucumbers and melons are "forbidden fruit" to many persons so constituted that the direful indigestion is followed by attacks of headache, dysentery, griping, etc. These sufferers should be aware that they can indulge to their heart's content if they have on hand a bottle of Dr. Fowler's Extract of Wild Strawberry Cordial, a medicine that will give immediate relief, and is a sure cure for all summer complaints.

• • •

Miss Elderleigh—Jane Jones is a mean, spiteful old cat.

Miss Youngman—What's the matter?

Miss Elderleigh—I told her that my family came over in the Mayflower, and she asked me if I was seasick.

• • •

Worms cause feverishness, moaning and restlessness during sleep. Mother Graves' Worm Exterminator is pleasant, sure and effectual. Try it straight and have no stock, get him to procure it for you.

• • •

Is there anything more amusing than having your views stripped naked? Is there anything more delightful than getting rid of them? Professor Loisette's Memory Course will do it. Try it and be convinced.

• • •

"I can't help but be hard to understand why some jokes tickle people so much," said Allen Sparks. "It's because of their whiskers."

• • •

"The book is Full of Pains.—The aches and pains that are practically settled that Principal Falconer will accept the Presidency of the University of Toronto.

Hon. Edward Blake, now a resident of London, Eng., had a paralytic stroke last week. He is 74 years of age.

• • •

First Small Boy—I'm goin' ter git sugar wid pa for liedin'. How're you goin' ter?

First Small Boy—Well, I know my ma's goin' ter git sugar. I don't care ter go.

• • •

A Cure for Fever and Ague and Chills.—Parmelee's Vegetable Pills are compounded with the view of eliminating from the system all those causes which generate fever and ague and chills, and they are known to be the most effectual antidote to neutralize the poison which has found its way into the blood. They correct the impurities which find entrance into the system through drinking water or food, and if used as a preventive fevers are avoided.

• • •

Wife—Mrs. Flatter, I saw a flat-iron at her husband last night because he avoided-ally admired her new bonnet. Now, I wouldn't do a thing like that.

Mrs. Brindle—Wouldn't you?

Wife—Of course not—I haven't any new bonnet.

• • •

Two men were talking together and the subject of Mr. Gladstone's wealth came up. One of them asked to show the extremes of poverty.

"Say, do you know whenever that clock strikes 12 at night?" asked the other.

"Yes, I do," replied the first, "but I don't know when it strikes 6 in the morning."

"Is that so?"

"Yes, indeed."

"Then stop the clock."

• • •

Mrs. Brindle—Now, Mary, I want you to be quiet this morning, as your father has been—here in the family—for more than two hours with a headache.

Mary—I'm sure, ma'am, you needn't worry. I won't tell him, and it looks as if it was new, anyway.

• • •

"Do you think cabbage is unwholesome?" said the vegetarian.

"I'm getting somewhat," answered the food expert. "I wouldn't you eat it or try to raise it."

• • •

Mistress—Gracious, Martha, you've broken another plate. How did you do it?

Martha—Every time I let drop one, ma'am, it breaks.

• • •

"By the way, sir," asked the waiter, "how would you like to have your steak?"

"Very much indeed," replied the man, who had been patiently waiting for twenty minutes.

• • •

"I had a great many more patients last year than I have this," he remarked to his wife. "I wonder where they have all gone to?"

"Well, never mind, dear," she replied, "I'm sure you will soon do as much for them for the best."

• • •

"Why did you and Smith dissolve partnership?"

"Why, he got an idea that he had a half interest in the stock-in-trade."

• • •

"I would like to get off early this afternoon, sir," said the boy, as my wife wants me to beat some carpets."

"Very well, you can do it, said the employer, "we're too busy to-day."

• • •

Lawyer—When the defendant's wife left home, have you reason to think that it was to the subscio in the grocery?

Witness, contemptuously—"Law me, no, sir. She went to Europe travelin'. She went in the five cent trolley.

• • •

Mr. Fussey—I don't see why you wear those horrible big stones when you have nothing to fill them.

Mrs. Fussey—Then you fill your silk hat?

• • •

The world is rushing ahead, my boy.

And who knows but what some day

The millionaire millionaire, in a flying machine,

May start skimming the Milky Way.

• • •

Tramp—Madam, I am suffering from indigestion.

Lady—Why, I'm sorry. What can I do for you?

Tramp—Madam, you can save me instantly by giving me something to digest.

• • •

He, telling a chair-breadth adventure—And in the bright moonlight we could see the whites of their eyes.

She, breathlessly—Oh, how glad you must have been that they had numbers on!

• • •

A mountaineer of one of the back counties of Southern Ohio was arraigned with several others for illegal voting. When asked the name of the court, "what is your name?" he said:

"Joshua."

"Are you the man who made the sun stand still?"

Quick as a flash came the answer: "No, sir; I am the man who made the moon shine."

• • •

First New Arrival—They don't have the Seventh Day Sabbath in this country that we have at home.

Second New Arrival—Naw, but this year their ban'in a mighty good imetation o' it.

• • •

TWO WARNINGS.

Losing flesh is one and a barking cough is another. Both are dangerous. Both warning of Consumption and hard one. Scott's Emulsion does some of the best work in last these cases. It prevents consumption.

• • •

Tigars and Tobacco, or a first class shave or hair cut. J. N. OSBORNE Proprietor.

• • •

Harry Shibley, the noted Frontenac county politician, is now a resident of New York. A Kingstonian who met him on Broadway says that he looks well and is doing well.

ONTARIO ARCHIVES
TORONTO

A Few of the New Ones

We have your size in each style shown here; prettier or better shoes are not made — American and Canadian makes.

The J. J. HAINES Shoe Houses

NAPANEE BELLEVILLE TRENTON

Summer Things for Men

Things like Neckties, Shirts, Underwear, Gloves, Hosiery, etc., have to be changed for the season. The season has changed and your furnishings must keep pace. Try our Furnishing Department for

Underwear, Hosiery, Shirts.
Fancy Vests, Gloves, Neckties, etc.

Come on in.

MEAGHER BROS.

SOLE AGENT FOR TROUSER KING'S TROUSERS, NAPANEE.

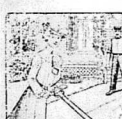

—WE ARE
—AGAIN
—HANDLING

FRESH CREAM

—DURING THE
—BERRY
—SEASON.

FOR SALE BY

BOYLE AND SON **J. F. SMITH & SON**

WARM WEATHER WEAR

FOR MEN AND BOYS.

With the arrival of warm weather, comes the call for lighter and more suitable wearing apparel. We are prepared to deliver the goods with an almost endless selection.

Men's and Boys' Fine Soft Front Shirts, all prices from 50c to $1.50.

Fancy Vests in new and tasty patterns, at $1.00 $3.50.

Wash Ties, very useful for hot weather, at 25c and 50c.

Linen Hats, light, cool and cheap, 40c to 75c.

Straw Hats, a large selection of fancy and sailor styles, 50c to $2.00.

Summer Underwear in different qualities, Balbriggan and Natural Wool, at 50c, 75c and $1.00.

Compare our values with what you get elsewhere. We are right at the head of the list when it comes to a question of good goods at small prices.

Graham & Vanalstyne

One Price Men's Wear.

Ordered Clothing

This branch of our business is steadily growing. There are reasons why it should. We make good clothing, fits properly, retains its shape, gives satisfaction in the weave, and besides we are $3.00 to $5.00 cheaper than most others.

A. E. LAZIER

SECOND HAND BICYCLES FOR SALE.

Ladies' and gents'. In good condition. A snap, at D. W. Spencer's.

Blackleg in Cattle.

Remember it's Wallace's Drug Store where you get the genuine Vaccine (always fresh) and injector for using same.

PRESBYTERIAN CHURCH.

Sunday morning the subject of discourse will be one which closely concerns the interests of the whole congregation. A full attendance is requested.

Hogs Wanted.

I will ship from Napanee and Newburgh on Tuesday next. Highest prices paid for hogs weighing 150 pounds and over. Must be delivered by one o'clock p.m.

JAS KENNY.

TRINITY METHODIST CHURCH.

Rev. Reginald A. Piper, of Albert College, Belleville, has promised so generously to the congregation some three weeks ago, will occupy the pulpit both morning and evening on Sabbath next, 9th inst

NOTICE.

Parties owing the estate of the late John C. Huffman are requested to pay the same at once, and anyone to whom he is indebted will please send in accounts to PERRY HUFFMAN. 22bp

ELOCUTIONARY CONTEST.

The third medal contest, under the auspices of the Western Methodist church League, will be held on Tuesday evening, June 11th, seven contestants. New judges. Fine musical programme. Silver collection. 8 o'clock.

PARISH OF SELBY.

The Bishop of Ontario will hold confirmation at Strathcona on Wednesday, June 12th, at 7.30 p.m., and at Kingsford on Thursday, June 13th, at 10 p.m. Services next Sunday as follows: Selby, 10.30; Kingsford, 3 p.m.; Strathcona, 7.30 p.m. Sunday School before service at each place. All welcome.

APPRECIATES THE BEAVER.

Writing from Rochester, N.Y., Mr. Albert A. Bartlett is kind enough to say, "Kindly mail me bill for Napanee Beaver under the new rates, which, by the way, are not a "square deal" to your capitalized subscribers. I must, however, compliment you on your new print, which is the cleanest and best of any paper coming to our house."

THE LINEN SHOWER.

owing to the illness of Dr. Leonard, will be held at the home of Mrs. Wm. T. Gibbard, Wellington, 12th June, from three to six o'clock. The ladies of the town and surrounding country are cordially invited. Any of the following articles will be gratefully received. Pillow cases 31 in. by 22 in., table napkins, sheets 2½ yds. by 1½ yds., night gowns plain, tray covers, bureau covers, towels, Come and spend a pleasant hour while you help a worthy cause. Light refreshments served.

ANOTHER SUCCESS.

The elocutionary contest held last Tuesday evening in Trinity church was a grand success. The large attendance showed that the interest taken in these contests is not keen as ever. There were five contestants. Medal awarded to contestant No. 1, Miss Mabel Madden. Other contestants were Miss Gladys Cliff, Miss L. Rockwell, Miss Clark and Mr. George Mills. A good musical programme was provided. Judges were Messrs. C. W. Collins, W. J. Thomson and I. M. Wilson. Mr. M. R. Reid proved an excellent chairman.

CARD.

To the directors, officers and policy holders of the Lennox and Addington Mutual Fire Insurance Company.

Gentlemen,—I hereby acknowledge receipt of cheque for $83.80 to cover my loss by fire, which occurred on May 13th, 1907. The promptness and fairness with which the directors adjusted my loss induces me to earnestly and effectively recommend to the farmers of Lennox and surrounding counties, our home company. The Lennox and Addington. The directors are all farmers and heavy policy holders, and gentlemen of no mean calibre, and when farmer deals with farmer the mutual fire factorily results most certainly.

FRANKLIN M. JOYCE.

Addphurst on, June 5th, 1907. 23b

FIELD MEETINGS.

The Provincial and Dominion departments of Agriculture are co-operating in holding a number of meetings for the benefit of farmers who produce grains, grasses, clovers, etc., for seed purposes. These meetings will be of interest to farmers who are interested in the general improvement of farm crops, the production of seeds, cultivation of the soil, and the eradication of weeds. The meetings in this section will be as follows, the speaker at each to be Mr. J. Simpson Rennie:

Napanee, Town Hall, Wednesday, 12th June, at 2 p.m.

Belleville, at T. J. Harley's farm, 13th June.

Centreville, Town Hall, 14th June, at 7 p.m.

Tweed, J. L. Newton's farm, 15th June, at 2 p.m.

We trust there will be a good attendance at each meeting. Arrange to have the boys attend.

DO NOT FORGET

The date of the return visit of Dr. Alex. Ray, the Eye-sight Specialist, of Belleville, who will be at the Campbell House, Napanee, Monday evening, June 10th, from 7.30 to 10.30 p.m., and Tuesday, 11th, until 4 p.m. All people suffering from any form of impaired vision or eye-strain call and consult him. His Special Repression Lenses have wrought marvels in many cases. Mr. Ray holds the evening consultations for those who may find it difficult to get out during business hours. The results are just the same as he uses electric light both day and night. 22a

Screen doors, windows, ice cream freezers, hammocks, every device for keeping flies out and keeping cool this warm summer, at Boyle & Son's.

Paul's advertisement should be read by every school trustee.

Asbestos Plaster, plasterers' Hair and Star Brand Portland Cement. M. S. MADOLE.

Better than any Floor Paint made

Is Jamieson's Floor Enamel. Sold in Napanee only at Wallace's Drug Store. It costs 10c a quart more than paint but it is worth it.

MEDAL CONTEST.

The last silver medal contest will be held in the lecture room of the Western Methodist church, Tuesday evening, June 11th. Excellent musical programme. Do not forget the date. 21b

OLD FRIENDS.

The kitchen floor and Prism Brand Floor Enamel are fast friends. There is nothing better for floors. It dries hard, quickly and has a varnish gloss, 40 cts. quart, 75 cts. half gallon. The Medical Hall—Fred. L. Hooper, sole agent for Napanee.

WILTON.

Rev. J. J. Teasdale and wife, of London, Ont., have come to spend the summer with their daughter, Mrs. Bernard Mills.

M. F. Parrott is spending this week in Toronto, attending the annual meeting of the C.O.F. Grand Lodge.

Rev. R. A. Whattam and wife are attending Conference at Bowmanville Ont.

Rev. J. E. Lidstone and wife, of Newington, Que., are spending a few days at Damon Amey's.

Oliver Asselstine is home from Normal School, Hamilton, for the holidays.

Mr. Wm. Scott and family, Collins Bay, are moving into Ira Amey's house in the village, and will open another blacksmith shop.

A new plank walk, which was greatly needed, is being built at the upper end of the village.

Rev. J. E. Lidstone, Newington, Que., preached to the Methodist congregation on Sunday morning.

L. L. Gallagher is in Napanee this week, attending County Council.

Robert Lapum has gone to Rochester, N.Y., for the summer.

The new barn, being built by N. A. Asselstine to replace the one burnt down last summer, is progressing rapidly.

CASTORIA
Bears the Signature of Chas. H. Fletcher

JUNE BRIDES.

Two popular young ladies of our town were married on Wednesday, and left for their new homes, carrying with them the good wishes of a host of admirers and friends.

HARDY—TERSBULL.

At 7.30 a.m., in the Presbyterian church, Miss Edith Hardy, youngest daughter of J. C. Hardy, John street, became the bride of William H. Turnbull, of Toronto. The ceremony was performed by Rev. J. B. Coon, M.A. The church was beautifully decorated with palms, potted plants and asters by the bride's girl friends. The ceremony was performed under arch of vines and daisies. The bride was daintily attired in embroidered lace, over cream duchess satin, and wore the customary veil, and orange blossoms. She carried a shower bouquet of lilies of the valley. She was attended by Miss Helen Huntsman, of Toronto, who wore pink liberty and carried pink roses. Mr. Garnet Hardy, brother of the bride, supported the groom. The ushers were, Mr. Corbett and Mr. F. McGeorgal, of Toronto. The bride received many handsome presents, consisting of cut glass, silver, china-ware, and other beautiful articles. The groom's favor to the bride was a handsome ruby and diamond ring, to the bridesmaid, a box of pearls, and pearl pins to the ushers. During the signing of the register Mr. O. Fair sang "O Promise Me" (Reginald De Koven), and Lohengrin's bridal song as the bride entered the church. Miss Edna Fraser played the wedding march, and also the organ softly throughout the service. After the ceremony a reception was held at the residence of the bride's parents, John street, and a dainty wedding breakfast served. The bride's going away gown was of navy blue, with white lace blouse and hemming line and hat to match. Mr. and Mrs. Turnbull are supposed to leave on the 1.38 train for a honeymoon trip east, but on the appointed the bridal party and a host of friends by driving to the railway station and then to the eastern portion of the town, where a motor car was in waiting, and were taken to Kingston to catch the evening steamer to Toronto. The large collection of rice and confetti was showered on them, will have to be reserved for some future bride.

MING—BATES.

Another wedding event was interesting as the former was performed at 1.30 p.m., when Miss Florence Ming, only daughter of Dr. E. Ming, John street, was united in marriage to Aaron T. Bates, of Chicago. The ceremony was performed by Rev. W. S. Baker, of Conidaratsta. The bride was attended by her cousin, Miss Lottie Gilpin, of Napanee, and the groom by Mr. Clarke, performed the

THE MASQUERADER

(Continued from page 3.)

CHAPTER XXVII.

BUT Loder did not leave London, and the hour of 2 on the day after found him again in his sitting room.

He sat at the center table surrounded by a cloud of smoke; a pipe was between his lips and the morning's newspapers in a heap beside his elbow. To the student of humanity his attitude was intensely interesting. It was the attitude of a man tormented by the knowledge of his strength. Before him as he sat smoking stretched a gulf of absolute nothingness, and toward this blank future one portion of his consciousness—a strengthless and as yet scarcely distinct portion—pushed him inevitably; while another—a vigorous, persistent, human portion, refused to let him be powerless; and, so clamorous, was this silent mental conflict that had raged incessantly since the moment of his foundation that at last in physical response to it he pushed back his chair.

"It's too late," he said aloud. "I'm a fool. It's too late."

Then abruptly, astonishingly, as though in direct response to his spoken thought, the door opened and Chilcote walked into the room.

Slowly Loder rose and stared at him. The feeling he acknowledged to himself was anger, but below the anger a different emotion ran riotously strong. And it was in time to this second feeling, this sudden, lawless joy, that his pulses beat as he turned a cold face on the intruder.

"Well?" he said sternly.

Mr. Chilcote was nervous to a terrible degree. He was mentally shaken and distressed, though outwardly irreproachable, was to the full as much a victim of the agent—the violets that for a week past had been brought each morning to the door of Loder's sitting room.

For one second, as Loder's eyes rested on the flowers, a sting of ungovernable jealousy shot through him; then as suddenly it died away, superseded by another feeling—a feeling of utter spontaneous pity. Those flowers, sent by himself, the flowers were a symbol!

"Well?" he said again in a gentler voice.

Chilcote had walked to the table and laid down his hat. His face was white and the sockets of his lips twitched around. . . . he drew off his gloves.

"Thank heaven, you're here!" he said hurriedly. "Give me something to drink."

In silence Loder brought out the whisky and set it on the table; then he deliberately he turned, poured out a dose—a liberal one—and swallowed it at a gulp. Instantly he turned, poised himself, and the vicious movement of his fingers to his waistcoat pocket, the hasty dropping of the tabloids into the glass, for an instant the sense of his exact ascendance came to him sharply; the next, he flung it from him. The hurried, inane voice was whispering its dull watchword. The strong man has no time to waste over his weaker brother!

When he heard Chilcote lay down his tumbler he looked back again. "Well, what is it?" he said. "What have you come for?" He strove resolutely to keep his voice severe but, try as he might, he could not quite subdue the nervous force that lay behind his words. Once again, as on the night of their last interview, life had become a mystic, rising to fresh existence even while he sifted its ashes. "Well?" he said once again.

Chilcote hung his head. His hands were nervously passing his handkerchief between his fingers. There was something in the gesture that attracted Loder. Looking at him more attentively, he saw that his own terrible and the man's conventional dress had blinded him to—the almost piteous panic and distress in his visitor's eyes.

"Something's gone wrong!" he said, with abrupt intuition.

Chilcote started. "Yes—no—that is, I—" he stammered.

Loder moved around the table. "Something's gone wrong," he repeated, "and you've come to tell me."

The tone unnerved Chilcote. He suddenly dropped into a chair. "I—it wasn't my fault!" he began. "I—I have had a horrible time."

Loder's lips tightened. "Yes," he said, "yes, I understand."

The other glanced up with a gleam of his old suspicion. "Twas all my nerves, Loder—"

"Of course. Yes, of course." Loder's interruption was curt.

Chilcote eyed him doubtfully. Then recollection took the place of doubt, and a change passed over his expression. "It wasn't my fault," he began lastly. "On my soul, it wasn't! It was Crapham's beastly fault for showing her into the morning room—"

Loder kept silent. His curiosity had flared into sudden life at the other's words, but he feared to break the shattered train of thought even by a word.

In the silence Chilcote moved uneasily. "You see," he went on at last, "when I was here with you I—I felt strong. I—"

"Yes, yes. When you were here with me you felt strong."

"Yes, that's it. While I was here I felt I could do the thing. But when I went home—when I went up to my rooms"— Again he paused, passing his handkerchief across his forehead.

"When you went up to your rooms?" Loder strove hard to keep his control.

"To my room?— Oh, I—I forget about that, I forget about the night"— He hesitated confusedly. "All I remember is the coming down to breakfast next morning—this morning—at 12 o'clock."

Loder turned to the table and poured himself out some whisky. "Yes," he acquiesced in a very quiet voice.

At the word Chilcote rose from his seat. His disquietude was very evident. Once, there was breakfast on the table when I came downstairs—breakfast, with flowers and a horrible, dazzling glare of sun. It was then, Loder, I stood and looked into the room, that the impossibility of it all came to me—that I knew I couldn't stand it—couldn't go on."

Loder swallowed his whisky slowly. His sense of overpowering curiosity held him very still, but he made no effort to prompt his companion.

Again Chilcote shifted his position agitatedly. "I had to be done," he said disjointedly. "I had to do it—then and there. The things were on the bureau—the pens and ink and telegraph forms. They tempted me."

Loder laid down his glass suddenly. An exclamation rose to his lips, but he checked it.

At the slight sound of the tumbler touching the table Chilcote turned, but there was no expression on the other's face to afford him aid.

"They tempted me," he repeated hastily. "They seemed like magnets; they seemed to draw me toward them. I sat at the bureau staring at them for a long time. Then a terrible compulsion seized me—something one could never understand—and I caught up the nearest pen and wrote just what was in my mind. It wasn't a telegram, properly speaking. It was more a letter. I wanted you back, and I had to make myself plain. The writing of the message seemed to steady me; the mere forming of the words quieted my mind. I was almost cool when I got up from the bureau and pressed the bell"—

"The bell?"

"Yes. I rang for a servant. I had to send the wire myself, so I had to get a cab." His voice rose to irritability. He pressed the bell several times, but the thing had gone wrong; I wouldn't work. At last I gave it up and went into the corridor to call some one."

"Well?" In the intense suspense of the moment he never stirred Loder.

"Yes. I rang for a servant. I had to send the wire myself, so I had to get a cab." His voice rose to irritability. He pressed the bell several times, but the thing had gone wrong; I wouldn't work. At last I gave it up and went into the corridor to call some one."

"Well?" In the intense suspense of the moment he never stirred Loder.

"Oh, I went out of the room, but there at the door, before I could call anything, I ran full tilt against that idiot Greening. He was looking for me —for you, rather—about some beastly work either. I was furious to explain that I wasn't in a state for business. I tried to shake him off, but he was worse than ever, and at last, to be rid of the fellow, I went with him to the study"—

"About the telegram?" Loder began. Then again he checked himself. "Yes—yes—I understand," he added quietly.

"I can't tell you how I hated it when I found myself in the study more than ever you wouldn't jar me with sudden questions. I wasn't in the study more than a minute more than five or six minutes"— His voice became confused, the strain of the connected recital was telling upon him. With nervous haste he made a rush for the end of his story. "I wasn't more than seven or eight

"Loder, what are you going to do?"

minutes in the study; then, as I came downstairs Crapham met me in the hall. He told me that Lillian Astrupp had called and wished to see me and that he had shown her into the morning room!"

"The morning room?" Loder suddenly stepped back from the table. "Mrs. Astrupp came to see me, and telegram lying on the bureau?"

His sudden speech and movement startled Chilcote. He, too, blinked his head, then died out, leaving it ashen. "Don't do that, Loder!" he cried. "I—I can't bear it."

With an immense effort Loder controlled himself. "Sorry," he said. "Go on."

"I'm going on. I tell you I'm going on! I got a horrid shock when Crapham told me, but I'm not the man to let it unnerve my mind. I knew Lillian had come to see you. I knew there was going to be a scene."

"But the telegram! The telegram!"

Chilcote paid no heed to the interruption. He was following his own train of ideas. "I knew she had come to see you. I knew there was going to be a scene. When I got to the morning room my head was shaking so that I could scarcely turn the handle; then, as the door opened, I could have cried out with relief. Eve was there as well!"

"Eve!"

"Yes. I don't think I was ever so glad to see her in my life." He laughed hysterically. "I was quite civil to her, and she was—quite sweet to me"— Again he laughed.

Loder's lips tightened.

"You see, it saved the situation. Even if Lillian wanted to be nasty, she couldn't while Eve was there. We talked for about ten minutes. We were quite an amiable trio. Then Lillian told me why she'd called. She wanted me to take a fourth in a theater party at the Arcadian tonight, and I—I was so pleased and so relieved that I—I accepted." He paused and laughed again unsteadily.

In his tense anxiety Loder ground his keel into the floor. "Go on!" he said fiercely. "Go on!"

"Don't!" Chilcote exclaimed. "I'm going on—I'm going on." He passed his handkerchief across his lips. "We talked for ten minutes or so, and then Lillian left. I went with her to the hall door, but Crapham was there too —so I was still safe. She laughed and chatted and seemed in high spirits as we crossed the hall, and she was still smiling as she waved to me from her motor. But then, Loder—then, as I stood in the hall, it all came to me suddenly. I remembered that Lillian must have been alone in the morning room before Eve found her: I remembered the telegram! I ran back to the room, meaning to question Eve as to how long Lillian had been alone, but she had left the room. I ran to the bureau—but the telegram wasn't there!"

"Gone?"

"Yes, gone. That's why I've come straight here."

For a moment they confronted each other. Then, moved by a sudden impulse, Loder pushed Chilcote aside and crossed the room. An instant later he opening and shutting of doors, the hasty pulling out of drawers and tossing of loose cases from the bedroom.

Chilcote, shaken and nervous, stood for a minute where his companion had left him. At last, impelled by curiosity, he too crossed the narrow passage and entered the room.

The full light streamed in through the open window; the keen spring air blew freshly across the landscape, and on the window sill a band of grimy, joyous sparrows twittered and preened themselves. In the middle of the room stood Loder. His coat was off, and round him on chairs and floor lay an array of waistcoats, gloves and ties.

For a space Chilcote stood in the doorway staring at him, then his lips parted and he took a step forward. "Loder," he said anxiously, "Loder, what are you going to do?"

Loder turned. His shoulders were stiff, his face alight with energy. "I'm going back," he said, "to unravel the tangle you have made."

CHAPTER XXVIII.

LODER'S plan of action was already formed when he reached Trafalgar square. The facts of the case were simple. Chilcote had left Lillian Astrupp alone in the morning room at Grosvenor square. By an unlucky chance Lillian Astrupp had been shown up into that room, where she had remained alone until the moment that Eve, called to her by the accident, had found her there. The facts resolved themselves into one question: What use had Lillian made of those solitary moments? Without deviation, Loder's mind turned toward one answer. Lillian was not the woman to lose an opportunity, whether the space at her command was long or short.

So convinced was he that, reaching Trafalgar square, he stopped and hailed a hansom.

"Cadogan gardens!" he called. "No. 32."

The moments seemed very few before the cab drew up beside the door and he caught his second glimpse of the enameled door with its silver fittings. Instantly he pressed the bell—the door was opened by Lillian's discreet, deferential manservant.

"Is Lady Astrupp at home?" he asked.

The man looked thoughtful. "Her ladyship touched at home, sir"—he began cautiously.

But Loder interrupted him. "Ask her to see me," he said peremptorily.

The servant expressed no surprise. His only comment was to throw the door wide.

"If you'll wait in the white room, sir," he said, "I'll inform her ladyship." Chilcote was evidently a frequent and favored visitor.

In this manner Loder for the second time entered the house unfamiliar, and yet so familiar in all that it suggested. Entering the drawing room, he had leisure to look keenly about him. A beautiful room, large and lofty. Luxury was evident on every hand, but it was not the luxury that flaunts its goods. Each object was graceful and possessed its own intrinsic value. The atmosphere was too effeminate to appeal to him, but he acknowledged the taste and artistic delicacy it conveyed. Almost at the moment of acknowledgment the door opened to admit Lillian.

"I thought it would be you," she said enigmatically.

Loder came forward. "You expected me?" he said guardedly. A sudden conviction filled him that there was the evidence of her eyes, but something at once subtler and more definite that prompted her recognition of him.

She smiled. "I thought I expect you? On the contrary, I'm waiting to know why you're here?"

Loder was silent for an instant. Then he answered in her own light tone. "As far as that goes," he said, "let's make it my duty to call and have tea with you. I'm an old fashioned person."

For a full second she surveyed him amusedly. Then at last she spoke. "My dear Jack"—she laid particular stress on the word—"I never laughed at you punctilious. I should have thought bohemian would have been more the word."

Loder felt disconcerted and annoyed. Either, like himself, she was fishing for information or she was deliberately playing with him. In his perplexity he glanced across the room toward the fireplace.

Lillian saw the look. "Won't you sit down?" she said, indicating the couch. "I promise not to make you snakes. I shan't even ask you to take off your gloves."

Loder made no movement. His mind was unpleasantly upset. It was nearly a fortnight since he had seen Lillian, and in his interval her attitude had changed, and the change puzzled him. It might mean the philosophy of a woman who, knowing herself without adequate weapons, withdraws from a combat that has proved fruitless, or it might imply the merry cattle dealer to toy with a certainty. He looked quickly at the delicate face, the green eyes suave and obligeant, the unbelievable mouth, and instantly he inclined to the latter theory. The conviction that she possessed the telegram filled him suddenly, and with it came the desire to put his belief to the test—to know beyond question whether her smiling unconcern meant malice or mere nonchalance.

"When you first came into the room," he said quietly, "you said 'I thought it would be you.' Why did you say that?"

Again she smiled—the smile that might be malicious or might be merely amused. "Oh," she answered at last, "I only meant that though I had been told Jack Chilcote wanted me, it wasn't Jack Chilcote I expected to see."

After her statement there was a pause. Loder's position was difficult. Instinctively realizing that she was strong in the possession of her proof, she was enjoying his tantalized discomfort, he yet feared that any persistence might arouse set his suspicions to rest. Acting upon the desire, he made a new beginning.

"Do you know why I came?" he asked.

Lillian looked up innocently. "It's so hard to be certain of anything in this world," she said. "But one is always at liberty to guess."

Again he was perplexed. Her attitude was not quite the attitude of one who controls the game, and yet— He looked at her with a puzzled scrutiny. Women for him had always spelled the incomprehensible. He was at his best, his strongest, his surest, in the presence of men. Feeling his disadvantage, yet determined to gain his end, he made a last attempt.

"How did you assume yourself at Grosvenor square this morning before Eve came to you?" he asked. The effort was awkwardly blunt, but it was direct.

Lillian was buttoning her glove. She did not raise her head as he spoke, but her fingers paused in their task. For a second she remained motionless; then she looked up slowly.

"Oh," she said sweetly, "so you're right in my guess. You did come to find out whether I sat in the morning room with my hands in my lap or wandered about in search of entertainment?"

Loder colored with annoyance and apprehension. At every turn the cool-ness of Lillian's was distasteful to him. No microscope could have revealed her more fully to him than did his own eyesight. But it was not the moment for personal antipathies; there were other interests than his own at stake. With new resolution he returned her glance.

"Then I must still ask my first question, Why did you say, 'I thought it would be you?'" His gaze was directness itself that it should be otherwise. She laughed a little uneasily.

"Because I knew."

"How did you know?"

"Because"— she began; then again she laughed. "Because," she added quickly, as if moved by a fresh impulse, "Jack Chilcote made it very obvious to any one who was in his morning room at 12 o'clock today that it would be you and not he who would be found filling his place this afternoon. It's all very well to talk about honor, but when one walks into an empty room and sees a telegram as big as a letter open on the bureau"—

But her sentence was never finished. Loder had heard what he came to hear. With a quick decision he might have to offer was of no moment in his eyes.

"My dear girl," he broke in brusquely, "don't trouble. I should make a most unsatisfactory father confessor." He spoke quickly. His color was still high, but not of anger. His sense of suspense was transformed into unpleasant certainty, but the exchange left him surer of himself. His perplexity had dropped to a quiet sense of self reliance. His paramount desire was for solitude in which to prepare for the task that lay before him—the most congenial task the world possessed—the unraveling of Chilcote's tangled affairs. Looking into Lillian's eyes, he smiled. "Goodby," he said, holding out his hand, "I think we've finished for today."

She slowly extended her fingers. Her expression and attitude were slightly puzzled — a puzzlement that was either spontaneous or singularly well assumed. As their hands touched she smiled again.

"Will you Crop in at the Arcadian to night?" she asked. "It's the most fascinated version of 'Other Men's Shoes.' The temptation to make you see it was the inducement to me to accept."

There was a pause while she waited for his answer, her head inclined to one shoulder, her green eyes gleaming.

Loder, conscious of her regard, hesitated for a moment. Then his face cleared. "I might," he said slowly. "The Arcadian tonight!"

CHAPTER XXIX.

LODER'S frame of mind as he left Cadogan gardens was peculiar. Once more he was living in the present—the fateful, exhilarating present, and the knowledge braced him. Upon one point his mind was satisfied. Lillian Astrupp had found the telegram, and it remained to him to render her find valueless. How he proposed to do this, how he proposed to come out triumphant in face of such a situation, was a matter that as yet was shadowless in his mind; nevertheless the despair, the sense of impending conflict, had a savor of life after the inanities of the day and night just passed. Chilcote in his weakness and his entanglement had turned to him, and he in his strength and capacity had responded to the appeal.

His step was firm and his bearing assured as he turned into Grosvenor square and walked toward the familiar house.

The habit of self deceit is as insidious and tenacious as any vice. For one moment on the night of his great speech as he leaned out of Chilcote's carriage and met Chilcote's eyes Loder had seen himself and his motive of revelation had taken decisive action. But in the hours subsequent to that action the plausible, inner voice that whispered unceasingly, soothing his wounded self esteem, rebuilding stone by stone the temple of his egotism, until at last when Chilcote, panic stricken at his own action, had burst into his rooms ready to plead and implore he had found no need for either exertion or entreaty. By a power more subtle and effective than any at his command Loder had been prepared for his coming—unconsciously ready with an acquiescence before his appeal had been made. It was the fruit of this preparation, the inevitable outcome of it, that strengthened his step and steadied his hand as he mounted the steps and opened the ball door of Chilcote's house on that eventful afternoon.

The dignity, the air of quiet solidity, impressed him as it never failed to do, as he crossed the hall and ascended the stairs—the same stairs that he had passed down almost as an outcast not so many hours before. He was filled with the sense of things regained. Belief in his own star lifted him, as it had done a hundred times before in these same surroundings.

He quickened his steps as the sensation came to him. Then, reaching the head of the stairs, he turned directly toward Eve's sitting room and, pushing the door, knocked. The strength of his eagerness, the quick beating of his pulse as he waited for a response, surprised him. He had told himself many times that his passion, however strong, would never again conquer as it had done two nights ago, and the fact that he had come thus candidly to Eve's room was to his mind a proof that temptation could be dared. Nevertheless there was something disconcerting in the silence that followed his knock, something of perturbation, and when Eve's voice came to him, giving permission to enter, he paused as he asked, before he obeyed himself. Then, with sudden decision, he opened the door and walked into the room.

The blinds were partly drawn, there was a scent of violets in the air, and a few pieces of sewing lay under the unsteady sensation in his brain, he moved forward, holding out his hand.

"Eve"— he said quickly, "Eve!"

But Eve remained motionless. As he came into the room she had glanced at him with a look of scrutinizing question, then with equal suddenness she had averted her eyes. As he drew close to her now she remained unmovable.

"Eve"— he said again. "I wanted to see you—I wanted to explain about yesterday and about this afternoon." He paused, suddenly disturbed. The full remembrance of the scene in the morning room at Grosvenor square, of her—had risen a fierce, unquenchable recollection. "Eve"— he began again in a new, abrupt tone.

And then it was that Eve showed herself in a fresh light. From his entrance into the room she had stayed motionless, save for her first glance of acute inquiry, but now her demeanor altered. By a gesture the first time in Loder's knowledge of her the vitality and force that he had vaguely appreciated in other days, but never seen, rior sprang up, like a flame within whose radius things are illuminated. With a quick gesture she turned toward him, her warm color deepening, her eyes suddenly alight.

"I understand," she said—"I understand. Don't try to explain. Can't you see that it's enough to—to see you here?"

Loder was surprised. Remembering their last passionate scene and the subsequent silence, he appreciated that must inevitably have cost upon it, he had expected to be doubtfully received but the reality of the reception left him bewildered. Eve's manner was not that of the ill used wife. Its vehemence, its air of desire and appreciation, were more suggestive of his own ardent seizing of the present as distinguished from past or future, and with a full sense of confusion he turned to her afresh.

"Then I am forgiven?" he said. And unconsciously as he moved nearer he touched her arm.

At his touch she started. All the yielding sweetness, all the submission, that had marked her two nights ago was gone. She shrank from him as she recoiled from the sudden, fierce pain of a woman of twenty-four. You must help me to be sensible." Her cheeks still burned, her manner was still excited, but she was no longer the unnerved nuisance of last night.

Loder looked at her uncertainly. "Eve"— he began afresh with his old, characteristic perseverance, but she instantly checked him. There was a finality, a faint suggestion of fear, in her protest.

"Don't" she said. "Don't! I don't want explanations. I want to—to enjoy the moment without having things analyzed or smoothed away. Can't you understand? Can't you see that I'm wonderfully, terribly happy to—to have you—as you are?" Again her voice broke—a break that might have been a laugh or a sob.

She stood was an emotional crisis, as such a sound invariably is. It arrested and steadied her. For a moment she stood absolutely still, then with something very closely resembling her old repose of manner she stooped again and quietly picked up the flowers still lying at her feet.

"Now," she said quickly, "I must say what I've wanted to say all along. How does it feel to be a great man?"

Her manner was controlled, she looked at him evenly and steadily; save for the faint vibration in her voice there was nothing to indicate the tumult of a few moments ago.

But Loder was still uncertain. He caught her hand, his eyes searching hers.

"But Eve"— he began.

Then Eve played the last card in her mysterious game. Laughing quickly and nervously, she freed her hand and held it over his mouth.

"No!" she said. "Not one word! All this past fortnight has belonged to you; now it's my turn. Today is mine."

CHAPTER XXX.

AND so, once again, the woman who was versed in philander Eve's intentions were, whatever she wished to evade or ward off, she was powerless to do it. Loder saw and recognized his guilelessness. For more than two hours she kept Loder at her side. There may have been moments when the strain of the tension was high, when the efforts she made to interest and hold him were somewhat pronounced. But if this was so it escaped the notice of the one person concerned, for it was long after Eve had gone that, several, long after Eve had offered to do penance for her monopoly of him by driving him to Chilcote's club, that Loder realized with any degree of distinctness that it was she and not he who had taken the lead in their interview; that it was she and not he who had bridged the difficult silences and given a fresh direction to dangerous channels of talk. It was long before he recognized this, bound was still under the influence of her presence, of the numberless intimate mal things that went to make up the value of life. It was this acknowledgment of personality that upheld him—the personality, the power that had carried him unswervingly through eleven colorless years; that had impelled him toward this new career when the new career had first been opened to him; that had been a way for him in this fresh existence against colossal odds; the indomitable force that had trampled out Chilcote's footmarks in public life, in private life—in love. It was a triumphant sense that clamored in his ears, something persistent and prophetic, with an undernote of menace—the cry of the human soul that has dared to stand alone.

His glance was keen and bright as he waited for a moment at the carriage door and took Eve's hand before entering the club.

"You're dining out tonight?" he said. His fingers, always tenacious and masterful, continued to hold hers. The impression that had driven him temporarily toward sacrifice had passed. His pride, his confidence and with them his force, had flowed back in full measure.

Eve, watching him attentively, paled a little. "Yes," she said, "I'm dining with the Bramfells."

"What time will you get home?" He scarcely realized why he put the question. The song of self assertion was triumphantly, and he responded without reflection.

Eve's eyes held hers, his fingers pressed her hand; the intense mastery of his will passed through her in a sudden wave of fear. Her lips parted in hesitation, but he, closely attentive of her expression, spoke again quickly.

"When can I see you?" he asked very quietly.

Again she was about to speak. She moved forward, as if some power unseen long suppressed trembled on her lips, ben her courage or her desire failed her. Fear, however, had gained the mastery over her eyes. "I shall be home at 11," she said below her breath.

Loder dined with Lukeby at Children's club, and so absorbing were the political interests of the hour—the negotiations of Sir Robert Sefton-Brown, the king's summoning of Fraide, the probable features of the new ministry—that it was after 9 o'clock when he found himself and drove to the Arcadian theater.

The sound of music came to him as he entered the theater—light, measured music suggestive of tiny streams, by smoke and palmed amphitheaters. It sounded singularly inappropriate to his mood—as inappropriate as the theater and its light thoughts and atmosphere of pink and blue. It was the setting of a different world—a world of weights, light thoughts and shallow impulses, in which he had no part.

It was the interval between the first and second acts. The box was in shadow, and Loder's first impression was of voices and rustling skirts, broken upon by the murmur of frequent amused laughter. Later, as his eyes grew accustomed to the light, he distinguished the occupants, two women and a man. The man was speaking as he entered, and the story he was relating was evidently received from the faint exclamations of question and delight that punctuated it in the listeners' higher, clearer voices.

"Ah, here comes the legislator!" exclaimed Leonard Kaine, for it was he who formed the male element in the party.

"The revolutionary, Lennie," Lillian corrected softly. "Bramfell says he has changed the whole face of things." She laughed softly and meaningly as she closed her fan. "Stand off you two, come, Jack," she added. "Let me introduce you to Miss Esseltyn. I don't think you two have met. This is Mr. Chilcote, Mary—the great—new Mr. Chilcote." Again she laughed.

Loder bowed and moved to the front of the box, nodding to Kaine as he passed.

"It's only for an hour," he explained to Lillian. "I have an appointment for 11."

"Only an hour! Oh, how unkind! How should I punish him, Lennie?" Lillian looked round at Kaine with a lingering, caressing glance.

He bent toward her in quick response and answered in a whisper.

She laughed and replied in an equally low tone.

Loder, to whom both remarks had been inaudible, dropped into the vacant seat beside Mary Esseltyn. He had the unsettled feeling that things were not falling out exactly as he had calculated.

"What is the play like?" he hazarded as he looked toward his companion. At all times social trivialities bored him. Tonight they were intolerable. He had come to fight, but all at once it seemed that there was no opponent. Lillian's attitude disturbed him; her careless graciousness, her evident ignoring of him for Kaine, might mean nothing, but also it might mean much.

"It is a good play," she responded. "I like it better than the book. You've read the book, of course?"

"No." Loder tried hard to fix his thoughts.

"It's amusing, but far fetched."

"Indeed?" He picked up the programme lying on the edge of the box. His eyes were strained to catch the tone of Lillian's voice as she laughed and whispered with Kaine.

"Yes; men exchanging identities, you know."

He looked up and caught the girl's self possessed glance. "Oh?" he said. "Indeed?" Then again he looked away. It was intolerable, this feeling of being caged up! A sense of anger crept through his mind. It almost seemed though Lillian had brought him there to prove that she had finished with him, had cast him aside, having used him for the gratification of an idle hour's curiosity. Turning swiftly in his seat, he glanced back to where she sat slowly swaying her fan, her pale, golden hair and her pale colored gown delicately silhouetted against the background of the box.

"What's your idea of the play, Lillian?" he said abruptly. To his own ears there was a note of challenge in his voice.

She looked around languidly. "Oh, it's quite amusing," she said. "It has a touch of a delicious farce—absolutely French."

"French?"

"Quite. Don't you think so, Lennie?"

"Oh, quite." Kaine agreed.

"They mean that it's so very light and yet so very subtle, Mr. Chilcote," Mary Esseltyn explained.

"Indeed?" he said. "Then my imagination was at fault. I thought the piece was serious."

"Serious!" Lillian smiled again. "Why, where's your sense of humor? The motive of the play debars all seriousness."

Loder looked down at the programme still between his hands. "What is the motive?" he asked.

Lillian waved her fan once or twice, then closed it softly. "Love is the motive," she said.

Now, the balancing—the adjusting of impression and inspiration—is, of all processes in life, the most delicately fine. The simple sound of the word "love" coming at that precise juncture changed the whole current of Loder's thought. It fell like a seed, and into the inner life which it was spoken trivial, but Loder's mind was attracted and held by it. The last time it had met his ears his environment had been vastly different, and this echo of it in an uncongenial atmosphere stung him to resentment. The vision of Eve, coming to the support of untimes appealed to Loder. It was the force of the real to which he turned in steel. With a new expression on his face, he turned again to Kaine.

"And how does it work?" he said. "This treatment that you find so—French?"

His voice as well as his expression had changed. He still spoke quietly, but he spoke with interest. He was no longer conscious of the vague uneasiness; a fresh chord had been struck in his mind, and his curiosity had responded to it. For the first time it occurred to him that love—the

ONTARIO ARCHIVES TORONTO

Chat.

urday

ever seen in
anu the ends
one of these
9 a.m., only

ould specially draw
h pains Nottingham
ge and varied stock

ck with fringe. 3-4
ds limit quantities.
n., 11c each.

are all the rage in
strings and leather
a.m., regular 65c

office.

EPT.

for Hosiery. Our
ries in childrens,

s, 12½c to 20c pr.
tan, white, black,
styles and weaves,

k, tan, navy, sky
gan, black with
grey. These are
openwork silk em-
50c pair.

PT.

nent been stocked
best makers of the
ghs and styles in
champayne, black,
40c to $1.00 pair.
ue, champayne and
and of the latest

ue giving of these

YOUR
MONEY
GOES
FURTHER
HERE.

ich has been a

ing something to
ss, so also does its
ities increase.

t can obtain better
greater quantities,

it is possible to
of each individual

ood store service,
with quality and
e best value giving

ckward season this
head. Constantly
e.

CHAPTER XXVII.

BUT Loder did not leave London, and the hour of 2 on the day following his dismissal of Chilcote found him again in his sitting room.

He sat at the center table surrounded by a cloud of smoke; a pipe was between his lips and the morning's newspapers by his side beside his elbow. To the striking of humanity his attitude was intensely interesting. It was the attitude of a man trammeled by the shackles of his own strength. Before him as he sat smoking stretched a future of absolute nothingness, and toward this blank future one portion of his consciousness—a struggling one and as yet scarcely sentient portion—pushed him inevitably; while another—a vigorous, persistent, human portion—cried to him to pause, to control, so reasoning, was this silent mental conflict that had raged unceasingly since the moment of his reunion that at last in physical response to it he pushed back his chair.

"It's too late," he said aloud. "I'm a fool. It's too late."

Then abruptly, astonishingly as though in direct response to his spoken thought, the door opened and Chilcote walked into the room.

Slowly Loder rose and stared at him. The feeling he acknowledged to himself was anger, but below the anger a very different sensation ran riotously along. And it was in time to this second feeling, this sudden, lawless joy, that his pulses beat as he turned a cold face on the intruder.

"Well?" he said sternly.

But Chilcote was impervious to sternness. He was mentally shaken and distressed, though outwardly irreproachable, even to the violets in the lapel of his coat—the violets that for a week past had been brought each morning to the door of Loder's rooms by Eve's hand. For one second, as Loder's eyes rested on the flowers, a sting of ungovernable jealousy shot through him; then as suddenly it died away, superseded by another feeling—a feeling of deep spontaneous joy. Worn by Chilcote or by himself, the flowers were a symbol!

"Well?" he said again in a gentler voice.

Chilcote had walked to the table and laid down his hat. His face was white and the touch of his hand trembled seriously as he drew off his gloves.

"Thank heaven, you're here!" he said shortly. "Give me a drop of drink."

In silence Loder brought out the whisky and set it on the table; then instinctively he turned aside. Absolutely as though he saw the action he mentally figured Chilcote's furtive glance, the furtive movement of his fingers to his waistcoat pocket, the hasty dropping of the tabloids into the glass, for an instant the sense of his tacit connivance came to him sharply; the next, he flung it from him. The hubbub inner voice was whispering its old watchword. The strong man has no time to waste over his weaker brother!

When he heard Chilcote lay down his tumbler he looked back again. "Well, what is it?" he said. "What have you come for?" He strove resolutely to mask his voice severe but, try as he might, he could not quite subdue the sheer force that lay behind his words. Once again, as on the night of their second meeting, life had become a thing risking to fresh existence even as the sifted its ashes. "Well?" he said more curtly.

Chilcote had set down his glass. He was nervously passing his handkerchief across his lips. There was something in the gesture that attracted Loder. Looking at him more attentively, he noted that his every feeling and the man's conventional dress had blinded to the almost piteous panic and weakness mixed in his visitor's eyes.

"Something's gone wrong!" he said, with abrupt intuition.

Chilcote started. "Yes—no—that is, I—" he stammered.

Loder moved around the table. "Something's gone wrong," he repeated. "And you've come to tell me."

The tone unnerved Chilcote. He suddenly dropped into a chair. "It—it wasn't my fault!" he began. "I—I have had a horrible time!"

Loder's lips tightened. "Yes," he said, "yes, I understand."

The other glanced up with a gleam of his old suspicion. "Twas all my nerves, Loder!—

"Of course. Yes, of course," Loder's interruption was curt.

Chilcote eyed him doubtfully. Then recollection took the place of doubt, and a change passed over his expression. "It wasn't my fault," he began hastily. "On my soul, it wasn't! It was Crapham's beastly fault for showing her into the morning room"—

Loder kept silent. His curiosity had first next morning—this morning—at 12 o'clock"—

Loder turned to the table and poured himself out some whisky. "Yes," he acquiesced in a very quiet voice.

The hand Chilcote rose from his seat. His disquietude was very evident. "Oh, there was breakfast on the table when I came downstairs—bread, fast, with flowers and a horrible, dazzling glare of sun. It was then, Loder, as I stood and looked into the room, that the impossibility of it all came to me—that I knew I couldn't stand it—couldn't go on."

Loder swallowed his whisky slowly. His sense of overpowering curiosity had him very still, but he made no effort to prompt his companion.

Again Chilcote shifted his position agitatedly. "It had to be done," he said disjointedly. "I had to do it—then and there. The things were on the bureau—the pens and ink and telegraph forms. They tempted me."

Loder laid down his glass suddenly. An exclamation rose to his lips, but he checked it.

At the slight sound of the tumbler touching the table Chilcote turned, but there was no expression oh the other's face to affright him.

"They tempted me," he repeated hastily. "They seemed like magnets; they seemed to draw me toward them. I sat at the bureau staring at them for a long time. Then a terrible compulsion seized me—something you could never understand—and I caught up the nearest pen and wrote just what was in my mind. It wasn't a telegram, properly speaking. It was more a letter. I wanted you back, and I had to make myself plain. The writing of the message seemed to steady me; the mere forming of the words quieted my mind. I was almost cool when I got up from the bureau and pressed the bell"—

"The bell?"

"Yes. I rang for a servant. I had to send the wire myself, so I had to get a cab." His voice rose to irritability. "I pressed the bell several times, but the thing had gone wrong; 'twouldn't work. At last I gave it up and went into the corridor to call some one."

"Well?" In the intense suspense of the moment the word escaped Loder.

"Oh, I went out of the room, but there at the door, before I could call anybody, I knocked up against that idiot Greening. He was looking for me—for you, rather—about some beastly Wark affair. I tried to explain that I wasn't in a state for business. I tried to shake him off, but he was worse than Blessington! At last, to be rid of the fellow, I went with him to the study"—

"But the telegram?" Loder began. Then again he checked himself. "Yes—yes—I understand," he added quietly.

"I'm getting to the telegram! I wish you wouldn't jar me with sudden questions. I wasn't in the study more than a minute more than five or six minutes—when the voice became confused, the strain of the connected recital was telling upon him. With nervous haste he took a rush for the end of his story. "I wasn't more than seven or eight

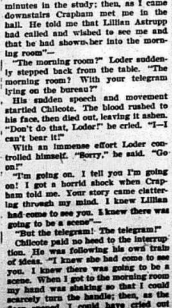

"Loder, what are you going to do?"

minutes in the study; then, as I came downstairs Crapham met me in the hall. He told me that Lillian Astrupp had called and wished to see me and that he had shown her into the morning room"—

"The morning room?" Loder suddenly stepped back from the table. "The morning room? With your telegram lying on the bureau?"

His sudden speech and movement startled Chilcote. The blood rushed to his face, then died out, leaving it ashen. "Don't do that, Loder!" he cried. "I—I can't bear it!"

With an immense effort Loder controlled himself. "Sorry," he said. "Go on!"

"I'm going on. I tell you I'm going on! I got a horrid shock when Crapham told me. I never once connected the two things in my mind. I knew Lillian had come to see you. I knew there was going to be a scene. When I got to the morning room I knew my mind was shaking so that I could scarcely turn the handle; then, as the door opened, I could have cried out

In his tense anxiety Loder ground his heel into the floor. "Go on!" he said fiercely. "Go on!"

"Don't!" Chilcote exclaimed. "I'm going on—I'm going on, Loder." He passed his handkerchief across his lips. "We talked for ten minutes or so, and then Lillian left. I went with her to the hall door, but Crapham was there too—so I was still safe. She laughed and chatted and seemed in high spirits as we crossed the hall, and she was still smiling as she waved to me from her hansom. Then, Loder, I came back into the room, that the impossibility of it all came to me—that I knew I couldn't stand it—couldn't go on."

Loder swallowed his whisky slowly. His sense of overpowering curiosity had him very still, but he made no effort to prompt his companion.

Again Chilcote shifted his position agitatedly. "It had to be done," he said disjointedly. "I had to do it—then and there. The things were on the bureau—the pens and ink and telegraph forms. They tempted me."

Loder laid down his glass suddenly. An exclamation rose to his lips, but he checked it.

At the slight sound of the tumbler touching the table Chilcote turned, but there was no expression oh the other's face to affright him.

"They tempted me," he repeated hastily. "They seemed like magnets; they seemed to draw me toward them. I sat at the bureau staring at them for a long time. Then a terrible compulsion seized me—something you could never understand—and I caught up the nearest pen and wrote just what was in my mind. It wasn't a telegram, properly speaking. It was more a letter. I wanted you back, and I had to make myself plain. The writing of the message seemed to steady me; the mere forming of the words quieted my mind. I was almost cool when I got up from the bureau and pressed the bell"—

"The bell?"

"Yes. I rang for a servant. I had to send the wire myself, so I had to get a cab." His voice rose to irritability. "I pressed the bell several times, but the thing had gone wrong; 'twouldn't work. At last I gave it up and went into the corridor to call some one."

"Well?" In the intense suspense of the moment the word escaped Loder.

"Oh, I went out of the room, but there at the door, before I could call anybody, I knocked up against that idiot Greening. He was looking for me—for you, rather—about some beastly Wark affair. I tried to explain that I wasn't in a state for business. I tried to shake him off, but he was worse than Blessington! At last, to be rid of the fellow, I went with him to the study"—

"But the telegram?" Loder began. Then again he checked himself. "Yes—yes—I understand," he added quietly.

"I'm getting to the telegram! I wish you wouldn't jar me with sudden questions. I wasn't in the study more than a minute more than five or six minutes—when the voice became confused, the strain of the connected recital was telling upon him. With nervous haste he took a rush for the end of his story. "I wasn't more than seven or eight

"Loder, what are you going to do?"

minutes in the study; then, as I came downstairs Crapham met me in the hall. He told me that Lillian Astrupp had called and wished to see me and that he had shown her into the morning room"—

"The morning room?" Loder suddenly stepped back from the table. "The morning room? With your telegram lying on the bureau?"

His sudden speech and movement startled Chilcote. The blood rushed to his face, then died out, leaving it ashen. "Don't do that, Loder!" he cried. "I—I can't bear it!"

With an immense effort Loder controlled himself. "Sorry," he said. "Go on!"

"I'm going on. I tell you I'm going on! I got a horrid shock when Crapham told me. I never once connected the two things in my mind. I knew Lillian had come to see you. I knew there was going to be a scene. When I got to the morning room I knew my mind was shaking so that I could scarcely turn the handle; then, as the door opened, I could have cried out

CHAPTER XXVIII.

LODER'S plan of action was arrived at before he reached Trafalgar square. The facts of the case were simple. Chilcote had left an unanswered telegram on the bureau in the morning room at Grosvenor square. By an unlucky chance Lillian Astrupp had been shown up into that room, where she had remained alone until the moment that Eve, either by request or by accident, had found her there. The facts resolved themselves into one question: What use had Lillian made of those solitary moments? Without hesitation, Loder's mind turned toward one answer. Lillian was not the woman to lose an opportunity, whether the space at her command was long or short.

So convinced was he that, reaching Trafalgar square, he stopped and hailed a hansom.

"Chelsea gardens!" he called. "No. 33."

The moments seemed very few before the cab drew up before the house, and he caught his accustomed glimpse of the enameled door with its silver fittings. Instantly he pressed the bell the door was opened by Lillian's discreet, deferential manservant.

"Is Lady Astrupp at home?" he asked.

The man looked thoughtful. "Her ladyship lunched at home, sir"—he began cautiously.

But Loder interrupted him. "Ask her to see me," he said inconsolably.

The servant expressed no surprise. His only comment was to throw the door wide.

"If you'll wait in the white room, sir," he said, "I'll inform her ladyship." Chilcote was evidently a frequent and a favored visitor.

In this manner Loder for the second time entered the house so unfamiliar and yet so familiar in all that it suggested. Entering the drawing room, he had leisure to look about him. It was a beautiful room, large and lofty. Luxury was evident on every hand, but it was not the luxury that palls or offends. Each object was graceful and possessed its own intrinsic value. The atmosphere was too effeminate to appeal to him, but he acknowledged the taste and artistic delicacy it conveyed. Almost at the moment of acknowledgment the door opened to admit Lillian.

"I thought it would be you," she said enigmatically.

Loder came forward. "You expected me?" he said guardedly. A sudden conviction filled him that it was the confidence of her eyes, but something at once subtler and more definite that prompted her recognition of him.

She smiled. "Why should I expect you? On the contrary, I'm waiting to know why you're here."

He was silent for an instant. Then he answered to her own light tone. "As far as that goes," he said, "let's make it my duty call—having called with you. I'm an old fashioned person."

For a full second she surveyed him amusedly. Then at last she spoke. "My dear Jack"—she laid particular stress on the name—"I never imagined you punctilious. I should have thought bohemian would have been more the word."

Loder felt disconcerted and annoyed. Either, like himself, she was fishing for information or she was deliberately

quickly at the deliente face, the green eyes somewhat obliquely set, the unstable mouth, of instantly he inclined to the latter theory. The conviction that the possession of the telegram filled him suddenly, and with it came the desire to put his belief to the test—to know beyond question whether her smiling unconcern meant malice or mere entertainment.

"When you first came into the room," he said quietly, "you said 'I thought it would be you.' Why did you say that?"

Again she smiled—a smile that might be malicious or might be merely amused. "Oh," she answered at last, "I only meant that though I had been told Jack Chilcote wanted me, it wasn't Jack Chilcote I expected to see!"

After her statement there was a pause. Loder's position was difficult. Instinctively convinced that, strong in the possession of her proof, she was enjoying his tantalized discomfort, he yet craved the actual evidence that should set his suspicions at rest. Acting upon the desire, he made a new beginning.

"Do you know why I came?" he asked.

Lillian looked up innocently. "It's so hard to be certain of anything in this world," she said. "But one is always at liberty to guess."

Again he was perplexed. Her attitude was not quite the attitude of one who controls the game, and yet— He looked at her with a puzzled scrutiny. Women for him had always spelled the incomprehensible. He was at his best, his strongest, his surest, in the presence of men. Feeling his disadvantage, yet determined to gain his end, he made a last attempt.

"How did you amuse yourself at Grosvenor square this morning before Eve came to you?" he asked. The effort was awkwardly blunt, but it was direct.

Lillian was buttoning her glove. She did not raise her head as he spoke, but her fingers paused in their task. For a second she remained motionless; then she looked up slowly.

"Oh," she said sweetly, "so I was right in my guess. You did come to find out whether I sat in the morning room with my hands in my lap or wandered about in search of entertainment?"

Loder colored with annoyance and apprehension. Every look, every tone, of Lillian's was distasteful to him. No microscope would have revealed her more fully to him than did his own eyesight. But it was not the moment for personal antipathies; there were other interests than his own at stake. With new resolution he returned her glance.

"Then I must still ask my first question. Why did you say, 'I thought it would be you?'" His gaze was direct—so direct that it disconcerted her. She laughed a little uneasily.

"Because I knew."

"How did you know?"

"Because"—she began; then again she laughed. "Because," she added to him as apparently, whether the pause, "Jack Chilcote made it very obvious to any one who was in his morning room at 12 o'clock today that it would be you and not he who would be found filling his place this afternoon. It's all very well to talk about honor, but when one walks into an empty room and sees a telegram as long as a letter one can't help—"

But her sentence was never finished. Loder had heard what he came to hear. Any confession she might have to offer was of no moment in his eyes.

"My dear girl," he broke in brusquely, "don't trouble. I would make a most unsatisfactory father confessor." He spoke quickly. His color was still high, but out of annoyance. His suspense was transformed into unpleasant certainty, but the exchange left him master of himself. His perplexity had dropped to a quiet sense of self reliance. His paramount desire was for solitude in which to prepare for the task that lay before him—the most congenial task the world possessed—the rescue of Chilcote's tangled skeins. Looking into Lillian's eyes, he smiled. "Goodby," he said, holding out his hand. "I think we're finished—for today."

She slowly extended her fingers. Her expression and attitude were slightly puzzled — a puzzlement that was either spontaneous or singularly well assumed. As their hands touched she smiled again.

"Will you drop in at the Arcadian tonight?" she asked. "It's the first dramatized version of 'Other Men's Shoes.' The temptation to make you see it was too irresistible—as you know."

There was a pause while she waited for his answer, her head inclined to one side, her green eyes gleaming.

Loder, conscious of her regard, hesitated for a moment. Then his face cleared. "Gladly," he said slowly. "The Arcadian tonight!"

CHAPTER XXIX.

LODER'S frame of mind as he left Cadogan gardens was peculiar. Once more he was living in the present—the forceful, exhilarating present, and the knowledge braced him. Upon one point his mind was satisfied. Lillian Astrupp had found the telegram, and it remained to him to render her find valueless. How he proposed to do this, how he proposed to come out triumphant in face of such a attention, was a matter that as yet was shapeless in his mind; nevertheless the danger, the sense of impending conflict, had a savor of life after the inaction of the day and eight past passed. Chilcote in his weakness and his entanglement had turned to him, and he in his wounded self esteem, rebuilding stone by stone the temple of his egotism, unstable enough, instantly he inclined to the latter theory. The conviction that the possession of the telegram filled him suddenly, and with it came the desire to put his belief to the test—to know beyond question whether her smiling unconcern meant malice or mere entertainment.

"When you first came into the room," he said quietly, "you said 'I thought it would be you.' Why did you say that?"

Again she smiled—a smile that might be malicious or might be merely amused. "Oh," she answered at last, "I only meant that though I had been told Jack Chilcote wanted me, it wasn't Jack Chilcote I expected to see!"

After her statement there was a pause. Loder's position was difficult. Instinctively convinced that, strong in the possession of her proof, she was enjoying his tantalized discomfort, he yet craved the actual evidence that should set his suspicions at rest. Acting upon the desire, he made a new beginning.

"Do you know why I came?" he asked.

Lillian looked up innocently. "It's so hard to be certain of anything in this world," she said. "But one is always at liberty to guess."

Again he was perplexed. Her attitude was not quite the attitude of one who controls the game, and yet— He looked at her with a puzzled scrutiny. Women for him had always spelled the incomprehensible. He was at his best, his strongest, his surest, in the presence of men. Feeling his disadvantage, yet determined to gain his end, he made a last attempt.

"How did you amuse yourself at Grosvenor square this morning before Eve came to you?" he asked. The effort was awkwardly blunt, but it was direct.

Lillian was buttoning her glove. She did not raise her head as he spoke, but her fingers paused in their task. For a second she remained motionless; then she looked up slowly.

"Oh," she said sweetly, "so I was right in my guess. You did come to find out whether I sat in the morning room with my hands in my lap or wandered about in search of entertainment?"

Loder colored with annoyance and apprehension. Every look, every tone, of Lillian's was distasteful to him. No microscope would have revealed her more fully to him than did his own eyesight. But it was not the moment for personal antipathies; there were other interests than his own at stake. With new resolution he returned her glance.

"Then I must still ask my first question. Why did you say, 'I thought it would be you?'" His gaze was direct—so direct that it disconcerted her. She laughed a little uneasily.

"Because I knew."

"How did you know?"

"Because"—she began; then again she laughed. "Because," she added to him as apparently, whether the pause, "Jack Chilcote made it very obvious to any one who was in his morning room at 12 o'clock today that it would be you and not he who would be found filling his place this afternoon. It's all very well to talk about honor, but when one walks into an empty room and sees a telegram as long as a letter one can't help—"

But her sentence was never finished. Loder had heard what he came to hear. Any confession she might have to offer was of no moment in his eyes.

"My dear girl," he broke in brusquely, "don't trouble. I would make a most unsatisfactory father confessor." He spoke quickly. His color was still high, but out of annoyance. His suspense was transformed into unpleasant certainty, but the exchange left him master of himself. His perplexity had dropped to a quiet sense of self reliance. His paramount desire was for solitude in which to prepare for the task that lay before him—the most congenial task the world possessed—the rescue of Chilcote's tangled skeins. Looking into Lillian's eyes, he smiled. "Goodby," he said, holding out his hand. "I think we're finished—for today."

She slowly extended her fingers. Her expression and attitude were slightly puzzled — a puzzlement that was either spontaneous or singularly well assumed. As their hands touched she smiled again.

"Will you drop in at the Arcadian tonight?" she asked. "It's the first dramatized version of 'Other Men's Shoes.' The temptation to make you see it was too irresistible—as you know."

There was a pause while she waited for his answer, her head inclined to one side, her green eyes gleaming.

Loder, conscious of her regard, hesitated for a moment. Then his face cleared. "Gladly," he said slowly. "The Arcadian tonight!"

CHAPTER XXX.

LODER'S frame of mind as he left Cadogan gardens was peculiar. Once more he was living in the present—the forceful, exhilarating present, and the knowledge braced him. Upon one point his mind was satisfied. Lillian Astrupp had found the telegram, and it remained to him to render her find valueless. How he proposed to do this, how he proposed to come out triumphant in face of such a attention, was a matter that as yet was shapeless in his mind; nevertheless the danger, the sense of impending conflict, had a savor of life after the inaction of the day and eight past passed. Chilcote in his weakness and his entanglement had turned to him, and he in his

a laugh or a sob.

The sound was an emotional crisis, as such a sound invariably is. It arrested and steadied her. For a moment she stood absolutely still, then with something very closely resembling her old repose of manner she stooped again and quietly picked up the flowers still lying at her feet.

"Now," she said quietly, "I must say what I've wanted to say all along. How does it feel to be a great man?"

Her manner was controlled, she looked at her companion with a smile that for the faint vibration in her voice there was nothing to indicate the tumult of a moment past.

But Loder was still uncertain. He caught her hand, his eyes searching hers.

"But Eve"— he began.

Then Eve played the last card in her armory of weapons. Laughing quickly and nervously, she freed her hand and laid it over his mouth.

"No!" she said. "Not one word! All this past fortnight has belonged to you; now it's my turn. Today is mine."

CHAPTER XXX.

AND so, once again, the woman had overcome. Laughing gaily her intentions were, whatever she wished to evade or ward off, she was powerful in gaining her end. For more than two hours she kept Loder at her side. There may have been moments in the course of them when the tension was high, when the efforts she made to interest and hold him were unnatural and forced. But if this was so it escaped the notice of the one person concerned, for it was long after tea had been served, long after Eve had offered to do penance for her monopoly of him by driving him to Chilcote's club, that Loder realized with any degree of distinctness that it was she and not he who had taken the lead in their interview; that it was she and not he who had bridged the difficult silences and given a fresh direction to danger-haunted channels of talk. It was long before he recognized this, but it was still longer before he realized the far more potent fact that without any coldness, without any lessening of the subtle consideration she always showed him, she had given him no further opportunity of making love.

Talking continuously, elated with the sense of results still to come, he drove with her to the club. Considering that drive in the light of after events, his sense of ease and invariably filled him with incredulity in the eyes of any sane man his position was not unlike that of a purchaser, yet in the blind self confidence of the moment he would not have changed places with any lover in London. Eve's close presence, of the numberless infinitesimal things that went to make up the value of life, instead of this acknowledgment of personality that upheld him—the personality, the power that had barred him inevertingly though at seven colorless years; that had impelled him toward this new career when the discovery of her first love opened to him; that had hewn the way for him in this fresh existence against colossal odds, the indomitable force that had trampled out Chilcote's footmarks in public life, in private life—in love. It was stimulant pasts that obscured in his care, something persistent and prophetic, with an undernote of menace, the eyes of the human soul that has dared to stand alone.

His glance was keen and bright as he waited for a moment at the carriage door and took Eve's hand before entering the club.

"You are shining out tonight!" he said. His fingers, always tenacious and masterful, continued to hold hers. The compunction that had driven him temporarily toward sacrifice had passed. His pride, his confidence and with them his desire, find flowed back in full measure.

Eve, watching him attentively, paled a little. "Yes," she said, "I'm dining with the Bramfells."

"What time will you get home?" He scarcely realized why he put the question. The song of self still sounded triumphantly, and he responded without reflection.

His eyes held hers, his fingers pressed her hand; the intense mastery of his will passed through her in a sudden access of fear. Her lips parted in expectation, but he, closely attentive of her expression, spoke again quickly.

"When can I see you?" he asked very quietly.

Again she was about to speak. She looked at him, and if some thought long suppressed trembled on her lips, ben her courage or her desire failed her. She leaned back, letting her arm drop over her eyes. "I shall be home at 11," she said below her breath.

Loder closed with Lalsley at Chilcote's club, and so absorbing were the political interests of the hour—the resignation of Sir Robert Sefborough, the ding's summoning of Fraide, the probable features of the new ministry—that of the next as opposed to the ideal. With a new expression on his face, he turned again to Kaine.

"And how does it work?" he said. "This treatment that you find so—French?"

His voice as well as his expression had changed. He still spoke quietly, but he spoke with interest. He was no longer conscious of the vague uneasiness; a fresh chord had been struck in his mind, and his curiosity had responded to it. For the first time it occurred to him that love—the

ONTARIO ARCHIVES
TORONTO

dangerous, mysterious garden whose paths had no ending but stretched out before Bi-own feet—was a pleasure ground that possessed many doors and an infinite variety. Then he was stirred by the desire to peer through another entrance than his own, to see the secret, buried terrace from another standpoint. He waited with interest for the answer to his question.

For a second or two Kaine stretched out to survey the house; then his eyeglass dropped from his eye, and he turned round.

"To understand the thing," he said pleasantly, "you must have read the book. Have you read the book?"

"No, Mr. Kaine," Mary Eoselyn interjected. "Mr. Chilcote hasn't read the book."

Lillian laughed. "Outline the story for him, Lonnie," she said. "I love to see other people taking pains."

Kaine glanced at her admiringly. "Well, to begin with," he said amiably, "my hero, an artist and a millionaire, performs flaws. See?"

"You may presume that he does see, Lonnie."

"Right! Well, then, as I say, these bizarre things—blotches, they're as like as pins, and to all appearances are things the other ship—and the other people the first ship. See?"

Lolder laughed. The newly quickened interest was enhanced by treading on firmer ground.

"Well, they do fare for a lark, of course, but there's one fact they both overlook. They're men, you know, and they forget those little things." He laughed delightfully. "They overlook the fact that one of 'em has got a wife!"

There was a crash of music from the orchestra. Lolder sat straighter in his chair. He was conscious that the blood had rushed into his face.

"Oh, indeed!" he said quickly. "One hadn't heard a wife mentioned."

"Exactly!" Arthur Kaine chuckled. "And the point of the joke is that the wife is the best living person under the sun. See?"

A second hot wave passed over Lolder's face. He turned sharply and looked out. The moon was the wonderful garden with its smaller standard trees and its fallen grass—cold, shrouded and shadowy, to the young girl beside him, so frankly modern in her appreciation of life. This, then was love as seen by the eyes of the world—the world that never dreamed and confessions in a slang phrase or two! Very slowly the blood receded from his face.

"And the end of the story?" he asked in a strained voice.

"The end? Oh, usual end, of course. Chap makes a mess of things and the couple separate."

"And the end of the wife?"

"The end of the wife?" Lillian broke in with a little laugh. "Why, the end

"Outline the story for him, Lonnie," she said

of all stupid people who, instead of making much fuss with a lot or delightfully human stumbles, even just one big crasher. She naturally sails in the direction—up!"

They all laughed boisterously. Then Lolder, story and denouement were all drowned in a tumultuous crash of music. The orchestra ceased; there was a slight turn of applause, and the curtain rose on the second act.

CHAPTER XXXI.

A FEW minutes before the curtain fell on the second act of "Other Men's Shoes" Lolder rose from his seat and made his apologies to Lillian.

At any other moment he might have pondered over her manner of receiving them. She was quite cool and self-possessed, which she let him see. But vastly keener issues were claiming his attention, issues where results were wide and black.

He left the theatre and, refusing the conveyance, he turned to walk to Chilcote's house. His face was hard and emotionless as he hurried forward, but the color in his mind found expression in the unevenness of his pace. To a stranger than the confronting of difficult issues never alarming and is often fraught with inspiration, but this applies essentially to the difficulties of somebody else's business, the folly or the force of another; when they arise from within the matter is of another complexion. It is in presence of his own soul, and in that presence alone, that a man may truly measure himself.

As Lolder walked onward, treading the whole familiar length of traffic filled with the needless, set hissed for time that he was standing before this solemn tribunal—that the hour had come when he must answer to himself for himself. The longer and deeper an oblivion the more painful the awakening. For months the song of self had beaten about his ears, deadening all other sounds; now abruptly that song had ceased, not considerately, not lingeringly, but with a suddenness that made the succeeding silence very terrible.

He walked onward, keeping his direction unswervingly. He was passing through the fire as surely as though actual flames rose about his feet, and whatever the result, whatever the fiber of the man who emerged from the ordeal, the John Lolder who had been his way through the past weeks would exist no more. The stimulant or opiate, the strong man who by his own strength had kept his eyes upon one point, refusing to see in other directions, had ceased to be.

Keen though it was, his realization of this crisis in his life had come with characteristic slowness. When Lillian Aspripp had given her dictum, when the noise of the orchestra had ceased and the curtain risen on the second act of the play, nothing but a sense of suspectation had filled his mind. In that moment the great song was silenced, not by any contentious episode, not by any incident that could have lent dignity to its end, but, with the full measure of life's irony, by a trivial social commonplace. In the first sensation of blank loss his faculties had been numbed. In the quarter of an hour that followed the rise of the curtain he had sat staring at the stage, seeing nothing, hearing nothing, filled with the enormity of the void that suddenly surrounded him. Then from habit, from constitutional tendency, he had begun slowly and perseveringly to draw first one thread and then another from the tangle of his thoughts, to forge with doubt and diffidency the chain that was to draw him toward the future.

It was upon this same incomplete and yet tenacious chain that his mind worked as he transversed the familiar streets and at last gained the house he had so easily learned to call home.

As he inserted the latchkey and felt it move smoothly in the lock a momentary revolt against his own judgment, his own censorship, swung him sharply toward reaction. But it is only the blind who can walk without a tremor on the edge of an abyss, and there was no longer a bandage across his eyes. The reaction flared up like a strip of lighted paper; then, like a strip of lighted paper, it dropped black to ashes. He pushed the door open and slowly crossed the hall.

The stumbling of a staircase is often the index to a man's state of mind. As Lolder ascended the stairs of Chilcote's house his steadiness lacked their sureness, his head was no longer erect. He moved as though his feet were weighted. He had ceased to be the man of achievement whose smallest ambition compels consideration. In the privacy of solitude he was the mere human foam to which he had once compared himself—the flotsam that, dreaming it was found further, wakes to find itself the prey of the incoming tide.

He paused at the head of the stairs to rally his resolution. Then he walked heavily, he passed down the corridor to Eve's room. It was suggestive of his character that, having made his decision, he did not dally over its performance. Without waiting to knock, he turned the handle and walked into the room.

It looked precisely as it always looked, but to Lolder it was rich, subdued coloring of books and flowers—the whole air of culture and repose that the place conveyed—seemed vest to the making of a deeper meaning than before, and it was on the instant that his eyes, crossing the intimate objects, rested on their owner that the true force of his position, the enormity of the task before him, made itself plain. Realization came to him with vivid, overwhelming force, and it must be accounted to his credit in the summing of his qualities that then, in that moment of trial, the thought of retreat, the thought of yielding, did not present itself.

Eve was standing by the mantelpiece. She wore a beautiful gown, a long string of diamonds was twisted about her neck, and her soft, black hair was coiled high after a foreign fashion and held in place by a large diamond comb. As he entered she turned hastily, almost nervously, and looked at him with the rapid, searching glance he had learned to expect from her. Then almost directly her expression changed to one of quick concern. With a faint exclamation of alarm she stepped forward.

"What has happened?" she said. "You look like a ghost."

Lolder made no answer. Moving into the room, he passed by the oak table that stood between the fireplace and the door.

They made an unconscious tableau as they stood there—he with his haggard face, she with her heightened color, her inexplicably bright eyes. They stood completely still for a space—a space that for Lolder held no consecution of time. Then, finding the tension unbearable, Eve spoke again.

"Has anything happened?" she asked. "Is anything wrong?"

Lolder knew he possessed the intensity of her concern might have struck him, but in a mind so harassed as his there was only room for one consideration—the consideration of himself. The sense of her question reached him, but its significance left him untouched.

"Is anything wrong?" she reiterated for the second time.

By an effort he raised his eyes. No man, he thought, since the beginning of the world was ever set a task so cruel as his. Painfully and slowly his lips parted.

"Everything in the world is wrong," he said in a slow, hard voice.

Eve said nothing, but her color suddenly deepened.

Again Lolder was unobservant, but with the dogged resolution that marked him he forced himself to his task.

"You despise lies," he said at last. "Tell me what you would think of a man whose whole life was one elaborated lie." He words were slightly exaggerated, but their utterance, their painfully brusque sincerity, precluded all suggestion of effect. Resolutely holding her gaze, he repeated his question.

"Tell me! Answer me! I want to know."

Eve's attitude was difficult to read. She stood twisting the string of diamonds between her fingers.

"Tell me!" he said again.

She continued to look at him for a moment; then, as if some fresh impulse moved her, she turned away from him toward the fire.

"I cannot," she said. "Why—I—I could not set myself to judge—any one."

Lolder held himself rigidly in hand.

"Eve," he said quietly, "I was at the Lyceum luncheon. The play was 'Other Men's Shoes.' I suppose you've read the book 'Other Men's Shoes'?"

She was leaning on the mantelpiece, and her face was invisible to him. "Yes, I've read it," she said without looking round.

"It is the story of an extraordinary likeness," he said quietly. "I was at a loss to understand the point. Do you think such a thing could exist?" He spoke with difficulty. His brain and tongue both felt numb.

Eve let the diamond chain slip from her fingers. "Yes," she said nervously. "Yes, I do believe it. Such things have been."

Lolder caught at the words. "You're quite right," he said quickly. "You're quite right. The thing is possible. I've proved it. I know a man so like me that you, even you, could not tell us apart."

Eve was silent, still averting her face.

In dire difficulty he labored on. "Eve," he began once more, "such a likeness is a serious thing—a terrible danger, a terrible temptation. Those who have no experience of it do not possibly grasp its pitfalls"— Again he paused, but again the silent figure by the fireplace gave no help.

"Eve," he exclaimed suddenly, "if you only knew, if you only guessed what I'm trying to say"— The perplexity, the whole horrible suffering of his mind showed in the words. Lolder, the strong, the resourceful, the self confident, was palpably, painfully at a loss. There was almost a note of appeal in the vibration of his voice.

And Eve, standing by the fireplace, heard and understood. In that moment of comprehension all that had held her silent, all the conflicting motives that had forbidden speech, melted away. She face the unconscious demand for help, quietly and simply she turned, her whole face transformed by a light that seemed to shine from within—some thing stupidly soft and tender.

"There's no need to say anything," she said simply. "Anything I know."

It came quietly, as most great revelations come. Her voice was low and free from any excitement, her face beautified in its complete unconsciousness of self. In that supreme moment all her thought, all her sympathy, was for the man and his suffering.

To Lolder there was a sense of incredulity; then his brain slowly swung to realization. "You know?" he repeated blankly. "You know?"

Without answering, she walked to a writing table that stood in the window, unlocked a drawer and drew out several sheets of flimsy white paper, crumpled and creased and closely covered with writing. Without a word she carried them back and held them out.

Lolder took them in silence, scanned them, then looked up.

In a large, worthless purse their eyes met. It was as if each looked into speechlessly into the other's heart, stripped of passions, the contradictions, the short-comings, and saw—not the end of both. In that silence they drew closer together than they could have done in the closest embrace, forever out of words. There was no asking of forgiveness, no passionate confession, on either side. In the silence each took them in absolutely, and understood.

"When I came into the corridor from outside," Eve said at last, "and saw Lillian Astripp reading that I seemed to know nothing could have seemed further from the truth. The thought that I should follow for example. It was not until afterward—not until—he came into the room—until I saw that you, as I believed, had fallen back again that I knew what I respected to what I—I—loved—that I knew how intensely I really was. As I watched them laugh and talk I felt suddenly that I was alone again—terribly alone. I—I think—I believe I was jealous in that moment"— She hesitated.

"Eve!" he exclaimed.

But she broke in quickly on the word. "I felt different in that moment. I didn't even regard honor or things like honor. After they had gone it occurred to me that I had missed something—something that they possessed. Oh, you don't know what a woman feels when she is jealous!" Again she paused. "It was then that the telegram and the thought of Lillian's amused smile as she had read it came to my mind. Reading as I did—acting on what I felt—I crossed to the bureau and picked it up. In one second I had seen enough to make it impossible to draw back. Oh, it may have been dishonorable, it may have been mean, but

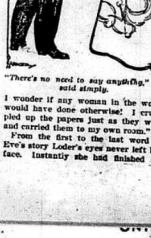

"There's no need to say anything," she said simply.

I wonder if any woman in the world would have done otherwise! I crumpled up the papers just as they were and carried them to my own room."

From the first to the last word of Eve's story Lolder's eyes never left her face. Instantly she had finished his voice broke forth in irrepressible question. In that wonderful space of time he had learned many things. All his deductions, all his apprehensions, had been scattered and disproved. He had seen the true meaning of Lillian Astrupp's amused indifference—the difference of a variable, flippant nature that, robbed of any real weapon for mischief, soon tires of a game that promises to be too arduous. He saw all this and understood it with a rapidity born of the moment; nevertheless, when Eve ceased to speak the question that broke from him was not connected with this great discovery —was not even suggestive of it. It was something quite immaterial to any real issue, but something that overshadowed every consideration in the world.

"Eve," he said, "tell me your first thought—your first thought after the shock and the surprise—when you remembered me."

There was a fresh pause, but one of very short duration; then Eve met his glance fearlessly and frankly. The same pride and dignity, the same indescribable tenderness that had responded to his first appeal, shone in her face.

"My first thought was a great thankfulness," she said simply. "A thankfulness that you—that no man—could ever understand."

BONDS OF PATRIOTISM

NATIONAL SORROW LEADS TO FEELING OF BROTHERHOOD.

FIGHTING FOR OUR PRINCIPLES

Story of the Captured Flags—A Statesman's Curse—Emblem of Many Heroic Deeds—Bravery of the Past —Love Is All-Conquering—Stronger Than the Sword—Union Is Strength.

Los Angeles, Cal., May 26.—In this sermon, appropriate to the time, the old, tender theme of a nation's misery and how it was healed received new treatment, and the lesson is learned of a great people united in the bonds of a common patriotic brotherhood. The text is Jonah xlvii, 6, "I will say to the north, Give up, and to the south, keep not back."

I sometimes think we make a mistake when we think of the civil war as ending at Appomattox. The wounds were too fresh then on both sides. We know that the war is ended now, and I think the beginning of the end dated about twenty years ago. The beginning of the end came in a letter which Adjutant General R. C. Drum on April 30, 1887, addressed to Hon. W. C. Endicott, Secretary of War in President Cleveland's Cabinet. In this letter he suggested that the priety of returning all the flags (Union and Confederate), which had been captured in the late civil war by the authorities of the states in which the regiments which originally held them were organized.

No sooner did President Cleveland allow Secretary Endicott to approve the suggestion of his adjutant-general than a great howl of indignation arose. By one of the leading newspapers of Minnesota, Cleveland was assailed with opprobrious epithets. The newspapers east and west excoriated him. Over the public platforms Gen. R. F. Butler, Gen. Lucius Fairchild, commander-in-chief of the Grand Army of the Republic, Mared Halstead and others hurled their vituperation. The then governor of Ohio wrote a letter, which Senator John Sherman indorsed, in which he emphatically refused to surrender the flags, saying, "No rebel flags shall be returned while I am governor." Gen. Fairchild said: "May God palsy the hand that wrote the order. May God palsy the hand that countersigned it, and may God palsy the tongue that dictated it." An overwhelming vote of censure at the sound of the cannon's explosion was the only response he had an issue. They said, "Let us decide this issue once for all at the cannon's mouth." And when the end of battles decided against them these people said, "Let us have it over dead." The Northerner said: "Here, then, are the flags; we are your flags. We have no difference." Lolder. Take them back as heroic emblems of your glorious deeds of many battle fields." Take them and keep them in your children to look upon with reverence and awe. They are ours and not ours. We are all brothers. Of that fact I have no intention." Oh, to-day thank God that these questions are all settled and that all the old heart burnings are over. The returning of the Southern flags proved it.

There was still another reason why these old flags were returned. No sooner was the question settled than Southern men began to work side by side with their Northern countrymen for the upbuilding of the nation. They dropped the sword for the plow, the gun for the musket and pruning hook. They did more—they began to work for the benefit of the north as well as for the south, for the west as well as for the east. And as in the Spanish-American war Gen. Joe Wheeler served upon the staff of Fitz-Hugh Lee and Joe Wheeler rode under the stars and stripes by the side of Lawton, so they did side by side in congressional halls and on judicial bench and bar, in executive establishment the Southerners worked with the Northerners for the development of our whole country. They could not find any difference in these men's devotion to the flag of their birth.

I was very much struck with this fact when my mind ran over the names prominent in our national legislative halls thirty years ago. A number of statesmen had entered Washington from the Southern states. Nearly all of these men had worn the Confederate gray or been prominent in Richmond. There were Alexander Stephens and Lamar and Harris and Gordon and Pugh and Benjamin and Wade Hampton and Zebulon Vance and P. M. Cockrell and M. C. Butler and Berry and a great number of others too numerous to mention. My, what a list there was! When we read their names it seems as though we could hear the bugle calls, the rattling of arms and the yelling of the cavalry charge. When we look into the United States senate of thirty years ago it seems as though the field officers of a great Confederate army had been collected for a council of war. But, though those Southern statesmen assembled in Washington, they were not assembled for a council of war, but for a council of peace. Those ex-Confederate soldiers were planning and contriving for the prosperity of the whole United States and not for a part. They were working hand and glove with their Northern colleagues for the success of our reunited land. And, though the North, as a whole, in the early seventies did not have confidence in the loyalty of the new South, the Northern statesmen in Washington who came in touch with those Southern statesmen learned to trust the South.

When such true leaders as Charles Sumner, from Massachusetts, and Lucius Lamar, from Mississippi, and hundreds and thousands of men like them could strive as soon as the civil war was over to weld this broad country together, is it any wonder that after awhile the rank and file should fall into line and cry, "My country, men, know one another and you will love one another?" Oh, yes, the reborn of the Confederate flags by the North was a natural sequence to such a patriotic spirit as that. No sooner was the Appomattox treaty signed than the fire spirit of love for all over the South started in to obliterate sectional strife.

Lastly, I remark that the North gave back the Confederate flags because these two sections of our country, by travel and intercommunication, got acquainted and learned to know each other. Northerners traveled South, and they had a taste of Southern hospitality, including the hot breeds and the johnnycakes, and they like them. And the Southerners traveled north and learned that there was a new prosperation began to grow up which knew not Joseph. The college boys of the North would persist in falling in love with the bright eyed maidens from the South. The sons of the old Southern brigadier generals would persist in attaching the fireside of their fathers' old enemies and carrying away the Northern girls as willing captives in the old war called love. Cupid's darts were flying everywhither until at last the ice broke and said, "Why, those Southern boys are not born with horns and cloven feet." And the Northern girls were saying, "Why, those Northerners do love something besides the dollar." Then the golden cords of affection began to intwine themselves about Northern heart and Southern heart until the same blood by the cradle was being poured through the arteries of both. Had the North thrown the South and the South known the North in 1857 as they have since, the civil war had been no civil war. That war for the most part was caused by the ignorance of the different sections of our land.

Thus, brave men of the North and brave men of the South, in the name of our reunited country before this approaching Memorial day I salute you. You two chaps, who for love have so nobly proved to the world that you are material braver and greater than this; that you are moral and spiritual heroes. You have not only proved to the world that the civil war you have engage and backbone enough to fight, but that you also have mobility of soul enough to forget and forgive past differences. In this beautiful land of ours for 364 days out of the year we only want one flag. That flag must be stars and stripes. We want it waving from every home and schoolhouse and every church and public building. But on the spring Memorial day we like to see the flag of the old Confederate flag for a little while waving by the side of the stars and stripes, which once battled with it. That Confederate flag is the emblem of many a heroic deed of true American heart, as the United States flag is also the emblem of many a true heroic deed.

Oh, the bravery of the past, when the great armies of the North and the South were in mortal conflict! Did not the two armies also respect the bravery and nobility of each other and their foes? Was not the respect at Fredericksburg, May 22, 1863, the commanding general of the Union army united in honor of Illinois volunteers to charge a redoubt occupied by the Second infantry of Texas. As the Northern regiment moved forward to the charge the colonel gave the command: "Boys, don't look back. Keep your faces to and the enemy and charge." On and on, on, on they went. Under the withering fire of the enemy the Northern regiment would not retreated. But the color bearer of that regiment, Thomas Higgins by name, was fleetly footed than the rest. He caught up with the flag in the charge and moved straight ahead. He did not know that his companions had turned back. He kept his face toward the enemy. And there he was, the color bearer, with the old flag flying high over his head, charging alone a thousand men in gray. Then rose like the fiery from the Confederate ranks: "Don't shoot that boy! Let the brave fellow live!" And so Thomas Higgins, the color bearer, carrying the old flag of the Union, moved over at last in the Confederate soldiers opened their ranks and swallowed him up and then sent him back again a free man.

If the brave soldiers of old could be so merciful to each other, can we not be just as forgiving to-day? Are southern states have given back to the Southern states the Confederate flags. By that symbol we say, "The war of 1861 has forever passed away." But let us enter into another communion. Let the South to-day bring out her old tattered flags and let the northern soldiers bring out to-day again their old Union flags. And let the ragged folds of these old flags be wrapped about each other as North and South to-day clasp hands. They are brothers. We have the same God, we have the same land. And as one nation we will ask God to bless the common heritage of the dead—the dead boys in blue and the boys in gray." Thank God for the day when the Northern states returned the Confederate flags captured by battle. By that act they truly and forever declared their brotherly hearts in love. Yes, at last the North and the South are truly united and are one.

A Precaution.

"Good!" exclaimed a Welsh hotel proprietor as a departing guest proceeded to photograph the establishment. "I rejoice to see that you take an interest in the place. Perhaps you will send me a little memento of your visit. It shows you have been happy here. Is it not so?"

"Not exactly," was the morose answer. "I'm taking it to prevent any chance of my making a mistake and coming here again."

MEDICAL

D. A. L. LEGGETT, M.D., C.M.P.S., Ontario, Late House Surgeon Toronto General Hospital. Office in his street, Napanee.

C. M. STRATTON, M.D., C.M.P.S., Graduate of Trinity Medical College, Toronto. Corner Dundas and Robert Sts., Napanee. Office and Residence Telephone No. 9.

MONEY TO LOAN

On First Mortgage at lowest rate of interest. Apply to

Large amount of private funds. Charges reasonable. GIBSON, Solicitor, Napanee.

DENTAL

Dr. [illegible]

Office: Dr. Evans' old stand, Dundas street, Napanee. Lady assistant.

DENTIST, BRIDGE AND CROWN WORK

Graduate of the Royal College of Dental Surgeons of Ontario, and Toronto University. Office over Wallbridge's Bank, Napanee.

VETERINARY

E. M. [illegible]

Graduate of Ontario Veterinary College. Office and residence at the old stand, Dundas street, Napanee. Telephone No. 9.

W. D. Mawhinney, Successor to Dr. [illegible], has all the latest scientific principles, instruments and remedies at his command. Please call at the old stand. Phone 61.

UNDERTAKING

[illegible]

Undertaker. A full assortment of Coffins and Caskets always on hand. Prices moderate. Calls promptly attended to day or night. Residence, Dundas street, Napanee. Telephone No. 9. Embalming a specialty. Both residence and office.

Money and Real Estate

I have for sale several improved farms and village properties, also a large number of unimproved farms, which I can recommend as being suitable for parties wishing to settle in the west. Call and see me before purchasing elsewhere. Napanee.

Marriage Licenses

[illegible]

Issuer of Marriage Licenses, Napanee.

[illegible]

Issuer of Marriage Licenses, Napanee.

Money to Loan

[illegible]

Solicitor, Conveyancer, Notary Public, Commissioner, etc. Money to loan at lowest rates. Napanee.

Money to Loan

[illegible]

Solicitor, Conveyancer, Notary Public, Commissioner, etc. Money to loan at lowest rates. Napanee.

LEGAL

[illegible]

Barrister, Solicitor, Notary Public, Conveyancer, etc. Money to loan at lowest rates. Napanee.

[illegible]

Barrister, Solicitor, Notary Public, Conveyancer, etc. Money to loan at lowest rates. Napanee.

[illegible]

Barrister, Solicitor, Notary Public, Conveyancer, etc. Money to loan at lowest rates. Napanee.

DEROS HE & [illegible]

Barristers, Solicitors, etc. Bellville, Ont. Napanee.

H. M. P. DEROS H.C.

[illegible]

County Crown Attorney, Peterboro.

HERRINGTON, WARNER & [illegible]

Barristers, Solicitors, etc. Money to loan. Napanee.

W. S. HERRINGTON, K.C.

Office—Opposite Post office.

Grey Check

—You cannot do [illegible] where at the [illegible]

Black Dress

—Exceptional [illegible] will never be [illegible] advance in price.

The Latest

—In White Mad[illegible] Spring Dresses.

Embroidery

—Direct from [illegible]

Beautiful Us[illegible] Wool Carpe[illegible]

—From the most [illegible] Brussels, Wilton [illegible]

—Linoleum in 6 and [illegible]

—Lace Curtains, [illegible]

New designs in [illegible] very low this year.

Highest prices paid [illegible]

Smith's J-welry Store

The Best Flour,

Dafoe's Nonesuch

Dafoe's Manitoba Patent

By numerous tests by the best bakers mentioned above they claim to be the best flours in the market for both baking flour, and for flour to patronize your home mill, therefore and Sheaffs that can be had cheaper than the product of strictly, which has to be ground hundreds of miles at great expense, and then it reaches you in a poor state. The grocer complains if the farmer does not go to Toronto or Montreal for an article he can get at his door for less money. Why not buy your flour from mills hundreds saved, and sells you an inferior article? Ask your grocer for Dafoe's Nonesuch and Manitoba Patent, and you will be pleased with the result. Every bag guaranteed.

Choice Cornmeal and Buckwheat flours on hand. Feed grinding a specialty with the best feed mills known to the trade. A full stock of the best Antimony always in the market for the purchase of grain.

Ask for prices at the Big Mill, before closing your Flour, Feed or Coal.

The electors of the Township of Ameliasburgh will discuss the question of building a Town Hall at the Municipal Council meeting to be held in the Township Hall, Ameliasburgh, on MONDAY, 8th July next being a public holiday.

By order of the Council,

July 1st being a public holiday.

2nd

Camden

2d

Vol. XXXVI

Dry

LUMBER,

COAL

B. B. SHIPM

OUR

FRENCH M

$1 25.

750, $1.00 to $2.

ENGLISH T

JAP. SILKS,

600, 75c to 85c.

Samples Sent Any

Ste

SPR

ARR

RYAN'S

NEWB

WHAT IS NEW

Grey Check

—You cannot do [illegible] where at the [illegible]

Black Dress

—Exceptional [illegible] will never be [illegible] advance in price.

The Latest

—In White Mad[illegible] Spring Dresses.

Embroidery

—Direct from [illegible]

Beautiful Us[illegible] Wool Carpe[illegible]

—From the most [illegible] Brussels, Wilton [illegible]

—Linoleum in 6 and [illegible]

—Lace Curtains, [illegible]

New designs in [illegible] very low this year.

Highest prices paid [illegible]

JUNE

The Wedding Month

More weddings in June than in any other month of the year, and the list is getting more and more popular as a June bride. We can supply the happy groom to be with Ring, Marriage License and Bride, a Tie Pin or Cuff Button for best man, and a small Brooch or Comb, Bonbons, Pearl Fan, Pearl Bracelet for bridesmaids, Cut Glass, Silverware, and Crockery for China, which make suitable presents for the invited guests. Our prices are never more complete.

M. R

Smith's J-welry Store

The Best Flour,

Dafoe's Nonesuch

Dafoe's Manitoba Patent

By numerous tests by the best bakers mentioned above they claim to be the best flours in the market for both baking flour, and for flour to patronize your home mill, therefore and Sheaffs that can be had cheaper than the product of strictly, which has to be ground hundreds of miles at great expense, and then it reaches you in a poor state. The grocer complains if the farmer does not go to Toronto or Montreal for an article he can get at his door for less money. Why not buy your flour from mills hundreds saved, and sells you an inferior article? Ask your grocer for Dafoe's Nonesuch and Manitoba Patent, and you will be pleased with the result. Every bag guaranteed.

Choice Cornmeal and Buckwheat flours on hand. Feed grinding a specialty with the best feed mills known to the trade. A full stock of the best Antimony always in the market for the purchase of grain.

Ask for prices at the Big Mill, before closing your Flour, Feed or Coal.

The electors of the Township of Ameliasburgh will discuss the question of building a Town Hall at the Municipal Council meeting to be held in the Township Hall, Ameliasburgh, on MONDAY, 8th July next being a public holiday.

By order of the Council,

July 1st being a public holiday.

2nd

ONTARIO ARCHIVES TORONTO

NAPANEE BEAVER.

WM. TEMPLETON, Editor and Proprietor.

Vol. XXXVI, No. 24. Circulation, 3,800.

NAPANEE, ONTARIO, FRIDAY, JUNE 14, 1907.

TERMS—$1.00 a year in advance. $1.50 if not so paid.

"SHELL" CASTILE, 2½-lb. bars, 25c. LAWRASON & CO.

SEE THE PICTURE POST CARDS in our window. LAWRASON & CO.

Dry Millwood For Sale.

—ALSO—

LUMBER, LATH, SHINGLES, SALT AND PORTLAND CEMENT.

COAL for Stoves, Furnaces and Grates, Steam purposes and Blacksmiths' use.

THE RATHBUN CO.

B. B. SHIPMAN, Agent

OUR BLACK SILKS.

We want to say just a word in behalf of our black silks. In the last few months we have enlarged our stock of blacks and at a time when the price of silks was much lower than now. Large contracts were placed early last fall, and you can buy new silks which were we forced to buy them to-day would cost you at least twenty per cent. more.

We Are Offering

BEAUTIFUL CHIFFON TAFFETAS at 50c, 60c, 75c to $1.00.

FRENCH CHIFFON TAFFETA, absolutely guaranteed to wear, at $1.00.

FRENCH LOUISENNES, fine weave and great finish, at 60c, 75c and $1.00.

FRENCH MESSALINES, beautiful rich blacks, at 75c, $1.00 and $1.25.

FRENCH PEAU DE SOIE, the celebrated C. J. Bonnet's make, at $1.00 to $1.50.

ENGLISH TAMOLINES, very special make, rich bright finish, at 50c

JAP. SILKS FOR DRESSES, Dye guaranteed, 27 inches wide, at 50c, 75c to $1.00.

Samples Sent Anywhere.

Steacy's = KINGSTON

SPRING ARRIVALS

RYAN'S STORES NEWBURGH.

WHAT IS NEWEST IN DRESS GOODS?

Grey Check Tweeds—

We cannot duplicate our lines anywhere at the price—20c to $1.50.

Black Dress Goods—

Exceptional choices and at a price that will never be repeated owing to general advance in prices.

The Latest—

In White Materials of Waists and Evening Dresses.

Embroidery and Laces—

Direct from Switzerland and France.

Beautiful Union and Wool Carpets—

Where the most celebrated looms — Brussels, Wilton and Axminsters.

Linoleum in 6 and 12 foot widths.

Lace Curtains, 30c to $5.00 per pair.

New designs in Wall Papers. Prices right this year.

Highest prices paid for Eggs and Butter.

M. RYAN NEWBURGH

Notice.

To Whom It May Concern:

It is known that the Council of the Town of Napanee intend to open by By-law the road between the properties of F. J. Read and A. Vanness in the 7th con. running north from the Concession road, and this notice is hereby given pursuant to Sec. 637, Chap. 22, R.S.O.

Any person objecting to the above will file objections with the undersigned not later than July 1st, or appear in person before the Council at its next session, which will be held on July 8th, 1907.

(Signed), E. F. HINCH, Clerk of Camden, Centreville.

Camden Council.

The Electors of the Township of Camden will please take notice that the next meeting of the Municipal Council of the Township will be held in the Town Hall, Centreville, on

MONDAY, 8th JULY, 1907,

July 1st being a public holiday.

E. F. HINCH, Clerk.

24d

FOR SALE OR TO LET.

HOUSE TO RENT—AT VINE'S CORNERS next door to store and barn. Possession at once. Apply to W. J. BOYART, Napanee, or on the premises. 19tf

TO RENT — HOUSE ON MARET Square. All conveniences. Apply at MAC-LAUE'S DRUG STORE. 16

MARKET GARDENING—FOR SALE—Two large Greenhouses, comfortable dwelling and stable, land suitable for market gardening. Terms will be made right to purchaser. Apply to R. T. WALLER, Dundas st., Napanee. 21tf

FOR SALE—ON NORTH CENTRE ST. Napanee, the Rodd Denison property, consisting of 7 rooms, spacious halls. Large brick kitchen attached, and outbuildings. Apply to HERRINGTON, WARNER & GRANGE, or S. McNEIL. 21tf

HOUSE FOR SALE—ONE OF THE MOST comfortable and up-to-date houses in Napanee. All the modern conveniences, and good position. Apply to W. A. FRIZZELL, at the Post Office. 21

FOR SALE—BRICK BLOCK, CORNER OF Dundas and Centre sts., Napanee, consisting of dwelling, 9 rooms, with all modern conveniences, and two stores, with dwelling over back kind of business. Will be sold cheap for quick sale. Apply to MISS BARKER, on the premises. 22tf

LOST OR FOUND.

LOST—FROM ROBLIN'S HILL, TUESday, 11th June, 1 mouse-colored bitch. Finder will please leave word at Napanee Beaver office or Robin's Hill. S. S. KINSLEY. 24tp

STRAYED—INTO MY PREMISES, ON OR about May 20th, a small Roan Heifer, one year-old. Owner can have same by paying damages. JOHN S. GALBRAITH, Lot 2, Camden East, con. 7. 24tp

Farms For Sale or To Let.

WILL EXCHANGE 160 ACRES OF LAND in Saskatchewan, west of Saskatoon City, for small house and lot in or near Napanee, or store property, and pay cash difference if desired. Box 3, Napanee Beaver. 24tp

FARM FOR SALE—100 ACRES, SOUTH East ½ lot 20, in the 8th con. of Camden, 11 miles from Napanee, 2 miles from Centreville, desirable state of cultivation; well fenced, two wells, never failing, watered effectually; large bank barn, new house and piggery, all in good repair; 15 acres sugar bush, rest cleared and systematically worked. No waste land. For particulars apply to THOS. WILSON, Sr., on premises, or Enterprise P.O., Ont. 24dpd

FARM FOR SALE OR TO LET — 300 acres, 2 miles from Napanee, on Bay of Quinte. Two houses, good barn, 2 drive-houses, and waterworks fixtures. Apply to estate of estimated value, good for pasture or grain. T. D. KELLEY, on premises, or Napanee P.O. 24dpd

FARM FOR SALE—78 ACRES, PARTS of Lots 7, 8 and 9, in the 5th concession North Fredericksburgh, 3 miles from Napanee. Good house, two drivehouses, tool house, and never-failing well at the door. Also good barn, good stables, three good wells close to house, and never-failing spring water in pasture field. Large orchard. About 25 acres wood and 100 acres under cultivation. Apply to JOHN S. DENISON, on premises, or Napanee P.O. 22tpd

FARM TO SELL OR RENT—215 ACRES, lots 32, 31, 30 and 29, Township Ernestown, 120 acres, and lot 28 in 1st con., 95 acres, gravel loam, the first property, good frame house, 10x24, two storeys, barn, 40x60, drilled well, 2 cisterns, 2 never-failing springs. Property runs to bend of Verona. Apply A. BOYES, on the premises, 3 miles to Gardiner. THOS. HAMILTON, on premises. 20tpd

200 ACRE FARM FOR SALE—IN THE Township of Ernestown, 1 mile from G.T.R. station. This is one of the best farms in that section. Well watered, and grain or stock farm. Never failing water in pasture. Large frame house and barn, with driving house and stables with water. Convenient to school and church. Apply to JOHN H. PRECTOR, K.C., ALLAN NEILSON, Barrister, Solicitor, etc., 31 Clarence st., Kingston. 20tf

FARM FOR SALE—50 ACRES, SOUTH half 45, in 5th con. Camden. Splendid building stone, 2 never-failing springs, orchard, 2 acres, barn 36x48 ft., shed 64x24 ft., hay barn 24x48 ft., driven house 24x30 ft., implement house 16x16 ft., drive house 24x30 ft. Good orchard. Everything fenced, with four acres wood; well fenced. Half-mile from Moscow. Apply to JOHN BUTLER, on premises, or Centreville P.O. Also, good, blacksmith shop. Apply to HA R. ASHLEY. 19tf

CANADIAN NORTHERN ONTARIO RAILWAY.

Pursuant to Section 191, of the Railway Act, notice is hereby given that a plan, profile and book of reference of the location of the Canadian Northern Ontario Railway through the Township of Camden, Addington County, from Ontario, has been deposited in the office of the Registrar of Deeds for the County of Addington, at Napanee, Ontario.

GEO. F. MACDONNELL, Assistant Solicitor.

Toronto, June 7th, 1907. 24b

CANADIAN NORTHERN ONTARIO RAILWAY.

Pursuant to Section 191, of the Railway Act, notice is hereby given that a plan, profile and book of reference of the location of the Canadian Northern Ontario Railway through the Townships of Camden and Ernestown, Addington County, from Ontario, has been filed in the office of the Registrar of Deeds for the County of Lennox, at Napanee, Ontario.

GEO. F. MACDONNELL, Assistant Solicitor.

Toronto, June 7th, 1907. 24b

FOR SALE.

YORKSHIRE BROOD SOW, WITH PIG, For Sale. RICHARD RICHARDSON, South Napanee. 20tpd

HOUSES AND GOOD BUILDING LOTS for sale; also Cutler, a good selection, of good quality and different ages. Parties wishing to purchase will please apply to the owner, W. J. WILSON, Marlbank, Ont. 22tf

POST AND POSY OUTFIT FOR SALE—Also Fresh Cow. Apply to THOMAS HALEY, or apply to J. D. BELL, Caretaker of Court House, Napanee. 24

GASOLINE STOVE FOR SALE—IN GOOD working order. M. S. MILLS. 22c

FOR SALE—HOUSE AND LOT, IN GOOD repair, on Bridge street, Napanee. Apply to C. C. BOWERS, at J. J. Haines' Shoe House. 22tf

LUMBER FOR SALE—HEMLOCK, 2x12 ft. long, 2x10 ft. long, 2x8 ft. long, 1 inch plank; also about 15,000 ft. of excellent soft 1 inch plank, and 2 inch plank, 20 ft. long. Also a number of young horses not to sell, young cattle. J. A. HUNTER, Tamworth. 22

Marlbank Mills.

Car of Feed Corn just arrived. Bran and Shorts always on hand. Chop Feed, $2.00 per hundred. Feed Corn 90c. per bushel. Feed Barley 60c. per bushel. Have purchased a new, up-to-date grinder, so am prepared to grind all kinds of feed. Highest cash for It not so paid.

W. J. BOYES, Marlbank.

If you would like a good cup of Black Tea, try 1 lb of Kelly's 25c. Black Tea in bulk. It is better than 50c. in package. Call and get a sample, at H. W. KELLY'S, Campbell House Corner.

COUNTY COURT.

A session of the County Court and General Sessions was held at the Court House on Tuesday afternoon by His Honor Judge Price.

As there was no criminal business or jury cases, the grand and petit juries were not in attendance, the Sheriff having notified them to that effect.

There was but one case on the docket, which was heard before the court closed.

Humphrey vs. Sager.—An action brought by Mary Ann Humphrey, of Trenton, against Solomon and Caroline Sager, to recover possession of five lots "in the Village of Agnesville"—Roblin's Hill.

Judgment reserved. John English for plaintiff; Herrington, Warner & Grange for defendants.

AN INTERESTING DOCUMENT.

In the above case there was put in as an exhibit an exemplification of a grant from the Crown to Jas. Clark Jr., of the Town of Niagara, Esq., 100 acres of land, being the west half of lot 20, in 7th concession of Fredericksburgh. This land covers all of the Roblin Hill property, and runs to the Napanee river, taking in the Palace grounds. Napanee in this old deed is spelled "Appanee." The document is dated 19th Sept., 1804, in the forty-fourth year of the reign of King George III. Peter Hunter, Esq., was at that time Lieut.-Gov., and Lieut.-General Commanding the forces in Upper and Lower Canada. Wm. Jarvis was Provincial Secretary, and Peter Russell Attorney General of Upper Canada.

Mr. H. M. Deroche, Clerk of the Peace, announced that since the last sitting of the Court, Ira Anderson, of the Township of Richmond, had been appointed a County Constable.

Also, that Nicholas and Peter Bojady had been made British subjects.

BELL ROCK.

Rev. J. Ferguson preached his fare well sermon here last Sunday.

At the annual meeting of the Sunday School Mrs. H. A. Martin was elected Superintendent in place of Mrs. D. L. Amey, who resigned.

E. Clare, foreman for the Rathbun Co., has moved his camp to Colebrook.

Work is going on finely at the feld spar mine.

Peter Timmons, of Watertown, N. Y., made a short visit at his home here last week.

Hay is likely to be a poor crop in this district.

Mrs. G. Moir is visiting friends in Galt, Ont.

Mrs. S. M. Sanborn has gone to Frankford, to attend her mother's funeral.

Frank Amey, of Selby, spent Sunday at his old home. He was accompanied by Mr. David Wood, also of Selby.

Mrs. E. M. Yorke, of Verona, and Mr. Ira Amey and sister, of Moscow, Mrs. Evans, Camden East, at J. Timmons'.

BE SURE YOU GET THE GENUINE FLOOR ENAMEL.

"Jamieson's" name must every can and sold in Napanee only at Walker's Red Cross Drug Store, where you can get anything in the Paint line—high grade Varnishes, genuine Elephant Lead, Bulldog Lead, Gold Enamel, Carriage Paints and Hardwood Finishes of all kinds.

Celebration at Napanee.

HORSE RACES AND BASEBALL.

Dominion Day, Monday, 1st July, will be celebrated here as usual, and first-class clean sport will be provided for all who wish to spend the day in Napanee. This year the purses aggregate $800, and will call out some of the best horses in the Province. There will be five events:

No. 1, 2.16 Class... ... ... $ 200
No. 2, 2.22 Class... 175
No. 3, Maritime Class, 3 mile... ... 150
No. 4, Named Race... 100
No. 5, Half-mile Running... 150

The rival baseball clubs of Yarker and Newburgh will settle their long standing differences as to which is the better team. The game will be one of the best contests ever held here.

The Citizens' Band, Picton, will provide music for the day.

Excursions will be run by Bay steamers from Trenton, Belleville, Deseronto and Picton, and special rates will be given on the B. of Q. and Grand Trunk railways, good to return the next day.

The Napanee Driving Park grounds are the finest in Ontario, and a good day's outing and sport is promised.

The report on Church union was received by the General Assembly after a notable debate, and will be sent to the Presbyteries and congregations for consideration and suggestions. The vote adopting the report of the Union Committee stood 137 to 11.

Oren Merkley, who resided near Maxville, Ont., and who was struck by lightning about two weeks ago, died Friday night, after suffering great agony. The manner in which the electric fluid struck him on the occasion when Mr. Merkley was injured was truly remarkable. He had come up from his farm about three miles from Maxville to visit a friend's house, and was sitting in the front kitchen. His foot was resting on the rung of the stove when the electric flash struck it, tore off the boot, and passing up his leg circled his body and leaped from his hand to an iron pump handle behind him and thence made its journey by the cistern. The victim was badly burned and his sufferings up to the time of death were intense.

I have a fine assortment of Hammocks, Refrigerators and Ice Cream Freezers. M. S. MADOLE.

COUNTY COUNCIL.

(Continued from last week.)

Mr. Johnston gave notice of the introduction to-morrow of a by-law to amend By-law 116.

Notice of motion, returnable 20th inst., that Bridge Madden, in reference to bridge at Newburgh, was read.

Moved by Mr. Hamm, seconded by Mr. Johnston, that the Warden and Clerk be a committee with power to add to the committee, to take all necessary steps to defend the County in the action of the village of Napanee in reference to bridge in dispute. Carried.

Messrs. M. S. Madole and R. G. Wright were heard in reference to installing a heating plant in the County buildings.

Accounts, Joseph Doust, $7.50, stationery for Registry office, and Wm. Hanna, Police Magistrate, were referred to Education and Printing Committee. Joseph Doust, $38.50, was ordered paid.

Mr. W. H. Boyle and Mr. Pierce, of Cyclone Furnace Co., addressed the Council as to installing a heating plant.

Mr. Creighton gave notice of introduction of by-law striking rate for County road purposes.

An account of W. G. Wilson, contingent, $7.25, was paid.

Council adjourned until 9 a.m. tomorrow.

THURSDAY—THIRD DAY.

Council resumed as per adjournment, Warden in the chair. Minutes of yesterday read and confirmed.

Mr. R. G. Wright presented tender and specifications for heating County buildings, on behalf of Mr. M. S. Madole.

Moved by Mr. Edgar, seconded by Mr. Hicks, that all tenders for heating plant be referred to the County Property Committee. Carried.

Moved by Mr. Hamm, seconded by Mr. Lowry, that the Machinery Committee be a committee to complete the deal with the Case Manufacturing Co. for exchange of present roller for two engines, and purchase an extra crusher and wagons to complete the second machinery outfit for use of this County.

Mr. Edgar asked for the yeas and nays:

Yeas — Gallagher, Wagar, Davis, Anderson, Creighton, Lowry, Hamm, Johnston, Aylesworth.—9.

Nays—McGill, Lane, Edgar, Burleigh, Hicks, Summerby.—7.

Representative of Pease Furnace Co. presented tender for heating the Court House, with plans and specifications.

An account of County Treasurer, $5.00, was paid.

Moved by Mr. Lane, seconded by Mr. Kimmerly, that the Warden and County officials take necessary steps to collect taxes in arrears. Carried.

Communications of Sawyer & Massey, $21.72 and $11.00, were paid.

Mr. Johnston presented by-law to amend By-law 116, which was read first time.

Council adjourned till 1 p.m.

Council resumed.

Mr. Anderson gave notice of introduction of a by-law to amend By-law 220.

Account of T. B. Wallace, $22.50, was referred to County Property Committee.

Petition of Messrs. Creighton and Lowry, the jailer's salary was increased $50 per annum, to be paid by the Treasurer $50 monthly.

The claim of J. A. Diamond, Tamworth, $75.00, for damages to horse on County road, was presented, and on motion of Messrs. Edgar and Hicks, Messrs. Davis and McGill were given power to settle with Mr. Diamond.

Messrs. Davis and McGill reported having settled with Mr. Diamond for $40.00, and on motion the report was adopted.

Moved by Mr. Lane, seconded by Mr. Anderson, that this Council desires to call the attention of the G. T. Ry. Co. to the great annoyance to the County when in session, and to the public schools, caused by the continued whistling and shunting of cars in the vicinity of the Court House and public schools, and request the Co. to give instructions to have this practice discontinued, and that a copy of this resolution be sent to the agent of the G.T.R. at Napanee with request to forward to head office. Carried.

Mr. Lowry presented report of settlement of case re Scrimshaw, which was read and adopted.

Mr. Lowry presented report of County Property Committee, which was read and ordered to lay on table till evening session.

Mr. Davis presented by-law to amend By-law 204, which was given its several readings in Committee of the Whole, and finally passed, signed and sealed and numbered 221.

A by-law was passed to enable the Treasurer to overdraw at the bank, which was finally passed and numbered 222.

Council adjourned till 7.30 p.m.

EVENING SESSION.

Council resumed at 7.30.

On motion of Messrs. Lowry and Kimmerly, the tenders for heating the County buildings were taken up for consideration. On motion it was decided to heat the Registry office by hot water plant.

After a lengthy discussion of the subject, the Council adjourned until to-morrow morning.

FRIDAY—FOURTH DAY.

Council met at 9 a.m.

Mr. Thomas Conway was heard in reference to a creamer he had for sale.

Account of F. E. Vanluven, for coal, $14.00, was ordered to be paid.

Moved by Mr. Creighton, seconded by Mr. Lowry, that a modern safe for the County road business be purchased by the County and the Council of Hastings before the assuming of County roads, on representation of this County that a like sum would be expended, be it resolved that the Warden and Clerk be authorized to issue an order on the Treasurer for $200.00 to be expended on the said road, and charge the same to the general road account of this County, when proper vouchers are presented, and that said sum of $200.00 be added to the 1907 Township of Richmond appropriation. Lost.

Council adjourned till 1.30.

Council resumed.

Mr. Edgar presented first report of Finance Committee, which was adopted.

A communication from George A. Caton, asking to be appointed caretaker of County buildings, was read and filed.

A communication from G. F. Rutan, re House of Refuge, was read.

Moved by Mr. Anderson, seconded by Mr. Burleigh, that the communication be referred to a committee composed of the Warden and Messrs. Aylesworth, Edgar, Lowry and Creighton to report to this Council when deemed advisable. Carried.

Messrs. Dawson and Sine, of Ernestown, were heard in reference to a ditch along County road near Odessa. On motion of Messrs. Edgar and McGill the grievance was left in the hands of the Road Superintendent to act on as soon as he can conveniently.

Council went into Committee of the Whole on second and third readings of by-law to amend By-law 116, the name of Jacob D. Bell being inserted as caretaker of the County buildings, at a salary of $350.00 per annum, and the by-law was numbered 223, signed and sealed.

Council adjourned till 7.30 p.m. at Council Chamber.

Council resumed.

On motion Council went into Committee of the Whole on third reading of by-law to amend By-law 216, the name of Jacob D. Bell being inserted as caretaker of the County buildings, at a salary of $350.00 per annum, and the by-law was numbered 224, signed and sealed.

An account of D. A. Nesbit, P.S.I., contingent, $8.79, was ordered to be paid.

Council adjourned till 9 a.m. tomorrow.

FIFTH DAY—SATURDAY.

Council met as per adjournment.

The following accounts were ordered to be paid:

Jno. Carscallen, $3.75; Fred Storms, $2.00.

The following accounts for County Property Committee services were ordered to be paid:

J. A. Vacar, 1 day, 7 miles...$3.20
T. N. Davis, 1 day, 20 miles... 4.50
J. Lowry, 1 day... ... ... 2.50
C. Edgar, 1 day, 14 miles... 3.90
J. A. Vacar, 1 day, 29 miles... 5.40

The Warden presented report re Road Superintendents, signed and sealed.

An account of D. A. Nesbit, P.S.I., contingent, $8.79, was ordered to be paid.

Council adjourned till 9 a.m. tomorrow.

FIFTH DAY—SATURDAY.

Council met as per adjournment.

The following accounts were ordered to be paid:

Jno. Carscallen, $3.75; Fred Storms, $2.00.

The following accounts for County Property Committee services were ordered to be paid:

J. A. Vacar, 1 day, 7 miles...$3.20
T. N. Davis, 1 day, 20 miles... 4.50
J. Lowry, 1 day... ... ... 2.50
C. Edgar, 1 day, 14 miles... 3.90
J. A. Vacar, 1 day, 29 miles... 5.40
T. N. Davis, 1 day, 20 miles... 4.50
John Lowry, 1 day, 12 miles...$3.70
John Lowry, 1 day, 12 miles... 3.70
John Lowry, 1 day, 8 miles... 3.30
Wesley McGill, 1 day, 10 miles 3.50
C. Anderson, 1 day, 25 miles... 5.00

Moved by Mr. Anderson, seconded by Mr. Lowry, that Mr. Creighton be paid $6.55 in settlement of claim of S. C. Shorey for loss of milk owing to defective condition of County road. Carried.

Moved by Mr. Edgar, seconded by Mr. Lane, that the Warden and Clerk be empowered to issue an order on Treasurer for any payments for material or labor employed in connection with the manufacture of tile for County road purposes. Carried.

Moved by Mr. Anderson, seconded by Mr. Hicks, that the Warden and Clerk be authorized to issue orders on the Treasurer to the amount of $1,200 to meet the necessary expenditure on County roads in Township of Richmond, and charge same to Richmond road account, vouchers for such expenditure to be furnished. Carried.

Warden's account of $12.00 for committee services re Vandyck matter, $2.50, was ordered to be paid, and charged to machinery account.

Moved by Mr. Creighton, seconded by Mr. Wagar, that the equalized assessment of the County be the same as in 1906. Carried.

On motion of Messrs. Anderson and Hicks, Mr. Lowry was paid $1.00 for horse hire re Scrimshaw case. Carried.

By-law to assess was read a first time.

Council adjourned till 1.30 p.m.

Council resumed.

By-law to assess was given second and third readings and finally passed on motion of Messrs. Hamm and Lowry, the assessment of 1907 to be made to the L. & A. Teachers' Association.

Moved by Mr. Anderson, seconded by Mr. Creighton, that any money received by this Council from the Government in respect to their share of expenditure on County roads, is to be divided and appropriated to the respective County road accounts by the Treasurer, in accordance with By-laws 204 and 207, or any amendments thereto, and that the Warden and Clerk be authorized to issue orders on the Treasurer for the said amounts when proper vouchers are presented, but in no case to exceed the amount unless authorized by this Council. Carried.

Moved by Mr. Edgar, seconded by Mr. Hamm, that $7,000 be divided amongst the different municipalities of this County, to be laid out on the County roads, and the following sums are designated in By-law 207 and amendments thereto, in the following proportions:

Camden...	$ 55 12
Denbigh, A. & A....	29 43
Kaladar, A. & E....	38 06
Ernestown...	245 60
Newburgh...	275 64
Adolphustown...	230 10
Amherst Island...	29 43
Camden...	1695 25
Ernesttown...	1105 20
N. Fredericksburgh...	609 95
S. Fredericksburgh...	616 30
Richmond...	883 30
Sheffield...	488 20
	$7000 00

Moved by Mr. Hamm, seconded by Mr. Lowry, that the report of specific audit be referred to the Finance Committee to report thereon at the next session.

Council adjourned at call of Warden.

A PROGRESSIVE FIRM.

Within the last few weeks The Dominion Hook Drill & Pouldry Co., Limited, have installed several of the latest and most up-to-date machines in their already well equipped machine shop, the latest acquisition being a mammoth lathe of the Mc-Dougall make, which weighs over five tons. The Company found this necessary on account of the size of the machines they are building now and the increase in business. They have contracted with Mussens Limited, of Montreal, for their entire output of mining hoists, and received orders yesterday for five of these machines.

They have also added a twist drill grinder and a multiple spindle drill, which will place them in a position to handle their increasing patronage in a speedy manner.

Our townspeople requiring any of the class of work turned out in a first-class machine shop should appreciate the progressiveness of The Drill Company and leave their work at home instead of sending away for something that can be handled by this Company.

Visitors desirous of looking over the plant will be cordially welcomed by Mr. E. J. Roy, the manager, and the growth of this once small company will surprise a good many of our citizens.

CROSSED THE DARK RIVER.

Picton Gazette:

The death of Mr. Almon C. Tobey occurred at the family residence, west Main street, at an early hour on Monday morning, 10th June. The evening previous he was out walking about the house with his daughter, in his apparent usual health, when he was suddenly taken with a fainting spell, followed by convulsive vomiting, which ended his life about one o'clock. About two years ago he had a severe stroke from which he never recovered, gradually growing worse until death. He was a great sufferer, but bore it patiently to the end. The deceased came to Picton from Napanee about twenty odd years ago, engaging in the jewelry business, and was one of the most affable and successful business men. He was twice married—his first wife being Miss Minnie Haight; the second Miss Ida Hurlbut. Two children by his first wife—Raymond and Zella—survive him to mourn the loss of a kind and loving father, deceased was 47 years of age. The funeral took place on Wednesday afternoon at 4 o'clock. The I. O. Foresters, of which deceased was a member, attended in a body.

NEWBURGH.

The final draft of stations for the Bay of Quinte Conference was announced on Wednesday, and Rev. R. Duke, B.A., B.D., succeeds the ministry of Rev. J. F. Moore, who has been in settlement of the Methodist church. He elected President of the Conference last June and comes to Newburgh next week.

On Saturday evening last a number gathered at the home of Mr. and Mrs. J. Miller Mrs. Means, on behalf of the Christian Endeavor League of the Methodist church, presented Miss Ella Church, whose marriage to Mr. Vermilyea takes place next week, with a silver fern pot. Miss Church has been a faithful member of the church and League, and will be much missed in church circles. She is succeeded by a wide circle of friends.

Mr. Sine Church, brother of Mrs. Bunting, left on Tuesday for Winnipeg.

Mr. and Mrs. Stirling Chant, Northwood, and Mr. and Mrs. Arthur Chant, Belleville, are visiting at Rev. J. F. Moore's.

Bishop Mills will preach in St. John's church on Sunday morning next.

Miss Bonnah entertained on Friday afternoon.

Miss Connoly, Yarker, spent Friday with Miss Pitzmartin.

Miss Pitzmartin has purchased the Burdette home and will take possession in the fall. Mr. and Mrs. Burdette will reside in Toronto.

Mr. and Mrs. J. M. Denyes spent Sunday in Ivanhoe.

The Ladies' Aid are going to have their annual picnic at Mr. Bonnah's grounds on June 27th.

Fred. Shorts and George Shorey left Camden East, about the Yarker baseball club, for Napanee, on Wednesday last.

The little auditorium was filled to overflowing on Tuesday evening when the first free lantern lecture in connection with the flourishing Yarker branch to 4 miss, and was given by Rev. Mr. Moore.

Mrs. Swayze, Gilford Mills, is visiting her sister, Mrs. A. Vermilyea.

Promotion examinations from the different schools are being held in the High School this week.

Miss Foster, Point Ann, spent Sunday at Mrs. Bonnah's.

Prof. Mills' Mrs. Matheson left on Monday for a visit to South Napanee.

A very pretty wedding took place on June 5th at the residence of Mr. Grant on Wednesday afternoon, when Miss Mary Ann Grant was united in marriage to Mr. Stanley Wagar, son of J. B. Wagar, Esq., M.P.P. Promptly at 2 p.m. the bride entered the drawing room to the strains of Mendelssohn's wedding march played by Miss Bonnah. The bridal party took their position under an arch of the crown, composed of smilax. The bride was given away by her father, and looked charming in a dress of white silk muslin. The ceremony was performed by Rev. J. H. Chant, assisted by Rev. J. F. Moore. After the ceremony a pretty course of cream solitaire over silk, followed by strawberries and cream, was served by Mrs. Thompson, of Foxboro. In very pretty bridal array, the bride descended the staircase, and carried a bouquet of pink roses, the gift of the groom. In accordance with the bride's request the duties of best man, groomsman and bridesmaid were performed by Mr. Ernest Wagar, Miss Pearl Grant and Miss Jessie Bradden. Miss Pearl Grant, a former Public School class. The groom's present to the bridesmaid was a very pretty pearl pin, and to the groomsman a gold scarf pin. The immediate relatives of the contracting parties present were: Mr. and Mrs. Wagar, Mr. and Mrs. J. B. Wagar, Mr. and Mrs. Grant, Mr. and Mrs. Thompson, of Foxboro. In very pretty array, Miss Grant received the congratulations of her friends, and carried a bouquet of pink roses, the gift of the groom. The bride's mother wore a handsome navy blue silk, with hat to match. The groom's present to the bride was a handsome set of furs. Mr. and Mrs. Wagar left on the 3 p.m. mail steamer for Toronto, and other points. The bride's mother wore a handsome navy blue silk, with hat to match. The groom's present to the bride was a handsome set of furs. Mr. and Mrs. Wagar left on the 3 p.m. mail steamer for Toronto, and other points. The bride's mother wore a handsome navy blue silk, with hat to match. The groom's present to the bride was a handsome set of furs. Mr. and Mrs. Wagar left on the 3 p.m. mail steamer for Toronto, and other points. The bride's mother wore a handsome navy blue silk, with hat to match. The groom's present to the bride was a handsome set of furs. Mr. and Mrs. Wagar left on the 3 p.m. mail steamer for Toronto, and other points.

Fred. Falconer, Toronto, spent a few days with his parents, Mr. and Mrs. Falconer, before his departure for Manitoba.

Mr. Wagar, Mr. J. D. Wagar and wife, S. Wagar and wife, Mrs. Vermilyea, Mrs. Hattie Wagar, Eglesville; Mrs. Wagar, Mrs. Bonnah, Mrs. Thompson, Foxboro, day attending the Wagar-Chant nuptials.

Mr. and Mrs. Vermilyea and Mrs. Senior Judge Madden on Friday next. Hat match.

JUNE 7th, 1907.

EDICAL.

A. LEONARD,
Physician, Surgeon, and Accoucheur, Kingston
office and residence, Pine

M.D., M.C.
R.C.P. & S.
Graduate
Kingston
Office and residence, Brock

Y TO LOAN.

Barristers, Solicitors, Notaries, &c.
D. H. PRESTON.
Money to Loan.
Apply to W. J. ...
1911

ENTAL.

DR. J. ...
DR. ...
DAVIS BUILDING,
Telephone ...
Kingston, Ont.

ERINARY.

Member of the Ontario Veterinary College,
Graduate of the Ontario Veterinary College,
Toronto, Ont.
Office and residence, Brock
Telephone ...

STAKING.

H. Brock, residence and
Brock
Telephone ...

Real Estate.

Insurance and Financial Agent,
Office, Brock
Telephone ...

e Licenses.

Issuer of Marriage Licenses,
Office, Brock
Telephone ...

GAL.

Barristers, Solicitors, Notaries, Conveyancers, &c.
Solicitors for the Bank of Montreal.
Money to Loan.
Office, Brock
Telephone ...

Barristers, Solicitors, Notaries, Conveyancers, &c.
Solicitors for the Merchants Bank of Canada.
Money to Loan.
Office, Brock
Telephone ...

Barristers, Solicitors, Notaries, Conveyancers, &c.
Solicitors for the Molsons Bank.
Money to Loan.
Office, Brock
Telephone ...

Barristers, Solicitors, Notaries, Conveyancers, &c.
Solicitors for the Standard Bank of Canada.
Money to Loan.
Office, Brock
Telephone ...

Barristers, Solicitors, Notaries, Conveyancers, &c.
Solicitors for the Bank of Commerce.
Money to Loan.
Office, Brock
Telephone ...

Barristers, Solicitors, Notaries, Conveyancers, &c.
Solicitors for the Imperial Bank of Canada.
Money to Loan.
Office, Brock
Telephone ...

Barristers, Solicitors, Notaries, Conveyancers, &c.
Solicitors for the Dominion Bank.
Money to Loan.
Office, Brock
Telephone ...

Barristers, Solicitors, Notaries, Conveyancers, &c.
Solicitors for the Bank of Toronto.
Money to Loan.
Office, Brock
Telephone ...

Barristers, Solicitors, Notaries, Conveyancers, &c.
Solicitors for the Union Bank of Canada.
Money to Loan.
Office, Brock
Telephone ...

Barristers, Solicitors, Notaries, Conveyancers, &c.
Solicitors for the Traders Bank of Canada.
Money to Loan.
Office, Brock
Telephone ...

Barristers, Solicitors, Notaries, Conveyancers, &c.
Solicitors for the Bank of Ottawa.
Money to Loan.
Office, Brock
Telephone ...

Barristers, Solicitors, Notaries, Conveyancers, &c.
Solicitors for the Bank of Hamilton.
Money to Loan.
Office, Brock
Telephone ...

Barristers, Solicitors, Notaries, Conveyancers, &c.
Solicitors for the Bank of British North America.
Money to Loan.
Office, Brock
Telephone ...

Barristers, Solicitors, Notaries, Conveyancers, &c.
Solicitors for the Bank of Nova Scotia.
Money to Loan.
Office, Brock
Telephone ...

Barristers, Solicitors, Notaries, Conveyancers, &c.
Solicitors for the Bank of Montreal.
Money to Loan.
Office, Brock
Telephone ...

Barristers, Solicitors, Notaries, Conveyancers, &c.
Solicitors for the Merchants Bank of Canada.
Money to Loan.
Office, Brock
Telephone ...

Barristers, Solicitors, Notaries, Conveyancers, &c.
Solicitors for the Molsons Bank.
Money to Loan.
Office, Brock
Telephone ...

Barristers, Solicitors, Notaries, Conveyancers, &c.
Solicitors for the Standard Bank of Canada.
Money to Loan.
Office, Brock
Telephone ...

Barristers, Solicitors, Notaries, Conveyancers, &c.
Solicitors for the Bank of Commerce.
Money to Loan.
Office, Brock
Telephone ...

Barristers, Solicitors, Notaries, Conveyancers, &c.
Solicitors for the Imperial Bank of Canada.
Money to Loan.
Office, Brock
Telephone ...

Barristers, Solicitors, Notaries, Conveyancers, &c.
Solicitors for the Dominion Bank.
Money to Loan.
Office, Brock
Telephone ...

Barristers, Solicitors, Notaries, Conveyancers, &c.
Solicitors for the Bank of Toronto.
Money to Loan.
Office, Brock
Telephone ...

Barristers, Solicitors, Notaries, Conveyancers, &c.
Solicitors for the Union Bank of Canada.
Money to Loan.
Office, Brock
Telephone ...

Barristers, Solicitors, Notaries, Conveyancers, &c.
Solicitors for the Traders Bank of Canada.
Money to Loan.
Office, Brock
Telephone ...

Barristers, Solicitors, Notaries, Conveyancers, &c.
Solicitors for the Bank of Ottawa.
Money to Loan.
Office, Brock
Telephone ...

Barristers, Solicitors, Notaries, Conveyancers, &c.
Solicitors for the Bank of Hamilton.
Money to Loan.
Office, Brock
Telephone ...

Barristers, Solicitors, Notaries, Conveyancers, &c.
Solicitors for the Bank of British North America.
Money to Loan.
Office, Brock
Telephone ...

Barristers, Solicitors, Notaries, Conveyancers, &c.
Solicitors for the Bank of Nova Scotia.
Money to Loan.
Office, Brock
Telephone ...

"SHELL"
CASTILE,
2½-lb. bars, 25c.
LAWRASON & CO.

NAPANEE BEAVER.

SEE THE PICTURE
POST CARDS
in our window.
LAWRASON & CO.

WM. TEMPLETON, Editor and Proprietor.

Vol. XXXVI, No. 24. Circulation, 3,800. NAPANEE, ONTARIO, FRIDAY, JUNE 14, 1907.

TERMS—$1.00 a year in advance. $1.50 if not so paid.

Dry Millwood For Sale.
—ALSO—
LUMBER, LATH, SHINGLES, SALT AND PORTLAND CEMENT.
COAL for Stoves, Furnaces and Grates, Steam purposes and Blacksmiths' use.
THE RATHBUN CO.
B. B. SHIPMAN, Agent

OUR BLACK SILKS.

We want to say just a word in behalf of our black silks. In the last few months we have enlarged our stock of blacks and at a time when the price of silks was much lower than now. Larger contracts were placed early last fall, and you can buy new silks which, were we forced to buy them to-day, would cost you at least twenty per cent. more.

We Are Offering

BEAUTIFUL CHIFFON TAFFETAS at 50c, 60c, 75c to $1.00.

FRENCH CHIFFON TAFFETA, absolutely guaranteed to wear, at $1.00.

FRENCH LOUISENNES, fine weave and great finish, at 60c, 75c and $1.00.

FRENCH MESSALINES, beautiful rich blacks, at 75c, $1.00 and $1.25.

FRENCH PEAU DE SOIE, the celebrated C. J. Bonnet's make, at $1.00 to $1.50.

ENGLISH TAMOLINES, very special make, rich bright finish, at 50c

JAP. SILKS FOR DRESSES, Dye guaranteed, 27 inches wide, at 50c, 75c to $1.00.

Samples Sent Anywhere.

Steacy's = KINGSTON

SPRING ARRIVALS

RYAN'S STORES
NEWBURGH.

WHAT IS NEWEST IN DRESS GOODS!

Grey Check Tweeds—

We cannot duplicate our lines anywhere at the price—20c to $1.50.

Black Dress Goods—

Exceptional choices and at a price that will never be repeated owing to general advance in prices.

The Latest—

In White Materials of Waists and Spring Dresses.

Embroidery and Laces—

Direct from Switzerland and France.

Beautiful Union and Wool Carpets—

From the most celebrated looms of Brussels, Wilton and Axminsters.

Linoleum in 6 and 12 foot widths.

Lace Curtains, 30c to $5.00 per pair.

Wall Paper designs in Wall Papers. Prices range low this year.

Highest prices paid for Eggs and Butter.

M. RYAN
NEWBURGH

Notice.

To Whom It May Concern:

Be it known that the Council of the Town of Camden intend to open by By-law the road between the properties of F. J. Read, A. Vanneet, in the 7th con., running from the Concession road, and that the Council intends proceed to do the same.

Parties objecting to the above will file their objections with the undersigned not later than July 1st, or appear in person before the Council at the next session, which will be held on July 8th, 1907.

(Signed), E. F. HINCH,
Clerk of Camden, Centreville.

Camden Council.

The electors of the Township of Camden will please take notice that the next meeting of the Municipal Council of the Township will be held in the Town Hall, Centreville, on

MONDAY, 8th JULY, 1907,

[illegible] holiday.

E. F. HINCH, Clerk.

LIVE STOCK.

BULL FOR SERVICE—BURBEBD HOLstein Bull, Crown Jamison Spofford, will be at premises of the undersigned for use for service. Fee, $2.00. 24tp

FOR SALE—A THOROUGHBRED YORKshire Boar with pedigree. Also Tamworth sows, three with pigs. Apply to JOSEPH McCUAIG, The Lodge, Selby, Bellrille Road. (23tp

FOR SALE—GRADE HOLSTEIN BULL, 3 years old, 1 brood mare with Nanticoke foal, 1 colt rising 2 years old, 1 team of young road horses. Apply first to M. N. GLASS, Enterprise. 23tp

MAPLE GROVE STOCK FARM HAS A number of fine young bulls and heifers for sale, from 4 months to 18 months old. They are bred from the noted sheik bull, Bonnie Banffs Conqueror. He stands at the head of the herd. Write, call or phone to A. C. Shorthorns. C. D. WAGAR, Enterprise. 1tf

SUNNY SIDE STOCK FARM BULLS FOR SERVICE.

Registered Holstein Friesian Bulls.

Bessie Bonerter De Kol County, imported. Sire Lilith Pauline De Kols Count, whose dam has a record of 458 lbs. of milk, and 28.38 lbs. of butter in 7 days, test day's milk 86.86 lbs. at 4 years old. The sire of dam is the great Lord Netherland De Kol. He has a 33.33 daughter. Also Lilac bred to Nonie De Kol, with record over 26 lbs. of butter in 7 days. This bull's pedigree traces De Kol 2nd Paul De Kol, sister to Paul Pietertje Hengerveld De Kol 2nd Netherland Hengerveld 3rd, with record of over 28 lbs. of butter in 7 days.

Sir Gerben De Kol, from imported sire, a son of De Kol 2d. Butter Boy 3d. He has over 30 daughters in advance registers. This bull's dam has a record of 11 lbs. 4 oz. of butter at 22 months old. He is a grandson of Shadybrook Gerben, with a record of over 26 lbs. of butter in 7 days. She was 1st prize and Sweepstakes cow at World's Fair. He is also grandson of De Kol 2d, with record of over 26 lbs. of butter in 7 days. Also a few choice females, with records of over 26 lbs. in their pedigree. Either one of these bulls is for sale. Also two young bulls for sale, just in their herd.

MCNEET PARKS,
Bayside P.O., Ont.

WANTED.

BOARDERS WANTED—APPLY TO MRS. C. M. VANALTINE, Robert st. 20tp

GIRL WANTED—GOOD GENERAL SERvant. Family of two. N. M. PARKS, Mill st., Piety Hill. 22tp

WANTED—AT ONCE, 20 MEN TO PEEL, cut and ship Pawkaws. Apply to ELIAS FARKS, Foreman for The H. A. Clemens Co. Limited, Pawsaaw, Ont. 2tw

BOY WANTED — TO WORK IN PAPER Mill. THOMSON PAPER CO., Newburgh, Ont. 20tf

BOY WANTED—TO LEARN TINSMITH trade. Good wages to learn. Apply to BOYLE & SON. 19tf

Conservative Convention
AT NAPANEE.

The Liberal Conservative Association of the County of Lennox and Addington will be met in convention at the Town Hall in Napanee, on

Thursday, 27th June,

A.D. 1907, at 1.30 o'clock p.m., for the purpose of selecting a Candidate to support the Riding at the next election for the House of Commons, and for the transaction of such other business. The members of the Nominating Committee for the whole County are requested to be present.

By order of the M. P. for Peel, and President of the Conservative Association. All in harmony with the Conservative party and its National policy are welcome.

By order,
R. A. FOWLER,
Vice-President for Lennox.
H. A. BAKER,
Vice-President for Addington.
C. F. KUTTAN,
Secretary.

Dated June 10th, 1907. 2td

FOR SALE OR TO LET.

HOUSE TO RENT—AT VINE'S CORNERS good stone house and large Possession at once. Apply to F. C. BOLART, Bridge Street, Napanee. 19tf

TO RENT HOUSE ON MARKET Square. All conveniences. Apply at WALTER'S BAKERY. 19tf

MARKET GARDENING—FOR SALE—TWO acres, more or less, comfortable dwelling house and land suitable for market garden etc. Terms will be made right to purchaser. Apply to W. T. WALLER, Dundas st., Napanee. 21tf

FOR SALE—ON NORTH CENTRE ST., Napanee, brick, Denison property, containing eight well built solid rooms, bathroom and all modern conveniences. Large store, conveniently situated for any kind of business. Will be sold cheap. Apply to MISS BARRETT, on the premises. 21tf

LOST OR FOUND.

LOST — FROM ROBLIN'S HILL, TUESday, 11th June, a 3½ months' old thorough bred pedigreed Jersey bull calf. Finder will leave word at Napanee Gas House, or Robert J. KINSLEY. 23tp

STRAYED—INTO MY PREMISES, ON OR about May 20th, a small Roan Heifer, one year old. Owner can have same by proving property and paying charges. GILBRAITH, Box 3, Camden East, Ont.

Farms For Sale or To Let

WILL EXCHANGE 160 ACRES OF LAND in Saskatchewan, west of Saskatoon City, for small house and lot in or near Napanee, or store property, and pay cash difference if any. Box 3, Napanee Beaver. 24tp

FARM FOR SALE—100 ACRES, SOUTH half of lot 23, in the 7th concession of Ernestown, 1½ miles west of Enterprise, on the leading road; is first-class soil and in good condition; well fenced, two good wells and well watered; comfortable frame house, bank barn, horse and piggery, all in good repair; 14-acre sugar bush with tubes and evaporator. Possession given at once. For particulars apply to THOS. WILSON, Sr., on premises, or Enterprise P.O., Ont. 24dpf

FARM FOR SALE OR TO LET — 200 acres, lot 18 and half of 19, in 7th con. of Camden. Two good barns, good house, 2 stable houses, and waterworks in barn. In good state of cultivation; good for dairy, stock or grain. F. D. KELLER, on premises, or Yarker P.O. 24tp

FARM FOR SALE—70 ACRES, PARTS of Lots 22 and 23, in the 7th concession of North Fredericksburgh, 4 miles from Napanee, 2 miles from Selby. Good frame house, log barn, workshop, large 7 barn and hay barn, good stables, three good wells with close to house and barn, never-failing spring in pasture field, large orchard, about 25 acres wood and 100 acres in pasture, rest in cultivation; good for dairy or grain. F. D. KELLER, on premises, or Napanee P.O. 22dpf

FARM FOR SALE OR RENT—275 ACRES, lots 38 and 39, in the 2nd concession of Camden, 1½ miles from Yarker, 100 acres cleared, 25 acres pasture land. On first class gravel road. Good frame house, 2 barns, driveshouse, hog pen, etc. Drilled well at door and good spring. Apply first to husband of Varty Lake, 4 mile from S. S. No. 2, or to THOS. HAMILTON, on premises. 24dpf

FARM FOR SALE—158 ACRES, PARTS of lots 4 and 5, in 10th con. Fredericksburgh, 2½ miles from Selby and 3 miles from Odessa. Good frame house, 2 barns, driveshed, etc. This is one of the best farms in that section. Splendid soil for mixed farming or stock. Never-failing spring and stream supply. Buildings in first-class order, wind pump supplying house and stables with water, convenient to postoffice, grist mill and school. For particulars apply to JOHN A. Chambers P.O., Ont. L. H. SCHELL. 20t

Alonzo Walker
ENTERPRISE.

—A SNAP IN—

SUMMER GOODS.

We don't know what has gone wrong with this old world of ours. Wiggins says that she has taken to herself another moon and that is the cause of all this cool weather. We may have some very hot weather very soon and we want our customers to enjoy it. We have lots of pretty Colored Muslins and Ginghams that have been selling at 13c and 15c per yard, and we offer them at 10c per yard. They cannot be bought for this price at the mills to-day. Come early before the best pieces are gone.

ALONZO WALKER
ENTERPRISE.

Don't Use Drug Cures for

Headache

They Hurt You. Use Zutoo.

Don't think because the drug cures for headache do make your head splitrate, dull your nerves or upset your stomach just when you take them, that they are not hurting you, for they are.

The magazine "Health" speaks truly when it says: "Every dose of such drugs is at the expense of vitality, and sooner or later the penalty for outraging nature will be exacted."

You can avoid this penalty and cure your headaches just as quickly by taking the vegetable cure, Zutoo.

It is Harmless as Soda.

A Few Facts for

Women

About Dr. Hugo's Health Tablets

These tablets are the prescription of a distinguished specialist in women's diseases.

They are compounded for the special needs of women alone.

They embody the results of the very latest medical discoveries.

They contain ingredients recently discovered that no other remedy contains.

They are a compound remedy, that is, they contain something for every organ of the female system.

They are purely vegetable, and unlike the liquid preparations contain neither alcohol nor opium.

There are six dozen tablets in one box, enough for an extended treatment.

They Make Healthy Women.

AT

Miss Bruton's

Millinery Parlors

A Special Display of New Spring Models

EVERY WEEK.

The rare and exquisite beauty of this season's millinery cannot be over estimated. You have only to see the numberless and entrancing designs to be convinced.

It is a pleasure for us to exhibit our many beautiful patterns, for we are confident of your approval and admiration.

MISS BRUTON'S

MILLINERY,
NAPANEE, - ONT.

Six brothers named Belch were arraigned in the Belleville Police Court on a charge of robbing Grand Trunk cars.

Arthur Bennett, sectionman on the Grand Trunk, was killed near Newcastle on Monday in attempting to remove a handcar from in front of an approaching train.

A dog owned by Mr. J. C. Rykert at St. Catharines, gave the alarm when the house caught fire, and saved the building, but lost his own life.

The Canadian Order of Chosen Friends decided that the insurance of any member who commits suicide within one year after joining the order will be forfeited.

Black Adelaide trained animal show is the feature act at Ontawa Beach, near Lochiel. He has two weeks engagement there, which speaks well for the drawing powers.

A Guatemalan court has decided that twelve of the nineteen men condemned to death by court-martial for the attempt on the life of the President must be executed.

Four children are dead of diphtheria in Pense, Sask., and a druggist in Regina is charged with refusing to supply antitoxine because the money did not accompany the order.

Across Western Europe to Rome.

(Written for The Beaver.)

The Editor of The Beaver:

Dear Mr. Editor,—I thought it might interest your many readers if I gave you a brief outline of the experiences, sights and scenes we have passed through and witnessed since we left England for Rome.

The Roman's Fifth Annual Sunday School Convention is now being held in Rome and there are 1,200 delegates here; 600 from Canada and United States, 200 from England and Scotland, and the remainder from all over the globe. I left London about the party from England, on May 16th, but joined them at Boulogne in France the following day, when all proceeded to Paris.

At Paris we joined the pilgrim party, and at 9:30 p.m. Wednesday night we left Paris for Rome. We were split up into parties of four and six, according to the size of the compartments in the cars. At Paris I met Miss Anderson, lady from Portland, Ore., joined her other American friends who were going to Rome, and found herself alone. She did not know a soul in the party. As she was sitting next to me I volunteered to see her through until she could join her own friends, who arrived in Rome next day after myself. I was a Canadian lady standing on the platform at Paris, and under the circumstances I think I was introducing myself as a fellow countryman and sailing but to join no American friend as a companion, which she willingly did as she was also alone. We then made up a party of four by inviting a London gentleman to join us, and settled down for our journey to Rome.

About daylight on Thursday we reached Chambery where the train stopped 20 minutes for coffee, so they call the light breakfast they serve us. We then entered the grand passes leading up to the Alps, and as soon your stomach just when you take them, that they are not hurting you, for they are.

The magazine "Health" speaks truly when it says: "Every dose of such drugs is at the expense of vitality, and sooner or later the penalty for outraging nature will be exacted."

You can avoid this penalty and cure your headaches just as quickly by taking the vegetable cure, Zutoo.

It is Harmless as Soda.

A Few Facts for Women

About Dr. Hugo's Health Tablets

These tablets are the prescription of a distinguished specialist in women's diseases.

They are compounded for the special needs of women alone.

They embody the results of the very latest medical discoveries.

They contain ingredients recently discovered that no other remedy contains.

They are a compound remedy, that is, they contain something for every organ of the female system.

They are purely vegetable, and unlike the liquid preparations contain neither alcohol nor opium.

There are six dozen tablets in one box, enough for an extended treatment.

They Make Healthy Women.

AT

Miss Bruton's

Millinery Parlors

A Special Display of New Spring Models

EVERY WEEK.

The rare and exquisite beauty of this season's millinery cannot be over estimated. You have only to see the numberless and entrancing designs to be convinced.

It is a pleasure for us to exhibit our many beautiful patterns, for we are confident of your approval and admiration.

MISS BRUTON'S

MILLINERY,
NAPANEE, - ONT.

Six brothers named Belch were arraigned in the Belleville Police Court on a charge of robbing Grand Trunk cars.

Arthur Bennett, sectionman on the Grand Trunk, was killed near Newcastle on Monday in attempting to remove a handcar from in front of an approaching train.

A dog owned by Mr. J. C. Rykert at St. Catharines, gave the alarm when the house caught fire, and saved the building, but lost his own life.

The Canadian Order of Chosen Friends decided that the insurance of any member who commits suicide within one year after joining the order will be forfeited.

Black Adelaide trained animal show is the feature act at Ontawa Beach, near Lochiel. He has two weeks engagement there, which speaks well for the drawing powers.

A Guatemalan court has decided that twelve of the nineteen men condemned to death by court-martial for the attempt on the life of the President must be executed.

Four children are dead of diphtheria in Pense, Sask., and a druggist in Regina is charged with refusing to supply antitoxine because the money did not accompany the order.

(Written for The Beaver.)

The Editor of The Beaver:

Dear Mr. Editor,—I thought it might interest your many readers if I gave you a brief outline of the experiences, sights and scenes we have passed through and witnessed since we left England for Rome.

The Roman's Fifth Annual Sunday School Convention is now being held in Rome and there are 1,200 delegates here; 600 from Canada and United States, 200 from England and Scotland, and the remainder from all over the globe. I left London about the party from England, on May 16th, but joined them at Boulogne in France the following day, when all proceeded to Paris.

At Paris we joined the pilgrim party, and at 9:30 p.m. Wednesday night we left Paris for Rome. We were split up into parties of four and six, according to the size of the compartments in the cars. At Paris I met Miss Anderson, lady from Portland, Ore., joined her other American friends who were going to Rome, and found herself alone. She did not know a soul in the party. As she was sitting next to me I volunteered to see her through until she could join her own friends, who arrived in Rome next day after myself. I was a Canadian lady standing on the platform at Paris, and under the circumstances I think I was introducing myself as a fellow countryman and sailing but to join no American friend as a companion, which she willingly did as she was also alone. We then made up a party of four by inviting a London gentleman to join us, and settled down for our journey to Rome.

About daylight on Thursday we reached Chambery where the train stopped 20 minutes for coffee, so they call the light breakfast they serve us. We then entered the grand passes leading up to the Alps, and as soon as daylight appeared on Thursday, after passes under the Alps and connects France and Italy by rail. This tunnel is eight miles long and takes half an hour to pass through. The tunnel, as we climbed the passes to the top, was magnificent, the rugged peaks capped with snow on every side, with patches of cultivated land in all sorts and shapes and places away up the mountains, while on the border between France and Italy forts crowned some of the highest hills and appeared in the distance as if they reached into the very clouds. When we had passed to the lowest on the Italian side of the Alps we passed through miles and miles of beautiful hills and valleys.

We reached Turin at 2:30 p.m., Thursday, where all the party left the train and went into various hotels as no one hotel could accommodate so many. We had a great time chatting each other in the hotels and comparing our notes, etc., with those of our friends.

At Friday we were all up at 6 a.m., and on board the train at 7, when we left for Genoa.

We passed through a beautiful country, the old Province of Piedmont, where the Waldensian Protestants of the fifteenth and sixteenth centuries were so terribly persecuted and driven up into the Wallesan Valley of the Alps, about 30 miles from Turin, where hundreds were pitched off the precipitous rocks and dashed to pieces on the rocks at the caves with fire and smoke where they would go for refuge. A mean to visit these spots on our way back to London.

About 11 o'clock a.m. we reached Genoa, and caught our first sight of the Mediterranean sea. We, from America, all gathered out of the train and walked the platform, as we could say we had been in the place where Columbus was born.

After, we left Genoa we began a journey the like of which I never wish to experience again. We passed through 90 tunnels before Genoa and a distance of about 80 miles. The heat and the smoke were terrible. We were almost sick and forgiven when we reached Pisa, and had great fun laughing at each other's black faces.

Pisa was the leading town of the train from the top of which Galileo conducted his experiments. We arrived in Rome at 10:45 p.m. Friday and found 600 Americans there already there, having sailed from Boston and New York direct to Naples by two steamers. They held meetings every day till the 20th, and have raised $9,000 in collections for missions, among themselves, before they landed at Naples.

In Rome every country had its own budge of blue silk with the name of the country to which the delegate belonged printed on the budge in gold letters, viz.: Canada, United States, Great Britain, Turkey, France, etc. These served as introductions to each other. Delegates would walk up to each other and take hold of his or her badge and say "Canada" or "United States," etc. "What part are you from?" "Oh, Montreal," "Vancouver," "Toronto," "Quebec," "Seattle," or if American, "New York," "San Francisco," and all pieces between. Everybody knew everyone else, and if they did not, they freely asked, and answered each other. Thereupon introductions were represented, and the greatest harmony and goodwill prevailed everywhere. On Sunday there was a great international communion service was held in the Methodist church on the 19th September. Bishop Hartzell, of Africa, presided, and at the end of the service called for a representative minister from each continent inside the pulpit railing, where they stood, Africa, Asia, Europe, America, Australia. Then he called all ministers from every land to the outside of the rail, and administered the Sacrament of the Lord's Supper. Thirty-nine countries and 56 denominations were represented in that service.

After these had retired, the ordinary delegates then went forward in companies of one hundred, and received the Sacrament. It was impressive beyond description. Telegrams conveying greetings and wishing every success to the movement were received from the King of Italy, and the Minister of Education. On the Saturday evening a grandchild of the famous Garibaldi, "Italy's King maker," was introduced to the delegates. The whole house sprang to its feet and cheered and cheered for Garibaldi and his grandaughter. The hall was a sea of waving handkerchiefs. She tried to speak but could only say a few words when the house was cheering again and again. This continued for fully ten minutes. After the meeting ended the people rushed to shake hands with her.

Now, as to Rome itself. It is a grand old city, and as beautiful now as any city in America. Since the city has come under the rule of King of Italy it has been completely transformed; it has been drained and cleaned, and has excellent water, the finest streets well lighted, and with a splendid electric car service all over the city. The city is well policed, and but for the great indecency of the men in the streets, which everywhere meets the eye, the behaviour of the general public is certainly better than in England. I have not seen a single drunken man here. This may be because the wine is so light and not because they are staunch abstainers. Words and Friends from every land throng the streets, and the Pope received 100 one day I was at the Vatican, and 125 the next day. These were from every land. The people here do not respect them at all. It is no credit to the tract men they receive in Montreal, where I lived so long. There everyone of the R. C. faith respected their priests, with perhaps an odd exception.

I spent two days going over St. Peter's church and the Vatican palaces and picture galleries. This church cost fifty million dollars to build and the beauty of the interior transcends the powers of description, so I will not attempt it. It will hold, they say, fifty thousand people. I was at one of the services while looking over it, and there is no question about its size and beauty of the robes of the priests and the surroundings, both vocal and instrumental, must make a deep impression even upon Protestants unless they know experimentally what they believe and why they believe what they do.

Some visitors annoyed me very much by constantly making disrespectful remarks concerning certain ceremonies and rites, which they considered foolish. I felt so deeply as anyone that the light we have in our present Bible study and what our R. C. friends have in their religion might not compare well candle light, yet I felt no good could be done, and much ill feeling raised by offending the feelings of those who differed with us in religious faith. I frankly told one man to shut up and away I go, but could not hold his tongue. Reasoning is not convincing, and ridicule another. Ridicule never enlightens.

In the Nestene Chapel I saw Michael Angelo's great painting of the Last Judgment. It is a magnificent painting, although somewhat marred with the touch of nearly 300 years. One strange feature of the picture is that of the way the great painter had his revenge on the Pope who had criticized the nude figures and asked the Pope to order Michael Angelo to drape the figures. When the picture was finished and the Pope and Cardinals came to view it, what was their awe? There sat Michael Angelo Buggia Cesaria who had criticized the work was painted and being down in hell with asses' ears protruding from his head. The Cardinal complained to the Pope, the story goes, asking him to have the nude picture to be removed, but the Pope replied that if he were in purgatory he could get him out, but he had no power to take him out of hell. You can see the picture quite plainly with the asses' ears standing out from the head, and it is the only figure so drawn, as there must be some reason why it was painted, and the only narrated story there is probably true.

I must close now, and will send you another letter when I get time, describing the ruins of ancient Rome and some spots where I have been in this wonderful city. Probably it will be ready by next week. I jumped out of the carriage and walked along the same road St. Paul walked on when he came to Rome.

Well, I must close my long letter, trusting it will interest your many readers.

I am, dear sir,
Yours truly,
ALBERT CLOSE.

FOR OVER SIXTY YEARS.

Mrs. Winslow's Soothing Syrup has been used by millions of mothers for their children while teething, with perfect success. It soothes the child, softens the gums, allays all pain; cures wind colic, and is the best remedy for Diarrhœa. Sold by druggists in every part of the world. Twenty-five cents a bottle. It will relieve the poor little sufferer immediately. Depend upon it, mothers, there is no mistake about it. It cures Diarrhœa, regulates the Stomach and Bowels, cures Wind Colic, softens the gums, reduces inflammation, and gives tone and energy to the whole system. Mrs. Winslow's Soothing Syrup for children teething is pleasant to the taste and is the prescription of one of the oldest and best female physicians and nurses in the United States. Sold everywhere by all druggists throughout the world. Be sure and call for "Mrs. Winslow's Soothing Syrup." Take no other kind. Guaranteed under the Food and Drugs Act, June 30th, 1906. Serial number 1098.

IF NOT, WHY NOT TRY IT.

Money cannot buy better Coffee than the Coxall Co.'s finest blend of Java and Mocha at, per lb. 25c. Freshly ground at time of sale. It is well known that our tea at 25c. has no rival. THE COXALL CO.

SPECIAL NOTICE!

If you want a fur coat very cheap, call at VanDusen's, as I have a few left that will be sold at a big reduction. Call and see for yourself that you can get a bargain. Shop, first door west of the Campbell House block.
F. W. VANDUSEN

WONDERFUL

Two thousand men, women and children have visited the Red Star Ice Cream Parlor during the months of May. Then all pronounce ice cream and ice cream soda first-class in every respect. Often hear the remark, "Don't it swell? Ice cream and ice cream soda as good as we get in the city. Just what I wanted in Napanee, a first class ice cream parlor." Fifty cents per ice cream soda in the city. Come and give us a trial, will have no fear. You will be a steady customer. Remember the place, opposite the Royal Hotel—Red Star. 21tf

Have you seen our self registering coal oil pumps. Every gallon measured correctly. Same kind of pump used for measuring boiled oil. M. S. MADOLE.

THE—

Newburgh Pharmacy

Yeomans' Drug Store.

—A FEW PRICES—

Dixie's Astral Oil, 25c per gallon.

Infants' Delight Soap, 25c per box.

Pure Powdered Borax, 25c per lb.

Washing Soda, 4 lbs 25c.

Gillett's Lye, 5 tins for 25c.

Rendu Pills, (special formula — for tonic) men or women, 50 boxes of 100 for 25c. Very soluble in the stomach, giving immediate strength and vigor.

JOHN W. YEOMANS

Manufacturing Chemist and Druggist,
NEWBURGH

PATERSON'S 5

The Cough Drop That Cures

Demand the three-cornered kind in the red and yellow box

Personals

It is the desire of the publisher that all should take an interest in this column of The Beaver. If you have friends visiting you, or are going away for a trip, leave word or send it on a post card.

(Additional personals page 4.)

Mrs. Henry Kemps and children, who were with Mrs. W. Grant, at Kingston, for several weeks, have returned home to Bath.

Mrs. K. Pickle, Chicago, is visiting her sister, Mrs. Jas. Wales, at Switzerville, and other friends.

Mr. and Mrs. D. C. Macnaughton spent a few days in Peterboro this week.

Mrs. Wm. Rankin went to Cobourg last Friday to visit her daughter, Mrs. F. M. Hawley.

Monday callers—Messrs. Thos. Wilson, jr., Enterprise; John Brady, Selby; Albert Mowbray, Marysville; Schuyler A. Windover, Forest Mills.

Dr. Pasmore, Desoronto, spent Sunday last in town with his son Mr. R. H. J. Pasmore.

Mrs. James Harvey Paul and son, of Jamesville, N.Y., left for home on Saturday last, after spending the week at Mr. Harvey Paul's, Camden East.

Mr. Charles E. Wilson, youngest son of Uriah Wilson, M.P., on Friday last received the degree of M.D., C.M., with honors in Medical Jurisprudence, Toxicology, Hygiene and Medical Psychology at Toronto University Commencement, the Chancellor Sir William Ralph Meredith presiding. Charlie is to be congratulated on his success, particularly as on account of ill health he had to abandon his course for several years after having taken two years at Medill. He has regained his health and looks forward to many years of activity in his chosen profession. Mr. and Mrs. Uriah Wilson went up to Toronto for the University Commencement exercises on Friday and attended the Garden Party given by the Chancellor and Senate of the University.

Mrs. McDonald, Amherst Island, spent a few days with Mrs. Percival, Queen st., Kingston, last week.

Delegates from this section to the annual convention of the Woman's Missionary Society of the Methodist church, held in Picton this week, are Napanee—Mesdames A. W. Grange, S. Gibson, J. R. Real, Jane Tulloch Alice Gibson, A. E. Paul, Misses M. Bell, Chevallier, E. Dickenson, Tamworth—Mesdames A. S. Blight, D. E. Rose, Marthaga—Mrs. Clark, Selby—Mrs. H. Martin, Hay Bay—Mrs. W. B. Nolan, Bath—Mrs. P. Purvis, Hawley—Mrs. J. Russell, Sillsville—Mrs. H. Rikley, Morven—Mrs. Geo. Horton, Newburgh—Mrs. Geo. B. Thomson, Mrs. J. Miller, Enterprise—Mrs. H. Wagar, Switzerville—Miss Mary Wilson, Milford—Miss M. Crawford, Odessa—Mrs. H. E. Day, Yarker—Mrs. E. Farnsworth, Dorland—Mrs. W. S. Boyce.

Miss Ruby Conger, of Napanee, spent a few days in Desoronto last week, the guest of Miss Loretta Marrigan.

The Bay of Quinte Conference honored Rev. Richard Duke, Selby, by electing him President.

Mr. F. H. Carson held her postnuptial reception yesterday and will again receive her friends to-day. (Friday.)

Miss Saunders, Camden East, was the guest of the Misses Muckleston, Kingston, last week.

The marriage of Miss Luella, daughter of Mrs. Neil Ferguson, Redmond, of Madoc, and Mr. W. Turner Edmanson, Grand Valley, Ont., took place very quietly on June 12th, at the residence of the bride's brother, Fred. A. McDiarmid, Lindsay.

Mr. J. W. Johnston left on Saturday to accept a position with the Standard Chemical Co. of Toronto, Soare & Co. During Mr. Johnston's stay in Napanee he has gained the respect and esteem of all our citizens. Especially in the Presbyterian church, whose interests are dear to his heart, will he be missed; also as an ardent curler. Mrs. Johnston and family will remain in town for some months longer.

Miss Annie Johnston, Odessa, wishes us to correct a person's item in last week's Beaver, which she states was false and intended for a slur. They were not receiving friends, but just simple called on one who was ill

Mr. and Mrs. Ben Vanalstine spent Sunday last at Wilton.

Mr. Harry Hatch, of Indian Head, Sask., is the guest of his aunt, Mrs. Samuel Allen, Desoronto.

Mr. and Mrs. Dafbett, Adolphustown, were in Napanee last Saturday.

Mrs. Roberts, Adolphustown, and Miss Moutray, Stella, were guests of Mrs. C. W. Wright, Kingston, for a few days last week.

Mrs. Lockridge and the Misses Hall entertained on Friday afternoon last in honor of Mrs. Meredith, of Kingston.

Mr. Jacob D. Bell was appointed by the County Council to be assessor for Mr. Geo. S. Hinch, as caretaker of the County Home.

Messrs. Geo. Fenn, Hay Bay, and L. Oldman, Hawley, were in town last Friday.

Miss Hattie Storr, of New York City, and brother, Mr. Guy Storr, of Montreal, are spending a week with Mr. and Mrs. H. V. Fralick, and other friends in town and country.

Saturday callers—Messrs. Thomas Sexsmith, Robbin; Jas. E. Johnston, Newburgh; Mrs. John Heline, Mrs. T. Smallwood, Westplain; Seymour Smith, Hamilton; Adam Fleiken, Selby; Mrs. L. C. Switzer and son, Arthur, Desmond; N. R. Garrison, Finlay B. Gall, Mr. Joseph Racle, Desoronto; Mrs. Jacob Snider, Morven; Mrs. Robinson, Camden East; T. D. Kellar, Croydon; Irvine Hambly and son Everett, S. Fredericksburg.

Mr. Frank McCabe, Gananoque, spent Sunday and Monday last with Mr. and Mrs. Delbert Snider.

Mr. and Mrs. Delbert Snider, Fellows, spent Saturday last in town.

Miss Turner, of Bath, is visiting Mrs. Elmer, Kingston.

If you can't eat three good square meals a day without indigestion, your stomach needs strengthening with Mi-o-na. Fifty cents a box. It helps you, nothing if it fails. For sale by T. B. Wallace.

DYER—DOUGLAS—LAKE.

The marriage of Miss Ventura Douglas-Lake and William Ewart Dyer was celebrated at half past two p.m., on the 5th inst., at the beautiful new home of Mr. and Mrs. John W. Lake, 410 Jarvis St., Toronto, in the presence of about 200 guests. The decorations throughout the residence and the marquee on the lawn were marguerites, roses and palms in immense profusion. Dr. Torrington, of the Metropolitan, played the wedding march, and at the conclusion of the ceremony, which was performed by Rev. Canon Jackson, M.A., and Rev. Dr. Cleaver, the respective pastors of the bride and groom. Mr. Arthur Blight sang a solo. The bride was given away by her uncle, Mr. John Neilson Lake. her gown being white silk crepe de Paris, trimmed with Irish lace over the full flowing skirt and soft blouse with its Kimona sleeves, was draped with a corsage of orange blossoms, a long tulle veil. Pearl ornaments, the gift of the groom's parents and a shower bouquet of bride roses and lillies of the valley was carried. The bridesmaid was Miss Annie M. Dunlop, of Hamilton, a life long friend of the bride's mother, who, in white blue crepe de chene, with white picture hat trimmed with nenement exercises on Friday and bequet of marguerites. Mr. Thomas Lake received the guests in a beautiful gown of pale pearl grey silk, with Irish lace relieved with touches of jet to match, and pearl ornaments. The refreshments were served by the George Tuckers Co., in the marquee on the lawn, where everybody found comfortable seats and tables. Amongst those present were the mother of the bride, Mrs. W. A. Douglas, of St. Louis; Mrs. and Miss Dyer, of Sydney; Mrs. Proverbs, of England, (an aunt of the groom); Rev. H. C. Peast, Salem, Mass., and many friends from Hamilton, Tilsonbury, and other places, besides a host of Toronto friends. The presents were beautiful and varied, and very numerous, including about $200 in cash and cheques. Later in the day the happy couple took the train for New York, the bride going away in a chestnut brown broadcloth tailor-made suit, with hat to match. On their return they will reside at 410 Jarvis St. till their new home is erected.

If your tongue is coated, try Milner's Granules. For sale by J. F. Lawrason & Co.

Mrs. Arthur McLean, formerly Miss Memory of Toronto, was drowned in the Thames near London.

In the Province of Quebec Baron de Lepine swore that the bargain he made with Hon. Mr. Turgeon was for the purchase of 200,000 acres in Abitibi district for seven cents an acre, with an additional payment of thirty cents an acre if the electoral fund.

The Government has dismissed Governor Van Zant of the Toronto Jail and appointed Rev. A. B. Chambers as Governor. Mr. Chambers served two terms of three years in Napanee, as pastor of the Eastern Methodist church, and is now pastor of Parliament St. church, Toronto. The appointment carries a salary of $2,000 per annum, and a residence, with free fuel and light.

CASTORIA.
Bears the Signature of Chas. H. Fletcher. The Kind You Have Always Bought

A Japanese newspaper, supporting Count Okuma in his position on the appointment of Japanese to the Japanese in San Francisco, says the outrages are worse than the murder of a missionary in China which resulted in the occupation of Kiao chow.

While transferring mails to the steamer Virginian off Sydney, C.B., the Government steamer Montcalm was damaged by the seas dashing her against the sides of the Allan liner.

MACHINERY REPAIRS

If you want machinery repairs done promptly and in a first-class manner, bring them to us. We have machine tools of latest manufacture and first-class workmen, and are in a position to do any work which can be done in the cities, at more reasonable prices.

Shafting and Pulleys

All sizes and lengths in stock, ready for shipment.

DOMINION ROCK DRILL CO., Ltd.

TWOMEY & OSWALD, Odessa

—AGENTS FOR—

Munro & McIntosh and Canada Carriage Co.
Frost & Wood, Farm Implements.
Sawyer-Massey Co., Threshers, Etc.
Ploughs and Cream Separators of best makes.

FULL LINE OF STOVES, HAY FORKS, CARS, SLINGS, ROPE, TRIPE, HARNESS OF THE BEST MAKE.

Farm Implements

For the most up-to-date, lightest running, most durable machines, see

Massey-Harris

HEADS THE LIST.

Just received a carload of McLaughlin Buggies, one grade only, and that the best.

PRICES RIGHT.

We also handle Brantford Windmills, Sawyer-Massey Threshing and Wood Machinery.

J. R. YOUNG,

Agent, Cartwright Block, two doors below Boyle & Son's.

COAL

Our celebrated Plymouth Coal, all sizes for prompt delivery.

We also carry in stock a Steam Coal, blacksmithing Coal, and Blue Brass Canned Coal for a briefer grate fire. All at close prices for cash.

Office, West side Market Square. 'Phone 104.
Yard—Foot of West street.

CHAS. STEVENS.

CARSCALLEN BROS.

—FOR—

Wall Paper

THE LATEST AND BEST.

Those who have papering to do this spring should lose no time in inquainting themselves with our stock and our prices. Of course we do not sell all our papers under prices, but there's many a snap going every almost.

We also have a full assortment this year's goods in Reds, Browns and light shades in set and semi-ingrain. Room Mouldings, Shades and Poles, Pictures ready to hang on your walls.

Call and see our stock before buying, which will be a money-saver to you.

Papers from 3c. a roll and up. Borders the same.

CARSCALLEN BROS.
18 Centre Street.

Summer School

OPENS JULY 2

Especially for Teachers who desire to learn Modern Bookkeeping, Isaac Pitman's Shorthand, "Touch" Typewriting, Commercial Law, Penmanship. Every subject will be presented from a professional standpoint with a view to fitting out the best TEACHERS, as we have turned out the best BOOKKEEPERS and STENOGRAPHERS in the DOMINION.

Many calls are made on us from good schools for Teachers of Commercial branches at good salaries, and it is our desire to fill them in future.

Our last student who was sent to the profession received $1,400 per annum.

Address JNO. E. SAYERS, Prin.,
23d Picton Business College

Do You Remember Rikley's Ice Cream and Soda Last Year?

Wasn't it fine? Well, it is better this year. Come and try.

THE OLD RELIABLE UP-TO-DATE RIKLEY'S, WITH EVERYTHING FRESH AND NEW IN THE CANDY AND CANDY LINE.

MAY AND JUNE

bring the weddings, and we can give you something in WEDDING CAKES that will not only wet but be proud of.

DON'T FORGET

RIKLEY'S

GAS
VS.
COAL & WOOD

FOR COOKING PURPOSES

Gas has been up for trial in thousands of Canadian households, and the unanimous verdict is in favor of Gas. Have you had a trial in your home? If not, why not? Gas is cheap, we are losing money and comfort every day. 23b

STEACY'S
ICE CREAM
PARLOR
OPEN THIS WEEK.

Ice Cream and Soda with all the popular flavors.

REMOVAL SALE

JOHN G. FENNELL
HARDWARE.

Having on July 1st to vacate the store now occupied by me, I will start a BIG REMOVAL SALE of my stock on Saturday morning, May 11th.

WRITE TO ME IF YOU WOULD LIKE A GOOD BARGAIN IN

Farm Lands

IT WILL COST YOU NOTHING TO SECURE THIS INFORMATION AND IT MAY BE WORTH $1000 TO YOU.

Address
JNO. Q. BRANDON.
Real Estate Broker,
HUMBOLDT, SASK.

We are not troubled with the extreme late Spring at Humboldt as in other districts.

William Hanna, farmer, of Cayland, was bitten by a mad dog and will go to the Pasteur institute in New York, for treatment.

Six men lost their lives in a fire in a coal mine near Strathcona, Alberta.

The Czar has given his approval to a project for the construction of a tunnel under Bering Straits.

Twenty-one persons are dead as the result of a cyclone and fire that burst in Kentucky, Indiana and Illinois.

The effect of *Scott's Emulsion* on thin, pale children is magical.

It makes them plump, rosy, active, happy.

It contains Cod Liver Oil, Hypophosphites and Glycerine, to make fat, blood and bone, and so together that it is easily digested by little folk.

ALL DRUGGISTS: 50c. AND $1.00.

ONTARIO ARCHIVES
TORONTO

2 in 1

SHOE POLISH

The Public knows better than to take any substitute for 2 in 1. The dealer knows better than to offer a substitute if he wants to retain his reputation.

Black and all Colors 10c & 25c tins

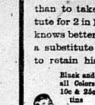

Tudhope Carriages

It's a mighty comfortable feeling to know that the carriage you buy is a Tudhope.

Because you get the Tudhope guarantee. And the Tudhope guarantee is backed by a firm that has been making carriages in Canada since 1855.

Let us show you the new season's styles in

TUDHOPE CARRIAGES.
J. C. CONNOLY, - Yorker

Best for Baby

To keep baby's skin soft, and pink, and healthy — all you need is

"Royal Crown" Witch-Hazel Toilet Soap

It's a medicated soap and a toilet soap—two soaps in one, for the price of one.

3 cakes for 25c.

Ask your Druggist for "Royal Crown" Witch-Hazel Toilet Soap.

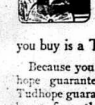

99.90% Pure

—That's what makes

St. George's Baking Powder

satisfactory. It is the purest Cream of Tartar Baking Powder that Science can make.

Send for our free Cook-Book—full of choice new recipes.

National Drug & Chemical Co. of Canada, Limited, Montreal.

New Styles

—IN—

STIFF HATS

All shapes and qualities in Soft Felts.

Straw and Linen Headwear from Panamas to Harvesters.

—SUMMER SHIRTS—

All the latest novelties in pleated fronts, stiff bosoms and negligees.

See our lines before buying elsewhere.

W. W. ADAMS
NEWBURGH.

Clothing, Men's and Boys' Furnishings.

JUST LOOK HERE!

A good many people coming to town want Rival Herb Tablets. Always a full stock on hand at W. Coxall's grocery. ISDELL, WAGAR, Agent. 9tf

THE Masquerader

By Katherine Cecil Thurston, author of "The Circles," etc.

CHAPTER XXXII.

As she finished speaking Eve did not lower her eyes. To her there was no suggestion of shame in her thoughts or in words, but to Loder, watching and listening, there was a perilous meaning contained in both.

"Thankfulness?" he repeated slowly. From his newly stirred sense of responsibility pity and sympathy were gradually rising. He had never seen Eve as he saw her now, and his vision was all the clearer for the long oblivion. With a poignant sense of compassion and remorse, the knowledge of her youth came to him—the youth that some women preserve in the midst of the world when circumstances have permitted them to see much, but to experience little.

"Thankfulness?" he said again incredulously.

A slight smile touched her lips. "Yes," she answered softly—"thankfulness that my trust had been rightly placed."

She spoke simply and confidently, but the truth struck Loder more sharply than any accusation. With a heavy sense of bitterness and renunciation he moved slowly forward.

"Eve," he said very gently, "you don't know what you say."

She had lowered her eyes as he came toward her. Now she lifted them in a swift upward glance. For the first time since he had entered the room a slight look of personal doubt and uneasiness showed in her face. "Why?" she said. "I—I don't understand."

For a moment he answered nothing. He had found his first explanation overwhelming. Now suddenly it seemed to him that his present difficulty was more impossible to surmount. "I came here tonight to tell you something," he began at last, "but so far I have only said half—"

"Half?"

"Yes, half." He repeated the word quickly, avoiding the question in her eyes. Then, conscious of the need for explanation, he plunged into rapid speech.

"A friend like mine," he said, "has only one safeguard, one justification—a boundless exactitude. Once shake that solidarity and the whole machine powercrumbles. It was to make the audacity impossible—to tell you the truth and make it impossible—that I came tonight. The fact that you already knew made the telling easier, but it altered nothing."

Eve raised her head, but he went resolutely on.

"Tonight," he said, "I have seen into my own life, into my own mind, and my ideas have been very roughly shaken into new places.

"We never make so colossal a mistake as when we imagine that we know ourselves. Months ago, when your husband first proposed this scheme to me, I was, according to my own conception, a solitary being vastly ill-used by fate, who, with a fine stoicism, was leading a clean life. That was what I believed, but there, at the very outset, I deceived myself. I was simply a man who shut himself away because he cherished a grudge against life and who lived honestly because he had a constitutional distaste for vice. My first feeling when I saw your husband was one of self-righteous contempt, and that has been my attitude all along. I have often marvelled at the flood of intolerance that has rushed over me at sight of him—the violent desire that has possessed me to look away from his weakness and banish the knowledge of it—but now I understand.

"I know now what the feeling meant. The knowledge came to me tonight. It meant that I turned away from his weakness because, deep within myself something stirred in recognition of it. Humanity is really much simpler than we like to think, and human impulses have an extraordinary fundamental resemblance. Weakness is egotism, but so is strength. Chilcote has followed his vice; I have followed my ambition. It will take a higher Judgment than yours or mine to say which of us has been the more selfish then." He paused and looked at her.

She was watchir; him intently. Some of the meaning in his face had found a pained, shamed reflection in her own. But the awe and wonder of the morning's discovery still colored the mirroring lens of her mind, which was vividly to allow of other considerations possessing their proper value. The thrill of exaltation with which the misgivings born of Chilcote's vice had drooped away from her mental image of Loder was still too absorbing to be easily dominated. She loved, and as if by a miracle her love had been justified! For the moment the justification was all sufficing. Something of confidence, something of the innocence that comes not from ignorance of evil, but from a mind singularly uncontaminated, blinded her to the danger of her position.

Loder, waiting apprehensively for some aid, some expression of opinion, became gradually conscious of this revelation in her. Moved by a fresh impulse, he crossed the small space that divided them and caught her hands.

"Eve," he said gently, "I have been trying to analyze myself and give you the reasons, but I shan't try any more. I shall be quite plain with you.

"From the first moment I took your husband's place I was ambitious. You unconsciously aroused the feeling when you brought me Fraide's message on the first night. You aroused it by your words, but more strongly, though more obscurely, by your underlying antagonism. On that night, though I did not know it, I took up my position; I made my determination. Do you know what that determination was?"

She shook her head.

"It was the desire to stamp out Chilcote's footmarks with my own, to prove that personality is the great force capable of everything. I forgot to reckon that when you drew largely upon Fate she generally extracts a crushing interest.

"First came the wish for your respect, then the desire to stand well with such men as Fraide—to feel the stir of emulation and competition—to prove myself strong in the one career I knew myself fitted for. For a time the second ambition overshadowed the first, but the first was bound to reassert itself, and in a moment of egotism I conceived the notion of winning your enthusiasm as well as your respect."

Eve's face, alert and questioning, suddenly paled as a doubt crossed her mind.

"Then it was only—only to stand well with me?"

"I believed it was only the desire to stand well with you. I believed it until the night of my speech—if you can credit anything so absurd. Then on that night, as I came up the stairs to the gallery and saw you standing there, the blindness fell away, and I knew that I loved you." As he said the last words he released her hands and turned aside, missing the quick wave of joy and color that crossed her face.

"I knew it, but it made no difference. I was only moved to a higher self-glorification. I touched supremacy that night. But as we drove home I experienced the strangest cohabitation of my life. You remember the block in the traffic at Piccadilly?"

Again Eve bent her head.

"Well, when I looked out of the carriage window to discover its cause the first man I saw was—Chilcote."

Eve started slightly. This swift, unexpected hinting of Chilcote's name with the most exalted moment of her life stirred her unpleasantly. Some lingering of Loder's intention in so linking it broke through the web of disturbed and conflicting thoughts.

"You gave him on that night?"

"Yes, and the sight chilled me. It was a big drop from supremacy to the remembrance of—everything."

Involuntarily she put out her hand.

But Loder shook his head. "No," he said; "don't pity me! The sight of him came just in time. I had a reaction in that moment, and, such as it was, I acted on it. I went to him next morning and told him that the thing must end. But then—even then—I shirked being honest with myself. I had meant to tell him that it must end because I had grown to love you, but my pride rose up and shut my tongue. I could not humiliate myself. I put the case before him in another light. It was a puzzle of wills, and I won, but the victory was not what it should have been. That was proved today when he returned to tell me of the hoax of this telegram. It wasn't the fear that Lady Astrupp had found it. It wasn't to save the position that I jumped at the chance of coming back. It was to feel the joy of living, the joy of seeing you, if only for a day!" Eve was conscious he turned toward her; then as abruptly he turned away again.

"I was still thinking of myself," he said. "I was still utterly self centered when I came to this room today and allowed you to talk to me, when I asked you to see me tonight as we parted at the club. I shan't tell you the thoughts that unconsciously were in my mind when I asked that favor. You must understand without explanation.

"I went to the theatre with Lady Astrupp ostensibly to find how the land lay in her direction—really to heighten my self-esteem. But there fate or the power we call by that name was lying in wait for me, ready to claim the first interest in the portion of life I had dared to borrow." He did not glance toward Eve as he had done in his previous pause. His whole manner seemed oppressed by the gravity of what he had still to say.

"I don't—I don't understand," she said. "I was still utterly self centered when I came to this room today and allowed you to talk to me, when I asked you to see me tonight as we parted at the club. I shan't tell you the thoughts that unconsciously were in my mind when I asked that favor. You must understand without explanation.

"I went to the theatre with Lady Astrupp ostensibly to find how the land lay in her direction—really to heighten my self-esteem. But there fate or the power we call by that name was lying in wait for me, ready to claim the first interest in the portion of life I had dared to borrow." He did not glance toward Eve as he had done in his previous pause. His whole manner seemed oppressed by the gravity of what he had still to say.

"I don't—I don't understand," she said.

WILSON'S FLY PADS

SOLD BY

DRUGGISTS, GROCERS AND GENERAL STORES

10c. per packet, or 5 packets for 25c. will last a whole season.

Mira

TRADE MARK REGISTERED

Blood Tonic is a pure, safe, pleasant cure for nervous exhaustion, impure blood, loss of flesh, unstable appetite, poor stomach and other disorders caused by bad blood or starvation.

Don't neglect your health—the primary seat of your body—by using Mira Blood Tonic.

Every detail of its manufacture is personally supervised by experienced chemists. Made from the purest herbs and concentrates the most effective remedies offered by medical science. $1 a bottle. At druggists or from The Chemists' Co. of Canada, Limited, Hamilton—Toronto. Mira Tablets and Ointment—a trio for health.

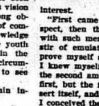

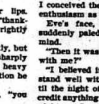

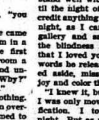

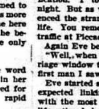

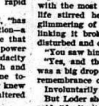

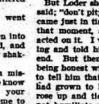

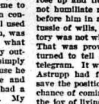

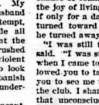

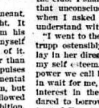

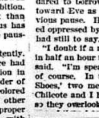

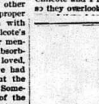

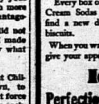

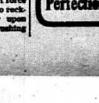

"Eve," he said gently, "I have been trying to analyze myself and give you the reasons, but I shan't try any more. I shall be quite plain with you.

"From the first moment I took your husband's place I was ambitious. You unconsciously aroused the feeling when you brought me Fraide's message on the first night. You aroused it by your words, but more strongly, though more obscurely, by your underlying antagonism. On that night, though I did not know it, I took up my position; I made my determination. Do you know what that determination was?"

She shook her head.

"It was the desire to stamp out Chilcote's footmarks with my own, to prove that personality is the great force capable of everything. I forgot to reckon on that when you drew largely upon Fate she generally extracts a crushing interest.

"First came the wish for your respect, then the desire to stand well with such men as Fraide—to feel the stir of emulation and competition—to prove myself strong in the one career I knew myself fitted for. For a time the second ambition overshadowed the first, but the first was bound to reassert itself, and in a moment of egotism I conceived the notion of winning your enthusiasm as well as your respect."

Eve's face, alert and questioning, suddenly paled as a doubt crossed her mind.

"Then it was only—only to stand well with me?"

"I believed it was only the desire to stand well with you. I believed it until the night of my speech—if you can credit anything so absurd. Then on that night, as I came up the stairs to the gallery and saw you standing there, the blindness fell away, and I knew that I loved you." As he said the last words he released her hands and turned aside, missing the quick wave of joy and color that crossed her face.

"I knew it, but it made no difference. I was only moved to a higher self-glorification. I touched supremacy that night. But as we drove home I experienced the strangest cohabitation of my life. You remember the block in the traffic at Piccadilly?"

Again Eve bent her head.

"Well, when I looked out of the carriage window to discover its cause the first man I saw was—Chilcote."

Eve started slightly. This swift, unexpected hinting of Chilcote's name with the most exalted moment of her life stirred her unpleasantly. Some lingering of Loder's intention in so linking it broke through the web of disturbed and conflicting thoughts.

"You gave him on that night?"

"Yes, and the sight chilled me. It was a big drop from supremacy to the remembrance of—everything."

Involuntarily she put out her hand.

But Loder shook his head. "No," he said; "don't pity me! The sight of him came just in time. I had a reaction in that moment, and, such as it was, I acted on it. I went to him next morning and told him that the thing must end. But then—even then—I shirked being honest with myself. I had meant to tell him that it must end because I had grown to love you, but my pride rose up and shut my tongue. I could not humiliate myself. I put the case before him in another light. It was a puzzle of wills, and I won, but the victory was not what it should have been. That was proved today when he returned to tell me of the hoax of this telegram. It wasn't the fear that Lady Astrupp had found it. It wasn't to save the position that I jumped at the chance of coming back. It was to feel the joy of living, the joy of seeing you, if only for a day!" Eve was conscious he turned toward her; then as abruptly he turned away again.

"I was still thinking of myself," he said. "I was still utterly self centered when I came to this room today and allowed you to talk to me, when I asked you to see me tonight as we parted at the club. I shan't tell you the thoughts that unconsciously were in my mind when I asked that favor. You must understand without explanation.

"I went to the theatre with Lady Astrupp ostensibly to find how the land lay in her direction—really to heighten my self-esteem. But there fate or the power we call by that name was lying in wait for me, ready to claim the first interest in the portion of life I had dared to borrow." He did not glance toward Eve as he had done in his previous pause. His whole manner seemed oppressed by the gravity of what he had still to say.

"I don't—I don't understand," she said.

A Surprise in Biscuits

Every box of Mooney's Perfection Cream Sodas you open—you will find a new delight in these dainty biscuits.

When you want to surprise yourself, give your appetite a treat with

Mooney's Perfection Cream Sodas

The King Vs. George Farrington.

The prisoner, Geo. Farrington, was charged with committing, on the 30th day of May, A.D. 1907, at the Town of Napanee, in the County of Lennox and Addington, in and upon one Ethel Farrington, spinster, and her, the said Ethel Farrington, feloniously and ill-treated, thereby then occasioning to the said Ethel Farrington actual bodily harm, and other wrongs to the said Ethel Farrington having been done to the great damage of the said Ethel Farrington.

Mr. H. M. Deroche, K.C., appeared for the Crown.

Mr. D. H. Preston, K.C., appeared for the prisoner.

After the evidence was taken on behalf of the Crown and of the prisoner, His Honor Judge Madden then gave judgment as follows:

The prisoner is charged in the indictment with an assault on the person of Ethel, committed, on the 28th day of May, A.D. 1907, an assault upon Ethel Farrington, occasioning thereby actual bodily harm.

Under this indictment it is the duty of the Crown to establish by clear and positive evidence and satisfactory to me two things, 1st—That the assault was, on the day in question, actually committed on Ethel Farrington.

2d—That the result of that assault was to occasion actual bodily harm.

Under the Criminal Code an assault is defined to be "the intentional application of force directly or indirectly to another person and without the consent of that other person," and the assault as charged here, if the evidence in support of it, consists of a number of blows inflicted as punishment for some misbehaviour or misconduct—if misbehaviour or misconduct it can be called—and it is urged by Counsel on behalf of the prisoner that this whipping was used as a means of punishment for some act of disobedience on the child's part.

In considering the facts as disclosed in evidence here it is better probably to take up the second branch of the offence as charged, as it will probably throw some light, or tend to throw some light, upon the first branch, and will assist in arriving at a proper conclusion as to it.

Actual bodily harm may be defined to be such an injury as will interfere with the health and comfort of the individual, although it may not be of a permanent nature or endanger life.

The evidence established that the punishment or assault of the child here by the prisoner consisted of a number of severe blows on the little girl eyes with a strap, but according to the medical testimony, it must have been some harder instrument, or if a strap it must have been a very thick, hard piece of leather.

According to Dr. Simpson's evidence there were fourteen marks upon the person of Ethel Farrington, the evidence of Dr. Strathy is to the effect that there were also the Lindsay people corroborated that, as well as Chief Graham and the Police Magistrate. The marks upon the body were black and blue and would indicate that blows of a very severe nature had been inflicted, and in one or two instances they were so severe as if not inflicted, are likely to create an end in an abscess or something worse. They are not all absorbed now, although it is over a week since the whipping took place.

The child was heard screaming and complained of pains frequently in respect to these blows, and the child, although rather a bright little girl, does not seem to have thrown off altogether the effects of these blows since then. I think I am compelled under the evidence to find that the Crown has established the second branch of this indictment, that the result of the assault, under the guise of a whipping, was to occasion actual bodily harm.

As to the question of assault, the evidence shows and Counsel for the prisoner admits that the little girl was guilty of two or three acts of disobedience. It is necessary to consider whether the exercise of justification set up as a defence in this case is well founded.

Under the law a parent, or person who is in position of parent, or school master is entitled to use force as a means of correction, providing such force is reasonable under the circumstances.

In determining this second point, or second branch of the inquiry, it is necessary to consider not only the severity of the whipping, but also the act of disobedience, which is given as the ground for the punishment.

It was suggested in cross-examination that the little girl had been guilty of breaking a stick and of picking rhubarb. I think the evidence of the little girl goes to show that she didn't pick the rhubarb but her little brother did, and on the strength of the prisoner's instructions or orders being disobeyed he undertakes to chastise the little girl for having done so.

In considering the question of whether the punishment was reasonable or not, it does seem to me that the law has to do to look at the prisoner and look at the little girl. The prisoner is a strong vigorous man, the child seven or less than seven years old, and in my judgment almost incapable of inflicting any punishment upon the object of correction. She is able to do some household duties, I think, such as using a broom handle or even a heavy strap or cane a child of this kind seems to me unreasonable. I cannot think that in the ordinary course could or at little innocent child—almost a tot struggling to get around the house—and beat her as this child was beaten for any such act of disobedience as pulling a little rhubarb, which one little child is apt to do at this time of the year.

I think the evidence compels me to find that the act of whipping was wholly unwarranted and it was most brutal, and that the first branch of the indictment has been established by the Crown, and this, taken with my first finding, makes the proof of the indictment complete, and I think I will not do anything else except find the prisoner guilty of the charge.

Mr. Deroche, K.C., presents a certified copy of conviction of the prisoner at the General Sessions of the Peace in and for the County of Lennox and Addington, Ontario on the 11th day of June, 1904, when he was found guilty of an assault committed with his ward, and sentenced to 18 months in the Central Prison.

Mr. Preston, K.C., submits that this certificate should not be received, as it is no way connected to this offence and was a crime in no way similar to that of which he is now charged.

His Honor Judge Madden allowed the certified copy of previous conviction to be put in evidence.

The Sentence—The facts in this case are most revolting and unnatural, and it is unfortunate that a father should brutally illtreat and abuse a little child like Ethel Farrington, as the evidence shows here today. There is only one explanation of it as far as I can see, that you are a barbarian at heart. To my mind that means nothing else, and I think there is not one redeeming feature in this whole case in your favor. Dr. Cowan, your own witness, characterizes you as a "brutal man and one who is capable of taking acts of cruelty." This previous conviction stands against you, your record is bad, and it appears to me that you are a man who ought not to be allowed in society—in decent society. If you had chosen you had an opportunity, when these people were all interested in your behalf, from your Counsel to the Chief-of-Police, to have your children placed where they could be properly cared for, but that did not suit your purpose.

It does seem to me that the Crown has been very lenient with you in laying the charge they did, the facts would almost warrant a severer charge than has been laid against you.

I think you should be imprisoned, as I think this case is most brutal. If you had such a liking for your children as your Counsel submits, you would have kept the admirability of putting them when the Chief of Police wanted them put until you were able to take them home in a proper manner, but you do not seem to want to do that, but went on beating this poor little girl and it is very fortunate for you that blood poisoning did not set in.

The sentence of the Court upon you, Geo. Farrington, is that you be imprisoned in the Provincial Penitentiary at Kingston for three years with hard labor.

I am very sorry the law does not allow me to take a severer view than I might be interested in the same way that you treated this poor little girl."

WOMEN PAY MORE.

WHY INSURANCE COMPANIES DISCRIMINATE AGAINST THE GENTLE SEX.

If one is to believe the medical examiners the reason a woman pays more for the privilege of life insurance is that she is much more subject to monly a victim of indigestion and stomach troubles and the fatal ailments that spring from these causes.

It is not the acute attacks of disease that the insurance examiners alone, but the constant feelings of weakness, headache, indigestion and stomach trouble. These things, physicians say, kill more people than many of the serious diseases.

For curative power in all stomach troubles nothing else can hold a candle to Mi-o-na. It is unlike any remedy heretofore known; it is a combined digestive tonic that strengthens and restores to natural action the stomach and bowels and makes a complete cure in even the worse form of stomach troubles.

Mi-o-na is sold by druggists in 50-cent boxes under a guarantee to refund the money unless it does all that is claimed for it.

Mrs. Egerton Hiest—But why did you name your baby Adolphus?

Egerton Hiest—Didn't I read the way the mothers and nurses used to quarrel over Mrs. Fiske's baby, and I thought that they quarrel very much, then?

Mrs. Hiest—Yes; when it wasn't me and 'im, it was me and 'er.

He—So they are engaged, eh? Have they been long engaged?

She—Oh, yes! They chew the same kind of gum.

"So poor old Bill's gone, 'as he? 'Ow was 'e killed?"

"Three ton o' cement fell on his chest."

"Poor fellar! 'E allus said 'e 'd 'ave a weak chest."

THE THREE STAGES.

For the early stage, Scott's Emulsion is a cure. For the second stage, it cures many. And for the last stages of consumption it is another the cough and prolongs the life. Its

SIR JOHN, JR.

THAT HORSE THERE

is one of the best bred horses and one of the best horses in Canada—his colts say so.

SIR JOHN JR. was bred by Wm. Pullstine, Mount Pleasant Stock Farm, Ivora, Ont.

PEDIGREE.

Sir John, Jr., (1062) C. H. R., by Sir John (862) A. T. R. by Clear Grit (862) A. T. R. by Imported Lapidist (thoroughbred); sat dam Fenian Maid, she by the dam of Alegro 2.18 1-4, by Brown Douglass (1977), by Pelham Tartar (4896), by Royal George (56), the founder of the Royal George Family. Brown Douglas sired the Dam of Fide Stanton 2.15, Charlie Gibson 2.20½, and six others.

2d Dam Fenian Girl by son of Almont Wilkes 2.20, by Wilkie Collins (3001) by George Wilkes 2.22, Almont Wilkes sire David Harum 2.13½, Toboggan 2.17 3-4, Alegro 2.18 1-4, and nine others.

Sir John (862) sire of Sir John, Jr., sired Babette 2.11 1-4, Mignon 2.16, Lotus 2.19 1-4, Held Canadian half mile record for two (2) years and Canadian 3-year-old record.

Magic 2.14, Sir John Jr. 2.16, Lotus 2.19 1-4, Captain Andy 2.20 1-4, John Nolan 2.18 1-4, Confederation, 3 years, steps half mile in 1.06 1-2, Gipsy Baby 2.24 1-4, Springer 2.25 1-4, Tomlinson 2.26½, Sir Robert 2.29 1-4, Little Tim 2.17 1-4, John F. 2.20 1-4.

Sir John Jr. can be seen at our stables.

DOUGLAS & CO., Owners,
Manufacturers Egyptian Liniment, Napanee.

JAS. FRANK, Professional Driver, Groom.

MARMALADE

Now is the time to make your home-made Marmalade; make to suit your own taste.

I have all the different kinds of Oranger in stock—Bitter Oranges, nice and bright; Valencia Oranges, good size; fresh Lemons and the California Navel Oranges. These goods are nice and sweet just now.

I have a few cases of Corn and Tomatoes to sell three tins for 25c. This is a very low price this year for these goods.

Everything in the grocery line, all of the very best quality—Coffee, of course, that goes without me saying much about it, for it is well known that I have the very best Coffee in town.

JOHN PAISLEY

PROPERTY FOR SALE

Cheap, for cash, if taken at once, the property known as the

COLPE BLOCK,
IN THE TOWN OF DESERONTO.

Also Brick House just south of the block on St. George Street; Stone House west of the brick on Edmon Street; Brick House on Edmon Street, and unpainted Frame House on Edmon Street. As the owners want the money to invest in Western States, no reasonable offer will be refused. Apply

H. M. P. DEROCHE,
Barrister and Solicitor, Deseronto, Ont.

20

WALL PAPER

We are showing a fine assortment of Grand Wall Paper this season. Kindly give us a call when passing by and see the money it will save you.

Special Notice

Watch for grand display of the best season's house plants, garden plants and also bedding plants on Saturday morning at

F. C. LLOYD'S
East side Market.

Brain Training

We have a well earned reputation for doing excellent work. We train the BRAIN to think, the EYE to see, and the HAND to act. Our results prove our statements. Our attendance for the present term outnumbers anything in our past history.

Frontenac Business College

Kingston, Ont.

Every graduate secures a situation Write for particulars and catalogue

T. N. STOCDALE,
Principal.

THINK IT OVER

I am prepared to supply you with Fresh Groceries, Flour, Feed, Baled Hay and Straw, etc. Once you try, you'll always buy from

S. CASEY DENISON

Call at Cambridge's Confectionery Store

for your Bread and Pastry of the purest quality, always fresh and appetizing, made of the highest grade of flour money can buy. Try our Homemade Bread.

A fresh assortment of high-grade Chocolates always on hand; also a large line of fancy box goods of different flavors to suit the taste of all.

Lunches served at all hours.

We also have on hand fine grades of Oranges, Bananas, Lemons and every thing else in connection with a confectionery store. Call and examine our goods. We will be pleased to wait on you.

CAMBRIDGE'S Bakery and Confectionery Store, next Paul's Book store.

ONTARIO ARCHIVES
TORONTO

Buy Hair at Auction?

At any rate, you seem to be getting rid of it on auction-sale principles: "going, going, g-o-n-e!" Stop the auction with Ayer's Hair Vigor. It certainly checks falling hair; no mistake about this. It acts as a regular medicine; makes the scalp healthy. Then you must have healthy hair, for it's nature's way.

The best kind of a testimonial—"Sold for over sixty years."

Made by J. C. Ayer Co., Lowell, Mass. Also manufacturers of

Ayer's SARSAPARILLA. PILLS. CHERRY PECTORAL.

Personals

It is the desire of the publisher that all should take an interest in this column of The Beaver. If you have friends visiting you, or are going away for a trip, leave word or send it on a post card.

(Additional personals page 2.)

Mrs. F. H. Carson held her postnuptial reception yesterday and will again receive her friends to-day, (Friday.)

Misses Laura and Flossie Milligan, of Vernon, B.C., are visiting friends in Napanee.

Miss Blanche Downey, Toronto, is visiting her parents, Mr. and Mrs. A. McN. Downey.

Mr. and Mrs. J. W. Sexsmith, of Vancouver, B.C., are guests at the Campbell House.

Mrs. Hez Burrows spent Sunday last at Marlbank with her son, Dr. Burrows.

His Lordship Bishop Mills and Mrs. Mills, Kingston, were guests of Rev. F. T. and Mrs. Dibb on Wednesday.

Mr. Wm. Leonard, Dominion Bank, Montreal, came home last Saturday owing to the illness of his father, and returned on Monday night.

Rev. A. W. and Mrs. Coon, Millford, came down from Bowmanville last Saturday to spend Sunday with Mr. and Mrs. W. L. Latimer, Palace Road.

Mrs. Garrett and Mrs. Connell, of Kingston, came to town on Wednesday, to attend the linen shower at the home of Mrs. W. T. Gibbard, in aid of Kingston General Hospital.

Mrs. Connolly, nee Ruby Shaven, of Boston, Mass., visiting her parents at Desoronto, was in Napanee on Monday, calling on friends.

Mr. Arthur G. Hooper, son of Mr. C. A. Hooper, of Lindsay, who is taking the Honor Classic Course in Arts at Emmanuel College, Toronto, has completed his second year, taking first class honors in each subject, and winning the Wood scholarship in Biblical Literature.

The many friends of Mr. and Mrs. D. F. Mills are glad to hear that Master Cornelius, who had his arm so badly broken by falling from his bicycle, is a little better this week.

Mr. Harold Martin left for Tamworth last Monday, to enter the store of the late D. E. Rose.

Miss Bristol, Hamilton, arrived in town on Wednesday, to visit her uncle and aunt, Sheriff and Mrs. Hawley.

Mrs. W. K. Pruyn was the guest of her sister, Mrs. Herbert N. Robertson, Kingston, for a few days last week.

Mrs. Hilton Finkle and Mrs. Geo. Wilkinson, Odessa, were in Kingston last week, attending the Synod.

Wednesday callers—Messrs. E. H Sills, Gretna; David Roblin, Adolphustown; Peter O'Connell, Forest Mills; Rankin Collins, Bay of Quinte; Chas. M. and John P. Ruttan, Dorland.

Mrs. W. P. Reeve and little daughter, Kemptville, arrived in town last Friday, on a visit to Mrs. Reeve's father, Mr. R. G. Wright.

Miss Margaret Dix, Kingston, is spending a few days in town, the guest of Mr. and Mrs. John Coates, Roblin's Hill.

Mr. A. E. Longmore, Ph.M.B., College of Pharmacy, Toronto, has taken a position at the Red Cross Drug Store, not the Medical Hall, as stated last week.

Mrs. J. R. Fraser spent a few days last week with Mrs. John W. Bell, Desmond.

Mr. Chas. Whelan, Belleville, on his way to spend a day at Centreville, was in Napanee on Wednesday.

Mrs. Anne Howell, Wooler, has returned on Wednesday from Bowmanville, after attending Conference and visiting friends.

Messrs. C. H. Spencely and George Richmond attended Conference at Bowmanville last week.

Miss Lillian Barnhardt has returned from Kingston Business College, where she completed her course and received a diploma.

Mr. and Mrs. Lewis Hartman, of Ernestown, were in Napanee on Tuesday.

Mr. H. Bickle, visiting her father in town, Mr. P. McCambridge, left for Casey, Ill., on Tuesday.

Miss Lizzie Boggs and Mrs. J. G. Brown, Lime Lake, were in Napanee last Tuesday.

A despatch from Ottawa announces that Mr. B. Northrup, M.P., of Belleville, is shortly to be married to Mrs. Ryan, daughter-in-law of the late Senator Clemow.

Mrs. S. D. Trumpour, Dorland, spent Tuesday in Napanee.

Mr. Halpenny, of Peterboro', representing the Canadian Order of Foresters, is in town at present, and will remain for a few weeks in the interests of the above organization.

Mrs. Jacob and Miss Laura Clancy Enterprise, spent a couple of days last week with friends at Asharp's Corners and Newburgh.

Miss I. Earle spent Wednesday in Picton, with her brothers.

Miss Susie VanAlstine, attending Normal College at Hamilton, returned home last week.

Mrs. James Baird, Stirling, is the guest of Mr. and Mrs. Chas. Black, in their cosy new home on Bridge st.

Miss Heck, attending the session of the Woman's Missionary Society at Picton this week.

Mr. Harvey Warner is spending the week with friends in Toronto.

Capt. Holmes and son Alfred, Toronto, were home for the week end.

Mr. Blake Mowers went to Chatham last Saturday, to attend the funeral of his brother John.

Mr. Arthur Daly, Crown Bank, Toronto, is spending the holidays with his parents in town.

Dr. Cowan went to Princeton, Ont., last Saturday, to be present at the marriage of his niece, Miss Abbie Hamilton.

His Lordship the Bishop of Ontario visited the Parish of Ernestown on Tuesday, June 11th, and confirmed 18 candidates. Miss Mills accompanied His Lordship, and was the guest of Mrs. Wright, at the rectory. Murray A. Wright and formerly Miss Lucy Lockridge, of Tamworth.

Mr. M. C. Bogart, formerly warden of Lennox and Addington, and Mrs. Bogart were here from Napanee on Tuesday, and gave a drive about the city and a dinner at the British-American Hotel to a few friends in commemoration of the twenty-ninth anniversary of their wedding day. They were accompanied by Mrs. W. T. Gibbard, Mrs. D. Bogart and Mrs. Huffman.—Kingston Whig.

At the annual district meeting of the I.O.O.F., held at Deseronto on Wednesday, the following brethren from Napanee lodges were present: F. S. Scott, John N. Osborne, F. H Carscot, Perry Huffman, Fred. VanAlstine and Steacy VanAlstine. Bro. F. S. Scott was elected District Deputy for the ensuing year. Bro. Donnelly, Deseronto, was elected Secretary of the meeting. Picton was chosen as the place of meeting next year.

Mr. J. M. Joyce, N. Fredericksburgh, attended Conference at Bowmanville last week.

Mrs. E. M. Young, Picton, was the guest of Mr. and Mrs. F. C. Bogart, for a few days last week.

On June 6th Rev. Dr. Chambers, Toronto, received from Parliament Street Quarterly Board a fifty-dollar cheque, also four handsome walking-sticks for himself and son Harold from Mr. Chas. Anderson; and the pastor's wife, Mrs. Chambers, a beautiful rose-chair from the Ladies' Aid, preceding their anticipated departure from this church.

Mr. J. Parker Ford, of Providence, R.I., spent Sunday and Monday in town the guest of Mr. and Mrs. C. M. Warner, Bridge street.

Miss Mildred Cooper, Conway, was in Napanee on Thursday.

Rev. W. G. Clarke, Stirling, attending Conference, arrived in town on Wednesday to join Mrs. Clarke and children, who are spending a week at her father's, Mr. Wm. Chatterton, Bridge st.

Mrs. James P. Walsh and Miss Martin, of Lonsdale, were in town yesterday.

Miss Janet Preston arrived home from Toronto on Saturday, to spend the vacation with her parents, Mr. and Mrs. D. H. Preston.

Mrs. Newton Sills, Hay Bay, spent yesterday in Napanee.

Mr. Thos. Cunningham, Tamworth, was a caller on The Beaver yesterday.

Mrs. Henry Garrison and Miss Mary Emseth, South Fredericksburgh, were in town yesterday.

Mr. Harry Bater arrived from Vancouver, B.C., on Wednesday, to spend a week with his sister.

Mr. Mortimer Bogart, visiting his mother, Mrs. D. Bogart, for a couple of weeks, left for Olds, Alberta, on Tuesday.

Mrs. T. F. Buttan started on Tuesday for Swan Lake, Man., to join her husband, after a month's visit with friends in Napanee.

Mr. and Mrs. J. A. Richmond, Mrs. Geo. Brown and Mrs. M. J. and Miss Thos. Richmond, Leinster, paid a visit to Napanee yesterday.

Mrs. Mellow, Enterprise; Mrs. J. A. Gardiner, Kingston; Mr. D. Leonard, Alexandria Bay, and Mr. and Mrs. Rowell, Prescott, have been in attendance at the bedside of their brother, Dr. R. A. Leonard, whom we are pleased to state is now considered out of danger.

Mr. Wm. Green, who has been the genial porter at the Paisley House and also at the Grand Trunk Hotel for the past sixteen years, has accepted a good position with a wholesale house in Toronto, and expects to leave for his new home in a week or two. Billy's many friends in Napanee will be pleased to hear of his success.

Mr. and Mrs. Masson Stevens, and Mr. Harold Anderson, who have been touring England for the past month, arrived from Liverpool on Saturday, and are expected to arrive in New York to-morrow. They will visit the city for a few days and will likely arrive home early next week.

Mrs. Wm. Anderson, Tamworth, spent yesterday in Napanee.

Mr. H. Warner is spending the week in Toronto and Stratford on business connected with the Bank of Commerce.

Mrs. Herbert E. Maxon and daughter, Miss Dorothy, of Syracuse, N.Y., are visiting Mr. and Mrs. C. M. Warner, Bridge st.

The Ladies' Golf Club served tea at the Club House on Tuesday afternoon.

The Right Reverend the Bishop of Ontario will (D.V.) be the guest of Mr. and Mrs. J. Connolly, Yarker, Sunday evening, June 16th.

The Lord Bishop of Ontario visits at Kingston June 16th. He will be delegated by Bishop Hamilton to confirm Mr. Chas. Riley, Camden East; Mr. Wm. Donaldson, of Sydenham; Mr. J. J. Shorey, Newburgh.

Messrs. Hugh Cunningham and Bernard Lacey, Tamworth, were in town yesterday.

Mrs. D. J. Hogan is visiting her sister, Mrs. Ryan, at Rockwood House, Kingston. Dr. and Mrs. Ryan will leave shortly for Europe.

Mrs. Kemblesides and children, London, Ont., are guests of her sister, Mrs. F. S. Richardson.

Mrs. John Kellar, Gretna, was in Napanee yesterday.

Mr. J. J. Hughs, Marlbank, was a caller at this office yesterday.

BIRTHS.

WALES—At Marlbank, on Saturday, 8th June to Mr. and Mrs. Frank Wales, a son.

KINSBURY—In Kingston, Tuesday, 11th June, to Mr. and Mrs. A. R. Kingsbury, 95 Wellington st., a son.

FORLER—At "The Cottage," Emerald, on Saturday, 8th June, to Mr. and Mrs. R. C. Forler, a son.

NESMITH—At New Liskeard, Ont., Sunday, 2d June, the wife of Arthur F. Nesmith, manager the Imperial Bank, a daughter.

HATCH—At Indian Head, Sask., Saturday, May 25th, to Mr. and Mrs. Herbert E. Hatch, a son.

HICKEY—At Exeter Court, Winnipeg, Tuesday, 11th June, to Mr. and Mrs. S. J. Greenway, a daughter.

MARRIAGES.

DAVY—JOHNSTON—At St. John's church, Bath, by Rev. A. L. McTavish, Wednesday, 12th June, Miss Clara Davy, Bath, to Mr. George (Peter) Johnston, South River Road, Napanee. They took the evening train on a trip to Toronto, Hamilton and Niagara Falls.

DEATHS.

BURDH—At Macdonald, Thursday, 13th June, Emma Blakely, wife of Geo. Burdh, aged 41 years.

JOHNSTON—At Kim Creek, Man., Saturday, 8th June, John Johnston, formerly of Lime Lake, and father of Mrs. Fred. Sharpe, of Napanee, aged 84 years.

SUBY—At Napanee, Wednesday, 12th June, John Suby, in his 74th year.

BERTRAM—In Harrowsmith, Friday, June 7th, John W. Bertram, aged 59 years.

Merchants Bank of Canada

ESTABLISHED 1864.

Paid Up Capital, - $6,000,000
Reserve, - $3,600,000

Undoubted Security for Depositors.

SIR H. MONTAGUE ALLAN, - - - President
E. F. HEBDEN, - - - - - General Manager

SAVINGS BANK DEPARTMENT.

Deposits of $1 and upwards received and interest at best current rate paid quarterly on same.

Farmers' Business Solicited and General Banking Business Transacted.

Napanee Branch—W. A. BELLHOUSE, Manager
Yarker Branch—E. R. CHECKLEY, Manager

J. W. PATTERSON

wishes to say to his many old customers and as many new ones as will favor him with a call that he has not any cheap goods to sell, nor any goods to give away, but for quality and prices we defy competition.

Groceries, Bran, Shorts, Flour and Grain, American and Canadian Coal Oil.

Try us once. Look out for next ad.

J. W. PATTERSON.
Camden East

SPRING GOODS

Grey Check Tweeds at 50c to $1.50, excellent value.

Black Dress Goods at prices that will never be repeated, owing to general scarcity in prices.

The latest in White Materials for Waists and spring Dresses.

EMBROIDERIES.—Corset cover Embroidery, fine quality, at 25c per yd. Also others at 5c to 20c yd.

Waists at 50c to $1.00.

Fresh Oranges, extra large, at 30c doz.
Fresh Lemons and Bananas, at 20c doz.
Pickled Rolls at 15c per lb. Also Hams and Breakfast Bacon.

Highest prices for farm produce.
Call and see us.

N. STEDMAN,
CAMDEN EAST.

12

THE ROBINSON CO. LIMITED — IS — Napanee's Greatest Store — THE ROBINSON CO. LIMITED

You Are Invited to See Our Store
Decorated With Laces, Saturday, June 15th,
And Next Week.

Laces play such an important part in the trimming of dresses, that our main interior displays for Saturday and next week will be lace. We carry a stock of Laces that amounts in value equal to the whole stock of some retail stores. Our buyers are so closely in touch with garment making styles that each piece we show is a seller. With very few exceptions every piece we have is our own direct importation. It is depended on middlemen for supplies our prices for equal qualities would need to be increased. We have every piece of lace sampled in book form, making it very convenient to select from. At hour of writing we have FOUR HUNDRED AND SIXTY-TWO SAMPLES to choose from. Every price tickets will tell the value story. The prices you will see are our regular values; real Lace worth that we will give you or yours, any and every day you may come. That's the test of our Lace stock.

Another Electrical Display, Saturday Night, June 15. This Time With Laces

We want everybody down town to-morrow night to see our store dressed with Laces. The Electrical Display will be similar to last Christmas Time. If you did not see our store then we would advise a look this time. Bring your visitors.

Thin Dress Goods

This week's Dress Goods News is about thin material. You have made quick response to our invitation each week to this Department, and we won't disappoint you, but you will always be handsomely rewarded. The hot summer sun is beginning to shine in real earnest, and therefore we wish to make a few suggestions along the line of that light airy summer dress.

Voiles

What is nicer, cooler and more dressy than these beautiful sheer Voiles? It's one of this season's leaders in Dress Goods, and we have a large variety to choose from just room enough here to mention a few.

IN PLAIN VOILES we are showing an immense range, from the Wool Voiles at 50c a yard, to the delicate Silk Fabric at $2.50 a yard, in many colors and Black.

FANCY VOILES, in small checks, checks with spots, fancy stripes and figure, at 75c, 85c, $1.00, $1.25, $1.50 and $2.00 yard.

Weekly News From Stapple Section

SPECIAL IN BLEACHED SHEETINGS.—Twilled 68 and 70 inches wide, 25c. yard.

SPECIAL VALUES IN UNBLEACHED COTTON—36 and 40 inches, 8c, 9c, 10c and 12½c yard.

We have just passed into stock a nice range of Chambrays, in fast and dark Blue, Pink, Grey, Oxblood and Linen Shades. 12½c, 15c and 20c.

A complete range of FRENCH CAMBRIC, in white grounds with Black Stripes and dots, also Black and Navy, with Polka Dot and Stripe, suitable for boys' wash suits—guaranteed fast colors, 15c to 25c yard.

A splendid assortment of FANCY OXFORDS in Stripes and Checks, 12½c to 20c.

Special line of SATIN STRIPED OXFORDS, in a variety of colors, suitable for Negligee Shirts, 20c a yard.

MATELASSE—The light colors only. White ground, Black and Navy Figure, 33 inches wide. Regular 15c, to clear at 12½c.

OAK PRINTS—Another ease of this famous print came in last week, 32 inches wide, strong, heavy thread. One of the best print in Canada, at 10c yard.

WE HAVE A GREAT BIG MEN'S AND BOYS' STORE

We want your trade. In order to get it, we know we must have your confidence. Any statement we make at any time we are prepared to substantiate with the proof. We want you to make a distinction in our advertisements. No exaggerations, no misrepresentations about it. EREIGN BRAND CLOTHING—we are also the Napanee representatives of the celebrated "BORSALINO" "KING" "BUCKLEY" and "ALENZA" HATS; ELLIS SPRING NEEDLE UNDERWEAR, CRESCENT SHIRTS, LION BRAND BOYS' KNICKERS, NATIONAL RAIN COATS, STANFIELD'S UNDERWEAR. Straight statements form the basis of this Men's Business.

Men's Hats

We're giving hat values such as are not duplicated in most stores, and which are not excelled anywhere.

THE FAMOUS ENGLISH BUC KLEY—Better value than you will find in most $2.50 hats. Our price, $2.00.

THE "BORSALINO"—Made in Italy, retailing at $3.50 in every other agency. Our price, $3.00.

THE KING—Our leader in both Soft and Stiff Hats. Special price $2.50.

Other splendid values at 50c, 75c $1.00, $1.25, and $1.50.

Men's Cashmere Hose (Victor Brand) 39c—3 for $1.00

We are noted for our good values in men's Hose. In no line is it evident that we are leaders in men's furnishings as in our Victor Brand Cashmere Hose, at 39c a pair, or 3 pairs for $1.00. We are not asked to put it alongside any 50c cashmere hose you can buy elsewhere. It is a result of our close buying direct from the makers in Glasgow, Scotland.

Men's 1.00, 1.25 and 1.50 Shirts—Negligee and Stiff Bosom—for 75c Each

Most of them, the traveller's samples from the Crescent Mfg. Co. Some of them odds and ends of our own immense regular stock, that have become soiled slightly. Just as stated. Not one of them worth less than a dollar, and most of them $1.25 and $1.50. Your choice, 75c.

Men's Straw Hats

You've got to have a "straw". Weather conditions may delay the necessity for a few days, but July and August will show you the comfort that is only obtained in a Straw Hat. We are well supplied with the newest and largest variety we have ever shown.

Special values in every line from 25c to $2.00 each.

Get yours before they are picked over.

Boys' Washable Clothing

Linenes—Cotton that looks like linen, and which has this advantage over linen, it doesn't hold creases as does linen. Also Linen, Galateas, Duck, Chambrays, Madras, in checks, plaids, stripes and plain colors. Boys 2½ to 10 years wear these natty washable suits, according to the style of suit.

Suits at from 75c to $3.50. Was hable Knee Trousers at 25c, 30c and 35c. All the desirable wash fabrics are in these suits, and the styles are all this season's.

Men's $11.00, $12.00 and $13.50 Suits for $10.00

This is the biggest piece of merchandising in Men's Goods—that any Philadelphia Store has done this year. The savings are exactly as stated. It is Clothing good enough to warrant strong statements.

They are all drawn from our regular stocks; being odd lots and left from our big Spring selling. Only 26 in the lot. See them in the window.

Boys' 3-Piece Suit Bargains

Thirty Boys' Three Piece short Pant Suits are on sale now at

$5.00 EACH.

Help us to "trim up our stocks" and at the same time save yourself from $1.00 to $2.00 on your boy's suit. All are good styles of the Spring—double and single breasted ones in the lot.

Remnants of Blue and Black High-Class Serges and Worsteds in Our Men's Ordered Clothing Section

We have a number of ends of Blue and Black goods, with only enough left in them for a coat and Vest, or a coat, or an odd pair of trousers.

In order to clear up these ends we will take your order for any garment to be made from them at from 20 to 25 per cent. discount.

That means a Coat to your order worth $15.00 for $12.50, or a pair of Trousers worth $6.50 for $5.00, and so on.

The Robinson Co., Limited.

Napanee's Greatest Dry Goods Store. Napanee, Ontario

Buy Hair at Auction?

At any rate, you seem to be getting rid of it on auction-sale principles: "going, going, g-o-n-e!" Stop the auction with Ayer's Hair Vigor. It certainly checks falling hair; no mistake about this. It acts as a regular medicine; makes the scalp healthy. Then you must have healthy hair, for it's nature's way.

The best kind of a testimonial—"Sold for over sixty years."

Made by J. C. Ayer Co., Lowell, Mass. Also manufacturers of

Ayer's SARSAPARILLA. PILLS. CHERRY PECTORAL.

NEW ADVS. THIS WEEK:

Tuesday—Rich Lot—W. N. Kinsley.
Arranged—John S. Galbraith.
Registered for Sale—J. D. Bell.
Executor's Sale—R. Richardson.
Farm for Sale—T. D. Keller.
Executor's Sale—Thos. Wilson.
Notice—Lawson & Co.
Notice—Meeting Ben. Lodge.
Notice—T. D. Wallace.
Notice—Executors' Sale.
Notice—Selby Ladies Aid Society.
Notice—Mrs. Cooke.
Notice—Ladies Aid Society, W.M.C.
Building Supplies—Duffield & Co.
The Hub Light Store—Model Bros.
New Investments—The Robinson Co.
Notice—C. E. Redner.
Notice—N. O. Rahaley.
Notice of Council—E. C. Hoch.
Notice of Convention—G. F. Ruttan.
Notice—Thos. H. Wills.
Notice of Auditors—Herrington, Warner and Geogan.
Notice—T. F. Hoch.
Notice—Mrs. H. Hughes.
Lumber for Sale—G. T. R.
Notice—Wm. Stuart.
Notice—Dr. Douglas & Son.
Notice—J. W. Vermilyea.
Notice of Tender—Alonzo Walker.
Notice of Tender—Orrin Vanalstine.
Notice—Mrs. Shaver & Storey.
Notice—J. J. Hanna.
Farm for Sale—Meagher Bros.
Notice—Dr. McIntosh Bros.
Notice—Dr. Hall.
Notice—Lawson & Co.
New Line—Lyon & Chatterson.

GET YOUR PRESCRIPTIONS FILLED AT WALLACE'S.

Whether you get "exactly what the doctor ordered" or have it dispensed by a competent pharmacist. Remember you never pay more at Wallace's than any of these drug store charges, and the quality can always be relied on. T. B. Wallace, Phm.B., The Prescription Druggist.

AN OPTIMISTIC FARMER.

Regina, Sask., May 29.—"The crop prospects are the second on a better level bed in all my experience of the country," said R. F. Marshall, one of the most successful farmers of Regina district this morning. He farms within a mile or two of the city limits, and is noted for the quality of his wheat.

"I have completed wheat seeding a fortnight ago, and we shall have it in a couple days at the end of this week. Yesterday's rain brought the moisture on wonderfully and I have no doubt the crop looking better at the end of May. Every indication points to the heaviest average yield in the history of the district and I consider we are anything like so good shots at the actual production of the province should be much in excess of last year's yield."—Winnipeg Free Press.

THE OLD MAN WITH THE OLD POLICY.

You please will doubtless be remember, as an enterprising city, a federal election not many years ago. In our case it is unnecessary to say that "the well known drug store is the well known policy," "quality first," "you get it at The Medical Hall" is good. Fred. L. Hooper.

Administrator's Notice to Creditors.

In the Estate of Bertha Thoma Irish, deceased.

Notice is hereby given pursuant to Chapter 129, Revised Statutes of Ontario, 1897, and amending acts, that all persons having any claims against the estate of Bertha Thoma Irish, who died on the Township of Ernestown, in the County of Lennox and Addington, on or about the 2d day of April, A.D. 1907, are required to deliver or send by post prepaid to Herrington, Warner & Geogan, Napanee, Ontario, Solicitors for Edward H. Irish, Administrator of the estate of the said deceased, on or before the 1st day of July, A.D. 1907, their names and addresses and full particulars of their claims or demands duly verified, and that after the said last mentioned date the said administrator will proceed to distribute the assets of said estate among the parties entitled thereto, having regard only to the claims and demands of which he shall then have received notice, and will not be responsible for the assets or any part thereof to any person or persons of whose claims or demands he shall not have had notice at the time of the distribution thereof.

HERRINGTON, WARNER & GEOGAN,
Solicitors for the said Administrator.
Dated 11th day of June, 1907. 2w

Doxsee

MILLIN

Besides all the l... in Hats, trimme... trimmed, which ... abundance, ready ... choosing, we ha... latest produced in ...

Bel...

White Embroid... Belts, Leather an... Kid Belts in W... and Dresden effec...

Neckw...

To see the variety sh... acquaint you at ... prices is ... creations procurable in ...

GLOVI...

There is every reaso... being a scarcity of ... ticularly in kid. Buy ...

New Underskirts in ... ored. Come and see ... buying. You will save ...

Doxsee

The Leading Millin...

FANCY G...

New Cushion Tops, ... ens; Combs, Fancy T... Towel Rings, etc., also ... assortment of all kinds ... See our "Smart Set" ... Skirt Holder, the best ... ket.

Hair Switches always ...

Miss Allin...

If you use Aloes, Wine ... why not get the best to ... from Jas. Fitzpatrick. ... All the best brands in ... Domestic goods, at pric... right. 'Phone 102.

ONTARIO ARCHIVES TORONTO

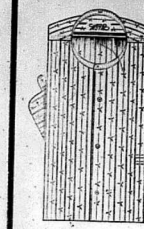

Men's "Fixin's"

Men always like to have a place to go for whatever they want in Furnishings. A place where they are sure of getting all that's to be had for their money in toggery that's right up to the moment in style. Many good dressers, for this very reason, have

Anchored Themselves To This Store

THE BEST! THE LATEST!
THE CORRECT THING IS ALWAYS HERE!

Hats, Collars, Ties, Gloves, Shirts, Underwear, Hosiery, Belts, Night Robes, etc., etc.

We have many exclusive creations you'll be unable to find in other stores—but remember, please, that our prices are always as low as quality will admit—never fancy.

DRESSING THE BOY

Do you know that one of the worst things you can do to a boy is to buy him poorly-made, badly-fitting clothes.

You can cut him off from one of the manliest virtues—personal pride.

Is it not better to have a suit that looks well and makes the boy care for his appearance, or is the other kind better? the kind that hangs all askew and goes to pieces in no time and makes you spend twice the money.

FATHERS! MOTHERS!! BOYS!!! Our good clothes at fair prices are at your service.

Boys' Single and Double-breasted Suits, $2.75 to $10.00.
Boys' Norfolk Suits, $3.00 to $5.00.
Boys' Blouse Suits, 75c to $1.25.

These suits are for boys from 8 to 16 years of age. We've everything that's right in Boys' Clothing, and we're as ready to show as to sell.

J. L. BOYES

THE CLOTHIER.

We are showing a special line of Men's Black Serge Suits at $10.00. Come and have a look. Meagher Bros.

—Some excellent correspondence and an interesting article from Rev. Dr. Roberts, Addphiatown, is left over till next week.

—On Wednesday, 12th inst., at the Methodist church, Enterprise, by the Rev. R. Allin, Mr. Frederick John Berry was married to Miss Nellie Jane Baker, all of Sheffield. Mr. John Baker supported the groom and Miss Addie M. Yann assisted the bride. The young couple enter upon life's responsibilities under favorable auspices and have the best wishes of a large circle of friends for their future happiness. They will reside in Erinsville.

—The final draft dispose of some of our well known ministers as follows: Thos. Snowdon, Jasperville; David Balfour, Havelock; W. B. Secombe, Marmora; A. C. Huffman, Bayside; B. F. Dixon, Tamworth; C. W. Denville, Bay Circuit; Daniel Williams, Wilton; George McConnell, Rodlin; Wm. Limbert, Orono; W. T. Sexsmith, Demorestville; H. S. Spence, Tyrone. J. J. Rae and A. W. Coon are left without stations for a year as their own request.

—Mr. John Soby, a respected resident of our town for many years, died on Tuesday, in his seventy-fifth year. A few days previous to his death he was stricken down with paralysis, from the effects of which he did not recover. Mr. Soby was an energetic business man, and successfully managed for a time the Bristol House and Campbell House, Napanee, and the Royal Hotel, Picton, which property he owned. Besides his beloved wife, he leaves one son, Mr. John T. Soby, of Napanee, to mourn the loss of a kind and indulgent husband and father. His younger son, James, of Picton, died seven years ago in Napanee.

MOSCOW.

Mr. and Mrs. Levi Evans spent Sunday at Mr. F. Henderson's, Desmond.

Mrs. E. VanLaven spent Saturday in Napanee.

Mrs. G. W. Lampkin was at home to a number of lady friends on Wednesday afternoon.

Dr. Millage, Napanee, spent Sunday with his parents here.

Mr. Alf. Martin had the misfortune of severely injuring his foot at a barn raising at Mr. W. Degroff's. Glad to hear he is improving.

FOR PAINTING WHITE.

Sherwin-Williams gloss white specially prepared for outside use, will cover more surface, remain whiter, and wear longer than any other kind of paint. It will not chalk off like lead and oil. Ask us for prices before painting. Every can guaranteed. The Medical Hall—Fred. L. Hooper, sole agent for Napanee.

TAMWORTH.

S. J. Kirkpatrick, Kingston, erected a fine monument in Christ Church cemetery, for J. McL. Wheeler, this week, in memory of his parents.

The Conservative Convention was held on Wednesday afternoon in the town hall. Major Alf. Bell, Desmond, was elected President; W. D. Black, Parham, Secretary-Treasurer; Dr. Carscallen, Enterprise Vice-President.

Fletcher Diamond is running a stage to Napanee twice a week.

All our stores will be closed every Wednesday afternoon during July and August.

St. phen Mitchell, of Toher, Alberta, is home on a visit.

W. A. Fuller has a gang of men putting down a cement walk on Bridge st.

William Pringle, Jas. Williams and son, and Mr. Hall, of Arden, were in town for the convention. Also Mr. Goodfellow, Parham; H. A. Baker, Moscow; H. R. Purcell and Captain Cox, of Enterprise.

Another new fresh stock of ladies' boots and shoes just arrived at Floyd & Co's.

---

6 lbs. pure Linseed Meal, 25c., at Wallace's.

Call and see the different lines of Gas, Gasoline and Coal Oil Stoves. M. S. MADOLE.

COLLINS BAY.

The schooner Granger unloaded corn and wheat here for A. Rankin, on Monday.

Rev. Mr. and Mrs. Shaver, of Kingston, spent a couple of days in this vicinity last week, calling on members of the Presbyterian church.

Among those on the sick list are H. Rankin and S. Tait.

Mr. R. Henderson left for Winnipeg on Tuesday.

Miss Edith Howard spent a few days in the city last week.

Mrs. Dr. Rankin and two children, of Brooklyn, N.Y., arrived on Saturday to spend the summer months here.

Mr. G. Clarke and Miss Emma Rankin spent Sunday in Bath.

Mr. and Mrs. Bett, Kingston, and Mr. and Mrs. T. Marsh, Portsmouth, were guests at G. Marsh's, on Sunday.

Mr. and Mrs. A. Rankin spent a day at Sydenham last week.

Mr. T. Cousins visited friends at Adolphustown last week.

NOW IS TIME TO PRESERVE EGGS

To have them fresh in the winter at summer prices. One 15c. tin of our Egg Preserver is enough to keep ten dozen eggs. Sold only at Wallace's Red Cross Drug Store.

DESMOND.

A lawn social will be given on the church grounds here on the evening of Tuesday, June 25th. Refreshments will be served, and a good programme will be given. Admission, 15c and 25c.

Miss Myrtle Switzer spent Wednesday with her grandparents at Newburgh.

Mr. Blake Switzer is spending a few days in our hamlet.

A lot of new apparatus has been put in our school.

Miss Minnie Wilson spent a few days last week, visiting friends here.

CASTORIA.
Bears the Signature of Chas. H. Fletcher
The Kind You Have Always Bought

Everything Fresh and Good at Wallace's.

DORLAND.

Mr. Thomas Trumpour intends having his new barn raised this week.

Our school is progressing very favorably under the management of Miss McConnell, of Bath.

Mrs. C. J. Corlette has returned to her farm for the summer months.

Rev. Canon Roberts' little daughter, who has been ill at Dr. Allison's, is Williamstown, N.Y. Wellington.

Wellgre pleased to hear of Mr. "Dell." Curtenius' good situation at Colalt.

Mr. Ernest Robbs has returned to his work at Watertown, N.Y., having been discharged by the Chalmers-Robbs hospitals.

Miss Emma Taverner, Dorland, was a delegate to the Woman's Auxiliary at Kingston, recently.

We are pleased to have Rev. Mr. Boyce sent back here for another year.

Mr. Raymond Allison's house ran away one day this week, being frightened at an automobile. Fortunately, no damage was done.

MARLBANK FESTIVAL.

The annual strawberry festival will be held in aid of St. Matthew's church, Marlbank, on Saturday evening, 6th July, at 7 p.m. Special invitation to all. Admission 25 cents. 26b

---

Asbestos Plaster, plasterers' Hair and Star Brand Portland Cement. M. S. MADOLE.

Get the June bride a present at Paul's.

Queenie Gray, a Toronto girl, committed suicide in Muskegon, Mich., by drinking carbolic acid.

The Hamilton Conference adopted the tithes system of giving, after a sharp debate.

Sir Wilfrid Laurier and Hon. L. P. Brodeur were received in private audience by the Pope on Thursday.

Pant Maker Wanted.

Vest Maker Wanted.

AT ONCE.

JAS. WALTERS
Napanee, - Merchant Tailor

School Equipment

Trustees of rural schools will do well to notice that I can supply you with your complete

School Equipment

and give you the best quality at as low a price as any other person.

I will meet any quotation you have and pay freight to your school besides. Compare some of our prices—

Hyloplate Blackboards, 17 1-2c foot.

Blackboard Sets, best quality, $2.70 set.

Maps, $2.50, $2.75 and upwards; 12 in best quality Globe, $5.25. Other prices in proportion.

School Librarian is one of our specialties. We will send you a consignment of books on approval. Try this plan. It has satisfied others; you will be satisfied. An average discount of fifteen per cent. will be given on books.

A. E. PAUL

---

3 ots. Bland's Improved Iron Pills, 25c., at Wallace's.

MINUTES OF RICHMOND COUNCIL.

June 3d, 1907.

The council met at Selby. The members present were Chas. Anderson, Howe, Fred Sexsmith, Alf. McCutcheon, E. R. Sills and Manly Jones. The Reeve presiding.

The minutes of last meeting were read and confirmed.

Moved by Manly Jones, seconded by Alf. McCutcheon, that the matter of opening up a culvert on the road opposite James Bena's farm, 3d con. to be left in the hands of Councillor Sills with power to act. Carried.

Moved by Alf. McCutcheon, seconded by E. R. Sills, that on the complaint of Mr. Hayes, that the cleaning out of a ditch along lot 24 in the 6th concession, be left in the hands of Reeve Anderson with power to act. Carried.

Moved by Manly Jones, seconded by E. R. Sills, that A. V. Hawley be paid $2.00, commutation money, due road section 14. Carried.

Moved by Manly Jones, seconded by Fred Sexsmith, that the following appropriations for township roads be made: Sidesh road, $75.00; $75.00; Side road, between lots 7 and 8 in the 1st concession, to be laid out under the supervision of Allan Oliver, the sum of $25. Carried.

Moved by Alf. McCutcheon, seconded by Fred Sexsmith, that Wm. M. Sills be paid $45.00 for assessing the Township of Richmond, and $5.00 extra for work in connection with Otter Creek drain, and that an order be given on the Treasurer for the same. Carried.

Moved by Fred. Sexsmith, seconded by Alf. McCutcheon, that the following accounts be paid: A. W. Woods, repairs furnished Tyre, Secoreigh, $11.05; C. M. Spencer, supplies for bridge work, $14.22; C. H. Spencer, bridge covering, $20.00; I. S. Jackson, building culvert in 6th concession, $3.25; Frank Perry, repairs on Scott's bridge in the 7th concession, $3.75; H. Shl. Deroche, legal advice, re Otter Creek drain, $5.00? Silvester Dupree, for ¼ acre of gravel, $100.00; George Davis, repairing road in the 6th concession, $6.50. Carried.

Moved by Manly Jones, seconded by F. Sexsmith, that a grant of $15.00 be granted to Selby road section. Carried.

Moved by Manly Jones, seconded by E. R. Sills, that Reuben Herrington be appointed to Council from Sylvester Dupree, and look after and keep in proper shape to the best interests of the Municipality for 1907. Carried.

Moved by Alf. McCutcheon, seconded by E. R. Sills, that on the petition of Joseph Harten and others, that a grant of $10.00 be made to road section 12, to be laid out under the directions of the pathmaster. Carried.

The Council adjourned to meet on the first Monday in July, at the hour of 10 o'clock a.m.

A. WINTERS, Clerk.

Bowers of Ointments for Catarrh that Contain Mercury,

as mercury will surely destroy the sense of smell and completely derange the whole system when entering it through the mucous surfaces. Such articles should never be used except on prescriptions from reputable physicians, as the damage they will do is ten fold to the good you can possibly derive from them. Hall's Catarrh Cure, manufactured by F. J. Cheney & Co., Toledo, O., contains no mercury, and is taken internally, acting directly upon the blood and mucous surfaces of the system. In buying Hall's Catarrh Cure be sure you get the genuine. It is taken internally and made in Toledo, O., by F. J. Cheney & Co. Testimonials free.

Hall's Family Pills are the best. Price 75c per bottle. Take Hall's Family Pills for constipation.

MOUNT PLEASANT.

Mr. Russell delivered a very interesting discourse last Sunday. Our pastor, Mr. ——— will preach his farewell sermon on Sunday next.

Mr. Walter Woodcock has purchased the twenty-five acres of land lying east of his late lamented father's farm, for $1,000.

Misses Annie Kinsmert and Martha Henderson paid a visit to Bath last Sunday.

Our choir is improving under the able management of Miss Nellie Kitchen.

Miss Edythe Henderson has returned to Toronto, after spending a few weeks with her mother, who has been very ill.

Miller's Grip Powders cure. For sale by J. P. Lawrason & Co.

Colgate's Talcum, 25c., at Wallace's.

Only No. 1 Furniture Sold Here

OUR NEW SPRING STOCK

is almost complete, and it is better than ever.

A large assortment of Bird's Eye Maple Bedroom Suites at very low prices.

We are sole agents for Ostermoor Mattresses and Hercules Springs, both fully guaranteed the best money can buy.

THE GIBBARD FURNITURE CO.,
LIMITED. — NAPANEE

Your Spring Outfit

would not be complete without a pair of Shoes. . . . . Advance styles in

SPRING AND SUMMER FOOTWEAR

are here now, and the man or woman who wishes to be correctly attired will not neglect to select footwear from the mid-summer line we are showing.

The Dolly Varden Shoe Store, opposite Royal Hotel.

FRED. CURRY

The Crown Bank
OF CANADA.
AUTHORIZED CAPITAL, $2,000,000

President—EDWARD GURNEY. General Manager—G. de C. O'GRADY.

To accommodate the people of Napanee and district, the Crown Bank of Canada will be open Saturday evenings from 7 to 9.

INTEREST PAID ON DEPOSITS FOUR TIMES A YEAR, AND CALCULATED FROM DATE OF DEPOSIT.

Farmers' notes discounted. Farmers' sales notes collected.
A general Banking business transacted. Your Account is Solicited.

R. G. H. TRAVERS, Manager
Napanee Branch.

Doxsee & Co.

MILLINERY

Besides all the latest styles in Hats, trimmed and untrimmed, which are here in abundance, ready for your choosing, we have the very latest produced in

Belts

White embroidered Wash Belts, leather and handsome Kid Belts in White, Black and Dresden effects.

Neckwear

To see the variety shown here is to acquaint you at once with the newest creations procurable in collars.

GLOVES

There is every probability of there being a scarcity of long gloves, particularly in kid. Buy early.

New Underskirts in Black and Colored. Come and see them before buying. You will save money.

Doxsee & Co.

The Leading Millinery House.

FANCY GOODS

New Cushion Tops, Stamped Linens, Combs, Fancy Tissue Papers, Towel Rings, etc., also a large assortment of all kinds of Wools.

See our "Smart Set" Waists and Skirt Holder, the best in the market.

Hair Switches always in stock.

Miss Allingham

If you use Ales, Wines or Liquor, why not get the best by buying them from Jas. Fitzpatrick, John street. All the best brands in Foreign and Domestic goods, at prices that are right. 'Phone 102.

BICKNELL'S

STORE NEWS.

Boots and Shoes.

Ladies'	White Oxfords, all sizes,	$1.25, $1.50
"	1 strap Toe Slippers	1.30
"	2 straps "	1.75, 1.90
"	Oxfords Dongola Lace	2.00
"	Boots, Dongola, at	1.50, 1.75, 2.00, up
Misses'	White Oxfords, 11, 12, 13, 1, 2, at	1.25
"	1 strap Dongola, 11 to 2, at	1.50
Boys'	Running Shoes, 1, 2, 3, 4, 5,	90c
Boys'	Box Calf Shoes, 1, 2, 3, 4, 5,	95c, 1.25
Boys'	" " 11, 12, 13,	1.75 and 2.00

Pine Apples	2 for 25c
Fresh Big Lemons	25c doz.
Fresh Big Sweet Oranges	35c doz.
Smoked Roll Bacon, very choice	15c lb.
Green "	14c lb.
Smoked Shoulders	14c lb.

SUITS OF CLOTHES FOR BOYS AND MEN.

We can give you a suit up-to-date in every way, and as good value as can be got in the County.

W. BICKNELL,
Camden East.

—A handsome new verandah is being erected in front of Trinity church parsonage.

—The Fall Assizes will be held at Napanee, jury, Sept. 30th, Justice Riddell; non-jury, Dec. 16th, Justice McMahon.

—Mr. Schuyler, Windover last week sold 150 acres of his farm at Forest Mills, to Mr. John Cook, for $4,000. Mr. Cook will take possession next spring.

—Mr. John Fennell has rented Mr. J. Aylesworth's store, across the street from his present premises, the old Beaver office, and expects to remove the end of the month.

—Mr. and Mrs. W. R. Close, Moscow, with through the columns of The Beaver to express their sincere thanks to their many friends and neighbors for the kindness and sympathy shown them in their hours of bereavement in the death of their little daughter Vera, and also the illness of Cecil.

—The remains of the late John Davern, who died at Keewatin, Ont., on Wednesday of last week, were brought to Napanee on Tuesday morning last, and after service in the church, were interred in the R. C. cemetery. Mr. Thos. McNeill and Miss L. Grange went to Brockville and met Mrs. Davern and children and accompanied them to Napanee.

—The County Council at its last session passed a resolution complaining of the enormous noise made by the G.T.R. engines through whistling and shunting of cars. It is time some action was taken to abate this nuisance. Whistles are blown at the starting end of the town, and continue their screaming until almost at the station, frightening horses and disturbing the schools and courts. Trains are also kept unnecessarily on the crossing on Thomas st., to the great inconvenience of the public.

—The best physicians speak well of Miller's Compound Iron Pills. For sale by J. P. Lawrason & Co.

---

3 tins Gillett's Lye, 25c., at Wallace's.

Sole agent for galvanized water trough and hog trough. M. S. MADOLE.

Try Hikley's Ice Cream, as it is made only from Jersey Cream, got from A. W. Caton & Co's Riverdale Jersey Farm.

If you want your hand cross-cut or buck saw filed, leave at Madole's Planing and Machine Shop, as you will find there the best saw filer in Ontario. 45tf

When in need of a good hair cut or shave, call on L. A. SCOTT, at the Campbell House Barber Shop. None but first class workmen employed.

—The annual lawn social and ice cream social under the auspices of Knox church, Reidville, will be held on the lawn of the church, on Thursday evening, 27th June. Tickets, 25 cts. 23b

—Messrs. Hunter and Friedman, painters and decorators, are renovating the Paisley House this week. The sitting room is being thoroughly papered and will present a neat appearance when completed.

—No. 4 Company, 47th Battalion, will leave next Monday evening at 6.40 for Kingston, where they will go into camp for two weeks. Anyone wishing to go with the boys should hand in their application at once.

—Mr. F. C. Anderson, late Public School Inspector of this county, has through his solicitor, Mr. W. G. Wilson, succeeded in obtaining from the Provincial Government $200.00 for his services while engaged as inspector. Congratulations.

—Chief Graham arrested on Sunday four youths, ranging in age from sixteen to twenty years, whose home was in Belleville, for stealing rides on the G.T.R. They were fined and warned not to repeat this misdemeanor, as the G.T.R. is determined to put a stop to youths stealing rides on the trains. It is thought with such danger to life that the company feels compelled to use harsh measures to suppress the evil.

—Warden Gallagher and the Ernestown road machinery unloaded from cars Monday and Tuesday, passes starting the same in the western corner of the township and going east to Kingston Road entry thence westerly on 6th concession, giving each road division the benefit of the crusher, providing they are ready when the machinery comes on their beat. The township council furnishes the power and one man and it is expected that the statute labor will be performed by the ratepayers in drawing stone to and from crusher, and be under the supervision of the pathmasters. It is now up to the Ernestown people to do their part for and have a good road.

—Mrs. Geo. Burtch, Macdonald, was found dead in her bed on Thursday morning. Deceased was sixty-one years of age, a well preserved and healthy woman, and was in Napanee the day before, enjoying apparently good health. The evening previous she retired as usual, but morning found her spirit in a better world. Mrs. Burtch was a member of the Methodist church, and an exemplary wife, mother and neighbor. Mr. Burtch, who is travelling in the Southern States, was telegraphed for and it is expected he will arrive in time for the funeral service, which will take place at Grange church on Saturday morning, at 10 o'clock. Besides her husband, she leaves one son, Mr. Geo. Burtch, jr.

Baby's Own Soap. Etc. box, at Wallace's.

CHEESE MARKETS.

June 6—Tweed, 11 5-16c. Madoc, 11¾c.
June 7—Kemptville, 11 9-16c. Brantford, 11 9-16c. Picton, 11¾c. Napanee, 11 5-16c.
Perth, 11¾c.
June 8—Brockville, Winchester, 11¾c. London, 11c. Russell, Vankleek Hill, 11¾c. Cornwall, 11¾c. Belleville, Picton, 11 9-16c.
June 11—Campbellford, 11 1-2c. Stirling, 11 5-8c and 11 9-16c.
June 12—Woodstock, 11 1-2c.
June 13—Kingston, 11¾c.

NEW CAB LINE AND LIVERY.

HAVING OPENED A LIVERY AND CAB LINE BENT TO HAWLEY'S MUSIC STORE, I AM PREPARED TO FURNISH CABS FOR ALL PARTIES AND MAKE CALLS TO AND FROM ALL TRAINS. NEW RUBBER TIRE HACK. TELEPHONE 128.

J. S. CHATTERSON.

2249

Coal Oil

American, per gal. **17c.**

Canadian, per gal. **15c.**

LAWRASON & CO.
R. H. J. PASMORE, Manager
Cut Rate Druggists.

LeRoy & Dickson

General Merchants,
CAMDEN EAST

Spring Requisites,..

WALL PAPERS,
MIXED PAINTS,
CAMPBELL'S VARNISH STAINS.

SPRING is now sufficiently advanced that, notwithstanding the unfavorable weather, housecleaning should be begun.

We have the largest and best stock of the above articles that we have ever shown. QUALITY EQUAL or SUPERIOR to any others on the market and PRICES THE LOWEST.

—DRY GOODS—

We have a COMPLETE NEW STOCK to select from, purchased with a view of suiting the particular requirements of this particular locality. GOODS MUST BE SEEN TO BE APPRECIATED. Finest assortment of HOUSEFURNISHINGS we have ever shown, comprising CARPETS, CURTAINS, CRETONNES, ART MUSLINS, SCRIMS, etc.

VERY HIGHEST PRICES allowed for all kinds of FARM PRODUCE.

LeROY & DICKSON.
General Merchants,
CAMDEN EAST.

Don't Forget

Now that the warm weather is here to take solid comfort. You know there is nothing like a nice

HAMMOCK

We have them at prices to suit anybody.

FAIR | **McINTOSH BROS.** | FAIR
THE FAIR — I. EARLE, Manager

ONTARIO ARCHIVES
TORONTO

METALLIC
METALLIC ROOFING Co
TORONTO, CANADA
CEILING

IF YOU WISH TO BE SUCCESSFUL ATTEND THE
KINGSTON BUSINESS COLLEGE
Limited, KINGSTON, Canada.
CANADA'S HIGHEST GRADE BUSINESS SCHOOL
Shorthand, Typewriting, Telegraphic, and all commercial subjects thoroughly taught by competent, experienced teachers.
Enter at any time. Rates very reasonable.
H. F. METCALFE, President.
J. E. CUNNINGHAM, Secretary.

THE ONTARIO AND QUEBEC NAVIGATION CO., LTD.
Steamer "ALEXANDRIA"
(Service in effect after April 27, '07)
Leaves Deseronto Saturdays at 8.15 a.m. for Rochester, Niagara Falls and Buffalo.
Leaves Deseronto Mondays at 8.30 a.m. for Montreal and all way ports
Runs St. Lawrence River Rapids, 1000 Islands by daylight.
Quebec excursions commence July 1st.
Freight handled with care. Rates most reasonable.
Your patronage solicited.
For further information apply to J. L. BOYES, B. R. HEPBURN, Agent. Pres. & Gen. Man. Napanee, Ont., Picton, Ont.

R. & O. Hamilton, Bay of Quinte, Montreal Line.
Tri-weekly Service
Between Hamilton, Toronto, Bay of Quinte ports, Kingston, Brockville, Prescott, Montreal and intermediate ports.
For tickets and berth reservations apply to
J. L. BOYES,
Agent R. & O. Navigation Co.,
Napanee.
H. FOSTER CHAFFEE,
G. P. A., Toronto.

STR. REINDEER
CHANGE OF ROUTE AND TIME TABLE
In effect Monday, June 24, 1907.
The Reindeer will run as per route of the Clayton Ferry Boats on and after Monday, June 24th.
Leaves Clayton for Deseronto and Picton Tuesday, Thursday and Saturday at 8.30 a.m.
Leaves Deseronto at 2.30 p.m.
Leaves Picton on Wednesday, Friday and Saturday at 8.30 a.m. connecting at G.T.R. trains east and west at Deseronto Junction, at C.P.R. trains at Picton, and Rich Ross ferry at Glenora.
Return trip on steamer will call at Deseronto Junction for G.T.R. trains and reach Clayton about 4 p.m. This will be the regular route of the steamer Reindeer.

Perth Mutual Insurance Co.
Having received the appointment of Agent for the above Company, I will be pleased to look after the interests of all policyholders, and receive proposals for new business. Special attention given to farm insurance. Office in Campbell's Block. Cash premiums and premium notes received. Losses promptly adjusted.
W. H. HAGUE, Agent.

GRAND TRUNK RAILWAY SYSTEM
Cheap Rates to Pacific Coast
Where are you going to spend the summer? Here is low rates to—
Portland, Ore., Los Angeles, Cal.,
Spokane, Wash., Rossland, B.C.,
Vancouver, B.C., Helena, Mont.,
San Francisco, Cal., Lethbridge, Alta.
Special rates to all the above places.

SPECIAL SIDE TRIPS
Tickets are also available via Sarnia and Northern Railway.
Ticket is now procurable, valid until Oct. 31st.
Call and see Grand Trunk Ticket Agent and he will cheerfully give you full particulars.
J. L. BOYES,
Town Agent.
O. R. LAIDLEY,
Depot Agent.
J. D. McDONALD, District Passenger Agent, Toronto.

ROBT. LIGHT
Manufacturer of
Bee Hives and Sections
Doors
Sash,
Blinds,
and Interior Finish for buildings.
Orders solicited.
ROBT. LIGHT.

At the Pembroke assizes, the jury returned a verdict against the Canadian Northern Railway of $8,000 damages in favor of the widow of Engineer Woolsey, who was killed at Edmonton, last summer, while in charge of a C.N.R. locomotive. The railway company will appeal.

FAME IS EVANESCENT

MAN'S GREATEST SERVICES ARE SOON FORGOTTEN.

LESSONS FROM LIFE OF JOSEPH

Worldly Repute Is But Passing—Posterity Has a Short Memory—Evil is Remembered, Good Forgotten—Moral Worth Should Be Striven After—This Alone Secures a Record in Book of Remembrance.

Entered according to Act of Parliament of Canada, in the year 1907, by Fleming Lewis, at the Department of Agriculture, Ottawa.

Los Angeles, Cal., June 9.—That worldly fame is a fleeting vapor is apparent and that even the greatest services one can render to his fellow men are apt soon to be forgotten is the lesson of this sermon. The text is Exodus 1:8, "Now there arose up a new king over Egypt which knew not Joseph."

If there is any country which preeminently built its monuments to endure as long as the hills remain that land is ancient Egypt. When the Egyptians planned a monument to commemorate a victory or the glories of their kings or national heroes they never failed to say, "We will erect this monument out of such massive stones that the foundations of the earth shall have to be moved before it can be overlooked down." These graves, like those of the "tombs of the kings," were excavated from the sides of the mountains themselves. To break them down for hundreds and hundreds of years the earth and tear down the foundations of the hills and destroy the unbroken rocks which have never been disturbed since the Divine Mason mortared them in at their layings. Yet there is a strange irony in the fact that, although the monuments remain, the memory of the men they were intended to immortalize has perished. Except in an only guess at the purpose for which some of those monuments were raised. The modern Egyptian cannot tell you the meaning of the Sphinx; he cannot tell you why the pyramids were built, and he has to ask the modern German or Frenchman or Englishman what is the meaning of the inscriptions on the walls. The great pharaohs of the dim past are completely forgotten by the people of the country over which they ruled.

If Egypt—old Egypt—could forget the purpose for which the pyramids were built, if it could forget where was the "valley of the west" in which the kings of the eighteenth dynasty were buried, if it could forget the site of some of its greatest and most populous cities, surely it is not wonderful to learn that there arose a king and a people in old Egypt who could forget that a great prime minister like Joseph ever lived. There had been a time when his name was in every mouth, when his power and authority had been felt from one end of the country to the other, but he, like the pharaohs, was forgotten. So it is in modern times. The man who occupied so large a space in the newspapers, who were followed by crowds of admirers, on whose lips great audiences hung enraptured, are scarcely mentioned now. They have passed into history, and the world goes on without them. The fact teaches a lesson that all of us should learn. Let us do faithfully the work God has given us to do and make our energies in building sand castles on the beach of time which will not immortalize us, but will be swept away by the waves of oblivion.

The name of Joseph was forgotten by the Egyptians because, in the first place, the conditions which made him prime minister of Pharaoh's kingdom had forever passed away. For seven years of famine were gone. The great granaries in which the product of the seven years of plenty were stored had been emptied and pulled down. The recollections of those seven months when the great river Nile refused to overflow its banks, had grown dimmer and dimmer. The famine and the cattle and the sheep and the oxen and the oxen and the women and the children were no longer in danger of starvation. Thus the conditions which made Joseph's fame the most potent in all Egypt had gone and been forgotten, and the great prime minister's name had been forgotten as well. When a man's work is done the man as far as the world is concerned ceases to exist. The world does not enjoy picnicking in a graveyard nor associating with the dead. It has hard enough work to keep up with the living issues without encumbering the load of its mummied past.

I come to you today and say, "Tell me the history of the great American political parties. What did the Federalists stand for? What was the great bond which held together the Democratic-Republican party, with Thomas Jefferson at its head? What was the leading issue which made James K. Polk president of the United States? Upon what ground was Texas admitted into the Union?" "Oh," you answer, "I do not know! I have never studied those causes. Those causes are dead issues. I have no interest and time to keep up with the platforms of our present political parties. I say, as do most men, 'Let the dead bury their dead.'"

I ask you another question, "Who built the Erie canal?" Of course you know that the Erie canal was the most famous piece of engineering ever undertaken in the United States up to that time. What was the history of the "pony express," one of the most daring mercantile enterprises ever started and which once connected the Californias with the eastern metropolis. Your answer: "I do not know, and since the mighty locomotive, with its flaming red nostrils, has spanned this continent I am more anxious to study the future of our modern transportation systems than to find out the genesis of our Erie canal or pony express. When the stage coach and the canalboat have become the relics of a defunct past I say, 'Let the dead bury their dead.'" That is true of the sociological and scientific world is also true of the domestic and the ecclesiastical.

When an issue which has made a man famous passes away the man's fame is done and the man's name will surely be forgotten.

But there is another reason why these Egyptians ceased to honor the name of Joseph. The disasters which followed the slay of his people in Egypt were so overwhelming that Joseph's services were forgotten. They would not mention his name unless at the same time they recalled the calamities which disasters had brought upon their kingdom. These Hebrews who were the descendants of Joseph and his brethren were like a small tribe of Indians called the Aztecs, which overran Mexico. They multiplied rapidly in numbers until they overran and devoured the whole land of what is now called modern Mexico. So was it with the children of Israel in Egypt. They were multiplying so fast that they threatened to overturn the throne of the pharaohs.

"Joseph? Who was Joseph?" I hear some of the Egyptians ask. "Oh, I know," some one answers. "He is that Hebrew who was captured by a band of roving Ishmaelites and brought into this country and sold as a slave about 200 years ago, under one of the shepherd kings called Apophis. That the story goes that he interpreted some crazy dream of the king and was appointed prime minister. Then he sent to his old home fo Canaan and brought down all his brothers and their wives and children. And their descendants multiplied until they have become as numerous as the Hebrews we have with us to-day." "What! Did all the children of Israel come into Joseph's family?" "Yes, all, all." Then I hear the Egyptian utter, "Curse him! Curse him! Curse him!" Then the Egyptians forgot all about Joseph, because they forgot how Joseph had saved their ancestors from starvation. They forgot somewhat the fact that the multitudes of threatening slaves at their feet were the descendants of this same prime minister and his relations.

Alas, my friends, it is not a fact that the evil we do will live longer in men's minds than the good we do? Why, no! Not at all. Though we may have spent a whole lifetime in good works, yet if we do one wrong deed one wrong will be chiseled by man in the solid rock of memory, while the good we do will be forgotten in a day.

Who was Solomon Spaulding? "Spaulding, Spaulding?" you say. "Was it not Solomon Spaulding who lived in Pittsburg? Was he not the man who in 1810 wrote a book to prove that the North American Indians were the descendants of the lost ten tribes of Israel?" And was it not this book that Joseph Smith took and afterward called the Book of Mormon, and thereby afterward founded the Mormon church?" Yes, Solomon Spaulding was that man. Is that all you know about him? Well, as far as I can make out, Solomon Spaulding was the only thing he ever did that I are trying to live. He was an honest man. He was good to his family. He tried to be of help to mankind. But in his old age, to pass the tedious hours of loneliness, he wrote this book which the charlatan, Joseph Smith, got hold of. And to-day all the good that Solomon Spaulding ever did has been forgotten. But the one mistake he made will live long after the centuries. And so, my friends, if you and I are living simply for the fame which we shall have among those who come after us there are a thousand chances to one that we shall be best remembered by the mistakes we have made rather than praised for the good we have done. Joseph, the prime minister who saved Egypt from starvation, was forgotten, but Joseph the ancestor of the Hebrew slaves was remembered. "And there arose up a new king over Egypt which knew not Joseph."

But there was still another reason why the Egyptians ceased to honor the name of Joseph. As a dishonest people ruled by dishonest officials, they did not want to revere the memory of one whose public and private life was pure and spotless and who, through a long premiership, demanded that the Egyptian people should be honest and pure as he was honest and pure. Why, you might as well expect a band of highwaymen and robbers to elect Paul or Jesus for their captain as to expect the dishonest, merciless Egyptians to like a Joseph. What he stood for they did not. They be preached was against every desire of their corrupt hearts.

In the first place, Joseph was a pure man in his moral life. He believed that marriage was more than a mere name and a form by which a man or a woman could hide a multitude of sins. He did not believe that as soon as married men or married women became tired of their married partners they had a right to turn their backs upon each other as one might throw away a bouquet of withered flowers in order to seek some new wild flowers. Neither did he believe in the pernicious, immoral and damning doctrine that a young man, because he was a man, had a right to sow his wild oats wherever he would before his marriage and then on his wedding day swear fidelity to a pure girl and let the filthy buzzard and the spotless dove be yoked together in the same nest. If you do not believe that, read your Bible and read the Bible account of Joseph's life in the house of Potiphar. His master trusted him, and Joseph was true to Potiphar's care all that he had. He said to the young man, "Joseph, there is my money, my family and my home or. Protect them. I trust you." And rather than betray his trust, Joseph, with sealed lips, went to poverty and to prison. Oh, ye pure liberties of high life; oh, ye honored and wanton debauchees, legalizing your crimes in a divorce court, come hither and sit at the feet of this young man of the land of Egypt and learn from Joseph's sight, as in God's sight, the marriage altar is the most sacred spot in the universe, next to the great white throne.

But Joseph was more than morally pure. He was financially clean as well. No blinded money clouds in the palms of his hands. There is many a man who is morally pure in his home and good to his family who is a thief and a robber and who will cheat every one he can from a financial way. "Boss" Tweed, the biggest political thief New York city ever produced, was a pious member of the Presbyterian church and dive keeper of New York, a man who made millions of dollars out of the dens of infamy and who spent some years in the penitentiary, loved his family with a passionate love. Yes, Joseph was politically clean as well as morally pure When he gathered up the tenth part of all the grain of Egypt during the seven years of plenty he stored it all in the public granaries. And when the seven years of want came he sold it all back to the people. Not one dishonest coin stuck to his fingers. Thus, because he was honest and made his deputies honest, the dishonest officials hated him and tried to forget his existence. And one of the best signs that you are pure and true and honest and upright and good is that dishonest people and impure people try to forget your name and push you into oblivion.

You have all heard the story of the great general and statesman Aristides the Just. Tighter and tighter was he gripping the hearts of the Athenian people. Themistocles, his great rival, realized that in a little while, if Aristides was allowed to associate with the people, his influence would become so great that no voice would have any power in Athens but his. So Themistocles gathered all the rough and bad elements together and started a movement to banish Aristides from the city. On the day of the election a peasant approached Aristides and asked his help in voting against Aristides. "Why, what damage has he done?" Aristides asked. "Has he done any wrong that you would drive him from this capital?" "No," answered the peasant, not that I know of. I do not even know him, but it irritates me to hear him everywhere called the 'Just.'" And so the carrion birds would, if they could, always drive the clean winged birds from the heavens. The dishonest Egyptians would obliterate the name of Joseph, the prime minister, from the list of their national heroes. And, my brother, if the dissolute do not despise you and the unjust hate you, and the evil minded want to forget you, then you should examine your heart and, life, fearing lest you are grieving the Holy Ghost. A surest sign on earth that you are living a good, pure life is that bad people want you out of their sight. "Now there arose up a new king over Egypt which knew not Joseph."

But, lastly, I remark that the Egyptians ceased to revere Joseph's memory because they did not believe that the God who sent Joseph to save them in the time of famine lived to still punish them. And yet is not the Egyptians' error one which for ages and years has been sending to us our Josephs, after he has showered immortelles upon us, are we not apt to say: "God is good," "God is kind and forgiving," "God is loving, and he will never send the rolling surges of his Red sea of judgment tumbling down upon us for our long suffering mercy of God! How long, O God, how long will those avenging hand from us? How long shall we cease to forget that love can trample upon thy goodness? Some time ago there came into my possession a wonderful picture. It was one of Dore's masterpieces.

The scene was the Roman coliseum. It was night. A thousand spectators sat of seats, capable of holding 100,000 spectators, were the decorations? There you could see them in dim outline. As you looked at them you could see in imagination those seats again filled with the yelling, vociferant multitudes who thronged the long, long, but just passed had watched the gladiatorial contests and the murdering of the Christians. But, though those tiers of seats were empty, the arena was not. That arena was filled with great piles of human corpses. There were mothers there, even in death hugging their dead babies to their breasts. There were strong limbed men there and old men and old women. But they were dead—all dead. And among the silent corpses you could see the hungry lions creeping or crouching. But over all this scene of death Dore has let a light hover, and through that light can be seen God's angels. With one hand he is beckoning the dead—aye, blessing the bodies of the dead, whose spirits were then with God. But as I am watching that powerful, wondrous picture I kept saying to myself, "God may bless his dead. God may redeem his dead. But God's avenging hand will surely strike those who will persist in striking him. Bloody Nero, if you think God would strike him then when thou didst strike him? Pharaoh, who said not Joseph, didst thou dream that Moses would yet come to desolate thy kingdom?"

CASTORIA
For Infants and Children.
The Kind You Have Always Bought
Bears the Signature of Chas. H. Fletcher.

ABSOLUTE SECURITY.
Genuine
Carter's
Little Liver Pills.
Must Bear Signature of
Brent Good
See Fac-Simile Wrapper Below.
Very small and as easy to take as sugar.
CARTER'S LITTLE LIVER PILLS
FOR HEADACHE, FOR DIZZINESS, FOR BILIOUSNESS, FOR TORPID LIVER, FOR CONSTIPATION, FOR SALLOW SKIN, FOR THE COMPLEXION
CURE SICK HEADACHE

Turkish Dyes.
Are the only reliable Dyes.
Used for the last thirty years by expert dyers, and is to-day the absolute success, for Cotton, Wool, Silk, Mixed Goods, Shoddy Skins, Feathers, etc.
10c.—A Package—10c.
Write for free Book, "How to Dye Well."
BRAVLEY, SOBS & CO., Limited, MONTREAL.

Another Immense Fortune.

Sir Thomas Lipton, the famous tea merchant, has announced that he will leave his fortune to charity. Sir Thomas is a bachelor and has no relatives. He is worth $10,000,000. Sir Thomas is a self-made man and has made his money in the tea business. He is a generous man and has given away large sums to charity. He is a great sportsman and has spent a great deal of money in trying to win the America cup. He has been unsuccessful in his attempts to win the cup, but he has made a good sportsman and has taken his defeats in a manly way. He is a great favorite in England and his generosity has made him many friends.

Another Immense Fortune.

"Yes, ma'am, he's a fine parrot," said the bird dealer, "but I don't think he would suit you."

"Why not?"

"Well, he has been in several families, you know, and has learned a lot of queer habits that don't jibe. When you give him his food, he always asks a blessing over it, but he swears at it while he's eating it."

An Important Asset.

The Soudan possesses an important asset not yet developed—that of its antiquities. Egypt's pyramids and temples are a profitable asset, bringing in millions each every year, constantly on the increase. These visitors spend some £300,000 annually on the banks of the Nile.

Honor Roll for May.

Beaver Lake.

Sr. IV—Alma Detlor 874, Gemma Hinchey 843, Velma Watters 611, Maria Hinchey 447, Willie Hinchey 364, Maggie Lacy 215.

Jr. IV—Clara Kirkpatrick 550, Ruth Johnston 363.

Jr. III — Dena Watters 465, Thannie Hinchey 407, Melburn Kirkpatrick 324, George Williams 311, Ernest Johnston 300, Letha Kirkpatrick 290.

Sr. II—Lena Johnston 200, Hannah Lacy 174, Violet Reid 150.

Part II—Hughie Hinchey 372, Randell Williams 318, Gordon Brown 279

Part I—Sarah Williams, Willie Hinchey, Fraser Carscallen.

Class A—Velma Reynald, Blanche Johnston, Jean Murphy, Robbie Murphy.

O. M. HUGO.

CLOYNE.

There were no services on Sunday last. Mr. Huffman was attending Conference.

We are pleased to see Mr. Walker back again.

Mr. P. A. Wickwire started an ice cream parlor on Saturday last.

Crops are looking better since it has turned warm again.

Mr. Wm. Hinchey talks of not staying if he can get any one to work his farm.

Mr. Mont. Wickwire is attending Conference this week.

Mr. Ed. Hinchey is visiting Cloyne this week.

Mrs. Mann, of Clinton, is spending a week at T. Storey's. He is a man in the Locomotive works in Clinton.

Mr. Burt. Wickwire has moved to Cloyne again.

They expect to open the Bon-Echo Inn about the 20th.

It is now that Harlowe mail will come from Ardoch, and come from the eave to Cloyne.

Mr. Wickwire is starting on Monday to attend County Council at Belleville.

Mrs. Dafoe at T. Storey's.

Mr. Thomas Storey has just returned from Toronto, where he was attending Conference of the Chosen Friends.

Mrs. C. Caddy at R. Lacey's.

Mr. and Mrs. Crabtree at Mr. Mc-Grath's.

Mrs. McGregor at Mrs. T. Storey's on Monday.

Mr. Walker at T. Storey's.

Miss Nellie Crabtree at J. Kendrey's.

Mr. and Mrs. John Flake at Geo. Roy's, on Sunday.

Mrs. Judge Armstrong is visiting her sister, Mrs. Corkey.

Leo Mallon is another's, who is very ill at present. He was to return on Monday to his school.

LAPUM.

Miss Annie Fields, Gretna, returned home on Sunday, after spending a few days with her sister, Mrs. Williams, who is very ill at the time of writing. Mrs. Eliza Fields, of Lapum, is with her this week. We hope she speedily recovers.

Mrs. Clara Lapum is recovering from her serious illness.

Thomas Love and wife, of Yarker, visited Mr. and Mrs. Love, Mrs. William Love.

Miss Collins, Sydenham, is this week the guest of Miss Pearl Joyner.

Mr. and Mrs. Levi Brown paid a visit on Saturday to Kingston and Portsmouth.

Mr. and Mrs. B. Rose and Edwin Bell attended on Friday the funeral of Mrs. Thomas Rose, of Avenue.

Mr. and Mrs. Clute, Mr. and Mrs. Francis Ward, Thorpe, and Mr. and Mrs. Wilbur Ward, on Sunday with Mr. and Mrs. G. C. Davy.

George Joyner and Edwin Bell paid a flying visit to Odessa on Saturday evening.

Lloyd, Clyde, Odessa, was the guest of James Huff, last week.

Mrs. Michael Love, Camden East, spent a few days last week with her sister, Mrs. James Huff.

Mr. and Mrs. Ralph Shannn, Napanee, with Mr. Hamm's mother, Mrs. T. B. Hamm, on Sunday.

Walter Bush, Bath, Bell and Clarence Boulton spent Sunday with Mr. and Mrs. Cyrus Bush, Thomsonville.

Mr. and Mrs. Henry Saunderbrook, and Miss Addie Snook, were the guests of Mr. and Mrs. B. Rose.

Charlie Hyatt and wife, Camden East, with his sister, Mrs. Levi Brown, on Sunday.

Mr. and Mrs. Joyner have returned from a three days' visit with friends in Sydenham.

Fred. Bush, who was sick list last week, is convalescing.

We cannot of so much sickness in our neighborhood, the attendance on Sunday was small at the Sunday School.

Dr. Oldham, of Yarker, is a daily visitor here.

A GREAT TRIUMPH.
GAINED BY DR. WILLIAMS' PINK PILLS FOR PALE PEOPLE.
The Doctors of Mount Clemens Institute Prove the Value of Their Pills in the Case of Mr. S. Harris, Government Inspector of Elevators at Dundas, Ont.
From The Star, Dundas, Ont.
We were much pleased to see Mr. S. Harris, the well known Government inspector of elevators of Hamilton, in Dundas the other day, great by improved in health and appearance since the last time we met him. As is known to many of the Star readers, Mr. Harris has recovered from a long and severe illness, and is now quite able to attend his usual duties. From this long illness many predicted Mr. Harris would never recover, and the fact that he is once more able to go around very nearly as well as he did before he was attacked, is little less than marvellous to them.
In reply to our reporter, Mr. Harris related the early stages of the attack took subsequently, although he opened an office in Napanee, may be consulted on all subjects interested animals. Office—John st. south of Medole's Livery.
W. D. MacCORMICK, M.D.
(Successor to Dr. Bradshaw.)
Graduate of all Homeopathic principles. Dentistry and Surgery a specialty. Office—Dr. Bradshaw's stand. 'Phone 41.

MONEY TO LOAN

On First Mortgage Security at rate of interest. D. H. PRESTON.

Large amount of private funds to loan. Charges reasonable. Apply to WILSON, Solicitor, Napanee, Ont.

DENTAL.

DR. WARTMAN
DENTIST.
Graduate of Royal College of Dental Surgeons, and Toronto University. All modern methods. Office—Over Bank of Montreal, Napanee. 'Phone 24.

DR. C. C. NASH,
DENTIST. BATH, ONT.
Graduate of the Royal College of Dental Surgeons of Ontario, and Honor man of Toronto University. At Napanee every Tuesday and Wednesday.

VETERINARY.

E. MING,
Graduate of Ontario Veterinary College, Toronto. Late assistant to Dr. Smith, Napanee. Has opened an office in Napanee, may be consulted on all subjects interested animals. Office—John st. south of Medole's Livery Stable.

W. D. MacCORMICK, M.D.
(Successor to Dr. Bradshaw.)
Graduate of all Homeopathic principles. Dentistry and Surgery a specialty. Office—Dr. Bradshaw's stand. 'Phone 41.

UNDERTAKING.

WM. H. HALL,
Undertaker. A full stock of coffins and caskets always on hand. Calls promptly attended to. Residence—Dundas st., Napanee. Also dealer in carriages, sleighs, etc. Repairing a specialty. Bath, Ontario.

Money and Real Estate.

I have for sale a few good farms situated, at reasonable prices, and on easy terms of payment. Money to loan on mortgage security at lowest rates. Parties having property to sell, or wishing to purchase, should call and see me, as I have a large list to choose from, and am sure can accommodate them. W. H. HAGUE, Napanee, Ont.

Marriage Licenses.

E. O. CLARK,
Issuer of Marriage Licenses,
Odessa, Ont.
Strictly Confidential.

A. E. FAIL,
Issuer of Marriage Licenses,
Strictly confidential. Private business care.

L. L. GALLAGHER, B.A.,
Issuer of Marriage Licenses,
Bridge st., Belleville.
Applications private.

J. N. FITCHETT,
Issuer of Marriage Licenses,
Millbridge, Ont.
Strictly confidential.

L. F. BOGART,
Issuer of Marriage Licenses,
Applications strictly confidential.

LEGAL.

C. M. WILSON, B.A.,
Barrister, Solicitor, Notary Public, Conveyancer, etc. Office—Dundas street, Napanee. Money to loan. Thomas Bog. Residence, Centre st.

B. H. PRESTON, B.A.,
Barrister, Solicitor, Conveyancer, etc. Office in Creek Block, Napanee.

W. G. WILKINS,
Barrister, Solicitor, Notary Public, Conveyancer, etc. Fair Block, Napanee. Office north side of Dundas st., Napanee, Ont.

T. B. GERMAN,
Barrister, Solicitor, etc. Office—Dundas st., Napanee. Money to loan at 5%.

G. F. McCAUL,
Continuing Mr. Wilkins' practice as Barrister, Solicitor, etc. Solicitor for the Bank of Canada, Napanee. Office—Dundas st., Napanee.

DEROCHE & DEROCHE,
Barristers, Solicitors, Notaries Public, Etc.
H. M. P. DEROCHE, K.C.
H. B. DEROCHE,
County Crown Attorney.
Picton.

HERRINGTON, WARREN & HERRINGTON,
Barristers, Solicitors, Notaries Public, Etc.
W. S. HERRINGTON, K.C.
Office—Opposite Post Office, Napanee.

BRONCHIAL TROUBLES.
READILY YIELD TO SOOTHING, HEALING TREATMENT OF HYOMEI.
Bronchial troubles are purely local. They cannot be helped by stomach dosing. They are caused by irritation in the air passages and can be relieved and cured by medicated air alone. In this lies the secret of the great success of Hy-o-mei in the treatment of bronchial troubles.
The first breath of Hy-o-mei's medicated air soothes the inflammation, stops the cough, and relief soon becomes permanent. A few minutes' use of Hy-o-mei has made many remarkable cures in the worst and most chronic forms of bronchial troubles and it is sold by Mr. T. B. Wallace with the same guarantee as for every other Hy-o-mei is purchased for catarrh, that no article is ever put on sale unless it does what is claimed for it. Hy-o-mei consists of a hard rubber inhaler, which will last a lifetime, and a bottle of Hy-o-mei, which will last a month. Complete outfit, including inhaler, $1.00. Extra bottles, if afterwards needed, 50c. Sold by druggists everywhere.
—If you wish to sell, buy or rent a farm, put an advertisement in The Beaver. This is the season when people are looking after farms, and everybody will know about it if you use these columns.

A large bull buffalo broke loose from the enclosure at Elk Park, Lanark, and is now roaming the prairies.

A Turkish sailing vessel, laden with contraband of war, has been cleared bound for Tripoli, has been blown up in the air near Port Zarzize. Her entire crew, as well as all the officers and men who were alongside at the time, were drowned. The vessel had on board rifles and 500 barrels of powder.

The new G.T.R. ferry boat, which will be put on the route between Charlotte and Cobourg, next month, is said to be a fine steamer. She was built to run on Lake Superior, and is 325 ft. in length; 57 feet beam; draft, loaded 16 ft. She will have a passenger accommodation for 1500. She will also have a freight carrying capacity of 26 loaded cars of coal, as well as carry a large quantity of package freight.

MEDICAL.

R. A. LEONARD,
M.D., M.C.P.S., Physician, Surgeon, and Accoucheur. Late House Surgeon Kingston General Hospital. Office and residence, Dundas street, Napanee.

C. M. STRATTON, M.D., M.C., M.R.C.P. & S.
Corner Dundas and Robinson sts., Napanee. Telephone No. 3—Day and Night. Night 4 rings.

KENDALL'S SPAVIN CURE
FOR INDIGESTION
distress after eating, heavy feeling, loss of appetite, sour stomach and
Beecham's Pills
before you retire, and you will start the next day with a clean stomach to digest your food, courage and energy, good digestion and make you strong and worth living for.
Sold Everywhere.

Health in Women
The Gentle Sex
Insures health and beauty. It works wonders in weak women. It gives strength to the nerves, purifies the blood, brightens the eyes, and restores the delicate bloom of perfect health.
"I was not able to do the work of the house, and was troubled with nervousness. My friends all said I looked very poorly and was run down. My appetite was poor, and I was very weak. Nothing like Burdock Blood Bitters was ever used in our house. I was not able to do my own work before I took it, but now I am able to do the work for a family of six persons. Burdock Blood Bitters is invaluable to any woman who is run down in health. All who see me now say I look well and strong. I cannot say too much in favor of Burdock Blood Bitters."
Mrs. Jas. Hall, Bridgeburg, Ont.
Burdock Blood Bitters
THE CLAFLIN CO., LIMITED, TORONTO, ONT.

DOMINION
IS...
Satu
from 9 a.m.
from 7 to 9
DUDLEY
Mortga

JUNE
The Wedding Month
More weddings in June than in any other month of the year, and so we are getting more and more popular as a June bride. We can supply the happy groom to be with the Wedding Ring, Marriage License, and the bride; a Tie Pin or Cuff Links for best man, and a swell Belt Buckle, set of Combs, Pearl Pin, Brooch or Bracelet for bridesmaids. Also Glass, Silverware, and Handsome China, which make suitable gifts for the invited guests. Our stock was never more complete.
Smith's Jewelry Store.

The Best Flour, Dafoe's Nonesuch, Dafoe's Manitoba Patent
By numerous tests by the best bakers the above mentioned grades have been proved to be the best flours in the market. Ask your grocer for a sample bag of each, and persuade your home miller, thereby securing a better loaf of bread than you have ever had before. Our flours are milled from the best wheat, which is carefully selected, and cannot be transported cheaper and sold at greater profit to the consumer when it reaches you is of inferior quality. Our flours are guaranteed to be equal to the best made in Canada or to contain more flour per barrel than any other brand in the market. Ask your grocer for it. If he does not keep it, write us and we will see that you can obtain the same. Remember that this is a home product for, every bag of which the money is paid.
Dafoe's Cereal and Buckwheat Flour always on hand. Feed grinding a specialty. Highest price paid for wheat delivered at the mills. A full stock of the best Anthracite Coal always in the market for the purchase of small lots of grain.
Thanking you for favors of the past, we solicit a continuance of the same, and hope by prompt attention to business and fair dealing to merit a share of your patronage.
Dafoe Milling Co., Limited
Napanee, Ont.
Telephone No. 16.

All the women folk have had their heads together and the police on Saturday last warned members' wives were not to indulge in the practice.
Geo. Crook died in Napanee on Monday, aged 74 years. He was born in Ernestown, but was for many years a resident of Camden East, where he carried on the business of a blacksmith. He was also a well known auctioneer throughout the county. He is survived by three sons and two daughters, Mrs. Wm. Hall, Napanee, being one of the latter.
Mrs. David, Napanee, died on Saturday last at the home of her son-in-law, Mr. Wm. Hall, Napanee, after a lingering illness. She was 72 years of age. Deceased was born in Ernestown, but had resided in Napanee for many years. She is survived by two sons and two daughters, Mrs. Wm. Hall, Napanee, being one of the latter. Interment took place at Bath cemetery on Monday afternoon.

WHITE OAK

My breeding pen of White Wyandottes are now mated and pen of White Leghorns. Eggs, $1 per setting. Napanee, Ont.

All the women folk have had their heads together and the police on Saturday last warned members' wives were not to indulge in the practice.

ONTARIO ARCHIVES TORONTO

An Infallible Cure
For Spavins, Ringbone, Splint, Curb, Sweeny, Lameness and Soft Bunches.
Kendall's Spavin Cure has no equal.
MONTREAL, P.Q., Sept. 19, '06.
"I have the care of a number of horses and have used Kendall's Spavin Cure, which I always proved infallible. Being always on the go, I'm prepared—keep Kendall's always in the stable. Our book "Treatise on the Horse" free from dealers or
$1 a bottle—6 for $5.
Dr. B. J. Kendall Co. Enosburg Falls, Vermont, U.S.A.
KENDALL'S SPAVIN CURE

FOR INDIGESTION
Eat after eating, dizziness, that heavy feeling, wind and pains in stomach and furred tongue, take
Beecham's Pills
before you retire to rest. They assist the gastric juices, assist the digestion, create a good appetite, sound digestion and make you feel life is worth living.
Sold everywhere. In boxes 25 cents.

Health Insurance for Women.
"Woman's work is never done." Ever since childhood she has been growing up and down stairs, lifting, bending, straining—no wonder the Kidneys become overworked. That is why so many women suffer with headaches, back ache, dragging pains through the hips, nervousness, sleepless nights. When the Kidneys are weakened or strained, the delicate female organs are distributed and inflamed, bringing on a train of female complaints.

Bu-Ju
The Gentle Kidney Pill
Insures health to women who work. Bu-Ju keeps the Kidneys strong and healthy, purifies the blood supply, and acts as a gentle, strengthening tonic on the delicate female organs.
BLAKE, ONT.
I was not able to do my own work in the house, and was unable to dress myself. My fingers and hands were all swollen up with pain. I think there is nothing like Bu-Ju. Am able to do my own work now with comfort, which I was not able to do before taking Bu-Ju.
MRS. JAS. MCLENCHY.
Bu-Ju is invariable during pregnancy. All expectant mothers should take a Bu-Ju Pill at bedtime, to insure her own health and that of the child. 50c. a large box. 6 for $2.50.
THE CLAFLIN CHEMICAL CO., LIMITED
WINDSOR, ONT.

DOMINION BANK
IS OPEN
Saturdays
from 9 a.m. to 3 p.m., and from 7 to 9 in the evening.
DUDLEY L. HILL,
Acting Manager.

Mortgage Sale.

Default having been made in the payment of principal and interest secured by a certain mortgage, which will be produced at the time of sale, there will be offered for sale by Public Auction by Thomas Simpson, Auctioneer, at the Town Hall, Napanee, on
SATURDAY, THE 15TH DAY OF JUNE,
1907, at the hour of half-past two o'clock in the afternoon, the following property:
Situate on the east side of John street, in the Town of Napanee, and being composed of part of lot number one hundred and forty-four, according to Registered Plan No. 1, and more particularly described as follows:—Commencing at a point on the east limit of John street 66 feet north of the north-west corner of Isabella street; thence north and parallel to Isabella street two chains and sixty links; thence east and parallel to John street three chains and forty-five links to a point, the south-eastern angle of the said lot; thence south and parallel to the said limit of John street two chains and sixty links more or less to the north limit of Isabella street; thence west along the said limit of Isabella street three chains and forty-five links more or less to the place of beginning.
The above is a very valuable brick property and is very desirably located, in good state of repair, and has connected therewith a good barn, shed and other hotel conveniences.
TERMS OF SALE—20 per cent. of the purchase money to be paid at the time of sale to the Vendor's Solicitor, and the balance on favorable terms.
For further particulars and conditions of sale apply to
T. J. GIBBARD,
Vendor's Solicitor.
Napanee, June 6th, 1907.
Dated this 7th day of May, 1907. 21d

WHITE ORPINGTONS.

My breeding pen contains the first prize cock and cockerel at three large shows, headed by the first Cockerel at Ottawa and Kingston, 1907. Eggs from this grand pen can now be secured at reasonable prices.
F. C. BOGART, Napanee.

All the women of Peterboro' market had their butter weighed by the police on Saturday. Fifteen farmers' wives were fined $2, their butter being found under weight.

Geo. Cook died at Kingston last Monday, aged 87 years. Deceased was born in England, and came to Canada when quite young. At one time he conducted a mill in Ernestown. He was twice married, and is survived by three sons and one daughter, Mrs. C. B. VanWinckel, Kingston. The sons are George, of Millhaven; David, of Marlbank, and William, of Kingston. The funeral took place at Bath on Wednesday.

County Correspondence

An Interesting Page of News From Our Village Neighbors.

MOUNT PLEASANT.

A much needed rain visited this section of the country on Wednesday last.

Mrs. Wm. Hawley is visiting her daughter; Mrs. Ward, Peterboro'.

Mr. and Mrs. H. Clyne attended the wedding of her cousin, Miss F. Ming, to Mr. Bates, on Wednesday.

Miss A. Cline is home again, after a month's pleasant visit with friends in the west.

Mr. D. Davis, Napanee, visited at Mr. O. S. Davis' on Sunday.

Our pastor, Rev. R. Duke, is absent attending conference.

Mr. J. Allison is able to be out again, after a severe attack of rheumatism.

Mr. and Mrs. W. McWilliams and daughter, Leta, were visitors in our midst on Sunday.

The Ladies' Aid Society purpose giving an ice cream social on the evening of 25th June, in the church. Admission 15c. Everybody welcome

LIME LAKE.

Mrs. Norman Jackson spent a few days at the mill this week.

Mr. Coulter has purchased a horse from Wm. Brown.

A former pastor, Rev. Mr. Grant, took charge of the service here last Sunday, as our ministers were attending conference.

Mrs. W. Hudgins and children, of Selby, spent a day with her mother, Mrs. John Henderson, last week.

Mrs. T. Alexander, of Moneymore, visited a few days at Mrs. E. Jarmin's.

The Orangemen of L. O. L. No. 1113, had a bee on Thursday fixing up their new quarters.

Mr. McCallum, of Tweed, has put a handsome monument in memory of John Henderson, who died on April 17th.

Mr. Whiteman, of Albert, and Mr. Reid, of Shannonville, spent Sunday at J. W. Henderson's.

Mr. and Mrs. Thos. Youngs spent Sunday with Mrs. Youngs' father, Miss L. Brown spent Thursday in Marlbank.

Mr. Detlor, painter, of Marlbank, was employed last week painting the home of J. W. Henderson.

STELLA.

It is predicted that the hay crop will be as large as in previous years.

Mrs. Howard Richards, an old resident of the island, passed away at her home at Emerald, on May 19th, after a long illness.

On Saturday, May 1st, some of the councilmen went over to Bath and presented medals to A. Hay, T. Ballour and C. Laird, for bravery in rescuing R. McVey from the icy waters on December 28th, when Ernest Instant and Charles Gibson lost their lives.

William McMaster and A. Howard each had barn raisings last week.

Mrs. J. Brown has returned home from Owen Sound, where she has been a few days with her mother, who is ill.

The new cheese factory took in the largest amount of milk on Monday that had ever been handled in some time. Twenty-seven was the number of cheese made.

William McMaster shipped a number of pigs to Kingston on Monday. Prices are still ranging high.

H. Marshall has secured work with S. L. Pringle, blacksmith.

Capt. H. Saunders is attending Grand Lodge, O.C.F., in Toronto.

W. H. Preston lost a cow last week.

J. S. Neilson is improving the looks of his store by a coat of paint.

Mrs. T. J. Pollie and family, Kingston, have returned home, after spending a few days with her parents here.

Dr. A. Girvin has arrived home, after spending some time in the west.

The new gasoline fish boat, which was built during the winter by P. Gratton, was launched for the first day on Monday.

Mrs. J. G. Moyle, Picton, has returned home, after spending a few days at W. H. Montray's.

Mrs. J. Sutherland and family, of Kingston, have arrived to spend the summer on Stella Point.

A MOTHER'S GRATITUDE.

Mrs. X. Cheoret, of St. Benoit, Que., writes as follows: "It is with feelings of the deepest gratitude that I write to tell you what Baby's Own Tablets have done for my baby. When I began giving him the Tablets he was so thin and wasted that he looked like a skeleton. His digestion was poor; he was constipated and cried day and night. I got a box of Baby's Own Tablets and found the first they did him a great deal of good. His food digested better; his bowels worked regularly; his sleep was natural; he stopped crying and began to grow fat. I got another box and am happy to say before they were all used he was in perfect health and is now a plump rugged child. I always keep a box of Tablets in the house and would advise other mothers to do the same." The above is a fair sample of letters that come to us from all parts of Canada praising Baby's Own Tablets. The Tablets cure all the minor ills of babies and young children, and are absolutely safe, as they do not contain one particle of opiate or narcotic. Sold by medicine dealers or by mail at 25 cents a box from The Dr. Williams' Medicine Co., Brockville, Ont.

Try the East End Barber Shop for Cigars and Tobacco, or a first class shave and hair cut. J. N. Kellar, Proprietor.

Some claim to, but we lead in Flour, Feed and Groceries. Get our price for the celebrated Royal House hold Flour, which is the best in the world, before buying elsewhere. prices. J. LOYST.

Cordwood and Blocks
wood for sale at
R. Light's.

MOSCOW.

The Ladies' Aid of this place intend serving ice cream and cake on Friday evening, June 21st, at the room they have rented in Mr. Everton Smith's house.

Miss F. B. Asselstine spent Sunday with friends in Sydenham.

Mr. Overton Robbin, Napanee, spent Sunday with friends in this vicinity.

Miss Ida Amey is spending several days in Napanee, visiting friends and relatives.

Quite a few from this locality attended the funeral of the late Mr. John Bertram, Harrowsmith, Sunday.

Rev. Mr. Farnsworth has been too ill to take up his circuit work the past two weeks. We hope for a speedy recovery.

Mr. Robt. Asselstine is improving slowly.

Little Cecil Close is slowly recovering from a very serious illness.

Mrs. J. A. Amey and Mrs. Everton VanLuven spent Saturday last in Napanee.

Mrs. Thos. Scanlon entertained a party of young people to a little dance on Saturday evening last.

Mr. and Mrs. Mike VanLuven, of Marvale, and Mr. and Mrs. Thos. Everton, on Tuesday at, Mr. Everton VanLuven's.

McLEAN.

We are glad to see Mrs. Harry Ball home from the hospital, after spending four weeks there, down with typhoid fever.

Miss Grace Rawley is still very low, but is slowly recovering. She is at the hospital also.

Mrs. Robert Vanvolkenburg, who has been ill, is somewhat better.

Robert Vanvolkenburg has a gang of men repairing the road from Mc-Lean to Wagarville. They are making a fine job of it.

Annie Delong, of Napanee, is visiting her mother.

Mrs. Rufus Wagar, of Fifth Lake, is visiting friends and relatives here.

Mrs. R. Vanvolkenburg.

Mrs. Henry Smith, Wagarville, and Mrs. Gus Foster at Harvey Wood's, on Saturday.

Mr. and Mrs. George Sills at John Parker's, on Sunday.

Harry Sydenham is still very low, and the Doctor has not much hope for him.

Fred. Kennedy at Fred. Vanvolkenburg's, on Sunday.

Mrs. Henry Smith, Mrs. Gus Foster, Mrs. Harvey Wood and Mrs. Fred. Vanvolkenburg at Mr. Waldbaker's, on Sunday morning.

Mrs. Gus Foster took the train for North Bay on Monday morning, where she intends to spend the summer.

Mr. and Mrs. D. Kirk at John Rarrabt's, on Sunday.

Mr. and Mrs. Elgin Vanvolkenburg, of Wagarville, at Mrs. Wilson Wagar's, on Sunday.

Mrs. Henry Wagar and Mrs. Harvey Wood spent Monday afternoon with Mrs. Jas. Kirk.

Mrs. Harvey Vanvolkenburg and daughters, Anna and Eva, spent Sunday at Will Amey's.

Will Smith and family at James Wagar's, on Sunday.

Mrs. Wagar and little daughters, Mary and Emma, spent Friday with her sister, Mrs. John Hunter.

CASTORIA
Bears the Signature of Chas. H. Fletcher
The Kind You Have Always Bought

VIOLET.

Mr. Earl Lucas at Mr. John Valentine's, last Sunday evening.

Mr. Guy Smith, of York Road, at Mr. Harvey Denyes', Quabin, last Sabbath.

Miss Collins, of Sydenham, and Miss Joyner, of Lapums East, were guests of Mr. Garland Snyder, last Sabbath evening.

Mr. Guy Smith attended a fishing party at Quabin, last Wednesday evening.

Mrs. Roy Lampkins, of Mosecw, at Mr. Robert Metzler's, last Sabbath.

Miss Retta Hiscock, of Kingston, is spending a week with Miss Mildred Sharpe, near Odessa.

Mr. C. Wemp's and Miss Clyde, Odessa, at Mr. George Bell's, last Sabbath.

Miss Taylor and brother, of Sharpton, were guests of Miss Nellie Snider, Day concession.

Joe Smith, York Road, recently.

Mr. Dwight Frink at Mr. Simpson's, Odessa, last Sabbath.

Mr. Ernest Clark at Mr. Smith's, Day concession, recently.

Mrs. Champ, Smith and daughter Hettie, York Road, at her father's, Mr. Andrew Sharpe, Sharpton, last Sabbath.

Mrs. Elgin Parrott, York Road, is spending a few days at Mr. Amey's, 2d concession.

MAPLE AVENUE.

Jane Stover, beloved wife of Jas. Rose, died at her home, 5th concession of Ernestown, on June 5th, 1907, aged 86 years. Deceased was only ill about four weeks, of heart disease. Mrs. Rose was born in the Township, near the place where she spent her life, married Mr. Rose nearly 60 years the aged couple lived together. All who knew Mrs. Rose have nothing but praise for her. She was ever ready to help in sickness in her younger days, a kind neighbor, faithful wife and loving mother. Besides her aged husband, five years her senior, she leaves children, Absalom at home, and Lovina, living in Rochester, to mourn an irreparable loss. In religion Mrs. Rose was a Methodist. The services took place at the family residence, conducted by the Rev. Mr. Teasdale, who is spending the summer with his daughter, Mrs. Bernard Mills, Ebenezer End Maple Ave. The remains were deposited in Wilton vault, later to be placed in the family plot in Wilton cemetery.

Mrs. Powley, of Cataraqui, came up to attend the funeral of her aunt, Mrs. James Rose. Also Mr. N. P. Wood, of Kingston.

Mr. and Mrs. J. Babcock, of Kingston, attended the funeral of their aunt.

A pretty wedding took place at the home of Mr. and Mrs. Nathan Fellows, at Fellows, last Wednesday evening, June 12th, when Hattie, their eldest daughter, was united in marriage to Mr. Oliver Smith, of West End Maple Avenue. The bride looked charming in pale grey silk The many presents she received show ed the high esteem in which she was held. After the wedding tea was served the happy couple, amid showers of rice, left for their future home Mr. Guy Smith, York Road, was rusticating around brick school house recently.

ALBERT.

We are glad to hear that Mrs. William Whiteman is improving in health.

Mrs. Harvey Bradshaw and Mrs. Wm. Anderson have returned home after spending a few days visiting friends in Wellington.

Mr. and Mrs. Tripp, Toronto, are visiting at her father's, Adam Mastin's.

Mrs. F. H. York is visiting at her daughter's, Mrs. Thos. Hawley's.

A few young people spent a pleasant evening at Mr. Bert. Yheeler's, on Wednesday of last week.

Mr. and Mrs. Tripp spent Sunday at Mr. Alfred Mastin's.

TO THE PUBLIC.

I am now paying the highest cash price for all kinds of old material, commonly called junk, such as old Rubbers, Brass, Copper, Lead, Zinc, Rags, Bones, Scrap Iron, old Stoves old Books and Paper of any description.

If you have anything to sell in my line send it to my junk yard, west side of Market Square, Napanee, or drop me a postal, and I will send to your house or place of business, and remove same, cartage free, and pay the highest cash prices for same.

To out of town customers, pack up all the old Junk you have and ship it to me by boat or railway, Napanee, Ont., and I will take care of same and remit the value by express or postal money order by first mail.

Remember, Junk is high now. Now is the time to get good prices and quick returns. Parties living in town can either leave word at my office or drop me a postal or letter and we will send to your house for same promptly.

Don't be fooled by giving your old material for less than a song to some wandering peddlar. Bring or send it to me and it will surprise you when you receive the cash returns for same.

Thanking you for past favors, and awaiting your commands,

I am, yours respectfully,
CHAS. STEVENS,
Napanee, Ont.
22tf

CONCERNING BLACK BASS.

(From The Canadian Courier.)

We found the high water the worst enemy to our sport. The bass are then able to feed far back from the regular channels and the fisherman cannot follow them. We have noted that this fish feeds early in the morning and after mid-afternoon, but I have never seen them feed more greedily than in July and August at night, when the moon is almost at the full. Then they can see their most longed for food, the minnows, swimming between them and the surface. Often minnow, bass and all, will come out in one great splurge of water. Undoubtedly the best time to fish for the small-mouth is in October, on the rocky points and bars, then, if one is not shot by some gentle-eyed duck-hunter, he will have royal sport indeed.

Fish for them, if possible, in swift water, for it is harder and has better and the fish more difficult to handle, and pray join the last increasing throng of clean-minded, honest sportsmen, that gently release all the small fish and every large one above the immediate needs of the party. It is scandalous that any fisherman, United States or Canadian, should catch these sporty black bass and then feed them to the hog. Often all that are wanted, then continue if unable to resist, but let the unneeded ones go uninjured.

SUNDAY CHEESE MAKING.

Bowmanville,, Ont., June 7.—The Rev. T. Albert Moore, provincial secretary of the Lord's Day Alliance, in addressing the Bay of Quinte Methodist Conference to-day, stated that on the authority of the Attorney-General of Ontario, all persons found making cheese on Sunday would be brought before the courts to answer for violation of the Lord's Day Act. The Government had decided to let the prosecution of such cases proceed.

When Mr. Moore had concluded his remarks, Mr. C. W. Colville, a large farmer, of Lennox, who is attending the conference as a layman, sprang to his feet and opened a battery of verbal opposition to some of the utterances of the Alliance. He asked Mr. Moore if it were true that under the new act railways could start their trains on Saturday night and run them into Sunday. "Yes," he continued, "and I know of lots of trains run to their destination, even on Sunday, and yet cheesemakers throughout Ontario, who have large quantities of milk in factories waiting for treatment, cannot continue for two or three hours on Sunday, that work they began Saturday night."

Mr. Moore answered that this by saying he was not responsible for the law, but that the Dominion Parliament had made such legislation.

"Well then, some of those laws are most unreasonable," said Mr. Neville. "I am a practical dairyman, and know that the dairymen of Lennox and Addington are not all in the position of being able to keep milk over Sunday. You ask us to pay

No Honing—No Grinding

TRADE MARK
NO MORE RAZOR TROUBLES.
DOES YOUR RAZOR PULL?
IF SO, DISCARD IT AND TRY A "CARBO MAGNETIC". THE RAZOR WITH THE PULLING EXTRACTED—THIS RAZOR IS UNLIKE ANY YOU HAVE EVER USED. IT IS MADE OF THE MOST PERFECT STEEL PRODUCED IN ENGLAND, AND IS PERFECTLY TEMPERED BY OUR EXCLUSIVE SECRET PROCESS OF ELECTRICITY.
YOUR DEALER WILL DELIVER TO YOU A "CARBO MAGNETIC" RAZOR ON THIRTY DAYS' TRIAL, WITHOUT OBLIGATION ON YOUR PART TO PURCHASE. GET ONE TO-DAY!
For Sale by Boyle & Son

salaries and give to missionary funds and yet you make laws by which farmers must lose from 85 to $10 a day. The fault is that these laws are often made by enthusiasts, who are not practical men, and know nothing about what they legislate against."

Mr. Moore again replied that Parliament was responsible for the law prohibiting cheese-making on the Lord's day, and that experts had explained to Parliament that it was not necessary to continue the work in such factories into Sunday. A brief lively debate ensued, in which Mr. H. K. Daniels, exwarden of Hastings; Mr. J. L. Squire, of Norwood, and other dairymen took part.

NAPANEE CHEESE BOARD.

Friday, 7th June, 1907.

	White.	Col.
Moscow	70	
Petworth	60	
Bell Rock	60	
Phippen, No. 1	90	
Phippen, No. 2	75	
Phippen, No. 3	65	
Kingsford	75	
Forest Mills	115	
Union	200	
Missasa	140	
Palace Road	75	
Centreville	90	
Selby	130	
Newburgh	135	
Deseronto	185	
Richmond	80	
Enterprise	80	
Cataraqui	40	
Whitman Creek	40	
Albert		150
Maple Ridge	40	
Murphy	75	
Croydon	40	
Clarevieew	40	
Tamworth	60	
Sheffield	50	

WALLNUT GROVE.

(For last week.)

A. Buck has returned, after spending a week in Kingston.

Mr. and Mrs. A. Venton spent Tuesday at Odessa.

Mr. and Mrs. W. Weese called at Mr. M. Thompson's, on Friday evening.

Mrs. Smith has returned to his home in Watertown, after spending last week the guest of Miss Elsie Stone.

Mrs. Irvine Miller has returned home, after undergoing a successful operation in the General Hospital, Kingston.

Mrs. M. Buck and Mrs. H. Babcock called on Mrs. D. Thompson, on Friday last.

ERINSVILLE.

Miss Bernadetta Murphy left on Saturday to join her brother in the west.

Miss Mary Hopkins spent Sunday with her parents, who moved to Erinsville a short time ago.

Miss Lizzie Taylor and brother John spent Sunday at Mr. D. O'Neill's.

Misses Maggie Lynch and Lizzie Byrnes and brother Joseph were the guests of Miss Mary Gaffney, on Sunday.

Mrs. Thos. Evans is spending a few days with her sisters in Madoc.

A lively game of ball was played on Saturday, between Marlbank and Erinsville junior team, resulting in a score of six to nine, in favor of home team.

Miss F. Neville entertained a number of young people on Sunday last.

Mrs. D. O'Neill, who has been sick for some time, is able to be around again.

DESMOND.

There was no service here on Sunday last, owing to Rev. R. Allin being away, attending the General Conference at Bowmanville.

Mr. and Mrs. Levi Evans, Mossrow, were the guests of Mr. and Mrs. Fred. Henderson, on Sunday.

Miss Minnie Wilson spent a few days with her cousin, Miss Mabel Wilson.

Mrs. L. C. Switzer and Mr. Arthur Switzer spent Saturday in Napanee.

Mrs. Wilbert Benn and daughters, Ethel and Helen, spent a day recently at her father's, Mr. John Hannis, 'the Maples'.

Mrs. R. Fraser, Napanee, spent a few days with Mrs. W. Bethel.

Mr. Wylie Macdonald and sister Etta and Miss Myrtle Switzer spent Sunday evening at Mr. Richard Wilson's.

Messrs. Frank and Leo Dermady, Watertown, were the guests of their cousin, Mr. McKeown, for a few days last week.

Mr. Fred. Bell spent Sunday at his uncle Mr. J. J. Bell's, Mr. Bethel.

Miss Edith Babcock spent Saturday and Sunday the guest of her aunt, Mrs. A. Hartin, Enterprise.

Mrs. Albert Amey and brother, Mr. James Wagar, called on Mrs. J. W. Bell, on Monday afternoon.

Mr. and Mrs. N. Stedman at Mr. H. F. Bell's.

Mr. and Mrs. Clarence Milligan, Mr. and Mrs. Geo. Lee and Mr. and Mrs. Joseph Lockwood at Mr. Joshua Switzer's, on Sunday.

WISE AND OTHERWISE.

"So they were divorced and lived happily ever after, eh?" "Nah! The idiots went and married again."

Dr. J. D. Kellogg's Dysentery Cordial is prepared from the juices of the pods of Colombo as thoroughly soluble for the cure of cholera, dysentery, diarrhœa, and bowel complaints as quinine is for fever and ague. It has been successfully by medical practitioners for a number of years with gratifying results. If suffering from any summer complaint it is folly to experimise that will cure you. Try a bottle. It sells for 25 cents.

"Don't be ashamed to go around begging," said the pompous old gentleman. "Even kings make people work for a world," rejoined the boy. "Have you ever proved it boy as I'm too proud to work."

The healthy glow disappearing from the cheeks and moaning and restlessness at night are sure symptoms of worms in children. Do not fail to get a bottle of Mother Graves' Worm Exterminator; it is an effectual medicine.

"Mulrooney, and we like a little drink w' Thanks, Casey. I will."
"So will I."
Then the bottle began.

Are your eyes harder to remove than the dust? Most others have had to. Have they not cured by using Murine? Then Cure? Try a bottle.

"What a wild goose chase I've had!" exclaimed Mr. Brazen. "I've been looking for you everywhere."
And then he couldn't understand why she was offended.

IT IS GOOD FOR MAN AND BEAST.—Not only is Dr. Thomas' Eclectric Oil of incomparable value in the household, but the farmer and stockman will find it very serviceable in many ways. For the cure of distemper, colics saving the services of a veterinary surgeon. Directions to stock and to the human family and pains it can be used with good effect.

"Be keerful o' them city ways," said the old man to his son, who was leaving home, "but if you've got to git run over git run by a horse. Them automobiles that kin afford to pay you damages enough to buy a gasoline eat help me take the mortgage off the mule. Don't let no city chap kiss Emmie out, nor say telegraph pole fall on you, 'cos in for big things or little ones you air in the way of 'em!"

BLOOD CLEANSE THE SYSTEM THOROUGHLY.—Parmelee's Vegetable Pills cleanse the stomach and bowels, and thoroughly cause the excretory vessels to throw off the impurities of the blood. They also regulate and expel the deleterious mass from the body through the skin, thereby conveying moisture to the patient, who speedily realizes their effect. They have strong recommendations from all those who have used them, and are free from calomel.

Judge—If you knew you were innocent why did you give a false name?
Prisoner—I was afraid of compromising too many people.
Judge—Discharged. And what's your real name?
Prisoner—John Smith.

THEY ADVERTISE THEMSELVES.—Indigestion and biliousness are the public Parmelee's Vegetable Pills became popular because of the good results obtained by themselves. That reputation has grown, and they now stand as the first medicine in use in attacks of dyspepsia and biliousness, constipation of the bowels, and chronic rheumatism, fever and ague and the innumerable complications to which these ailments give rise.

"Money doesn't always bring happiness and peace of mind."
"You're right there," answered the man with the hundred jobs. "Sometimes it tempts you to buy automobiles.

* * *

Little Harold had been directed by the teacher to write the word "Jelly."
"I can't," he said at last.
"Why, Harold! What did you say was wrong with your pencil?"
"It's busted."
"Dear me! Children, can any of you tell what Harold means? Is there any one who can help the boy?"
Up went the hand of little Marjorie.
"Well, Marjorie, what do you would know. What does Harold mean?"
"He means that his pencil is both butted."

* * *

Prince Fushimi received a hearty welcome at Quebec, Montreal and Ottawa.

Twenty-eight passengers were drowned by the foundering of a launch in the channel off Barbados.

It is now understood that the Hon C. S. Hyman has again sent his application as Minister of Public Works.

Counsel to represent eight different claimants under the new winding-up act.

The Presbyterian General Assembly discussed the report of the Joint Committee on Church Union. The matter was earnestly discussed, and it was evident that there is a pressure quite a strong party in opposition to the movement. Winnipeg was chosen for the next meeting place.

Seeds
For the Lawn, Field or Garden, at
SYMINGTON'S
We are paying special attention to, and importing direct from New York All our seeds for the Lawn and permanent pastures are selling as low in price and well in quality as any firm in Canada.
REMEMBER
We buy and sell all kinds of Seed Grain and Root's also Raw Furs, Evaporated Apples, etc.
THOS. SYMINGTON,
Dundas street, Napanee.

Executor's Notice to Creditors.

Notice is hereby given pursuant to R.S.O., Cap. 129, that all persons having claims against the estate of Daniel Elliott Lake, late of the Village of Newburgh, in the County of Lennox and Addington, Druggist, deceased, who died on or about the 21st day of May, 1907, are, on or before the 8th day of July, 1907, to send by mail postpaid to the undersigned Executor of the estate of the said deceased, Addressed to him at Newburgh, their names and addresses and full particulars of their claims, and of the securities (if any) held by them.

After said 8th day of July, 1907, the Executor will proceed to distribute the assets of the deceased among the parties entitled thereto, having regard only to those claims only of which he shall then have had notice, and he will not be liable for any part of said assets to any person of whose claim he shall not have had notice at the time of such distribution.

JOHN A. GARDINER,
Executor.
Tamworth, June 6th, 1907. 2in

Executor's Notice to Creditors.

In the estate of James Grogan, deceased.

Notice is hereby given pursuant to Chapter 129, of the Revised Statutes of Ontario, Section 38, that all persons having claims against the estate of James Grogan, late of the Village of Newburgh, in the County of Lennox and Addington, Retired Farmer, who died on or about the 24th day of May, A.D., 1907, are required to send by mail, postpaid to Messrs. Deroche & Deroche, Napanee, Ont., Solicitors for the said Executrix, Anna Ainsworth, Executrix of the last will and testament of the said James Grogan, deceased, on or before the 15th day of July, A.D., 1907, their christian and surnames, addresses and descriptions, with full particulars of their claims or demands duly verified, and the nature of the security (if any) held by them.

And further take notice that after the said 4th day of July, A.D., 1907, the said Executrix will proceed to distribute the assets of the said estate among the parties entitled thereto, having regard only to the claims or demands of which she shall then have received notice, and will not be responsible for the said assets or any part thereof to any person or persons of whose claim or demand she shall not have had notice at the time of the distribution thereof.

DEROCHE & DEROCHE,
Solicitors for the said Executrix.
Dated the 5th day of June, 1907. 21d

Executors' Notice to Creditors

In the estate of Dennis McIlvire, deceased.

Notice is hereby given pursuant to Chapter 129, of the Revised Statutes of Ontario, section 38, and amending acts, that all persons having claims against the estate of Dennis McIlvire, late of the Township of Camden East, in the County of Lennox and Addington, Farmer, who died on or about the 25th day of October, A. D. 1906, are required to send by mail postpaid to Deroche & Deroche, Napanee, Ontario, Solicitors for Ellen McIlvire, Widow, Administrator of the Estate of the said Dennis McIlvire, deceased, on or before the 25th day of June, A.D. 1907, their christian and surnames, addresses and descriptions, with full particulars of their claims or demands duly verified, and the nature of the security (if any) held by them.

And further take notice that after the said 25th day of June, A.D. 1907, the said administrator will proceed to distribute the assets of the said estate among the parties entitled thereto, having regard only to the claims or demands of which she shall then have received notice, and will not be responsible for the said assets or any part thereof to any person or persons of whose claim or demand she shall not have had notice at the time of the distribution thereof.

DEROCHE & DEROCHE,
Solicitors for the said Administrator.
Dated the 25th day of May, 1907. 22d

HEALTHY PLANTS

Require the Most Careful Attention as Well as Good Seed.

Did you ever see a rosebush which—despite the most beautiful environment—seemed never to achieve a healthy growth.

A ton of manure will not help a plant that has a canker eating at its heart.

You must destroy the cause before you can remove the effect.

You must cure Dandruff and Baldness by rubbing on hair lotions, and ointments—vaseline.

You must look to the cause of the trouble in the manner of the roots of your hair which causes it to fall out.

Newbro's Herpicide destroys the germ, and healthy hair is the result. Sold by leading druggists. Send 10c. in stamps for sample to The Herpicide Co., Detroit, Mich.

Regular size, cents and $1.00.
T. B. Wallace, Special Agent.

The Hudson's Bay Pacific Railway Company has been organized in Seattle to build a railway from the Hudson's Bay to Port Simpson. Its capital stock is $100,000,000.

John Bertram, postmaster and undertaker of Harrowsmith, dropped dead last Friday. He was an exCounty Councillor, about 55 years of age and secretary of the Frontenac Agricultural Society.

ONTARIO ARCHIVES
TORONTO

CanvasShoes

—FOR—

MEN, WOMEN AND CHILDREN

We have the largest assortment ever shown in Napanee of Colored and White Canvas Shoes.

COME AND SEE THEM.

Children's Canvas Toe Slippers and Oxfords in Pink, Blue and White; prices 75c to $1.00.

Ladies' Canvas Gibson Toe and Blucher Cut Oxfords in Pink, Pale Green, Grey and White; prices $1.10 to $3.

Gents' White Canvas Boots and Oxfords, Blucher style (new last); prices $1.50 to $2.50.

Boys' Grey Canvas Boots with leather toe caps, sizes 1 to 5; price 65c.

Youths' Grey Canvas Boots with leather toe caps, sizes 11 to 13; price 55c.

The J. J. HAINES Shoe Houses

NAPANEE BELLEVILLE TRENTON

High Grade Furnishings

We supply our trade with Furnishings of a high grade. We make it our business to secure the latest and best productions of the best makers. We show exclusive and choice ideas. We invite your inspection. Come—see the new things—the exclusive things. It will do you good and we will be pleased to show you.

The season's favorite Straw Hats, 50c to $2.50.
Summer Hosiery, 25c to 75c.
Summer Shirts, 69c, 75c and $1.00.
Summer Underwear, 25c to $2.00 a garment. Belts, Ties, Gloves, Collars, etc.

MEAGHER BROS.
NAPANEE.

—WE ARE
—AGAIN
—HANDLING

FRESH CREAM

—DURING THE
—BERRY
—SEASON.

FOR SALE BY

BOYLE AND SON **J. F. SMITH & SON**

26 BARGAINS FOR MEN 26

After a great big Spring sale of Men's Clothing we find a lot of odd suits left. Our policy is to clear all odds regardless of cost.

Come early SATURDAY MORNING, JUNE 15th, and get in on some of these bargains.

4 Tweed Suits, sizes 37 to 40—$5.00 for $3.90.

6 Tweed Suits, sizes 36 to 40—$8.00 for $5.50.

5 Blue Serge Suits, sizes 36 to 40—$9.00 for $6.50

4 Tweed Suits, sizes 36 to 39—$10.00 for $7.50.

2 extra quality dark Tweed Suits, best make, sizes 36 and 37—$15.00 for $11.00.

4 extra quality light Tweed Suits, best make, sizes 36 to 39—$14.00 for $10.00.

1 light grey Suit, double breasted, best make, size 35—$16.00 for $12.00.

Also a lot of Boys' Light Grey Three-Piece Suits to clear at $3.90, regular value $6.00.

This Sale means NEW GOOODS at WHOLESALE prices.

GRAHAM & VANALSTYNE

Ordered Clothing

This branch of our business is steadily growing. There are reasons why it should. We make good clothing, fits properly, retains its shape, gives satisfaction in the wear, and besides we are $3.00 to $5.00 cheaper than most others.

A. E. LAZIER

Goods of Quality.

You can always make a good meal with Clark's Canned Meats. Ready to eat when the tin is opened.

PUBLIC SCHOOL LIBRARIES.

During the past week I have supplied eight schools with their libraries. Of the large number supplied this spring all are satisfied with my plan. I still send a large quantity of books to any school on approval. Keep what you want and return any not wanted. Try us. Prices guaranteed. A. B. PAUL.

CONCERT AT CONWAY.

A concert will be held at the Methodist church Conway, on Friday night, June 21st. A good programme consisting of recitations by the elocution contestants of the Western Methodist church, Napanee, and other talent providing music from the same place. Mr. A. F. Paul will be chairman. Refreshments will also be served. Proceeds in aid of Ladies' Aid Fund for repairing the church. Admission, 25 cts., and reduction for children.

A SUCCESSFUL NAPANEE BOY.

Mr. Frank H. O'Neil, son of our townsman, Mr. James O'Neil, has been taking a course at the North Pacific Dental College, Portland, Oregon, and was successful in passing his exams., standing third in a class of 27, with a percentage of 94 3-10 out of a possible 100. The Sunday Oregonian contains an excellent picture of Frank. The Beaver extends congratulations.

PARISH OF CAMDEN.

Services Sunday, June 16th, as follows:

Camden East, at 30 a.m., consecration of St. Luke's church, Newburgh, 3 p.m., the Bishop will preach. Yarker, 7.30 p.m., confirmation and consecration of new altar. The Bishop of Ontario will be assisted by Rev. Rural Dean Dibb and Revds. F. D. Woodcock, T. F. Dowsell and A. A. McFaul, etc. The clergy will kindly bring their robes and red stoles with them. All are welcome.

SPECIAL GLOSSY WHITE FOR OUTSIDE PAINTING.

Guaranteed better than any White Paint now on the Canadian market. It contains pure linseed oil, white lead and zinc. Made in Montreal by A. Ramsay & Son. Sold only in Napanee at Wallace's Red Cross Drug Store.

ELECTION OF OFFICERS.

At the regular meeting of Argyll Lodge No. 222, I.O.O.F., last week, the following officers were elected:

A. Webster, N.G.
H. Blackburn, V.G.
J. Ferrel—R.S.
F. S. Scott—F.S.
F. H. Carson—Treas.
Representatives to Grand Lodge—Jas. Daughton, P. Huffman.
Representatives to District Lodge—P. Huffman, Jas. Douglas and F. S. Scott.

THE LATE PAUL HUNTER.

Paul Hunter, a well known resident of Watertown, N.Y., died Wednesday, 5th inst., at his residence, 2 Woodruff street, aged forty-two years. He was born in Tamworth, Canada, Nov. 22d, 1865. He was for many years a cooker and was employed at the Watertown Carriage Company. He was prominent in Oddfellows orders. He leaves a widow, a daughter, Miss Gerda V., of this city, three brothers, John A., Tamworth, William, Muston Islands, and Joseph, Wisconsin, and three sisters, Mrs. John Adair, Mrs. W. I. Johnson and Miss Florence Hunter, all of Tamworth.—Kingston Whig.

ANOTHER GREAT SUCCESS.

The last elocutionary contest of the season was held in the Western Methodist church on Tuesday evening, June 11th, under the auspices of the Epworth League. The school room was filled with an appreciative audience. Following are the names of the contestants: 1, Miss Myrtle Bell; 2, Miss Jennie Phippen; 3, Miss Florence Switzer; 4, Mr. Jas. Wedgbery; 5, Miss Retha Chatterson; 6, Miss Marie Johnson; 7, Miss Pearl Spencer. Contestant 2 won the medal, presented by Mr. Irvine Parks. The musical programme was an enjoyable feature. Judges—Dudley L. Hill, Thos. Symington, W. J. Shannon. Chairman—Mayor Meng.

S. A. BAND.

On Monday, June 17th, Napanee is to be favored with a visit from the Canadian Staff Band, the most prominent band of the Salvation Army in the Dominion. The members are all officers and employees of the various departments of the Territorial Headquarters, Toronto, the administrative centre for Canada. Brigadier Thomas Howell, Secretary for the Army's immigration work in Canada, is in charge of the band, and Major H. Morris Bandmaster. The Major is a solo cornetist of very exceptional ability. This band has met with tremendous receptions and marked success everywhere, and no doubt the citizens of Napanee and surrounding country will avail themselves of this musical treat. The musical festival will be held in the S. A. barracks at 2.30 p.m.

Many persons suffering from rheumatism have been permanently cured by Miller's Compound Iron Pills. For sale by J. P. Lawrason & Co.

A large assortment of Garden Tools, and Lawn Mowers. M. S. MADOLE.

CONVENTION AT TAMWORTH.

A large and representative attendance from all parts of the large Riding of Addington assembled at the town hall, Tamworth, on Wednesday afternoon, to elect officers to succeed Messrs. J. F. Fraser, President, and D. E. Rose, Secretary-treasurer, of the Addington Liberal-Conservative Association. Vice President, H. Baker, opened the meeting, and the following officers were then unanimously elected:

Hon. Pres.—Jas. Reid, ex-M.P., Centreville.
President—Major Alf. M. Hudson, Desmond.
Vice Pres.—Dr. A. B. Carscallen, Enterprise.
Secy.-Treas.—W. D. Black, Bath.

Addresses were delivered by Messrs. Ufish Wilson, M.P., M. Amey, M.P.P., W. J. Paul, M.P.P., Jas. Reid, ex-M.P.P., and others. The utmost harmony prevailed, and resolutions were passed endorsing the action of the Dominion and Local members and that of Messrs. Bardes and Whitney.

5 lbs. Baking Soda, 5c., at Wallace's.

—We received this week a copy of the Plain Dealer from Mr. J. Almon Gordanier, Cleveland, Ohio.

AUCTION SALE

of household furniture and other effects will be held at the home of the late Mrs. Elizabeth Hill, Bath, Ont., on Saturday, June 22nd, at 12 o'clock noon. Terms cash. Everything sold without reserve. 24p

OLD FRIENDS.

The kitchen floor and Prism Brand Floor Enamel are fast friends. There is nothing better for floors. It dries hard, quickly and has a varnish gloss. 40 cts. quart, 75 cts. half gallon. The Medical Hall—Fred. L. Hooper, sole agent for Napanee.

FESTIVAL AT TAMWORTH.

The tenth annual strawberry festival will be held on the Rectory lawn, Tamworth, on Tuesday, 2d July, at 7 p.m. Ice cream and berries in abundance. The band will also be in attendance. Admission, 25c. 24b

ICE CREAM SOCIAL.

The Ladies' Aid of the Western Methodist church will give a social in the Sunday School room on Tuesday evening, 18th June. Besides ice cream, cake, etc., a good programme will be provided. Everybody invited. Tickets, 15 cents. 24b

AUCTION SALE.

Miss Conroy will offer for sale by public auction on Saturday, 22nd June, from 10 to 12 a.m., and from 2 p.m. until all sold her household goods consisting of sitting room and parlor furniture, kitchen furniture and utensils, bedroom sets, etc. Sale to take place at Milligan's sale room. 24b

ICE CREAM SOCIAL.

An ice cream social will be held on the Mount Pleasant Methodist church grounds Selby circuit, on Tuesday evening, 25th June, a splendid programme will be rendered. An abundance of ice cream and cake will be on the tables. It will be held Under the auspices of the Ladies' Aid Society. Everybody welcome. 24b

CLIFFORD—O'ROURKE.

St. Lioas' church, Bath, was the scene of a very pretty wedding, when Miss Annie E. Rorford, 18th, and R. J. O'Rourke, Kingston, were united in matrimony, on Monday, June 3d. The popular bride looked charming in a cream silk eolienne with satin trimmings and picture hat. She was attended by Miss Jo. Cumingham, Bath, while J. Clifford, Picton, was best man. After the ceremony the party sat down to a sumptuous breakfast. Only immediate relatives were present. The happy couple left for Toronto. The bride's travelling gown was grey broadcloth with white silk blouse and hat to match.

CHALMERS—ROBLIN.

A quiet wedding took place at the home of Mrs. Martha Chalmers, Parma, Wednesday, June 5th, when her eldest daughter, Jessie E., was united in marriage to Mr. Fred. B. Roblin, of Adolphustown. The ceremony was performed by Rev. Canon Roberts, under an arch of evergreens and flowers. The bride, who was daintily gowned in white Persian lawn, was given away by her eldest brother, Silas Chalmers, a shower bouquet of white carnations. She was attended by her sister, Miss Gertrude, who wore white muslin over satin blue and carried pink carnations. Mr. Ernest Roblin, of Westerton, brother of the groom, acted as best man. The groom's present to the bride was a cushion of pearls, and to the bridesmaid a pearl and amethyst brooch. Luncheon was served at the close of the ceremony, after which Mr. and Mrs. Roblin left on the 2.40 train for Smith's Falls, amidst a shower of rice and good wishes. The bride's travelling suit was a dark grey cloth. Many presents were received by the bride, which showed the high esteem in which she is held by her many friends.

MRS. MARTHA MCKNIGHT.

Wife of Hugh McKnight, died, after suffering several months illness from paralysis, sustained a fall fracturing a limb, and since then was quite helpless, until death on May 13th, was a happy release. She was patient under all her suffering, ever looking up to God, knowing "He doth all things well." She was a most affectionate and unselfish wife and mother. She was a life-long Methodist, and highly respected by all who knew her. Deceased leaves a devoted and kind husband and five faithful children, all of whom are married but the youngest son, Arthur, to mourn the loss of a most devout and loving mother, one son having died eleven years ago. The late Mrs. McKnight was 73 years of age, and for the last year has been a resident of Mount Pleasant, where she made many friends. Indeed the untiring attentions and kindnesses of the neighbors and friends will always remain fresh in the memories of the surviving family, and were fully appreciated by the one that is gone. The funeral service was conducted by the Rev. Dudley, and the remains were interred in the family plot at Redhills.

HISTORICAL.

A well attended meeting of the Lennox and Addington Historical Society was held at the Public Library building on Thursday evening, June 13th.

The Constitution recommended by the Executive Committee, was, with a few amendments, confirmed by the society. The annual dues were fixed at one dollar for annual members, one dollar and a half for family members, and two dollars for juvenile members, and fifteen dollars for life members.

Twenty-six of those present joined the society. A short fifteen others have signified their intention to become members, and as the constitution provides that all clergymen and teachers resident in the county shall be ex-officio members, it would seem that the success of the movement is assured.

The President reported the progress which has been made toward the completion of the permanent home of the Association, and spoke briefly of recent accession.

After the general business had been transacted Mr. Frederick Burrows gave a very interesting address on his early experiences as Inspector of Schools for the County of Lennox and Addington.

Mr. Burrows will write a paper for the Society covering the subject upon which he spoke, and this paper will be included in the first volume of records and papers issued by the Society.

The meeting adjourned at 9.30 p.m.

6 Life Buoy Soap, 25c., at Wallace's.

For up-to-date trousers try a pair of Trouser King's Trousers; M agher Bros., sole agents.

CHAMBERS.

Crops look very fine in this locality, although the backward spring has been a great hindrance to everything.

Our little community was shocked on Monday, 3d June, to hear of the death of Mrs. Frank Sagar. Deceased had been in poor health for some time with lung trouble, but nothing that kind and loving hands could do to relieve the poor sufferer was done, but the peaceful end came on Monday afternoon. She was highly respected by all, having lived in this neighborhood all her life time. She was the daughter of Mr. Curl, who lives but a short distance from her home. She leaves a sorrowing husband and little daughter Gladys, of three years, besides a mother, father, two sisters and two brothers, namely, Mrs. Lillian Hamby, Miss Bertha, Mr. Arthur and Mr. Wilbert. Mrs. Hambly having come from Toronto hospital to attend the funeral. To the sorrowing ones will be extended our most heartfelt sympathy in their hour of trouble. The funeral service was conducted at the White church, Morven, on Wednesday afternoon, by the Rev. Mr. Horton. Many friends gathered to pay their last respects to a dear friend, whom they respected so highly.

One more home call, dear darling Emma,
For we on earth must mourn for you;
While songs of joy our lips employ,
One long, last farewell.

Mr. and Mrs. J. Kitchen, Mount Pleasant, at their home's, N. Hill, who has been quite ill.

Mr. and Mrs. F. Vandebogart visited at the sister's, Mrs. J. Fraser, on Saturday and Sunday.

Mr. T. B. Germaa, Napanee, at his sister's, Mrs. I. H. Schell.

Mrs. L. Gould, Mr. and Mrs. L. Young and Millie, Mrs. D. Baker and Mrs. Jas. Reid, were in town on Saturday.

Mr. and Mrs. C. Garrison, York Road, were at Mr. Wesley Cummings', on Sunday.

Mr. W. Chambers has purchased a new whatf.

We are sorry to report Mr. Schell not as well as we would like to see him.

A. Mills, wife and family, Morven, at L. Young's, on Sunday.

IT'S THE FASHIONS SELLS THE FABRIC

Meet Me At Madills'

Promptitude Efficiency

THE DAY-LIGHT STORE.

The People's Popular Trading Place.

The question of stores coming and going and the length of time in business is a topic of the past. What the people want to-day is a store that shares values with the people. This is done at this store. We buy for cash and at present our buying powers would surprise you. What is money? Money is coming in so freely these days that we thought perhaps the people would like to know just what money really is that everybody is striving for so fiercely, and what it's good for, besides getting bargains at Madill's, so we borrowed a big pair of shears and clipped the following:

To be query, "What is money anyway?" the following answers are made:

Money is the loudest sound in the voice of life.

The most effective substitute for brains.

A provider for everything but happiness; a passport to everywhere but heaven.

Something that always gets the glad hand.

Money is the most difficult road to cultivate.

The best talking machine.

That which women look for while men sleep.

A curse to some that have it and a curse to all haven't.

What the rich don't need and the poor don't get.

The breath of business.

The antidote for poverty.

That which speaks a language we can all understand, but in which few are able to converse—selected.

When we started in we had no intentions of quoting an item about the "good things" in our store, but the habit is too strong. It's about the remarkable offerings we give every Saturday so all may share alike.

Priestleys
BROADCLOTHS & VENETIANS

Fashionable and Servicable

Known the world over for their appearance and wearing quality.

Dress Goods Section

We are continually receiving new materials in our Dress Goods Section, in all the latest mid summer novelties, the most popular goods in the market to-day.

In fancies the pretty fawns, tans and greys are very new.. 50c, 75c, $1.00

In self colors the saddle brown, all shades in blue, tans, dark wines, reds and pretty shades of green, in every style with elegant trimmings to match, all materials range..... 75c, $1.00 to $1.50

Voiles are having a big run in all shades and black, in every different weave to suit everybody..... 50c to $2.00

And materials for drop or underskirts to match any shade that looks exactly like silk, 36 in. wide, for..... 75c yard.

Ask to see (Silvercloth) the magic polisher for silverware and all brass mountings..... 25c

Saturday, 9 a.m. June 15th. Special.

90 Pairs only of finest Cashmere Hose in black (all wool) ranging in size from 4 to 7½. These are children's and misses' finest type of hose, well made and of best materials:

1 doz.	regular	12½c pair	Saturday 9 a.m.	8c pair
1½	"	15c	"	10c pair
1	"	17c	"	12½c
1	"	18c	"	13½c pair
1	"	20c	"	14 1/2c pair
1	"	25c	"	16 1/2c pair
1	"	30c	"	19c pair

Remember the hour, 9 a.m., Saturday.

Corsets.

D. & A. and D. & A. De Luxe for women of every figure. These are ideal models. With them you can wear a close fitting gown to perfection, and even in the simplest dress gain added grace and beauty of line. Hip and abdomen are completely enveloped, bust well supported, waist line accentuated. The whole figure is improved and given that indefinable grace called style. Mark well—D. & A. De Luxe lines are perfection. Ladies, $1.25 and $1.50 pair. Misses' Waists, 75c pair.

3 SPECIALS IN DRESS LINENS FOR THIS AND NEXT WEEK—A nice quality of bleached crash, all pure linen, 36 in. wide, soft finish, present price 50c, Saturday morning starts at 35c.

Heavy bleached, 36 in, all pure linen, very suitable for ladies' shirt waist suits. The kind that has the weight and wear. Present price, 60c, Saturday morning starts at 45c.

36 in. navy and nile dress linens, regular 25c, special this and next week, 19c yd.

While here ask to see the largest variety and best values in sheer and handkerchief linens, old fashioned meadow bleach embroidery linens, pillow linens and sheeting linens.

Ask to see the all wool accordian pleated dress goods, 40 and 42 in. wide, 75c and $1.00 yd.

On Thursday, June 20th, We Will Place on Sale—

200 yards Towelling, bleached crash linen, with neat blue and red border. Not enough for mail or telephone orders. Limit, 10 yds. to any one household. Regular 11c. Thursday, June 20th, 9 a.m., 7c yd.

READY-TO-WEAR SECTION.

A talk on Women's fine Tailored Coats and Skirts. Not so much a talk, perhaps, as it is an urgement in favor of your at least looking at our coat and skirt offering before you finally decide. That we've had a lot to say about the section a larger share of praise without at all leaving ourselves open to criticism. We think our coat and skirt styles equal to the smartest of New York's fashionable offerings. The materials are better; the tailoring as good, and the New York could send us, and would cost you one-third more. In coats the elegantly tailored pony, box back and figure fitting coats, the very latest models and with best of trimmings, $8.00 and $9.00. Skirts in the latest pleated models; marrerials of smart tweed mixtures, stylish stripe and plain cloths, $4.00 to $10.00.

SOMETHING ATTRACTIVE IN CARPETS.

This week we purpose making a sweeping reduction in several lines of Carpets, and our customers will be able to buy them at less than cost. This is a most genuine bargain, and in view of the steadily advancing prices of carpets, should be a special inducement to those requiring floor coverings. Here is what we offer:

Superior Tapestry Carpet, English make in good styles and harmonious colorings, some with 9-8 border to match. Regular 80c to $1.00 yd. Our price Saturday 9 a.m., 60c and 65c per yard.

Our range of Linoleums and Floor Oilcloths in all widths, is larger than ever and cannot be surpassed for quality or price, from 25c to 75c per yard.

DRAPERY SECTION—We are showing a very complete and attractive variety of Arabian and white novelty curtains, Marie Antonette braid effects, swiss brussels, Irish point, also antique curtains with serim centre, suitable for any room in the house, $4 to $10 pair. Arabian cluny curtains, lace insertion with pretty edge and large corner motif mounted on heavy quality cable net. These are all 3 and 3 1-2 yds. long and full width. They are desirable for library, living rooms, dining rooms, $3.50 to $6 pair. Come in and have our drapery dept. manager show you these beautiful curtains which must be seen to be convinced of their real beauty.

GET THE HABIT. COME TO MADILL'S.

Madill Bros

YOUR MONEY GOES FURTHER HERE.

ONTARIO ARCHIVES TORONTO

Lime Juice
Less than 1-3c per glass If you buy our 25c size for
15c.
LAWRASON & CO.

NAPANEE BEAVER.

WM. TEMPLETON, Editor and Proprietor.

Vol XXXVI, No. 25. Circulation, 3,800.

NAPANEE, ONTARIO, FRIDAY, JUNE 21, 1907

TERMS—$1.00 a year in advance. $2.00 if not so paid.

WHISKS
—NEW LINES JUST IN—
19c. 15c. 20c. 25c
CUT RATE DRUG STORE

Dry Millwood For Sale.
—ALSO—
LUMBER, LATH, SHINGLES, SALT AND PORTLAND CEMENT.
COAL for Stoves, Furnaces and Grates, Steam purposes and Blacksmiths' use.
THE RATHBUN CO.
B. B. SHIPMAN, Agent

A Market at Your Door
NOT SURPASSED ANYWHERE

We Call Your Special Attention to Our
White Wash Fabrics
A more elaborate! more exclusive! more extensive! wash goods display you have never seen. Our showing is one of rare completeness —and displays the most authentic styles for summer wear at our ordinary low prices.
Descriptions cannot do their beauty justice; see our prices—examine, compare; we are confident of your approval. We call your attention to a few by name:

WHITE WAFFLE CLOTHS, REAL ELDEE SILK, SOIE RADIANT, MERCERISED TAFFETA, MERCERISED JACQUARDS, LUZERNE CHECKS,
EXAMINE SILK EFFECTS, MERCERIZED JACQUARDS, SIDNEY BATISTE, SWISS SPOT MUSLINS, FRENCH PIQUE, BROCADE TAFFETA, Etc.

San.ples of these beautiful fabrics sent anywhere. Parcels $5.00 or over sent free to your address.

Steacy's = KINGSTON

Ryan's Stores

There is so much we want to tell you about this week that we are taking a full column instead of the usual space, and if this talk properly represents our stand this column will be full of news of genuine interest to many readers. The season has been cold and backward and in many lines there are large stocks that must be cleared out quickly to make room for new imports which have already been or here and will soon be shipped in

At last the warm weather has come and with it the demand for summer goods, more especially dress goods. Let us tell you something about what we have and then come and see for yourself what splendid offerings we are making.

Ladies' Summer Dress Goods

We have never been in such good position to meet every want in this line. The cold spring had a tendency to make trade slow but now these goods must go with a rush. Among them we might mention

Persian Lawns, India Linens, Costume Linens

White and cream and Batiste, that new goods which is almost as soft and fine as silk and makes up such stylish shirt waists. If you are not already familiar with the qualities of Batiste let us show you how fair it surpasses anything in the line of summer waisting.

Dress Trimmings

You may be surprised at the complete line of trimmings we carry, such as Valenciennes Laces, Insertions and Insertions.

Summer Waists

If you prefer to buy your waists ready to wear you will find here a splendid opportunity to select exactly what you want, at prices ranging from 50cts to $3.00.

Summer Suits

A complete line. Beautifully made up in the latest designs and in variety to meet your taste. Prices $5 up to $18.00.

Shirts Ready-to-Wear

They come in black, grey and blue. For real warm weather there are some light greys which are particularly stylish looking and are attracting special attention. $2.00 to $5.00.

Long Gloves

Sleeves are made short this season and a wonderfully dressy effect is obtained by the wearing of long gloves. We have beautiful silk gloves in greys, black and white. Elbow lengths are popular.

Men's Clothing

While we are giving special attention this week to women's goods, we must not forget the men, for this store has long stood for what is best in men's clothing. There are good fitting, up-to-date suits here that would cost nearly twice as much at a custom tailor's and besides you have the advantage of seeing just how the suit will look before you buy.

Because of the reputation of our men's clothing department, we have seen come twenty to thirty miles to be fitted and some have been coming back for the last thirty years. Prices run from $15 to $22.50.

Men's Shirts

In both soft and starched fronts. All the best brands and most up-to-date goods at from 50cts to $1.00.

But we cannot begin to tell you of all our lines of goods in one advertisement. Our stocks in House Furnishings, Boots and Shoes, Hardware, Groceries, etc., were never so complete.

These stores are literally packed with goods that were bought before the advance of prices and the benefits are for you to obtain. We fear no competition in neighboring stores, either in regard to stock or prices and only ask an opportunity to convince you of this by showing the goods.

We pay cash for any produce the farmer has to sell and give the Highest prices.

M. RYAN,
NEWBURGH, ONT.

FOR SALE OR TO LET.

HOUSE TO RENT—AT VINE'S CORNERS good stone house, 10 rooms, stable, etc. Apply to J. C. BOGART, Napanee, or JAS. VINE, Bogart. 26tf

TO RENT — HOUSE ON MARKET Square, with conveniences. Apply at WALLACE'S DRUG STORE. tf

MARKET GARDENING—FOR SALE—Two acres and half-acre, comfortable dwelling house and outbuildings, suitable for market gardening. Terms and possession to suit purchaser. Apply to W. T. WALLER, Dundas st., Napanee.

FOR SALE—ON NORTH CENTRE ST., Napanee, 1½ acres, good property, one outing of large well built solid brick dwelling, 10 rooms, conveniences. Large stable, 2 driving sheds, store and outbuildings, all in good repair. Apply to W. PARKER or A. McDONALD. tf

HOUSE FOR SALE—ONE OF THE MOST comfortable and up-to-date homes in Napanee. Large lot, fruit trees, and all kinds of choice fruit. Apply to W. A. FRIZZELL, at the house. tf

FOR SALE—BRICK BLOCK, CORNER OF Bridge and Robinson sts., Napanee, consisting of dwelling, 2 stores, and large hall suitable for any kind of business. Will be sold cheap. Apply to MISS BARRETT, on the premises. 12tf

LIVE STOCK.

BULL FOR SERVICE—PUREBRED HOLstein Bull, Sir Crown Johanna Sparkell, No. 4,000, will be kept at my premises this season for service. Fee, $2.00. T. H. SILLS.

FOR SALE—GRADE HOLSTEIN BULL, 3 years old, bound three with Royal Acton colt, 2 months old, 4 year old mare with colt 2 weeks old, 2 cows, 1 due in July, 1 three years. Apply to E. N. GLASS, Palace Road.

MAPLE GROVE STOCK FARM HAS A number of fine young bulls and heifers for sale, from 4 months to 10 months old (by Bull Calf Sir Mona Abbekerk Prince, Lord Bonaparte's Conqueror). He stands at the head of the herd. Prices easy. Visitors welcome. Shorthorns. C. P. WAGAR, Enterprise. 51f

Farms For Sale or To Lst

WILL EXCHANGE 160 ACRES OF LAND in Saskatchewan, west of Saskatoon City, for property in or near Napanee. Apply at office or store property, and pay cash difference if any. Box 5, Napanee Beaver.

FARM FOR SALE—50 ACRES, S. W. cr. of west half of lot 34, 8th con., Richmond. Good buildings, well fenced and watered. A quantity of timber. Situated 2 miles south of Forest Mills. Apply to HUGH McCONNELL, Forest Mills P.O. 25tf

FARM FOR SALE—150 ACRES, WEST half lot 27, and west cr of lot 26, in 2d con. Shelburne. Good buildings, well fenced and watered. Orchard, spring, and three wells. Rural mail and telephone. Possession at once. Terms easy. Apply to WM. McGARVEY, Erinsville P.O. 25tf

FARMS AND BLOCKS OF LAND OF every description. Manitoba, Saskatchewan and Alberta, on easy terms. Homesteaders relinquishments going cheap. Call and see us. July 26, 1906 and 30th. Literal reduction in Canadian Pacific Railway Co.'s Canadian Northwestern lands. Apply to CLAYTON, A. WISEMAN, Violet P.O., Ont.

FARM FOR SALE—166 ACRES, EAST half lot 24, con. 10, Sheffield, 2½ miles north of Erinsville, on Annagton Road. Good dwelling, barn and outbuildings, in state of repair; well fenced and watered. About 40 acres under cultivation, balance pasture and woodland. Close to church, school, cheese factory and milk station. Rural mail to premises, to JOHN McWILLIAMS, Erinsville P.O. 25tf

FARM FOR SALE—80 ACRES, SOUTH half of lot No. 34, Tenth con. front of Richmond, 1½ miles west of Enterprise, on the Napanee River road; in first-class state of cultivation; well fenced, two good wells and well watered pasture lots; good frame house, 1½ storey house and piggery, all in good repair; 16 acres of good timber, the rest all cleared. Apply to JOHN McCULLOUGH, Napanee, for particulars apply to THOS. WILSON, Sec. Trustees, Enterprise P.O., Ont. 24tf

FARM FOR SALE OR TO LET—200 acres, lot 12 and half of 13, in 7th con. of Ernestown. Good brick house, barn, 2 frame houses, and waterworks in barn; in good state of cultivation; well fenced for pasture or grain. T. D. KELLER, on premises, or Kingston P.O. 24tf

FARM FOR SALE—278 ACRES, PARTS of Lots 2 and 3, Concession 1, Township of North Fredericksburgh, 2 miles from Napanee on the Bay road. Good buildings, new house, log pen, workshop, large T barn and that barn, good cellar, three good wells close to house and barn; never-failing spring in pasture; good fences. Large orchard, about 25 acres wood and 100 acres in rotation. For particulars apply to E. V. DENISON, on premises, or Napanee P.O. 22tf

FARM TO SELL—FOR SALE OR RENT, lots 30 and 31, in 2d con. Township Ernestown, 2½ miles from Bath, 100 acres, 75 acres pasture land. On first property are good frame house, barn, two wells, cistern, drive-house, log pen, etc. Drilled well at door and good spring. Property runs to head of Varty Lake. A mile from S. S. No. 5. Rural mail and 'phone. Apply to THOS. HAMILTON, on premises. 20tf

FOR ACRE FARM FOR SALE—THE 8th con. North Fredericksburgh, 3 mile from G.T.R. station. This is one of the best farms in that section. A splendid bay and grain or stock farm. Never-failing creek for supply. Buildings in first-class order; wind mill supplying house and stables with water, convenient to postoffice, grist mill and school. For particulars apply on premises or Chambers P.O., Ont. I. H. SCHELL. 16tf

FARM FOR SALE—100 ACRES, PARTS of lots 2, 3 and 4, in 1st con. Ernestown, Adolphustown, known as the old Daniel Fralick Lies on the Bay of Quinte, convenient to Conway for dairying and fruit growing. Apply to dairying and fruit growing. the undersigned or on premises. ALLAN NEILSON, Napanee, MRS. G. H. DOWNEY, The Derry c.c., Kingston. 2tf

FARM FOR SALE—160 ACRES, NORTH half lot 6, in 5th con. Camden. Splendid building, frame house, 8 rooms, frame barn, 60 feet long, 36 feet wide, 20 feet posts, 18x36 ft., lister 30x48 ft., slaughter house 16x36 ft., hog pen 16x36 ft., all in good shape, first-class land, with four living wells; well fenced. Rural mail and 'phone, 4 mile from church, cheese factory, postoffice and school. Apply to JAMES BOWLBY, Enterprise P.O. 24tf

FOR SALE

HORSE FOR SALE — GOOD WORK horse, 1600 lbs high. Apply to CLARENCE SHARP, Man.

YORKSHIRE BROOD SOW, WITH PIG, for Sale. RICHARD RICHARDSON, Napanee. 26tp

BARRELS FOR SALE—A NUMBER OF large Barrels, suitable for storing salt, for sale cheap. T. D. SCHERSHAW, Benton's old stand.

FOR SALE—SLOOP RIGGED SAILING Yacht, 24 ft. keel, 8ft. beam, comfortable and fast. Sails by Oldgrieve, overhauled and in good condition. Can be seen at foot of Princess st., Kingston. Price $100. JOHN ANGLIN.

HOUSES AND GOOD BUILDING LOTS for sale; also 11 Cabs, a good selection, of which we are clearing out. Any person wanting any of the above will do well to call on us. Prices right. W. J. REDDICK, Brock House, Napanee. 20tf

PONY AND PONY OUTFIT FOR SALE—Also Sweep-rod mare, bloody build, sheep. Apply to C. BELL, Cherokee or Camden House, Napanee. 20tp

LUMBER FOR SALE—HEMLOCK, 2x12 ft. 2 in. for, and Hemlock, 1 quantity of 2x6; also about 15,000 ft. of excellent cull boards, 1 in. thick, and 1 quantity of 1 in. 1 number of young horses, one to sell, and young cattle. W. J. REDDICK, Napanee. 20tf

APPRECIATION OF FAITHFUL SERVICE.

At a meeting of the W. M. S. held in Hay Bay church, on June 5th, 1907, the following resolution was carried unanimously. It gives but a faint expression of the respect and love we have for our retiring pastor, Rev. J. Wesley Dawn, and his devoted wife.

Moved by Mrs. A. C. Parks, and seconded by Mrs. L. F. Bogart, that we, as members of the W. M. S. of Hay Bay, place ourselves on record in a hearty and unanimous expression of our high appreciation of the constant and valuable help we have received from our esteemed pastor, Rev. W. J. Dawn, and his faithful wife during the past three years.

We are sure that the unusual prosperity of our Society is in no small part due to the lively interest they have both taken in the mission work as represented by the W. M. S., and while we do not wish to be selfish in our choice, but would strive to be willing to share precious things with others, yet we cannot help feeling very sorry that we cannot have them with us for the fourth year. But seeing that it is impossible for us to have our wish in regard to keeping them with us, we will endeavor to surrender our claim with as much grace as possible and at the same time assure them of our best wishes and earnest prayers for their success in the new field to which they are called of God to go.

MRS. L. F. BOGART, Pres.
MRS. J. A. PETERSON, Sec.
MRS. L. T. PARKS, Treas.

JUNK.

If you have junk for the junk man, remember I am paying seven cents a pound in cash for old worn out rubbers, and the highest cash price for all kinds of junk, delivered at my junk yard, west side, in the Square. CHAS. STEVENS.
25tf Napanee, Ont.

WANTED.

BOARDERS WANTED—APPLY TO MRS. C. M. VANALSTINE, Bridge st. 26tp

WANTED—AT ONCE, 26 MEN TO PEEL bark, prez Fowanese. GILLIES BROS. & PARKS, Foreman for The G. A. Gilmour Co., Limited, Eganville, Ont.

BOY WANTED—TO LEARN TINSMITH Work. One who wants to learn. Apply to BOYLE & SON.

LOST OR FOUND.

MONEY LOST—ON DESERONTO TRAIN Wednesday afternoon, 19th June, a small purse, containing $20 in bills, money changer and postage stamps. Finder will be suitably rewarded. Leave at Beaver office. 26tf

STRAYED—INTO MY PREMISES, ON OR about May 20th, a small Roan Heifer, one year-old. Owner can have same by paying charges. JOHN S. GALBRAITH, Box 2, Camden East, Ont.

SOMETHING YOU SHOULD KNOW.

That you can buy a Cream Separator with the milk leak on the bowl, that turns so easy that a child can operate it, a Separator that weighs 240 lbs. less than some others, a Separator that is guaranteed for ten years, a Separator that is sanitary, a Separator that is strongest and best wire fence, you should call on or write to A. DAWSON, Napanee, Ont. Also a first-class livery stable. All orders by mail promptly filled. 25tf

TO THE PUBLIC.

I take pleasure to inform the insuring public that I have received the appointment as agent for the Liverpool & London & Globe Insurance Co., for Napanee and vicinity. One of the strongest and best of British companies. It was one of the five companies that paid in full to any insurance intrusted to me will receive prompt attention.

25 B. L. GREENE, Agent.

CANADIAN NORTHERN ONTARIO RAILWAY.

Pursuant to Section 191, of the Railway Act, notice is hereby given that a plan, profile and book of reference of the location of the Canadian Northern Ontario Railway through the County of Addington, in the year of 1903, have been deposited and filed in the Office of the Registrar of Deeds for the County of Addington, at Napanee, Ontario.

GEO. F. MACDONNELL,
Assistant Solicitor.
Toronto, June 7th, 1907. 24b

CANADIAN NORTHERN ONTARIO RAILWAY.

Pursuant to Section 191, of the Railway Act, notice is hereby given that a plan, profile and book of reference of the location of the Canadian Northern Ontario Railway through the County of Lennox, mileage 199 to 216 west from Ottawa, has been filed in the Office of the Registrar of Deeds for the County of Lennox, at Napanee, Ontario.

GEO. F. MACDONNELL,
Assistant Solicitor.
Toronto, June 7th, 1907. 24b

Executors' Sale
OF VALTABLE FARM PROPERTY.

There will be offered for sale by Public Auction, on

TUESDAY, 9th JULY, 1907,

at 2 p.m., at Mahoney's Hotel, in the Village of Erinsville, by Thomas Evans and John Lynch, Executors of the last will and testament of Thomas Evans, deceased, the following property:

The North west quarter of Lot No. 11, and the South half of Lot No. 12, in the 4th Concession of the Township of Camden, in the County of Lennox and Addington.

On the premises are erected a dwelling 18x24, with an addition thereto 16x20, a frame barn 36x60, with a basement 30x60, a drive house 30x36. All buildings in a fair state of repair. There is excellent drinking water on the place, and a never-failing spring creek runs through it.

Ten per cent. of the purchase money shall be paid to the said Executors at the time of sale, and the balance within one month thereafter without interest.

Further terms and conditions of sale will be made known at the time of sale or on application to the Vendors' Solicitor.

JOHN LYNCH,
June 11th. Vendors' Solicitor, Napanee. 25c

NOTICE IS HEREBY GIVEN THAT THE

BOARD of AUDIT

for the County of Lennox and Addington will meet at the Court House, in the Town of Napanee, in the County of the said

JUDGES CHAMBERS, IN THE

COURT HOUSE,

in the Town of Napanee, on the

Wednesday, 3d July, '07

at the hour of 10 o'clock a.m.

All the accounts for costs must be delivered to the undersigned at least 14 days before the 3rd day of June, 1907.

M. R. BROCHE,
Clerk of the Peace.
Napanee, June 19th, 1907. 26b

Refrigerators, Ice Cream Freezers, etc. A book of receipts with every freezer. BOYLE & SON.

Church Consecration

One of the brightest and happiest of bright and happy Red Letter Days took place, when in the good Providence of God, the handsome parish church of St. Luke was consecrated and set apart for ever for Divine Service, on Sunday, June 16th, 1907, by the Right Reverend the Lord Bishop of Ontario, who consecrated the church according to good old custom and order. The printed form of service used, was that ordered by Canon Law. The Bishop escorted by Rev. Rural Dean Dibb, Rev. F. D. Woodcock, Rev. T. F. Dewdney and Rev. O. A. L. McTear, marched to the west front doors, where he was met by the Rector and Messrs. John Robinson and Charles Riley, when the latter read the petition of Consecration, when the Bishop had assented thereto. Then a procession was formed, consisting of the Wardens, visiting Clergy and the Bishop, who walked up the aisle of the church to their proper places in the chancel, reciting Psalm 24. When the Bishop was seated on his throne the instruments of donation and endowment were presented to him, and he bowed his head and said the proper prayers at the altar, after which he publicly the name of the Consecration The Communion office was then proceeded with. The Bishop communicated the Clergy, and then four of the Clergy communicated the people. About 200 received.

Mrs. Woodcock sang very sweetly, as solos, "The Benedictus" and the "Agnus Dei." The organist and choir are to be congratulated on the splendid rendering of the musical portions of the service.

The altar was adorned with cut flowers. Rev. F. D. Woodcock preached a touching and sympathetic sermon, which went right to the hearts of his hearers. Mrs. Mills, wife of Rev. Bishop, was present, and expressed herself as delighted with the service. The Township of Camden was well represented. The day was one that can never be forgotten by the people of Camden East. All that was lacking was the presence of Rev. Canon Elliott, of Carleton Place. Rural Dean and Mrs. Mills did splendid service at the Rectory during their stay in Camden East.

At 3 p.m., the Bishop visited and preached at St. John's Church, at Newburgh. In baptism of the daughter of Mr. and Mrs. William Sutton, and the infant son of Mr. and Mrs. Mills and Mr. and Mrs. Woodcock and Mrs. Bishop were sponsors. Here the beautiful little church was crowded. At the request of the Rector, who said it was the wish of the donor, Mrs. A. W. Benjamin, of Napanee, and Messrs. Mr. John Ewart and Mr. Edward Barker, that the new altar should be consecrated. The Bishop complied with their request, and the service was hearty, and bright as usual. The Bishop preached a splendid sermon, and addressed the candidates most impressively. Rev. Rural Dean Dibb read the service, which all present thoroughly enjoyed and appreciated.

Sunday, June 16th.

The day was indeed and in truth a Red Letter Day. The Bishop and Mrs. Mills returned to Kingston with pleasant remembrances of their visit to Camden East. Mr. and Mrs. J. C. Connolly were hospitably entertained the Bishop and his wife while at Yarker. All thoroughly appreciated meeting Mr. and Mrs. Woodcock again.

METHODIST W.M.S.

The annual meeting of the Methodist Women's Missionary Society at Picton, was brought to a close last Thursday evening. The new officers elected are: President, Mrs. Platt, Picton; vice-presidents, Mrs. Gibson (Napanee), Mrs. Harkinson, (Keene), Mrs. A. R. Campbell, (Peterboro); recording secretary, Mrs. Copeland, Camden East; corresponding secretary, Mrs. A. W. Ellis; treasurer, Mrs. L. W. Yeomans, Belleville.

TOWN COUNCIL.

Council Chambers,
Napanee, June 19, 1907.

Council met in adjourned session on Wednesday evening. Mayor Ming in the chair.

Members present—Councillors Denison, Simpson, Graham, Williams.

Minutes of last session were read and confirmed.

Lady Maddon and others appeared before the Council in connection with having the sprinkler continue up Dundas st., as far as the G.T.R. yards as the dust nuisance was getting very bad.

Mr. Deroche, P. J. Gleeson and D. J. Hogan were also present, and expressed their views on the matter. The whistling of the G.T.R. trains was also getting to be almost unbearable. It was suggested as all hours of the day and night, and asked that the Council draw up a strong requisition in reference to same, and that it be handed to the agent here.

COMMUNICATIONS.

From Gutta Percha Rubber Co., re contract for 200 feet of Red Cross Hose, be signed by Clerk and Mayor. Carried.

From Secretary of School Board, notifying the Council that Mr. E. Scott was no longer a resident of this district, and therefore not a member of the Board of Education. Laid on table till later in the evening.

From Mr. Kelsch, asking for information as to what is the matter at the power house. On motion it was left in the hands of the Fire, Water and Light Committee to furnish the information.

PETITIONS.

From P. J. Gleeson, for the R. C. church committee, asking for a four-foot cement walk on Thomas street, near the R. C. church. Granted on usual terms.

Coun. Graham reported that on the petition of A. E. Asselstine, he would ask for further time to report. Petition will report. Petition of Miss Ida Dinner, would ask for further time to report. Petition from Jas. Collier, re walk was grant ed. On motion the report was adopt ed.

Coun. Denison reported that he had investigated the gas works nuisance, and could see that no fault could be laid to it; also Mrs. Shamel of Dundas st., getting $1.00 per week with which to support herself and husband, and recommended that they be granted 50c extra, also that Mrs. Appleby be granted $1.00 per week. Report adopted.

Coun. Simpson reported that not much attention was being paid to the law in reference to fast driving through the covered bridge. Also that riding bicycles on the sidewalk was indulged in quite freely.

The matter of having the street sprinkler go up East st. as far as the G.T.R. yards, was left in the hands of the Street committee to report at next adjournment.

The nuisance of the whistling of the G.T.R. trains was left in the hands of the Fire, Water and Light committee to report.

ACCOUNTS.

The following accounts were ordered paid:

W. Loucks,	$ 3 15
John M. Wallace,	160 40
M. N. Sadlon,	15 00
Chas. Pollard,	4 25
Madden Bros.,	45 00

The following accounts were referred:

Miss Barrett, $10.00, referred to Street Committee to report at next regular meeting. T. H. Waller, $229.60, referred to Street Committee. Gutta Percha Rubber Co., $5.63, referred to Fire, Water and Light Committee with power. A. E. B. Perry, $20.00, laid over till next regular meeting.

The Treasurer was granted a voucher for sundry payments, amounting to $85.25.

Council adjourned.

DEATH OF MRS. ELEANOR ANN PILE.

Mrs. Eleanor Ann Pile, widow of the late T. G. Pile, first Collector of Customs at Deseronto, passed away on Sunday June 16th, aged 86 years, at the residence of her son-in-law, H. M. Deroche, K.C., Napanee, with whom she has been staying for the past two years.

Mrs. Pile was born at Barbadoes, B.W.I., June 15th, 1821, and was a daughter of Henry Crichlow and Charlotte Pierrepont. She was one of a family of twelve children, the only survivor now being Mrs. Alex. Smith, widow of the late Alexander Smith, Manager of the Merchants' Bank of Canada.

Deserving the best education in London, and Paris, she returned to Barbadoes, where she married Thomas Gibbes Pile. They remained there for a few years until 1840, when they came to Canada and took up their residence in Deseronto, formerly known as "Mill Point." Mr. Pile was appointed Collector of Customs there, which position he retained until his death, June 9th, 1894. Their only daughters came to Canada with them, two of whom survive, Mrs. Henry Briscoe, of Toronto, and Mrs. David McClew, of Galt. The other daughter, Mrs. H. M. Deroche, of Napanee, predeceased her mother about two years ago.

Her grandchildren who survive her are Eleanor E. Deroche, B.A., Napanee; Mrs. Costigan, wife of Rev. Edward Costigan, L.S.T., Rector of St. Mark's church, Deseronto; H. M. P. Deroche, B.A., Barrister, Deseronto, and Captain H. F. Deroche, Department of Militia and Defence, Ottawa. Her surviving great grandchildren are Eleanor Edward Hammel and Miss Mary Eleanor Costigan, Deseronto.

The funeral took place on Tuesday from the residence of H. M. Deroche, K.C., to St. Mary Magdalen Church and thence to the Eastern cemetery. Rev. Rural Dean Dibb officiated both at the church and at the grave. The bearers were, Messrs. H. Briscoe, D. McClew, Rev. Edward Costigan, H. M. Deroche, W. D. M. Shorey and J. E. Madden.

BE SURE YOU GET THE SUNLIGHT DOUBLE ENAMEL.

"Jamieson's" name on every can and sold in Napanee only at Walter Spencer's. Red Cross Store, where you can get anything in the line of fine high grade Varnishes, genuine Sunlight Lead, Bulldog Lead, Floor Enamel, Carriage Paints and Hardwood Finishes of all kinds.

If you would like a good cup of Black Tea, try 1 lb of Kelly's 35c Black Tea in bulk. It is better than 50c. in package. Call and get a sample, at R. W. KELLY'S, Campbell House Corner.

NEWBURGH.

The Camden East and Newburgh baseball teams played a very exciting game at Diamond Park on Saturday last. The game went eleven innings and ended in a tie, when the umpire handed out a raw decision on the home team, and both teams quit. The locals should have won, however, without the limit. Dunn, who pitched the early part of the game, ran into a piece of hard luck right of the reel. The first two visiting batsmen fanned and then several errors allowed the visitors to score 4 runs. Shorey the southpaw, pitched a fine game for the visitors. Dee, Schultz and Montgomery, of Yarker, and Rose, of Selby, were on the team representing Camden East and did the trouble alone with the umpire. Fletcher Huffman, also of Yarker, handled the indicator. The locals a very poor exhibition, but the visitors some kinked straw-berry, but they took it all in good part. A return game will be played in Camden East later on, when they will endeavor to show that they have done.

Miss Courtney spent a day last week in Belleville on business.

Rev. Dr. Bowles, Perth, spent Friday and Saturday with Mr. J. W. Courtney.

The Sunday School of the Methodist church will run their second annual excursion to the Thousand Islands by G. T. R. on the 29th.

Twenty-two years ago a commercial traveller named Williams, of Montreal, was killed by the train near the postoffice here. On Wednesday last Mr. and Mrs. Williams and Mr. Williams, of Newfoundland, two of his children, arrived in town to visit the scene of their father's death. On Wednesday afternoon they visited the cemetery and placed flowers on Mr. Williams' grave. The presentation to the local Council of the G.T.R. was considered at the Monday church on Wednesday afternoon by Rev. Mr. Dawn. The Ladies' Aid of the Methodist church on Wednesday afternoon by Rev. Mr. Dawn. The Epworth League one of her oldest and most respected citizens. For many years Mr. Farley conducted a general carriage business, and when age it unable to attend to it for him to attend to it, the business was continued by his son-in-law Mr. Parker. He was connected with the Sunday School of the Methodist church here for over 50 years. Mrs. Farley survives her husband. Mrs. Parker, Toronto; Mrs. Johnston and Mrs. Hawley, Napanee.

Mrs. Peterborough, Yarker, spent Tuesday with Miss Brennan.

Rev. Wallbridge, K.C., Odessa, preached in town on Wednesday evening to look after the interests of the Scott Act. He will preach here his Honor Judge Madden to-morrow.

Miss Shorey and Miss Shorey attended the funeral of the late Mrs. Pile, at Napanee on Tuesday.

Miss Bell has sold his annual visit to St. John's Church, Ernestown, on Sunday, and preached the annual sermon to the Loyal Orange Lodge, Independent Order of Foresters.

Rev. Chall, Napanee, was in town on Tuesday evening.

Miss Jessie Bowden, attending the High School, review and was on Tuesday morning that her mother had died suddenly at her home in Tamworth. Miss Brandon's many friends tender their sincere sympathy in the sad bereavement.

The entrance examinations will be held here on July 2nd. Principal Wright, of Tweed, J. M. Denyes, B.A., and C. H. Kilborn, B.A., Napanee, are expected to examine here; F. B. Shorey at Napanee, and D. Ketcheson, B.A., Tamworth.

Miss Florence Wagar and Miss Aleta Sovereign are home from Napanee for a short visit at Camden East on Friday evening.

Mrs. Wm. Bowen, Napanee, spent a few days at Camden East on Friday evening.

Dr. Patterson returned from Kingston last week where he was writing on his Council examinations.

Miss Pearl Woods was in Napanee writing in her music examinations.

A large number from the village attended the service in St. Luke's church, Camden East, on Sunday evening.

Mrs. Ryan spent last week in Sydenham.

Mrs. Hall, Napanee, spent Sunday with friends in town.

Miss Geneva Burdette, Montreal, is spending her holidays with her sister, Mrs. Pomeroy.

SMITH—FELLOWS.

The home of Mr. and Mrs. N. H. Fellows, Fellows, was the scene of a very happy event on Wednesday evening, when their daughter, Hattie May, was united in marriage to Oliver Smith, of Violet. The ceremony was performed by Rev. Mr. Whattam, of Milton, in the presence of about forty guests. The bride looked lovely in a white silk blouse, and carried a bouquet of white carnations. After the ceremony congratulations, the guests repaired to the dining room where a table, handsomely decorated by white flowers and green ferns, was laden with delicacies of the season. The bride received many handsome presents, the groom presented Mr. and Mrs. Fellows with a set of chairs and the bridesmaid and groomsmen others of their friends with gifts. Mr. and Mrs. Smith left on the evening train for a short honeymoon trip. Mr. Fellows' only grandchild. Few wishes of Bath, son of Mr. and Mrs. Stanley Rose.

WESTPLAIN.

There was a large attendance at the funeral of the late Mrs. Whitney Harton Saturday afternoon.

Leslie Davis left last week for Watertown, N.Y., where he has secured employment.

Chas. Bryan spent Sunday with their parents here.

Miss Ella Kingsley, Kingston, is visiting her mother, Mrs. Wm. Ayerst.

We are sorry to lose our popular station master, Mr. DeMille, who leaves in a couple of weeks for Ottawa, where he has been promoted.

Mrs. Frank Perry, Forest Mills, spent Tuesday with her mother, Mrs. Wm. Young.

Miss Mabel Lee has gone up to New Boyne, which greatly improves the appearance of things.

Miss Lena Davis took tea Sunday with Miss Mabel Lee.

Mrs. Richard Lee, Napanee, spent Saturday with Mr. and Mrs. Stuart Lee.

Mr. Wm. Young had the misfortune to cut his foot on Tuesday.

Mrs. Lee and Mrs. Martin, of Thomasburg, visited her parents on Sunday.

We hear that Mr. Marshall Parks has bought out Mr. Silas Storrings.

I have a fine assortment of Hammocks, Refrigerators and Ice Cream Freezers. M. S. MADOLE.

ONTARIO ARCHIVES
TORONTO

Alonzo Walker

ENTERPRISE.

—A SNAP IN—

SUMMER GOODS.

We don't know what has gone wrong with this old world of ours. Wiggins says that she has taken to herself another moon and that is the cause of all this cool weather. We may have some very hot weather very soon and we want our customers to enjoy it. We have lots of pretty Colored Muslins and Ginghams that have been selling at 13c and 15c per yard, and we offer them at 10c per yard. They cannot be bought for this price at the mills to-day. Come early before the best pieces are gone.

ALONZO WALKER

ENTERPRISE.

These People All Speak Well of

Zutoo

The Japanese Headache Cure.

The best remedy on the market for headache. N. W. THOMAS, Director of Eastern Township Bank, Cookstock, Que.

We have found them to be all that is claimed for them. J. S. McDONALD, Editor Pictou (N.S.) Advocate.

I have always been averse to headache remedies on account of their being injurious to the system, but I can recommend your Zutoo Tablets as a safe and reliable remedy. MRS. L. F. BAYLEY, Beebe Plain, Que.

Every User Praises Zutoo.

Dr. Hugo's Health Tablets for Women Make Healthy Women

—AT—

Miss Bruton's

Millinery Parlors

A Special Display of New Spring Models

EVERY WEEK.

The rare and exquisite beauty of this season's millinery cannot be overestimated. You have only to see the numberless and entrancing designs to be convinced.

It is a pleasure for us to exhibit our many beautiful patterns, for we are confident of your approval and admiration.

MISS BRUTON'S

MILLINERY,

NAPANEE, ONT.

GET THE BEST

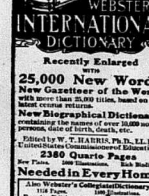

Recently Enlarged WITH 25,000 New Words, New Gazetteer of the World with more than 25,000 titles, based on the latest census returns, and a New Biographical Dictionary containing the names of over 10,000 noted persons, date of birth, death, etc.

Edited by W. T. HARRIS, Ph. D., LL. D., United States Commissioner of Education.

2380 Quarto Pages. Per Page. 1000 Illustrations. Rich Bindings.

Needed in Every Home

Also Webster's Collegiate Dictionary 1116 Pages. Regular Edition 7x9x2½ inches. Thin Edition, Size of Type, Etc., Unabridged, in more than one size, on bible paper, if desired, when ordered. Prices and terms liberal.

FREE.—"Stories of Words," Illustrated pamphlet, containing many interesting specimen pages, etc., sent free upon request.

G. & C. MERRIAM CO., Publishers, Springfield, Mass.

Across Western Europe To Rome.

Rome, May 28th, 1907.

The Editor of The Beaver:

Dear Mr. Editor,—I now send you the second instalment of my letter concerning the wonderful sights to be seen in this wonderful city.

On Tuesday, May 21st, we went to see the ruined palaces of the Caesars and Nero's Golden House, and wonderful structures they must have been judging by the great ruins. It seemed strange to walk through halls that Nero and other Roman Emperors once trod, and to stand in the Forum, and to pass under the Arch of Titus, all these nearly 2,000 years ago. The most wonderful place of all was the Catacombs; great underground galleries, 40 to 90 feet beneath the level of the streets of Rome, and containing the bodies of the martyrs and other Christian dead. You can see their bones lying there yet in the tombs. Six million are buried in these tombs, which total 300 miles in length. All the leading truths of Christianity are also inscribed on these walls just as they were painted there 1700 years ago. You can see paintings representing The Baptism of Christ, The Resurrection, Feeding the Five Thousand, Raising of Lazarus, The Ascension of Christ, and many other leading truths.

On Thursday, all Canadians went to the Capitoline Hill and had our photographs taken in a group. These are to be published in the Toronto Globe and Montreal Star, I believe, as their reporters were there.

I was in the church where St. Paul is said to be buried, and saw his supposed tomb. I also saw the Santa Scala, or Holy Stairs, on which Luther was climbing on his knees when he heard the voice within his soul saying in thunder tones, "The just shall live by faith." He then tells us he turned back and went home to shake Europe, and split her into two great religious camps,—Protestants and Roman Catholics.

It is claimed here that these stairs which are of marble, were those ascended by Jesus Christ when he went to his trial before Pilate. They were brought from Jerusalem in the fourth century. They are half worn through by centuries of daily use by pilgrims ascending on their knees. A notice printed in English, French, German, Italian, etc., at the bottom informed visiting pilgrims that they will receive 9 years indulgence for each step ascended on their knees. Several were ascending whilst we were there.

In the Vatican I saw a part of the Latin Vulgate, or the oldest Bible in the world last one. It dates back to 389 A.D. It was the oldest in the world until Tischendorf, the great German scholar, found the famous Sinaitic Manuscript in an old convent in the forest of Mt. Sinai, in 1879 A.D. This is supposed to date back to A.D. 330. This manuscript is now in the St. Petersburgh library.

Most of the delegates are going home through Switzerland, but my friend from London, and I came south to Naples and Pompeii yesterday.

This morning we went through the ruins of Pompeii. Such a wide street after street as silent as death, while here and there can be seen the very household utensils they were using when the city was destroyed by the eruption of Vesuvius 1700 years ago. You can see skeletons encased in Master shower of ashes, position of the bodies as they found them when they excavated the city. Some are lying on their faces with one arm under the forehead. Others are upwards, with arms extended. Mothers and daughters lie close together just as they were caught by the burning lava. You can see the burnt cloth of their dresses, and the bread which was in the oven, burnt black, yet as complete as when the loaf was put in the oven 1700 years ago. Some of the paintings on the walls are vile beyond description, and this in the homes of the very wealthy.

This afternoon we ascended Vesuvius, and looked down into the crater, and threw stones into it. We took carriage from Pompeii to Resvatreacse, which was destroyed by last year's eruption. Some houses are broken in two, while others are tipped up on end. Acres, miles, and fine vineyards are covered here with lava 10 to 12 feet deep.

At this village we mounted horses and began our ascent through the enormous lava and rubble fields to the crater. I had a fine bay stallion as the others had never ridden on horseback much and were afraid of him. He proved to be just the thing for the climb, and I let him go as hard as he wanted to. We were 3½ hours ascending, and at 4 o'clock I stood on the crater, about 4,000 feet above the sea. It is like a gigantic saucer on the top, about a quarter of a mile across, with a great hole extending down into the bowels of the earth. It was smoking and boiling at the time. We threw some large stones down which caused a rumbling, roaring noise which rather frightened some of us for a time, and we feared we might have awakened the monster. In fact, one of the party proposed that we run for our lives! However, nothing further occurred to alarm us, and after we had taken several snap shots with our cameras, we came down again.

If any of your readers ever come that this way and take this climb, they must not let the guides make them through the soft ashes and stones up to their knees, as they invariably do, so you will exhaust yourself, and need a porter to assist you. They then share the fee.

When they tried this to-day, I saw a hard rider at the side and immediately left the guide and jumped on the ridge, which, when I found was safe I called to my friends to come too. If you had seen the look of disgust on the faces of those porters and the guide, it would have made you laugh. In a few minutes they dropped behind and the guide came over on the ridge himself. They are wolves for tips. One kicked up a row at the tip I gave him to-day, and held out his hand to return it. I quickly made a move to take it back and keep it, to teach him a lesson, when he shut his hand and cleared. Some one had served him this way before, and he knew what it meant.

Now I must close, as I have other correspondence to attend to to-night. I will write you another letter before I return to London if I get time.

Yours truly,
ALBERT CLOSE

PATERSON'S COUGH DROPS

THEY WILL CURE

Horrible! Horrible! Horrible!

The suffering of dyspeptics cannot be understood by those who never had indigestion. It is the person who suffers from this horrible disease who knows what continual suffering is, it is really tormenting to look forward to a tempting dinner, and realize that to eat freely means distress and suffering. Let us tell you how you can enjoy eating a hearty meal, digest it well, art well and feel well. Our treatment is a positive guarantee of relief. Full directions are simple and the cost trifling—the

Feel Rite Dyspepsia Tablets

Go to your druggist to-day and get a valuable story for the tablets, and if not satisfied with the results your money will be freely refunded.

If you feel that eating well-cooked and properly thereof food is baleful by heavy sores and load on the stomach, by blasting, by gulping of acids and wind, by dizziness, nervousness, headache, trouble to sleep, or any correct symptoms of disorder in your weak stomach, you should begin the use of Feel-Rite Tablets at once.

For sale at The Medical Hall, or the Red Cross Drug Store, or by mail from

THE FEEL-RITE CO.

NAPANEE, ONT.

Price—25c., or 5 boxes for $1.00. 12

Two Englishmen met at Stratford to settle their differences in the old-fashioned way, and one of them, Noah Hill, had his neck broken. Henry Lockey, his opponent, and the two seconds are under arrest.

THE

Newburgh Pharmacy

Yeomans' Drug Store.

—A FEW PRICES—

Pratt's Astral Oil, 25c per gallon.

Infants' Delight Soap, 25c per box.

Pure Powdered Borax, 10c per lb.

Washing Soda, 4 lbs. 10c.

Gillett's Lye, 5 tins for 25c.

Hand's Pills, (special formula — for tonic) men or women), bottle of 100 for 25c. Very soluble in the stomach, giving immediate strength and vigor.

JOHN W. YEOMANS

Manufacturing Chemist and Druggist,

NEWBURGH

Personals

It is the desire of the publisher that all should take an interest in this column of The Beaver. If you have friends visiting you, or are going away for a trip, leave word or send it on a post card.

(Additional personals page 4.)

Mr. D. B. Taylor, Tweed, was in Napanee last Saturday.

Miss Ethel Soby came home from Hartford Hospital to attend the bedside of her grandfather, the late John Soby.

Mr. W. F. Spencer, Robbin, left last Monday for Waskada, Man., to look after his farming interests there.

Rev. Howard Kennedy, Ann Arbor Mich., is spending the vacation with his parents in Bath.

Mr. and Mrs. A. C. Parks and Mrs. L. T. Parks, Hay Bay, spent Friday last in Napanee.

Mrs. Denison, Selby, spent a few days last week with her mother, Mrs. L. Cunningham, Bath.

Miss Ada Lane, Picton, is visiting her mother here for a few days.

Mr. J. E. Wallbridge, Buffalo, N. Y., spent last week at Violet with his sister, Mrs. J. E. Robson.

Miss Bertha Curl returned home from Toronto last week.

Mr. Ferguson Black, Crown Bank, is spending a couple of weeks at his father's, Mr. Jas. Black, Bell-ville Road, returned to Seeley's Bay last Saturday.

Remitting his annual subscription for The Beaver, Mr. S. P. Edgeh writes from Carman, Man.: "Everything looking fine here, and prospects of a bumper crop."

Mr. and Mrs. Fred Calver, Bath, were guests of Mr. and Mrs. J. N. Osborne, a day last week.

Mrs. Jane McFarlane, Centreville, is visiting for a time with her daughter, Mrs. Sayers, at Deseronto.

We congratulate Mr. A. A. Brieso on having conferred upon him the degree of Doctor of Philosophy, at Columbia College, New York. We understand Mr. Brieso will shortly return to Napanee to obtain another decree, viz., a member of the "Supreme Order of Benedicts."

Miss Dix will return to Kingston to-day, having spent the past two weeks the guest of Mr. and Mrs. John Coates.

Mr. Eph. Wagar, South Napanee, is again quite ill.

Miss Margaret E. McKeown, Desmond, won a gold medal at the grading exams. at Rockwood hospital 13th June. Miss Margaret S. Armstrong, Northbrook, Miss Mary A. Kerns, Cloyne, and Miss Mabel McCullough, Marysville, also graduated

Messrs. Henry Jaynes, Richmond, and G. E. Hawley, Milsap, were in Napanee last Monday.

Mr. and Mrs. W. J. Kennedy and grandchildren, Graham and M. McGregor, Toronto, were in Napanee last Saturday to spend a couple of weeks at Hay Bay, guests of Messrs Jas. T. Loyst and Eben Spencer.

Mr. Abram Loyst, Hay Bay, was in Napanee last Friday, and gave The Beaver a call.

Mrs. J. H. Paul, Newburgh, was in Napanee on Friday last.

Mr. and Mrs. Wm. Gardner, Ottawa, are spending a couple of weeks in town, guests of Mr. and Mrs. John Thomson, Bridge st.

Mrs. Edward Deroche spent a couple of days this week with friends in Napanee.

Rev. Alfred Gandier, St. James' church, Toronto, son of Rev. J. Gandier, Newburgh, has been asked to accept the office of agent of the Presbyterian church for the western section to forward missionary and other work of the church to promote the organization of synods, presbyteries, and congregations, to advise and co-operate with the various committees and boards, and to address the students of theological colleges on organization, etc. His salary to be $3,500 with all traveling expenses paid.

Master Clarence Wilson, son of Mr. and Mrs. John Wilson, is quite ill with pleurisy and spinal disease.

Mrs. S. L. Daly and Mrs. M. R. Reid were in Picton last week, attending the meeting of the Bay of Quinte Missionary Society.

Mrs. C. D. Eyrel was visiting friends in Picton, last week.

Mrs. Cyrus Buck, after spending a couple of weeks in Toronto, with her sister, Mrs. Ham, returned to her home in Adolphustown on Friday last.

Miss M. Aletha Paul, nurse-in-training, arrived last Friday from the Presbyterian Hospital, Philadelphia, to spend a month at her father's, Mr. H. Paul, Earl st., Kingston.

Miss Nelletta Loyst, who was attending the provincial meeting of the Women's Auxiliary, held at Kingston last week, returned home to-day.

Mrs. Henry Calver, Bath, is the guest of her daughter, Mrs. J. N. Osborne, Dundas st.

Mr. Garnet Grady came up from Kingston to spend Sunday with his parents, Mr. and Mrs. J. C. Hardy.

Mrs. W. R. Aylesworth, Belleville, was in Napanee on Tuesday, attending the funeral of Mrs. T. G. Pike.

Miss Ethel Hawley, Napanee, and Miss Bristol, Hamilton, are guests of their friend, Mrs. Saunders, Alice St., Kingston.

Mr. Thos. Asselstine and daughter, of Westport, spent Sunday last at Mr. Eli Barker's, Strathcona.

Mr. and Mrs. Byron Rose, Strathcona, spent Sunday last in Napanee.

Rev. and Mrs. Hore and Mrs. Rook, of Manitoba, are visiting at Mr. Wm. Brindley's, Strathcona.

Tuesday callers—Messrs. M. Ryan, Newburgh; J. O. Fretts, Hawley; Mrs. Wm. Truscott and Mrs. Thoms, Odessa; J. E. Benn, Hayburn; Wm. Anderson, Albert; Miss Homan, Camden East; Wm. Whiteman, Albert.

Mr. J. P. Lawrason, Toronto, was in Napanee on Tuesday.

Miss Ethel Smith, Yarker, has gone to Gananoque to spend the summer.

Mr. Geo. Burtch sr. arrived home last Saturday morning from Michigan, in time for the funeral of Mrs. Burtch the following day.

Mr. D. McCrae, Galt, came to attend the funeral of Mrs. Pile, on Tuesday.

Saturday callers—Messrs. John McWilliams, Wm. McGarvey, Erinsville; Frank Sagee, Chambers; J. B. Sanderson, Wilton; T. S. Hinchey, Enterprise; Wesley Abrams, Richmond; Miss Margaret McCaul, Deseronto Road; Miss Leona Fretts, Hawley; Jas. Sewell, Camden East; C. D. Bowen, Bath; G. Sexsmith, Kingsford; Lorne Spencer, Hay Bay; John T. Bush, Sharp's Corners; Mrs. R. Short, Sillsville; Mrs. Robson, Violet; Irvine Russell and wife, Selby; H. Armitage, Marysville; R. W. Sagee, Camden East; G. Spencer, W. H. Rikely, Hayburn; W. Cummings, Chambers; Mrs. Milo N. Wood, Switzerville; Lizzie Allison, Selby; Chas. Wright, and son Gerald, Sandhurst; J. E. Hudgins, Selby; Hugh McCormick, Morven; Mills Murray Parks, Hawley; Arch. Denison, Selby.

KEEP BABY WELL.

Ask any mother who has used Baby's Own Tablets and she will tell you there is no other medicine so good. She will tell you one word implies the whole praise—safe. Baby's Own Tablets are the best all round medicine for babies and children I know. I can cordially recommend them to every mother in my own experience. Sold by all medicine dealers or by mail at 25 cents a box from The Dr. Williams' Medicine Co., Brockville, Ont.

PRESBYTERIAN CHURCH

The Sacrament of the Lord's Supper will be observed on Sunday next, after the morning service. The individual communion service will be used for the first time.

The quarterly collection for "Schemes of the Church" will also be taken.

Preparatory service on (Friday) evening, at 8 o'clock. Meeting of Session at 7.30.

CONSERVATIVE CONVENTION.

We would remind our readers of the convention to be held in the Town Hall, Napanee, next Thursday, 27th June, at 1 p.m. The object of the meeting is to select a candidate to contest the county at the next election for the House of Commons, election of officers and general business. Mr. Richard Ham, M.P. for Peel, will be present and address the convention. All in harmony with the Conservative party and its Dominion policy are welcome.

BEAVER MEADOW FARM.

Beaver Meadow Farm was paid a flying visit by Mr. Archie Campbell, Secretary of the Forest Mills, on June 6th. Mr. Denison, in short order, purchased the fine, superior breed Holstein-Friesian calf, Joe Bud Artis which Mr. Campbell accepted, shortly certainly developing into a grand stock bull. His dam, eight years old, gave on June 5th, 1-hour day 53 lbs. His grand dam has given 80 lbs. a day. His grandsire's daughter has given 80 lbs. An other daughter at 4 years old gave 50 lbs.

IRVINE HAMBLY,
Napanee.

THE THREE STAGES.

For the early stage, Scott's Emulsion is a cure. For the second stage it cures many. And for the last stages of consumption it soothes the cough and prolongs the life. 26

Three Lehigh Valley freight cars plunged into the creek at steel arch bridge at Niagara and dropped 200 feet into the river below. A couple of tramps are believed to have gone down in the wreck.

It is said that an offer well up in the millions has been made the Government for the mineralized portion of the Gillies limit.

Inquiry has been made by the United States of the British Government as to whether there is any objection to the stationing of another training ship on the great lakes.

A New Orleans woman was thin. Because she did not extract sufficient nourishment from her food. She took Scott's Emulsion. Result: She gained a pound a day in weight.

ALL DRUGGISTS. 50c. AND $1.00

MACHINERY REPAIRS

If you want machinery repairs done promptly and in a first-class manner, bring them to us. We have machine tools of latest manufacture and first-class workmen, and are in a position to do any work which can be done in the cities, at more reasonable prices.

Shafting and Pulleys

All sizes and lengths in stock, ready for shipment.

DOMINION ROCK DRILL CO., Ltd.

TWOMEY & OSWALD, Odessa.

—AGENTS FOR—

Munro & McIntosh and Canada Carriage Co.

Frost & Wood, Farm Implements.

Sawyer-Massey Co, Threshers, Etc.

Ploughs and Cream Separators of best makes.

FULL LINE OF STOVES, HAY FORKS, CARS, SLINGS, ROPE, TWINE AND HARNESS OF THE BEST MAKE.

CARSCALLEN BROS.

—FOR—

Wall Paper

THE LATEST AND BEST.

Those who have papering to do this spring should lose no time in acquainting themselves with our stock and our prices. Of course we don't sell all our papers under price, but there's many a snap going every day almost.

We also have a full assortment of this year's goods in Reds, Blues, Greens and light shades in set, floral and conventional. Some Moulding Shades and Poles, Pictures ready to hang on your walls.

Call and see our stock before buying, which will be a money-saver for purchasers the same.

CARSCALLEN BROS.

18 Centre Street.

Executor's Notice to Creditors.

Notice is hereby given pursuant to R.S.O., Cap. 129, that all persons having claims against the estate of Daniel Elliott Rose, late of the Village of Tamworth, in the County of Lennox and Addington, Druggist, Deceased, who died on or about the 27th day of May, 1907, are, on or before the 8th day of July, 1907, to send by mail postpaid to the undersigned Executor of the estate of the said deceased, their names and addresses in full particulars of their claims, and of the securities (if any) held by them.

After said 8th day of July, 1907, the Executor of the said Estate will proceed to distribute the assets of the deceased among the persons entitled thereto, having regard only to those claims only of which he shall then have had notice, and he will not be liable for any part of said assets to any person of whose claim he shall not have had notice at the time of such distribution.

JOHN S. GARDNER,
Executor.

Tamworth, June 6th, 1907. 2c

WRITE TO ME IF YOU WOULD LIKE A GOOD BARGAIN IN

Farm Lands

IT WILL COST YOU NOTHING TO ENQUIRE THEN INFORMATION AND IT MAY BE WORTH DIMES TO YOU.

Address:—

JNO. Q. BRANDON,

Real Estate Broker,

BURNT RIVER, ONT.

DOMINION BANK

IS OPEN

Saturdays

from 9 a.m. to 3 p.m., and from 7 to 9 in the evening.

DUDLEY L. HILL,
Acting Manager.

Notice.

To All Whom It May Concern:

Be it known that the Council of the Township of Camden intend to open by By-law the road between the properties of W. J. Wagar and Mrs. Lane, in the 9th con., running north to the present road, as laid out and surveyed and given pursuant to Sec. 632, Chap. 223, R.S.O.

Parties interested are hereby notified to file their objections with the undersigned not later than the 8th day of July next, before the Council at its next session, which will be held on July 8th, 1907.

(Signed), E. F. HINCH,
Clerk of Camden, Centreville.

2td

Camden Council.

The electors of the Township of Camden will please take notice that the next meeting of the Municipal Council of the Township will be held in the Town Hall, Centreville, on

MONDAY, 8th JULY, 1907,

July 1st being a public holiday.

E. F. HINCH, Clerk.

2td

Farm Implements

For the most up-to-date, lightest running, most durable machinery

Massey-Harris

HEADS THE LIST.

Just received a carload of McLaughlin Buggies, one grade only, and that the best.

PRICES RIGHT.

We also handle Brantford Windmills, Sawyer-Massey Threshing and Road Machinery.

J. R. YOUNG,

Agent, Carlwright Block, two doors below Boyle & Son's.

COAL

Our celebrated Plymouth Coal is always for prompt delivery.

We also keep in stock a Scranton Coal, blacksmithing Coal, and Blue Grass Canned Coal for a bright grate fire. All at close prices for cash. Office, West side Market Square. 'Phone 104

Yard—Foot of West street.

CHAS. STEVENS.

Summer School

OPENS JULY 1.

Especially for Teachers who desire to learn Dodson's Academic Course in Gregg's Shorthand. Touch Typewriting and Commercial Law. Remember, any one subject will be presented from a commercial standpoint with a view to fitting you for best TEACHERS and SECRETARIAL positions. Write for best BOOKKEEPING and STENOGRAPHERS in the DOMINION.

Many calls are made on us for teachers in schools for Teachers and Commercial Branches at good salaries, and if you desire to fill them in future.

Our last student who left for the profession received $1,200 per annum.

Address, JNO. R. SAVERS, Principal,
291 Paton Business College, Toronto.

Do You Remember Rikley's Ice Cream and Soda Last Year?

Wasn't it fine? Well, it is better this year, as we use only Jersey Cream, got from A. E. Cairns & Co.'s Riverdale Jersey Farm.

THE OLD RELIABLE UP-TO-DATE RIKLEY'S, WITH EVERYTHING FRESH AND NEW IN THE CAKE AND CANDY LINE.

MAY AND JUNE

Bring the weddings, and we can give you something in WEDDING CAKES that no city would be proud of.

DON'T FORGET

RIKLEY'S.

STEACY'S ICE CREAM PARLOR

OPEN THIS WEEK.

Ice Cream and Soda with all the popular flavors.

ONTARIO ARCHIVES TORONTO

2 in 1
SHOE POLISH
once used and you will discard every other. Insist on getting it.
Black and all Colors, 10c and 25c tins

We don't ask you to buy. We do ask you to SEE the Tudhope Carriages.

We will show you just the style of carriage you want for the road—for every day use—and for the family. Tudhopes make them all.

And remember, too, that Tudhope Carriages are guaranteed by the best known makers in Canada.

J. C. CONNOLY, - Yarker

The Natural Beauty Aid

The only "treatment" a woman needs, to make her complexion beautiful—and her hands soft and white—is the daily use of

"Royal Crown" Witch-Hazel Toilet Soap

It cleanses the skin by stimulating the pores, and dissolving and carrying off all excretions of the skin. The perfect complexion soap. 3 cakes for 25c.

Ask your druggist for "Royal Crown" Witch-Hazel Toilet Soap.

"There's nothing like St. George's Baking Powder

keeps its strength—the last spoonful is as good as the first."

"And it gives such a fine flavour to the baking, once people use it, they want it every time."

Write us for our new Cook-Book.

National Drug & Chemical Co. of Canada, Limited, Montreal.

New Styles —IN— STIFF HATS

All shapes and qualities in Soft Felts.

Straw and Linen Headwear from Panamas to Harvesters.

—SUMMER SHIRTS—

All the latest novelties in pleated fronts, stiff bosoms and negligees.

See our lines before buying elsewhere.

W. W. ADAMS
NEWBURGH.
Clothing, Men's and Boys' Furnishings.

JUST LOOK HERE!
A good many people coming to town want Rival Herb Tablets. Always a full stock on hand at W. Coxall's grocery. ISDELL WAGAR, Agent. 3tf

THE Masquerader

By Katherine Cecil Thurston, author of "The Circles," etc.

"What is it?" Eve asked apprehensively. "What is it?"

By a swift involuntary movement she had tightened the pressure of her fingers, and, without using force, it was impossible for Loder to unloose them. With his hands pressed irresolutely over hers he looked down into her face.

"As I sat in the theater tonight, Eve," he said slowly, "all the pictures I had formed of life shifted. Without desiring it, without knowing it, my whole point of view was changed. I suddenly saw things by the world's searchlight instead of by my own miserable candle. I suddenly saw things for you, instead of for myself."

Eve's eyes widened and darkened, but she said nothing.

"I suddenly saw the unpardonable wrong that I have done you, the imperative duty of cutting it short." He spoke very slowly in a dull, mechanical voice.

Eve, her eyes still wide, her face pained and alarmed, withdrew her hands from his shoulders. "You mean," she said, with difficulty, "that it is going to end? That you are going away? That you are giving everything up? Oh, but you can't! You can't!" she exclaimed, with sudden excitement, her fears suddenly overmastering her incredulity. "You can't! You mustn't! The only proof that could have interfered"—

"I wasn't thinking of the proof."

"Then of what? Of what?"

Loder was silent for a moment. "Of our love," he said steadily.

She colored deeply. "But why?" she stammered. "Why? We have done no wrong. We need do no wrong. We would be friends, nothing more, and I—oh, I so need a friend!"

For almost the first time in Loder's knowledge of her her voice broke, her control deserted her. She stood before him in all the pathos of her lonely girlhood—her empty life.

The revelation touched him with sudden poignancy. The real strength that lay beneath his faults, the chivalry buried under years of callousness, stirred at the birth of a new emotion. The resolution preserved at such a cost, the sacrifice that had seemed well nigh impossible, all at once took on a different shape. What before had been a barren duty became suddenly a sacred right. Holding out his arms, he drew her to him as if she had been a child.

"Eve," he said gently, "I have learned tonight how fully a woman's life is at the mercy of the world, and how scanty that mercy is. If circumstances had been different I believe—I am convinced—I would have made you a good husband—would have used my right to protect you as well as a man could use it. And now that things are different I want—I should like"— He hesitated a very little. "Now that I have no right to protect you, except the right my love gives, I want to guard you as closely from all that is sordid as any husband could guard his wife.

"In life there are really only two broad issues—right and wrong. Whatever we may say, whatever we may profess to believe, we know that our action is always a choice between right and wrong. A month ago—a week ago—I would have despised a man who could talk like this and have thought myself strong for despising him. Now I know that strength is something more than the trampling of others into the dust that we ourselves may have a clear road; that it is something much harder and much less triumphant than that; that it is standing aside to let somebody else pass on. Eve," he exclaimed suddenly, "I'm trying to do this for you. Don't you see? Don't you understand? The easy course, the happy course, would be to let things drift. Every instinct is calling to me to take that course—to go on as I have gone, trading on Chilcote's weakness and your generosity. But I won't do it. I can't do it!" With a swift impulse he loosed his arms and held her away from him. "Eve, it's the first time I have put another human being before myself."

Eve kept her head bent. Painful, inaudible sobs were shaking her from head to foot.

"It's something in you, something unconscious, something high and fine, that holds me back, that literally bars the way. Eve, can't you see that I'm fighting—fighting hard?"

After he had spoken there was silence, a long, painful silence, during which Eve waged the battle that so many of her sex have waged before, the battle in which words are useless and tears of no account. She looked very slight, very young, very forlorn, as she stood there. Then, in the oppressive sense of waiting that filled the whole room, she looked up at him.

Her face was stained with tears; her thick, black lashes were still wet with them, but her expression, as her eyes met Loder's, was a strange example of the courage, the firmness, the power of sacrifice that may be hidden in a fragile vessel.

She said nothing, for in such a moment words do not come easily, but with the simplest, most submissive, most eloquent gesture in the world she set his perplexity to rest.

Taking his hand between hers, she lifted it and for a long, silent space held it against her lips.

CHAPTER XXXIII.

FOR awhile there was silence; then Loder, bitterly aware that he had conquered, poignantly conscious of the appeal that Eve's attitude made, found further endurance impossible. Gently freeing his hand, he moved away from her to the fireplace, taking up the position that she had first occupied.

"Eve," he said slowly, "I haven't finished yet. I haven't said everything. I'm going to tax your courage further."

With a touch of pained alarm, Eve lifted her head. "Further?" she said.

Loder shrank from the expression on her face. "Yes," he said with difficulty, "there's still another point to be faced. The matter doesn't end with my going back. To have the situation fully saved Chilcote must return—Chilcote must be brought to realize his responsibilities."

Eve's lips parted in dumb dismay.

"It must be done," he went on hurriedly, "and we have got to do it—you and I." He turned and looked at her.

"I? I could do nothing. What could I do?" Her voice failed.

"Everything," he said. "You could do everything. He is morally weak, but he has one sensitive point—the fear of a public exposure. Once make it plain to him that you know his secret and you can compel him to whatever course of action you select. It was to ask you to do this—to beg you to do this—that I came to you tonight. I know that it's demanding more than a woman's resolution—more than a woman's strength. But you are like no woman in the world!

"Eve," he cried, with sudden vehemence, "can't you see that it's imperative—the one thing to save us both?"

He stopped abruptly as he had begun, and a painful silence filled the room. Then, as before, Eve moved instinctively toward him, but this time her steps were slow and uncertain. Nearing his side, she put out her hand as if for comfort and support and, feeling his fingers tighten round it, stood for a moment resting in the contact.

"I understand," she said at last very slowly. "I understand. When will you take me to him?"

For a moment Loder said nothing, not daring to trust his voice. Then he answered low and abruptly. "Now!" he said. "Now, at once! Now, this moment, if I may. And—and remember that I know what it costs you." As if imbued with fear that his courage might fail him, he suddenly released her hand, and, crossing the room to where a long, dark cloak lay as she had thrown it on her return home, he picked it up, walked to her side and silently wrapped it about her. Then, still acting automatically, he moved to the door, opened it and stood aside while she passed out into the corridor.

In complete silence they descended the stairs and passed to the hall door. There Crapham, who had returned to his duties since Loder's entrance, came quickly forward with an offer of service.

But Loder dismissed him curtly, and, with something of the confusion bred of Chilcote's regime, the man drew back toward the staircase.

With a hasty movement Loder stepped forward and opening the door admitted a breath of chill air. Then on the threshold he paused. It was his first sign of hesitation—the one instant in which nature rebelled against the conscience so tardily awakened. He stood motionless for a moment, and it is doubtful whether even Eve fully fathomed the bitterness of his renunciation—the blackness of the night that stretched before his eyes.

Behind him was everything; before him nothing. The everything symbolized by the luxurious house, the eagerly attentive servants, the pleasant atmosphere of responsibility; the nothing represented by the broad public thoroughfare, the passing figures, each unconscious of and uninterested in his existence. As an interloper he had entered this house; as an interloper—a masquerader—he had played his part, lived his hour, proved himself; as an interloper he was now passing back into the dim world of unrealized hopes and unachieved ambitions.

He stood rigidly quiet, his strong figure silhouetted against the lighted hall, his face cold and set; then, with a touch of fatality, chance cut short his struggle.

An empty hansom wheeled around the corner of the square. The cabman, seeing him, raised his whip in query, and involuntarily he nodded an acquiescence. A moment later he had helped Eve into the cab.

"Middle Temple lane," he directed, pausing on the step.

"Middle Temple lane is opposite Clifford's inn," he explained as he took his place beside her. "When we get out there we have only to cross Fleet street."

Eve bent her head in token that she understood, and the cab moved out into the roadway.

Within a few minutes the neighborhood of Grosvenor square was exchanged for the noisier and more crowded one of Piccadilly, but either the cabman was overcautious or the horse was below the average, for they made but slow progress through the more crowded streets. To the two sitting in silence the pace was well nigh unbearable. With every added movement the tension grew. The methodical care with which they moved seemed like the tightening of a string already strained to breaking point, yet neither spoke, because neither had the courage necessary for the words.

Once or twice as they traversed the Strand, Loder made a movement as if to break the silence, but nothing followed it. He continued to lean forward with a certain dogged stiffness, his clasped hands resting on the doors of the cab, his eyes staring straight ahead. Not once as they threaded their way did he dare to glance at Eve, though every movement, every stir of her garments, was forced upon his consciousness by his acutely awakened senses.

When at last they drew up before the dark archway of Middle Temple lane he descended hastily, and as he mechanically turned to protect Eve's dress from the wheel he looked at her fully for the first time since their enterprise had been undertaken. As he looked he felt his heart sink. He had expected to see the marks of suffering on her face, but the expression he saw suggested something more than mere mental pain.

All the rich color that usually deepened and softened the charm of her beauty had been erased as if by a long illness, and against the new pallor of her skin her blue eyes, her black hair and eyebrows seemed startlingly dark. A chill colder than remorse, a chill that bordered upon actual fear, touched Loder in that moment. With the first impulsive gesture he had allowed himself, he touched her arm.

"Eve"— he began unsteadily. Then the word died off his lips.

Without a sound, almost without a movement, she returned his glance, and something in her eyes checked what he might have said. In that one expressive look he understood all she had desired, all she had renounced—the full extent of the ordeal she had consented to and the motive that had compelled her consent. He drew back with the heavy sense that repentance and pity were equally futile—equally out of place.

Still in silence, she stepped to the pavement and stood aside while Loder dismissed the cab. To both there was something symbolic, something prophetic, in the dismissal. Without intention and almost unconsciously they drew closer together as the horse turned, its hoofs clattering on the roadway, its harness jingling, and, still without realization, they looked after the vehicle as it moved away down the long, shadowed thoroughfare toward the lights and the crowds that they had left. At last involuntarily they turned toward each other.

(Continued on page 6.)

WILSON'S FLY PADS

One packet has actually killed a bushel of flies.

— SOLD BY —
DRUGGISTS, GROCERS AND GENERAL STORES
10c. per packet, or 3 packets for 25c. will last a whole season.

Mira
TRADE MARK REGISTERED.

remedies cure all skin and blood diseases—Eczema, Salt Rheum, Sores, Piles, Constipation, Indigestion and other results of impure blood. They correct the cause and destroy the evil condition.

Mira Ointment soothes and heals all diseased skin. Mira Blood Tonic and Mira Tablets cleanse the blood and invigorate stomach, liver, kidneys and bowels.

Ointment and Tablets, each 50c. Blood Tonics, $1. At drug-stores—or from The Chemists' Co. of Canada, Limited, Hamilton—Toronto.

A launch of the United States battleship Minnesota with eleven men aboard is thought to have foundered in Hampton Roads.

ZAM-BUK SAVES A FAMOUS ODD-FELLOW'S FINGER

The person who permits operation for any poisoned wound, or sore, or abscess, or ulcer, without first trying Zam-Buk, would have good cause for regret after reading such a sensational incident as to what follows:

Mr. Wm. C. Edwards, P.D.C.R.A.O.F., P.G. M.I.O.O.F. and P.P.O.A. Shepherds one of the most widely known men in friendly society circles it is possible to meet, is the subject and here is his experience. Interviewed at his home in Peter St., Toronto, he said:—"In January of last year I cut the middle finger of my left hand severely and blood poison set in. The wound was so very painful that I could not use the whole hand, which began to swell and inflame. I consulted one of the leading doctors of Toronto and for two months I was under his care. The wound got no better, and one day the doctor said, "Edwards, the only thing I can do with this finger is, take it off. It can never be cured." This was not very pleasant news, and at that time the agony from the wound was terrible and the swelling and inflammation extended right up the arm. I went to see another doctor and was under his treatment for some weeks. He then told me that all he could do for me was to cut open the whole finger and scrape the bone, which he said had become diseased through the blood poisoning. I went away to think when I would have the operation, and met a friend who, hearing the details, said, "Try Zam-Buk before you have it taken off!" I did so, I bathed the wound and applied some of the balm, and that night I got a little sleep. Next morning the wound began to bleed, whereas, before it had only discharged pus. That was a good sign, so I went on with the Zam-Buk. It seemed to soothe it and draw the soreness completely away. Within a few days I could do away with the sling in which I had carried the hand, and in a few weeks' time there was not a trace of the wound to be seen. To-day my finger is as sound as a bell, whereas, had I not used Zam-Buk, I should have been a finger less. I paid over $25 in doctors fees, and when I think of the trifling cost of Zam-Buk I am amazed at its wonderful value. My experience should help other sufferers, so I do not mind you stating the facts."

What Zam-Buk Cures

For all poisoned wounds, chronic sores, ulcers and abscesses, Zam-Buk is especially suitable because of its high antiseptic powers. If you have a wound or sore which has defied all ointments and salves, it is a case for Zam-Buk. Zam-Buk also cures eczema, itch, scalp sores, ringworm, blotches on the face and body, chapped places, cold sores, piles and enlarged veins. As an embrocation it cures rheumatism and sciatica, and rubbed over the chest relieves the tightness due to severe colds. All stores and druggists sell at 50 cents a box, or post free from the Zam-Buk Co., Toronto. 6 boxes for $2.50.

FREE BOX—Send one cent stamp and name and date of this paper and dainty sample box will be mailed you

A Baker's Triumph

The Mooney Baker cannot produce anything better than Mooney's Perfection Cream Sodas

The very best of flour, butter and cream—the most modern plant, the very best baker in Canada. A biscuit superior to any other you have ever tasted. Say "Mooney's" to your grocer.

Mr. Edmund Bristol, M.P., a Napanee old boy, was nominated by the Conservatives of Centre Toronto to contest that constituency for the Dominion House.

Rev. J. J Rae Returns From Conference.

Picton Gazette.

When the news became noised about town that the Rev. J. J. Rae pastor of the First Methodist church would arrive home by the afternoon train on Friday last, there was a hurried "gathering of the clans" of the congregation to go to the station to meet him, and a carriage load or two went up to Bloomfield and took the train to accompany him home. On arrival of the train at Picton, it was found that about 100 or more of the representative members of the congregation and other citizens had assembled to extend to him evidences of their sincere friendship and confidence. The rev. gentleman was evidently amazed at this evidence of good will towards him, and manifested his gratitude in a way that was most convincing. He was escorted down street to his home, where a committee of the church met to confer with him and consider the situation as to his being left without a charge the present year. They were in conference for a time, and in the meantime a meeting was called for the evening, at the parsonage. When evening arrived the parsonage was filled to overflowing, the circumstances were fully discussed, and the determination of those present was manifested in such a way as to lead to the conviction that Picton would not release Mr. Rae from the pastorate of the First Methodist church, even though the salary of a second minister would have to be paid, for which many of those present signified their willingness to double their contributions towards that end. At this meeting a committee was appointed to take the necessary steps to induce Mr. Rae to remain another year, to fill in his full term of four years. It is understood the rev. gentleman has expressed his willingness to remain, but the difficulty will have to go before the Conference board for adjustment. The newly elected President of the Conference, Rev. R. Duke, of Selby, was communicated with by telephone and willingly acceded to the request to come to Picton, and help straighten out the tangle.

On Sunday morning a further evidence was given of the rev. gentleman's great popularity with his congregation. The organ and organ loft had been gaily decorated with flags, and around the front of the pulpit were placed an abundance of flowers. The attendance of the congregation was very large, not attracted by idle curiosity, but evincing a desire to prove to him that the congregation were his true friends, and they would stay by him to the end of the chapter. The sermon was one delivered to the Independent Order of Foresters, of whom about two hundred or more were present in a body. The sermon was a most impressive one.

In the evening another large congregation assembled. At the close of the sermon reference was made to the incident which occurred at Conference. He counseled the congregation to remain true to the church, whatever might be the future. The singing of the hymn, "Lead Kindly Light," by the choir and congregation, brought the service to a close. The manifestation of good feeling towards the pastor, was most pronounced and generous.

Wednesday morning, at the request of the committee who had telephoned him previously, the President of the Conference, Rev. R. Duke, of Selby, met a strong deputation—numbering from 75 to 100—members and adherents of the church, to see if something could not be done to have the Rev. Mr. Rae restored to the pastorate of the church, for the coming conference year. The deputation was headed by Mayor Farrington, and embraced the leading citizens and business men of the town, including among them the Rev. Mr. Shearer, of the Presbyterian church, and Rev. Mr. Moore, of the Main street church. Addresses were delivered by Mr. Newman, Mr. Harry Tobey, Mr. E. W. Case, Dr. Philp, Mr. J. R. Brown, and Revs. Shearer and Moore, detailing the unfortunate circumstances which led the conference to take the action they did in leaving Mr. Rae without a charge, at his own request, and pledging an increase of their financial obligations if necessary, to have Mr. Rae complete his fourth year in Picton. These remarks were couched in most respectful language, and in no way reflected upon the character or standing of Rev. Mr. Emery, who has been appointed to this charge. In concluding the proceedings, the President said that he would not build up the hopes of the citizens who were present, but would call a meeting of the Conference Committee next Friday, at which a few representatives would be asked to be present.

The Control of the Public Purse, reprinted in THE LIVING AGE for June 22d from the Monthly Review, is one of Michael MacDonagh's pleasantly informing articles touching English governmental relations and methods.

SIR JOHN, JR.

is deserving of all the credit that he has been given. We are not merely saying that his predecessors are good, and all that ever belonged to his family is good, but we are going to show you that most of the so-called well bred horses are not in it with this horse St. John Jr. (1062) We are going to give you a gilt edged pedigree. The pedigree will be thrown open to any man. What we are now giving you is as far as we have it, but we will give you all on his card, then it is up to you to say what horse you want. As far as the horse is concerned he is here to speak for himself in way of make-up, gait, etc.

SIR JOHN, JR., Standard-Bred, Register Number 1062.

Sir John Jr. is a beautiful Chestnut Stallion, Light Mane and Tail, white stocking right hind foot, left hind foot white, with light white strip in face, weight 1300 lbs., 16 1-4 hands high, perfectly sound, not a pimple on him, legs the best, a horse of good substance and quality, good action, great hock action, very stylish appearance. In 1903 he was shown in Elora, Elmira and Drayton, against a strong competition, securing the Red Ribbon in each place. In 1904 he was shown in Elora, Elmira and Guelph against all comers, securing the Red Ribbons in each place.

THAT HORSE THERE

Is one of the best bred horses and one of the best horses in Canada—his colts say so.

No pimples or bunches—he is a trotter. Never tracked but will show you how valuable he is this fall.

SIR JOHN JR. was bred by Wm. Pulkinghorn, Mount Pleasant Stock Farm, Elora, Ont.

PEDIGREE.

Sir John, Jr., (1062) C. H. R., by Sir John (862) A. T. R. by Clear Grit (849) A. T. R. by Imported Lapadist (thoroughbred) 1st dam Fenian Maid, she by the dam of Alegro 2.18 1-4, by Brown Douglas (10377), by Pelham Tartar (4699), by Toronto Chief (85), by Royal George (9), the founder of the Royal George Family. Brown Douglas sired the Dam of Fide Stanton 2.15, Charlie Gibson 2.22½, and six others.

2d Dam Fenian Girl by son of Almont Wilkes 2.20, by Wilkie Collins (3901), by George Wilkes 2.22, Almont Wilkes' sire David Harem 2.13¾, Toboggan 2.17 3-4, Alegro 2.18 1-4, and nine others.

Sir John (862) sire of Sir John, Jr., sired Babette 2.11 1-4, Mignon 2.16, Lotus 2.14 1-4. Held Canadian half mile record for two (2) years and Canadian 3-year-old record.

Magic 2.25 1-4, John Storms 2.15, Billy A. 2.19 1-4, Captain Andy 2.24 1-4, John Nolan 2.18 1-4, Confederation, 3 years, steps half mile in 1.06 1-2, Gipsy Baby 2.24 1-4, Springer 2.25 1-2, Tombstone 2.25¼, Sir Robert 2.29 1-4, Little Tim 2.17 1-4, John F. 2.10 1-4.

Our charges, $12.00 to insure.

Sir John Jr. can be seen at our stables.

DOUGLAS & CO., Owners,
Manufacturers Egyptian Liniment, Napanee.
JAS. FRANK, Professional Driver, Groom. 24d

MARMALADE

Now is the time to make your home-made Marmalade; make to suit your own taste.

I have all the different kinds of Oranges in stock—Bitter Oranges, nice and bright; Valencia Oranges, good size; fresh Lemons and the California Navel Oranges. These goods are nice and sweet just now.

I have a few cases of Corn and Tomatoes to sell three tins for 25c. This is a very low price this year for these goods.

Everything in the grocery line, all of the very best quality—Coffee, of course, that goes without me saying much about it, for it is well known that I have the very best Coffee in town.

JOHN PAISLEY

WISE AND OTHERWISE.

A Copenhagen doctor claims that tears are fatal to microbes.

They certainly are to the "joy microbe" anyway.

• • •

KNOWN TO THOUSANDS — Parmelee's Vegetable Pills regulate the action of the secretions, purify the blood and keep the stomach and bowels free from deleterious matter. Taken according to direction they will overcome dyspepsia, eradicate biliousness, and leave the digestive organs healthy and strong to perform their functions. Their merits are well-known to thousands who know by experience how beneficial they are in giving tone to the system.

"Johnny," said the pretty teacher, "what's a kiss?" "I can't exactly put it in words," returned the boy, "but if you really want to know I can show you."

• • •

A SOUND STOMACH MEANS A CLEAR HEAD—The high pressure of a nervous life which business men of the present day are constrained to live make draughts upon their vitality highly detrimental to their health. It is only by the most careful treatment that they are able to keep themselves alert and active in their various callings, many of them know the value of Parmelee's Vegetable Pills in regulating the stomach and consequently keeping the head clear.

• • •

"We have left undone the things we should have done," acknowledged the fair worshipper.

"It's all right, dear," whispers a motherly soul in the pew back of her. "It's not undone any more. I reached over and hooked it while you were standing up."

• • •

NO ALCOHOL IN IT—Alcohol or any other volatile matter which would impair strength by evaporation does not in any shape enter into the manufacture of Dr. Thomas' Eclectric Oil. Nor do climatic changes affect it. It is as serviceable in the Arctic Circle as in the Torrid Zone, perhaps more useful in the higher latitudes, where man is more subject to colds from exposure to the elements.

• • •

Bunker—"Miss Woodby is so eccentric in her golf playing since her return from Paris."

Miss Niblick—"Is she, really?"

Bunker—"Yes, indeed. When she foozles now she invariably exclaims: 'Hoot, mon Dieu!'"

• • •

There are a number of varieties of corns. Holloway's Corn Cure will remove any of them. Call on your druggist and get a bottle at once.

• • •

Johnny was detained after school one day and told to write a story of fifty words as a punishment, and, being anxious to join his comrades, this is what he wrote:

"A little girl going home from school one day saw a little cat. Wishing to caress it, she called: Here, puss.—50."

• • •

Do not delay in getting relief for the little folks. Mother Graves' Worm Exterminator is a pleasant and sure cure. If you love your child why do you let it suffer when a remedy is so near at hand?

• • •

Little Ethel—"Mamma, don't people ever get punished for telling the truth?"

Mamma—"No, dear. Why do you ask?"

Little Ethel—"'Cause I just tooked the last three tarts in the pantry and I thought I'd better tell you."

• • •

"If I give you a dime," remarked the benevolent old gentleman, "what assurance have I that you will not go off and get intoxicated?" "Sir," exclaimed the weary wayfarer with a remnant of pride, "do I look like a person who could get intoxicated on a dime?"

• • •

Meekly—"Yes, we're going to move to Swamphurst."

Doctor—"But the climate there may disagree with your wife."

Meekly—"It wouldn't dare!"

The fool and his flannels are soon parted.

• • •

Miller's Granules are small; children will take them readily, For sale by J. P. Lawrason & Co.

• • •

The late Ian Maclaren was talking to a group of literary beginners in New York.

"Begin your stories well," he said emphatically. "There's nothing like a good beginning. Indeed, it's half the battle."

Then with a smile this excellent beginner of stories added: "Always bear in mind the case of the young man who, desiring to marry, secured a favorable hearing from his sweetheart's irascible father by opening the interview with the words: 'I know a way, sir, whereby you can save money.'"

• • •

"That house I have taken from you," said the dissatisfied tenant, "is horribly drafty. When I am sitting in the middle of the room my hair blows all over my head. Can't you do something for the windows?"

"Don't you think, sir," replied the house agent, suavely, "it would be easier and cheaper for you to get your hair cut?"

• • •

If attacked with cholera or summer complaint of any kind send at once for a bottle of Dr. J. D. Kellogg's Dysentery Cordial and use it according to directions. It acts with wonderful rapidity in subduing that dreadful disease that weakens the strongest man and that destroys the young and delicate. Those who have used this cholera medicine say it acts promptly, and never fails to effect a thorough cure.

• • •

"What! You going to propose to Miss Heartburn! Why, you're the last man in the world she'll engage herself to."

"I hope so, dear old chappie."

WALL PAPER

We are showing a fine assortment of Grand Wall Paper this season. Kindly give us a call when passing by and see the money it will save you.

Special Notice

Watch for grand display of the best season's house plants, garden plants and also bedding plants on Saturday morning at

F. C. LLOYD'S
East side Market.

Brain Training

We have a well earned reputation for doing excellent work. We train the BRAIN to think, the EYE to see, and the HAND to act. Our results prove our statements. Our attendance for the present term outnumbers anything in our past history.

Frontenac Business College
Kingston, Ont.

Every graduate secures a situation. Write for particulars and catalogue
T. N. STOCKDALE, Principal.

THINK IT OVER

I am prepared to supply you with Fresh Groceries, Flour, Feed, Baled Hay and Straw, etc. Once you try, you'll always buy from

S. CASEY DENISON

Call at Cambridge's Confectionery Store

for your Bread and Pastry of the purest quality, always fresh and appetizing, made of the highest grade of flour money can buy. Try our Home-made Bread.

A fresh assortment of high-grade Chocolates always on hand; also a fine line of fancy box goods of different flavors to suit the taste of all.

Lunches served at all hours.

We also have on hand fine grades of Oranges, Bananas, Lemons and every thing else in connection with a confectionery store. Call and examine our goods. We will be pleased to wait on you.

CAMBRIDGE'S Bakery and Confectionery Store, next Paul's Book-store.

Mr. Thornell Hodder, of Cayuga, was found drowned in a cistern.

Prince Fushimi presented a loving cup to the Royal Military College at Kingston.

Ex-Judge Henderson of Vancouver has been appointed Commissioner of the Yukon.

The Ontario Bank has entered an action against Mr. G. R. R. Cockburn for $37,599.

The Anglican Synod adopted resolutions urging that race-track gambling be declared illegal.

Reports of the slaughter of Canadian cattle by American sheep ranchers come from Medicine Hat.

The striking longshoremen at New York have decided to return to work on the best terms obtainable.

Chief Justice Mulock has given judgment in favor of the cottage-holders against the Grimsby Park Corporation over the matter of charging admission fees to holders of cottages.

ONTARIO ARCHIVES TORONTO

The Song of the Hair

There are four verses. Verse 1. Ayer's Hair Vigor stops falling hair. Verse 2. Ayer's Hair Vigor makes the hair grow. Verse 3. Ayer's Hair Vigor cures dandruff. Verse 4. Ayer's Hair Vigor makes the scalp healthy, and keeps it so. It is a regular hair-food; this is the real secret of its wonderful success.

The best kind of a testimonial—"Sold for over sixty years."

Made by J. C. Ayer Co., Lowell, Mass. Also manufacturers of

Ayer's SARSAPARILLA. PILLS. CHERRY PECTORAL.

NEW ADVS. THIS WEEK.

Money Lost—This Office.
Yacht for Sale—Dr. Anglin.
Horse for Sale—C. Sharp.
Barrels for Sale—T. D. Schermbaw.
The Day-Light Store—Madill Bros.
Welcome—The Rathbun Co.
Cream Separators—A. Dawson.
Special Sale—Dunne & Co.
Farm for Sale—H. McCormick.
Farm for Sale—J. McWilliams.
Farm for Sale—Wm. McGarvey.
Special Notice—Boyle & Son.
Special Notice—Meagher Bros.
Local Notice—T. B. Wallace.
Local Notice—Miss M. Hawley.
Local Notice—F. L. Hooper.
Local Notice—A. E. Paul.
Reading Notice—Telford & Co.
Reading Notice—Zam Buk.
Reading Notice—Office Screens.
Reading Notice—Irene Hemble.
Summer Goods—Neary & Neary.
Rice Lewis—R. Rice Lewis.
Webster's Dictionary.
Hat Cleaning—Sills-Graham & Vanalstyne.
Quebec—Ste. Alexandria.
Tenders—
Excursion to Toronto—M. C., Kingston.
Executor's Sale—W. G. Wilson.
Clothes Tale—J. L. Bowes.
Board of Audit—T. H. Madden.
To the Public—D. L. Greene.
Summer Underwear—A. E. Laiser.
Well Dressed—Jas. Walters.

A SOBER DRINK.

The latest production as a non-intoxicating beverage and one which has received the approval of both temperance and non-temperance people is found in Kops (English) non-alcoholic ale, stout, Valencia wine, stone ginger beer, fruit flavors and peppermint liqueurs. These goods are just now being introduced into this country. The Medical Hall — Fred. L. Hooper—sole agent for Napanee.

PUBLIC SCHOOL LIBRARIES.

Trustees have until Saturday next to place their orders for libraries and be entitled to this year's Government grant. This week I have sold about twenty complete libraries. I hope pleased others let me try you. A. E. PAUL.

LIME LAKE.

Mr. John W. Henderson has treated his house to a fresh coat of paint, inside and outside, which adds greatly to its appearance.

Mr. Chas. Bird is building new chimneys on his house.

The Orangemen are fixing up the old church for a hall.

Mrs. R. Bird visited at C. E. Bird's on Tuesday, and a jolly load from Napanee made its rigs freely on Sunday on the Brandon farm.

Mrs. J. Busby visited at W. Somerville's on Sunday.

The cheques are out for Moneymore factory. All appear well satisfied.

Mrs. R. J. Maxwell is on the sick list.

FAIR VIEW.

The apple crop looks more promising this year than last. The late frost did much damage to the berry crop.

Road work started Monday under the management of Stacey Vanalstine as pathmaster.

Mr. Bennett is drawing milk for Mr. Gerow, Palace Road.

Albert Casey, of Ohio, is visiting his father, Robt. Barber.

Mr. and Mrs. Hartman, Colebrook, visited at A. Noxon's last week.

Mrs. Mabel Rochester, is visiting her sister, Mrs. S. Vanalstine.

George Close, Toronto, is at John Bennett's.

GET YOUR PRESCRIPTIONS FILLED AT WALLACE'S,

Where you get "exactly what the doctor orders" dispensed by a competent pharmacist. Remember you never pay more at Wallace's than any first-class drug store charges, and the "quality" can always be relied upon. T. B. Wallace, Phm.B., the Prescription Druggist.

Meagher Bros. for summer underwear.

Cure Biood's Improved Iron Pills, 25c., at Wallace's.

Hay Forks, Straw Forks, Spading Forks, Hoes, Scythes, Snaths, full line.

BOYLE & SON.

Two Enclishmen met at Stratford to settle their differences in the old-fashioned way, and one of them, Noah Hill, had his neck broken. Henry Barker, his opponent, and the two seconds are under arrest.

SPRING GOODS

Grey Check Towels at 10c to 11.00. excellent value.

Black Dress Goods at prices that will never be repeated, owing to general advance in prices.

The latest in White Materials for Waists and spring Dresses.

EMBROIDERIES.—Corset cover Embroidery, fine quality, at 25c per yd. Also others at 5c to 20c yd.

Watches at 50c to $1.50.

Fresh Oranges, extra large, at 20c doz.

Fresh Lemons and Bananas at 20c doz.

Pickled Rolls at 12c per lb. Also Hams and Breakfast Bacon.

Highest Prices for farm produce.

Call and see us,

N. STEDMAN,
CAMDEN EAST.

12

Personals

It is the desire of the publisher that all should take an interest in this column of The Beaver. If you have friends visiting you, or are going away for a trip, leave word or send it on a post card.

(Additional personals page 2.)

Miss Myrtle Stevens left on Wednesday for Silver Bay, N.Y., where she will attend a convention of the Young Women's Christian Association as an delegate from Victoria College, Toronto. She went via Montreal, Que., and Burlington, Vt., and expects to be gone about two weeks.

Mrs. Thos. Burley and daughter, Marjorie, Belleville, are spending the week at Lime Lake, the guests of her mother, Mrs. Richard Tyner.

Mrs. Ralph Anderson, of Albert, is spending a few days in town the guest of Mrs. Frank Dean.

Mr. and Mrs. Watson Stevens and Mr. Harold Anderson, who have been spending the past seven weeks in London and other Old Country cities returned home on Wednesday. They all report a very enjoyable trip.

Mr. Joe. McAllister, of Toronto, was in Napanee on Tuesday calling on friends.

Canon Jarvis and Mr. Dudley L. Hill were in Kingston for a few days this week attending the Anglican Synod.

Mr. "Jack" Hardy left on Wednesday to join the Rathbun & Copper Cliff H.

Mr. Harold R. Baughan, late of Napanee, has been very fortunate in securing a position in the head office of The Corn Products Refining Co., 26 Broadway, New York City. This Company has a capital of $87,000,000, and does business in all parts of the world.

Mr. W. J. McIlicking, publisher of the Deseronto Tribune, attended the funeral of the late Mrs. Pile here on Tuesday.

Miss Johnston and Miss Rowse, of Bath, are guests of Mrs. F. D. Miller, Dundas st.

Mr. J. Fred. Tilley, Toronto, is the guest of Mr. and Mrs. W. S. Herkimer-ton, Piety Hill.

Mrs. Gideon Joyner, Yarker, returning from Kingston, was the guest of Napanee friends last Sunday.

Mrs. Black, Stirling, is visiting her sons in town, Messrs. Chas. and Byrne Black.

Capt. Pinkney, Northport, was in Napanee last Friday.

Mr. Chas. E. Smith, attending Dental College in Chicago, Ill., returned to town last Saturday for the vacation.

Mrs. Vallean, Walcott, Vermont, arrived last Friday to visit her mother, Mrs. D. Andrews, Piety Hill.

Mr. A. D. Bartley, of Cleveland, Ohio, is home on a visit to his parents, Capt. R. and Mrs. Bartley, York Road.

Miss Ophia Funnell, Morven, returned home Tuesday evening, after spending a couple of weeks with her friend, Mrs. S. L. Clute, (at Glenburnie.

Mrs. Albert Bartlett and sons, Roy and Harold, of Rochester, N.Y., are visiting at Mr. Wesley Huff's.

Mrs. George Johnston, South River Road, will hold her post-nuptial reception after Wednesday, June 26th.

Rev. J. W. Jones, Tamworth, Chaplain of the 47th Regiment, is in Camp at Barrieficld.

Mrs. John Fields, South River Road, returned last Monday for Swan River, Man., to visit at the home of Mr. Byard Young.

Miss Edna Fraser is spending the week at Westport, with her father, John A. Fraser.

A number of teas and showers were given this week in honor of Miss Bartlett, who will be married on the 29th inst. to Dr. N. A. Brieo, of New York City.

Mr. A. Chalmers, Parma, left on Monday last for Winnipeg.

Mr. Ellsworth Parrow, relieving agent of the G.T.R., spent last week the guest of Miss Flossie Caton, Bridge st.

Mr. A. P. Davy, Bath, was in Napanee on Wednesday.

Rev. J. F. and Mrs. Mears, Newburgh, expect to leave about the 1st July, to spend a couple of months at Thornton, Ont. On their return they will reside in Napanee.

Dr. and Mrs. Ward returned home last Saturday from a two weeks' trip to the Jamestown Exposition.

Messrs. Geo. Johnston and James Blute, South River Road, were callers on The Beaver on Wednesday.

Miss Sager, of Cornwall, Court reporter, who was attending Drainage Court last Friday and Saturday, was the guest of Mrs. F. W. Cairns-Smith and Miss Cairns.

Mr. and Mrs. Maurice Wright and two children, New York City, arrived in town last Saturday, expected a week with friends in this county.

Mr. and Mrs. R. B. Allen are visiting friends in Toronto.

Mr. Coulter, Deseronto, went to Cobalt last Monday.

Mr. and Mrs. Robert Pybus and children went to Ottawa last Monday, to reside for the summer.

Mr. McAlister, Dominion Bank, went to Montreal last Saturday to meet his brother on his arrival from Scotland.

Mrs. W. C. Jenkins, Piety Hill, has been confined to the house for the past seven weeks, through illness.

Mr. J. H. Craig will attend the Grand Camp, Sons of Scotland, at Niagara Falls, next week, a representative from St. Bride's Camp.

Mrs. Geo. Wiskin, spending a month in town, with Dr. and Mrs. Stratton, will return to her home at Peterboro', to-morrow.

Miss Ida Hodgins, Phoenix, N.Y., is visiting her sister, Mrs. W. J. Winter, Kingsford.

Mr. and Mrs. Taverner and sister, Mrs. Mary A. Robertson, Adolphustown, were in Napanee on Wednesday.

A fine bonds will present Mr. and Mrs. Wm. Glenn, who are leaving for Toronto, each with a gold band ring with their initials.

tion will take place this evening, at the Campbell House.

Mrs. "Jack" Rowe arrived from Montreal on Monday to visit her parents, Mr. and Mrs. Bryce Allen.

Mrs. C. F. Fuller went to Stirling this week to attend the Presbyterial and visit friends.

Miss Myrtle Stevens left with friends from Toronto for Silver Bay Lake George, on Wednesday.

Mr. Oscar Provins, and family, of Richmond, left last Monday for Oregon, Ill.

Miss Aletha Paul has returned to her home on Earl st., Kingston, to spend a month's holidays with her parents, after having successfully completed her year's work in the Presbyterian Hospital Training School for Nurses, in Philadelphia.

Revds. Canon Jarvis, Rural Dean Dibb, A. L. MacTear and T. F. Dowdell are attending the meeting of Synod in Kingston, this week.

Messrs. R. G. Wright, Napanee; B. S. O'Laughlin, Yarker, and J. S. Neilson, Stella, are in Kingston, attending the sessions of the Ontario Synod, as lay delegates.

Mr. David Smith, Conway, was in Napanee on Wednesday.

Mr. Jas. Stark spent a few days this week in Lindsay, attending the Grand Lodge of the C.O.O.F.

Mrs. Thos. Polmateer, Erinsville, and Mrs. David Irvine, Tamworth, spent yesterday in Napanee.

Mrs. H. Cairns was called suddenly to Richmond, Quebec, to the bed side of her father, who is very ill.

Rev. W. S. Rose, Conway, was in Napanee on Wednesday.

Thursday sellers—Mr. and Mrs. G. N. Withers, Lonsdale; Clarence Sharp, Morven; Mrs. R. H. Dunlop, Felbon; Mrs. Isaac Warner, Richmond.

Dr. E. A. Ferguson, of West Africa, spent Sunday in town with his uncle, Dr. D. J. Smith, Adelaide st.

Miss Alice Williams went to Brockville on Wednesday to visit friends.

Dr. Harold Ward, New York, arrived in Napanee last Monday, on a visit to his father, and will remain until the 27th inst.

Mrs. R. A. Whattam, Picton, was in Napanee on Thursday.

Mrs. Benjamin Meacham, of Pleasant Plains, left Tuesday for Jordan, N. Y., where she was accompanied by her daughter, Miss Frances Meacham.

Mr. T. B. Germain is developing fine work for a golfer on the 2nd hole of his course. Yesterday he made the lowest score. Mr. J. W. Robinson holds the record for the course, being 47 out and 47 in.

Mr. and Mrs. Ernest Wells, of Princeton, have been spending a few days at Dr. G. H. Cowan's en route to Montreal on their wedding trip. Mrs. Wells, nee Miss Adele Hamilton, will be remembered as having spent four years at her uncle's, Judge Hamilton's, attending the Collegiate.

Mr. Chas. Fisher has rented Mrs. Bryers' house on Centre st., and moved in this week.

The many friends of Dr. Leonard will be pleased to learn that he is recovering from his severe illness, and improving daily.

Mr. Geo. Jackson, Yarker, left for Philadelphia, Pa., yesterday, going via Niagara Falls.

Messrs. Chester Card, Moscow, and W. L. Peters, Selby, left yesterday for a trip to Niagara Falls and Hillsdale, Mich.

Mr. G. F. Ruttan was in attendance at the meeting of Synod in Kingston this week.

Mr. and Mrs. James T. Bilsky, Hayborn, were in Napanee on Thursday.

BIRTHS

BENN—At Hayborn, Saturday, 15th June, to Mr. and Mrs. J. E. Benn, a daughter.
WHITELEY—At Deseronto, June 8th, to Mr and Mrs. Percy B. Whiteley, a daughter.
THOMAS—At Deseronto, June 13th, to Mr. and Mrs. W. H. Thomas, a daughter.
MANNERS—At Deseronto, May 30th, to Mr. and Mrs. Jas. Masters, a daughter.
MACHENZIE—At Deseronto, 9th June, to Mr and Mrs. Everett A. Pitchett, a daughter.

MARRIAGES.

DELASHMUTT — SILLS — At North Tonawanda, May 30th, by the Rev. Father Burrows, rector of St. Marks church, Buffalo, N.Y., Melvin L. Delashmutt to Katherine May, youngest daughter of Mr. Sylvester Sills, Grand Island, Erie county, Buffalo.
MURPHY—McLAUGHLIN—At the parsonage Roblin, on Tuesday, June 18th, by Rev. J. Deville, B.A., Mr. Murphy to Miss Laughlin to John D. Murphy, both of Roblin.

DEATHS.

FARLEY—At the home of Mr. J. O. Fretts, Hawley, Tuesday, 18th June, John Farley, Newburgh, in his 88th year.
COLE—At South Haven, Mich., May 16th, Mrs. Mary Ann Cole, aged 81 years and 11 months, mother of Mrs. C. Tucker, of New Liskeard, formerly of Deseronto.
PILE—At Napanee, Sunday, 16th inst., at the residence of H. M. Pile, K.C., Eleanor Ann Pile, widow of the late Dr. Pile, Deseronto, aged 84 years.
SHARPE—In Hamilton, Mary Sterling, relict of the late Alexander Sharpe, aged 77 years.
FITZMARTIN—At South Napanee, Thursday, 20th inst., Mary Fitzmartin, aged 51 years.
HARTES—In Richmond, Friday, 14th June, Mrs. Whitney Hartes, aged 51 years.

LAPUM.

The funeral of Mr. Wm. Love was held at the family residence on Tuesday at 2:30 p.m. Rev. A. A. Whattam conducted the last and rites, and the remains were placed in the vault.

Mrs. William Lapum still continues very ill.

Mr. and Mrs. F. E. Brown were on Sunday last guests of Mr. and Mrs. William Snider.

Statute labor commences on Friday, with R. Sine as overseer.

The County Council are placing a stone culvert in the township, and it was much needed.

Mr. Hartman Snider, Maple Lane, spent a day last week with her sister, Mrs. C. Lapum.

Walter Bush, Clarence Boulton and Rupert Lapum were on Sunday guests of Austin Lapum.

R. Rose and wife, and Edwin Bell were in Kingston on Thursday.

Mrs. Emily Simpkins is spending a few days this week with her son, John Simpkins, Quobin.

FOR PAINTING WHITE.

Sherwin-Williams gloss white specially prepared for outside use, will cover more surface, look better, remain whiter, and wear longer than any other kind of paint. It will not chalk off like lead and oil. Ask us for prices before painting. Every can guaranteed. The Medical Hall—Fred. L. Hooper, sole agent for Napanee.

Merchants Bank of Canada

ESTABLISHED 1864.

Paid Up Capital, - $6,000,000
Reserve, - - - - $4,000,000

Undoubted Security for Depositors.

SIR H. MONTAGUE ALLAN, - - - President
E. F. HENDRIE, - - - - - General Manager

SAVINGS BANK DEPARTMENT.

Deposits of $1 and upwards received and interest at best current rate paid quarterly on same.

Farmers' Business Solicited and General Banking Business Transacted.

Napanee Branch—W. A. BELLHOUSE, Manager
Yarker Branch—E. R. CHECKLEY, Manager

J. W. PATTERSON

wishes to say to his many old customers and a host of new ones that he will favor him with a call that he has not any cheap goods to sell, nor any goods to give away, but for quality and prices we defy competition.

Groceries, Bran, Shorts, Flour and Grain, American and Canadian Coal Oil.

Try us once. Look out for next ad.

J. W. PATTERSON.
Camden East

THE ROBINSON CO. LIMITED —IS— Napanee's Greatest Store THE ROBINSON CO. LIMITED

Every Department in This Store Bids You Welcome

In those classes of goods where style and beauty are the consideration, this store recognizes no leader. This is truly the store of Quality, Style and Beauty.

Our weekly items are of supreme importance to you. Our customers follow our footsteps in a good many ways. You always buy where you get the best value for your money. We do the same, so we naturally uphold your good sense. This is the reason we are always busy.

Our Dress Goods Department is a very important section of our store. Our stock in this Department is so extensive that we have just room to make mention of a few as the season demands.

Cream Dress Goods

In Cream Goods we are showing an immense range of Voiles, Etoiennes, Taffeta Cloths, Cashmeres, Albatross, Lastres, Brilliantines, Sicilians, Serges, Cheviots and many other special weaves.

Those beautiful sheer Voiles that are this season's popular fabric are here in abundance. We start the price at 50c per yard in 42 in. material, and make it easy buying for you up to $2.00.

Cashmeres, Albatross and Taffeta Cloths are among the leaders in Cream Dress Goods. In them you find the weight, the wear, and the washing quality. Despite the advance in goods, we are selling this line at 50c per yard.

BRILLIANTINES, MOHAIRS, LUSTRES and SICILIANS are widely known for their beautiful silky finish. Very dressy and lasting appearance. Our prices range from 50c to $1.40 yard.

FOR A TAILORED SUIT we are showing a large range of Serges and Cheviots. We have these goods in 42 in., 46 in. and 54 in. material. Prices from 50c to $2.00 per yard.

Black Dress Goods

BLACK BROAD CLOTHS, 50c to $3.00 yard.
BLACK VENETIANS, 75c, $1.25, $1.50 and $2.00 yard.
BLACK SILK WARP HENRIETTAS, $1.00, $1.25, $1.50, $1.75 yd.
BLACK VOILES AND EOLIENNES from 50c to $2.50 yard.
BLACK POPLIN AND BENGALINE CORDS, at 75c, $1.00, $1.75.
BLACK ARMURES, 90c, $1.00, $1.25.
BLACK CORD DE SHENE, 50c, 75c, $1.00.
BLACK KHANTONAS, 50c, 75c, $1.00.
BLACK CHEVIOTS, 75c, to $2.00 yard.

If it's a Shirt Waist Suit you want you can select it here.
If it's a Coat and Skirt, you can find just the material required.

Just Arrived—Ladies' Summer Vests A Large Consignment

Long Sleeve Vests, 15c, 25c, 37c, and 50c each.
Short Sleeve Vests, 10c, 15c, 20c, 25c and 50c each.
Without Sleeves, 8c, 10c, 15c, 0c, 25c, 40c and 50c each.

Special Sale of Ladies' Neckwear, Saturday, June 22d, at 8 a.m.

All shades in Silk and Wash Goods, regular 25c to 75c value, to clear Saturday morning, at 8 o'clock, at 10 cents each.

Ladies' Ready-to-Wear Section

Black Organdie Blouses, $2.00 each.
Children's White Pinafores, 25c, 40c, and 45c.
A complete line of White Blouses, 62c to $4.50.
Black Moire Underskirts, $2.50 each.
White Dotted Swiss Muslin Dresses, lace trimmed, Dutch cut neck, tucked skirt, $5.00.
Peter Pan Dresses, in White Lawn, $3.75.
White Dimity Dresses, Lace trimmed, $6.00.
Colored Muslin and Linen Shirt Waist Suits, ranging in price from $2.50 to $5.00.

Boys' Wash Suits for Hot Summer Weather

We have never before attempted to carry such a big assortment of Boys' Wash Suits as we have this year. We found a maker in New York who had such a beautiful range of real good values that we could not resist buying. We find our customers are the same way. Every one who sees them says they are beautiful, and very, very cheap.

Prices range from 75c a Suit up to $3.50 a Suit. No need to make them at home now. You can save money by buying them here.

Boys' Washable Knicker Pants

Just the thing for this hot weather, to wear with a Shirt Waist or a Shirt, for school or play. Prices, 25c, 30c and 35c each.

Boys' Shirts—With and Without Collars Fancy and Negligee

Hundreds to choose from and all at rock bottom prices. All the newest and best patterns and styles, both in dark colors and light, also cream and white. Prices, 39c, 50c and 75c each.

Twenty Boys' 3-piece Suits—Save a full Third

These twenty Boy's three piece suits go on sale Saturday morning and next week, at a full saving to you of 20 per cent. and more. They are all worth regularly from $5.00 to $5.50 each. On Saturday, June 22d, your choice, $4.00.

Men's Clothing—Bargains

Said a customer the other day, who happened in with a friend, "I never dreamed that you carried such an immense stock. I certainly shall do my buying at Robinson's." We've told the simple truth about Robinson Co.'s clothing for many years. Many have proven that "Robinson Co.'s Clothing is best," evidenced by the fact that our Clothing Business is three times what it was afew years ago—but there are many to be converted yet.

SPECIAL VALUES FOR THE NEXT WEEK.

Some thirty odd Men's Suits, worth from $12.00 to $15.00 regularly SALE PRICE, $10.00 each. Sizes, 35 to 42.

Men's New Shirts

At $1.00 we have scores of new comfortable, stylish, fancy Shirts, and "fancy" means anything not pure white. Pleated and plain bosom. Coat Shirts, Peter Pan Shirts, Oxford Shirts.

Men's and Boys' Hats—For Land or Water

Linen, at 40c, 50c and 75c each.
Variegated, also White Felts, at 50c.
Straw Hats for Men, 25c, 50c, and up to $3.00.
Straw Hats for Boys, 20c, 25c, 35c and 50c.
Borsalino, King and Wakefield Felts, in all the new light shades.

Men's Summer Unlined Coats and Dusters

This is the time of the year you need these. Better pick yours out before they are all gone. Prices range from $1.00 up to $3.00.

Summer Vests

Our imported line of Summer Vests give you a chance to get something exclusive and nobby. Our patterns are confined to us. The fit and finish is as perfect as you will see anywhere, and the prices are right close. They range from $1.00 up to $3.00.

Ladies', Men's and Boys' Caps

New lines are arriving every week, keeping abreast of the times, and giving you the newest creations that are on the market. Prices are 25c and up to 25c.

Men's 2-piece Outing Suits for Hot Weather

The two piece outing suit that has been so popular during the past few summers, promises to be the strongest feature of this summer's business. It is worn with a light fancy waistcoat or with only a Pete r Pan or Outing Negligee Shirt. Nolinings except those needed to insure good tailoring.

Prices, $4.50, $6.75, $9.00 and $10.00, worth regularly $5.00, $7.50, $10.00 and $12.00.

Men's Tailoring Department

A. E. BATTLE, Cutter.

The new arrivals are Homespuns, Cheviots, Serges and Worsteds in all shades of Grey, also Blues, for the hot summer weather. Our Tailoring Department is giving us cause to be very proud of it. these days. The work we are turning out is giving almost perfect satisfaction.

The reasons are not far to seek:

1st.—A cutter who is in the top rank of his profession.

2d.—A stock to choose from that will satisfy every taste, and fill any want.

3d.—A staff of Coat, Vest and Trouser makers that are experts.

4th.—Values that cannot be beaten anywhere, consistent with good tailoring.

The Robinson Co., Limited.

Napanee's Greatest Dry Goods Store. Napanee, Ontario

ONTARIO ARCHIVES TORONTO

CLOTHES TALK

You know as well as we do that, while every man enjoys good fitting clothes, he doesn't always get them. A pull here and a pat there, and a little something out somewhere else, will make most any sort of a suit look well on a "dummy" or on a man, when he is trying it on.

It's The Fit That Stays That Counts.

Our clothes are cut by an Expert—tailored by skilled workmen. The clothes know their place and keep it.

A man can feel that he is going to find what he wants when he comes to us for clothing.

We offer you only good clothing—we call it to your attention by advertising it. You see it—you try it. Success results for us—satisfaction for you and you come again. Test us for a season in your outfitting.

We are showing the most exclusive patterns in Summer Suitings. Try us for your summer suit. The clothes will please you and so will the price.

Children's Straws.

We've straw hats for children in every style that's good.

We fit children of all ages, from Baby's Hat to Big Brother's.

We are showing an immense range of Straw Hats in all the different styles and makes. Hats that are suitable for young or old men, boys or children.

We can straw hat the entire family very reasonably—all come.

J. L. BOYES

THE MEN AND BOYS' CLOTHIER.

Buy Railway Tickets from J. L. Boyes and avoid confusion at the depot.
Harvesters' Excursion to Northwest, July 2d and 3d, July 30th and 31st, also in August, Winnipeg and return, $32; Regina, $35.75; Calgary, $40.50; Seattle, Portland, or Vancouver, B.C., and return, $79.40, going June 29th to July 5th, returning to Sept. 15th; Boston, Mass., and return, $10.60, going July 9th and 10th, returning to 18th or to August 20th for $1.00 extra. Dominion Day Return Tickets to all points in Canada at Single Fare, going June 28th to July 1st, returning July 2d.

Everything Fresh and Good at Wallace's. Meat for bears, for oxen straw bats.

Charcoal for toasting and broiling. Nothing just as good. Try a sack BOYLE & SON.

—Judge Mabee arrived in town last Monday to hold non-jury sasizes There was nothing on the docket.

—Mr. George Degroff has a curiosity laid by one of his bees. It is a small egg, simply the yoke, without shell, and is as hard as if it had been boiled.

—Chief Graham left yesterday for Toronto and Orillia. He took with him the two Farrington children, the little girl being left at the Children's Aid Society Shelter, Toronto, and the boy taken to the Orillia asylum.

—Napanee and immediate vicinity was favored with a bounteous shower on Wednesday evening. It is a pity it had not been more general, as the section is suffering for lack of rain.

—The Eastern Yacht Racing Circuit of Lake Ontario now comprises seven clubs, Napanee being the latest to join. The clubs are: Watertown, Kingston, Clayton, Gananoque, Picton, Trenton and Napanee.

—An eleven-year-old Belleville lad has confessed to starting a fire in the Queen's hotel stables and to No. 1 fire station, which was consumed with fire engine, hose cart and 800 feet of hose. Total loss between $5,000 and $6,000.

—Mr. John Mowers, a former resident of Napanee, died June 7th, at Chatham. His brother Blake left last Friday to attend the funeral. Besides a loving wife he leaves two sons to mourn the loss of a kind and loving father.

CHEESE MARKETS.

June 13—Madoc, 11½c. Tweed, 11 9-16c. June 14—Napanee, 11 11-16c and 11¾c. Perth, 11¾c. Ottawa, 11¾c. Kemptville, 11¾c. Listowel, 11¾c.

June 15—Brockville, Picton, Winchester, Vankleek Hill, 11¾c. Belleville, London 11¾c. Alexandria, 11 13-16c.

June 17th—Lindsay, 11¾c.
June 18th—Simcoe, 11¾c. Stirling, 11 11-16c. Campbellford, 11 11-16c.
June 19—Peterboro', 11 9-16c to 11 5-8c. Woodstock, 11¾c.
June 20—Kingston.

YARKER.

The Methodist church, Yarker, will be reopened on Sunday, June 23d. Rev. A. J. Harvey Stroke, Deseronto, will preach morning and evening.

The sale of ice cream and cake at Moscow on Friday night, June 21st, is postponed until Saturday night, June 22nd, on account of the meeting in Colebrook church on Friday evening in the interests of the Forward Movement.

A large number attended confirmation service held in the English church on Sunday last.

Rev. and Mrs. F. D. Woodcock were visiting friends here recently.

Dr. McQuade is spending a couple of weeks in New York.

Mrs. Joyner has returned after spending the winter in California.

Mr. and Mrs. Jas. Freeman spent Sunday with friends at Sydenham.

Mr. Thos. Burgess, Enterprise, has purchased the house lately occupied by Mr. W. Dellar.

Miss Hermine Connolly has returned after visiting friends in Kingston.

Miss Maggie Miller has left the Commercial hotel and has gone to reside with her sister in Chicago.

Miss Elsie Dear has returned home much improved in health.

The river drivers are again in our midst.

Miss Hermine Connolly entertained a number of her lady friends on Wednesday afternoon.

MOSCOW NORTH.

The excessively dry weather of the past week or more is a terrible damage to the farmers, and a good rain would be very welcome just now.

Mrs. Elias Jackson and Mrs. Norman Jackson and daughter Rena visited at Mrs. Frank Jackson's on Thursday last.

Miss Laura Lockwood at E. Jackson's on Monday.

Messrs. Cornelius and Irvine Wagar and Mr. and Mrs. Everton Smith and daughter Bessie at Frank Jackson's on Sunday evening.

Mr. and Mrs. Frank Jackson and Mrs. Frank Dair at Henry Card's on Sunday.

Miss L. Lockwood at J. Jackson's on Monday.

Mr. and Mrs. Wm. Jackson at J. Jackson's on Wednesday.

THE EARLY POTATOES

will soon require protection from their dread enemy, "the bug." Lewis Berger's new 10-horse power gasoline engine, with which to drive the Hay Bay ferry.

—Reed carefully Ryan's new ad. on our first page. He has enlarged his space for a month, to give our readers a fuller idea of the large and up-to-date stock he carries.

—The Bradshaw cheese factory at Harrow smith was destroyed by fire last Saturday night, with about three hundred cheese. Both the factory and cheese were insured.

—The merchants of Napanee have decided to close their establishments on each Wednesday afternoon at 12.30 during July and up to the third Wednesday in August inclusive.

—The regular monthly meeting of the W.C.T.U. will be held in the board room of the Public Library, Tuesday next, June 25th, at 3 o'clock. L. Anderson, Rec. Sec'y.

—The volunteers left on Monday evening for Barriefield. A large number of citizens went to the station to see them off on the 6.40 train.

A strawberry and ice cream festival will be held in the Wheeler church, Morven, on Tuesday evening, July 2d. A first-class programme of music is provided. Also a good time expected. Tickets, 25c; reduction for children.

—In our notice of the death of Mrs. George Burtch, Macdonald, we omitted to state that she left a daughter, Mrs. John Apdale, Macdonald, and a sister, Mrs. Geo. Fox, Barrett.

—Chief Graham arrested John McLean one day last week for frightening women. He is an old offender at this trick, and the magistrate sentenced him to six months in the Central prison at hard labor.

—An aged resident of Newburgh, Mr. John Farley, died at the home of his daughter, Mrs. J. O. Fretts, Hawley, on Tuesday morning, in his eighty-fourth year. Deceased was a life-long resident of Newburgh, a faithful member of the Methodist church, and for a great many years Superintendent of Newburgh Sunday School. He was a kindly gentleman, beloved by all. About twenty years ago he retired from business. He leaves four children, Mrs. J. O. Fretts, Hawley; Mrs. G. D. Dafoe, Bad Axe, Mich.; Miss Phoebe Farley, Toronto, and James Farley, of Newburgh. The remains were taken to Newburgh on Tuesday, and the funeral service was held in the Methodist church there on Wednesday. Blessed are the dead that die in the Lord.

READY-MADES MAY ANSWER AS HACK SUITS FOR ROUGH USAGE—

But for BEST at times when you wish to be WELL DRESSED you want an ordered suit, made to your individual measurements, and you want your good clothes made well.

JAS. WALTERS
Napanee, - Merchant Tailor

Dinner Sets

This week we have opened a new lot of Dinner Sets—

TEN KINDS.

These are worth from $11.50 to $13.00 per set of 100 pieces.

On Saturday next, 22d, we will give you your choice of the lot for

$10.00

Saturday only; none will be sold sooner or after that date.

If you intend buying a Dinner Set—DO IT NOW.

A. E. PAUL

CENTREVILLE.

Our community was deeply grieved on Wednesday, 5th inst., to hear of the death of Mr. Samuel Long. Deceased had been in poor health for some time with heart trouble. Every thing that kind hands could do to relieve his poor sufferer was done, but he died in great peace with his family all around him, as was his wish, on Wednesday morning. Deceased was 73 years of age, and came from England with his parents at the age of eight years, and settled on a farm two miles west of the village of Enterprise. In the year 1860 he married Miss Samantha Clark, daughter of Mr. Jno. Clark, who survives him, also four children, Wesley Long, Mrs. Wm. Fairbairn, Mrs. Thos. McGill and Miss Jennie at home. Also three brothers and two sisters, Henry, of Montana, Will, of Kansas City, Edmond, of Napanee, Mrs. Lockwood of St. Thomas, and Mrs. Cox, of Allenford, to mourn the loss of a kind and loving husband, father and brother. He was a good neighbor, always ready to help anyone in trouble. In religion he was a Methodist and in politics a staunch conservative. The funeral service was conducted by the Rev. R. Allin on Friday, June 7th. Deceased was buried under the Orange order of which he had been a member since the age of eighteen. Much sympathy is extended to the sorrowing widow and family in their deep trouble. A large number gathered to pay their last respects to him whom they respected so highly.

Beware of Ointments for Catarrh that Contain Mercury,

as mercury will surely destroy the sense of smell and completely derange the whole system when entering it through the mucous surfaces. Such articles should never be used except on prescriptions from reputable physicians, as the damage they will do is ten fold to the good you can possibly derive from them. Hall's Catarrh Cure, manufactured by F. J. Cheney & Co., Toledo, O., contains no mercury, and is taken internally, acting directly upon the blood and mucous surfaces of the system. In buying Hall's Catarrh Cure be sure you get the genuine. It is taken internally and made in Toledo, O., by F. J. Cheney & Co. Testimonials free.

Sold by druggists. Price 75c per bottle.
Take Hall's Family Pills for constipation.

STRATHCONA.

We are having a dry hot spell of weather, and vegetation is needing rain badly.

The Consecration services are taking down tenant houses here to rebuild them at Bridgeburg. It seems a pity that such good houses should be torn down. They are livable as it is.

Mrs. Guy Pyles and children spent Sunday with friends at Mr. Jel. Wagar's.

Mr. and Mrs. George Haycock were visiting friends at Hamburgh.

Mr. Haycock left on Tuesday for Prince Edward County, to spend a short time with his aged father, who is very frail.

Rev. J. F. and Mrs. Means where the guests of Mr. and Mrs. R. Rose, Tuesday.

Rev. A. Haar with Mrs. Haar and infant child and Mrs. Hoar's mother, Mrs. M. Rook, arrived here from Manitoba this week, and are stopping with Mrs. Hoar's sister, Mrs. Finlay.

Mr. Rook has been transferred to the Methodist church in Ontario.

Mrs. Shopter is seriously ill.

Mrs. R. Shotter has been ill a few days.

Mr. and Mrs. Henry Wilson, of Napanee, visited his brother, Mr. John Wilson, of Finlay last.

Rev. R. Duke is the minister appointed by the Conference to Newburgh circuit. Rev. Mr. Means and family have been here for years, will not take a church this year, as he requires rest. His health is not very good.

Mr. Bloe our new merchant, having bought Mr. Madden's store a short time ago, is now about settled. His family arrived yesterday from Belleville, Ont. We are sure Mr. Bloe will be able to please all who may patronize him. He seems to be all a storekeeper should be. He is in partnership with a gentleman in Madoc, and is conducting a general store there. The merchant who pays cash for his goods is the one who sells right. There is a good farming country about here, so we do not see why a merchant here cannot succeed. We wish Mr. Bloe success.

Mr. E. J. Rook has a new page fence around his yard, which is a great improvement.

A big showing of Men's nobby straw hats, 25c to $2.50, at Meagher Bros.

Only No. 1 Furniture Sold Here

OUR NEW SPRING STOCK

is almost complete, and it is better than ever.

A large assortment of Bird's Eye Maple Bedroom Suites at very low prices.

We are sole agents for Ostermoor Mattresses and Hercules Springs, both fully guaranteed the best money can buy.

THE GIBBARD FURNITURE CO.,
LIMITED. — NAPANEE

Your Spring Outfit

would not be complete without a pair of Shoes. . . . . Advance styles in

SPRING AND SUMMER FOOTWEAR

are here now, and the man or woman who wishes to be correctly attired will not neglect to select footwear from the mid-summer line we are showing.

The Dolly Varden Shoe Store, opposite Royal Hotel.

FRED. CURRY

The Crown Bank

OF CANADA.

AUTHORIZED CAPITAL, $2,000,000

President—EDWARD GURNEY. General Manager—G. de C. O'GRADY.

To accommodate the people of Napanee and district, the Crown Bank of Canada will be open Saturday evenings from 7 to 9.
INTEREST PAID ON DEPOSITS FOUR TIMES A YEAR, AND CALCULATED FROM DATE OF DEPOSIT.
Farmers' notes discounted. Farmers' sales notes collected.
A general Banking business transacted. Your Account is Solicited.

R. G. H. TRAVERS, Manager Napanee Branch.

Doxsee & Co.

SPECIAL SALE OF TRIMMED HATS,

Saturday, June 22d

REGULAR PRICES $4.00 AND $5.00, TO CLEAR THEM SATURDAY

$2.00

—EACH—

Doxsee & Co.

The Leading Millinery House.

FANCY GOODS

New Cushion Tops, Stamped Linens, Combs, Fancy Tissue Papers, Towel Rings, etc., also a large assortment of all kinds of Wools.

See our "Smart Set" Waists and Skirt Holder, the best in the market.

Hair Switches always in stock.

Miss Allingham

If you use Ales, Wines or Liquor, why not get the best by buying them from Jas. Fitzpatrick, John street. All the best brands in Foreign and Domestic goods, at prices that are right. 'Phone 102.

BICKNELL'S

STORE NEWS.

Boots and Shoes.

Ladies' White Oxfords, all sizes,	$1.50, $1.75
" 1 strap Toe Slippers	1.25
" Patents	1.6, 1.75
" Oxford Dongola Laces	1.00
" Oxfords, Dongola	1.50, 1.75, 2.00, 2.25
Misses' White Oxfords, 11, 12, 13, 1, 2	1.25
" 1 strap Dongola, 11, 12, 13, 1, 2	1.00
Boys' Running Shoes, 1, 2, 3, 4, 5,	85c.
Men's "	85c, 1.00
" Box Calf Boots, 6, 7, 8, 9, 10,	1.50
Boys' " 1, 2, 3, 4, 5,	1.75 and 2.00

Pine Apples	2 for 35c
Fresh Big Lemons	25c doz.
Fresh Big Sweet Oranges	35c doz.
Smoked Roll Bacon, very choice	15c lb.
Green "	14c lb.
Smoked Shoulders	14c lb.

SUITS OF CLOTHES FOR BOYS AND MEN.

We can give you a suit up-to-date in every way, and as good value as can be got in the County.

W. BICKNELL,
Camden East.

Baby's Own Soap, 2c. box, at Wallace's.

—Miss M. Hawley is prepared to give instructions in pianoforte. Pupils prepared for Conservatory exams. For terms, address Napanee, or apply at Mr. S. G. Hawley's music store. 23tfcmp

When in need of a good hair cut or shave, call on L. A. SCOTT, at the Campbell House Barber Shop. None but first class workmen employed.

If you want your hand, cross-cut or buck saw filed, leave it at Maddle's Planing and Machine Shop, as you will find there the best saw filer in Ontario. 45tf

—If you wish to sell, buy or rent a farm, put an advertisement in The Beaver. This is the season when people are looking after farms, and everybody will know about it if you use these columns.

Mrs. S. KIMMERLY will sell Redpath's Granulated Sugar 16.25 per 100, 4 dozen of clothes pins for 5c, 3 bars of Sunlight soap for 10c, 4 cans peas, or corn, 25c. Car of Bran and Shorts delivered at Mill shortly. Highest price will be paid for eggs.

—The Ladies' Aid of the Methodist church, Newburgh, will hold an ice cream festival on the lawn of Mr. J. Servive Yeomans, on Thursday evening, 27th June. Yarker band will be present, and a good programme provided by local talent. Admission, 25 cts.; children, 15 cts.

3 tins Gillett's Lye, 25c., at Wallace's.

—The fishing season for bass opened on Monday, 17th June.

Sole agent for galvanized water trough and hog trough. M. S. MADOLE.

—Monday, Tuesday and Wednesday were real summer days, the thermometer registering 86 and 87 degrees.

—The Salvation Army Staff band gave a grand musical concert in the barracks here last Monday afternoon.

—Mr. Geo. Dawson is laying new cement floors in the horse and cow stables of Mr. Clarence Sharp, Morven.

—Mrs. A. J. Cole has purchased from Mr. W. A. Embery the lot opposite Mr. Jas. Taylor's residence, South Napanee.

—The steam barge Water Lily brought in a cargo of coal for Mr. F. E. VanLaven, last Monday.

—Regular meeting of Union Lodge No. 9, A.F. & A.M., to-night, (Friday), at 7.30, in Masonic hall.

—Regular convocation of Mt. Sinai Chapter, G.R.C., will be held in Masonic hall next Wednesday evening, 26th June, at 7.30 o'clock.

—Mr. Gilford Post has purchased a new 10-horse power gasoline engine, with which to drive the Hay Bay ferry.

—Read carefully Ryan's new ad. on our first page. He has enlarged his space for a month, to give our readers a fuller idea of the large and up-to-date stock he carries.

—The Bradshaw cheese factory at Harrowsmith was destroyed by fire last Saturday night, with about three hundred cheese. Both the factory and cheese were insured.

—The merchants of Napanee have decided to close their establishments on each Wednesday afternoon at 12.30 during July and up to the third Wednesday in August inclusive.

—The regular monthly meeting of the W.C.T.U. will be held in the board room of the Public Library, Tuesday next, June 25th, at 3 o'clock. L. Anderson, Rec. Sec'y.

—The volunteers left on Monday evening for Barriefield. A large number of citizens went to the station to see them off on the 6.40 train.

A strawberry and ice cream festival will be held in the Wheeler church, Morven, on Tuesday evening, July 2d. A first-class programme of music is provided. Also a good time expected. Tickets, 25c; reduction for children.

—In our notice of the death of Mrs. George Burtch, Macdonald, we omitted to state that she left a daughter, Mrs. John Apdale, Macdonald, and a sister, Mrs. Geo. Fox, Barrett.

—Chief Graham arrested John McLean one day last week for frightening women. He is an old offender at this trick, and the magistrate sentenced him to six months in the Central prison at hard labor.

—An aged resident of Newburgh, Mr. John Farley, died at the home of his daughter, Mrs. J. O. Fretts, Hawley, on Tuesday morning, in his eighty-fourth year. Deceased was a life-long resident of Newburgh, a faithful member of the Methodist church, and for a great many years Superintendent of Newburgh Sunday School. He was a kindly gentleman, beloved by all. About twenty years ago he retired from business. He leaves four children, Mrs. J. O. Fretts, Hawley; Mrs. G. D. Dafoe, Bad Axe, Mich.; Miss Phoebe Farley, Toronto, and James Farley, of Newburgh. The remains were taken to Newburgh on Tuesday, and the funeral service was held in the Methodist church there on Wednesday. Blessed are the dead that die in the Lord.

CASCORETS
Beans the Signature of Chas. H. Fletcher
Cures the Liver, Kidneys, Blood, Skin, Stomach, Bowels
Signature Chas. H. Fletcher

NOW IS TIME TO PRESERVE EGGS

To have them fresh in the winter at summer prices. One 15c. tin of our Egg Preserver is enough to keep ten dozen eggs. Sold only at Wallace's Red Cross Drug Store.

---

6 lbs. pure Linseed Meal, 25c., at Wallace's.

Call and see the different lines of Gas, Gasoline and Coal Oil Stoves. M. S. MADOLE.

MARLBANK FESTIVAL.

The annual strawberry festival will be held in aid of St. Matthew's church, Marlbank, on Saturday evening, 6th July, at 7 p.m. A cordial invitation to all. Admission 25 cents.

Queen Street Methodist Church, Kingston, Ont.
Under auspices of Ladies' Aid Society.

EXCURSION
—TO—
Toronto & Return
Tuesday, July 16th, 1907.
VIA G. T. R.
SPECIAL TRAIN 8.30 A.M.

FARE:—Adults, $1.50. Children under 12, $1.25.
All tickets good returning any regular train except No. 6 up to and including July 17th. 26d

---

Flags

—FOR THE—

Holiday

Flags at 8c, 5c and

2 for 5c

LAWRASON & CO.
R. H. J. PASMORE, Manager
Cut Rate Druggists.

LeRoy & Dickson

General Merchants,
CAMDEN EAST

Spring Requisites...

WALL PAPERS, MIXED PAINTS, CAMPBELL'S VARNISH STAINS.

SPRING is now sufficiently advanced that, notwithstanding the unfavorable weather, housecleaning should be begun.

We have the largest and best stock of the above articles that we have ever shown. QUALITY EQUAL or SUPERIOR to any others on the market and PRICES THE LOWEST.

—DRY GOODS—

We have a COMPLETE NEW STOCK to select from, purchased with a view of suiting the particular requirements of this particular locality. GOODS MUST BE SEEN TO BE APPRECIATED. Finest assortment of HOUSEFURNISHINGS we have ever shown, comprising CARPETS, CURTAINS, CRETONNES, ART MUSLINS, SCRIMS, etc.

VERY HIGHEST PRICES allowed for all kinds of FARM PRODUCE.

LeROY & DICKSON.
General Merchants,
CAMDEN EAST.

Don't Forget

Now that the warm weather is here to take solid comfort. You know there is nothing like a nice

HAMMOCK

We have them at prices to suit anybody.

FAIR | **McINTOSH, BROS.** | FAIR
THE FAIR — I. EARLE, Manager

ONTARIO ARCHIVES
TORONTO

CORRUGATED
WRITE FOR BOOKLET
METALLIC ROOFING Co. LTD.
TORONTO, CANADA.
IRON

IF YOU WISH TO BE SUCCESSFUL ATTEND THE
KINGSTON BUSINESS COLLEGE
Limited, KINGSTON, Canada.
ONE OF THE HIGHEST GRADE BUSINESS SCHOOLS.
Bookkeeping, Shorthand, Typewriting, Penmanship, and all commercial subjects taught by skilled experienced teachers.
Enter at any time. Rates very reasonable. Write for catalogue.
H. F. McCLELLAN, Principal.
J. F. ARMSTRONG, Secretary.

THE ONTARIO AND QUEBEC NAVIGATION CO., LTD.
INEXPENSIVE! LUXURIOUS!
INVIGORATING!
QUEBEC
VIA
Steamer "ALEXANDRIA"
Str. Alexandria leaves Deseronto every Monday, at 8.30 a.m. for Montreal and Quebec. Fare for round trip to Quebec, including meals and berths, only $14.75 to July 8th, after that date, $16.50.
Str. Alexandria leaves Deseronto every Saturday, at 8.15 a.m., for Rochester, Niagara Falls, and Buffalo.
This steamer runs all rapids. Freight handled with care. Rates most reasonable.
Your patronage solicited.
For further information apply to
J. J. DOYLE, B. H. HEPBURN, Agent. Pres. & Gen. Man.
Napanee, Ont. Picton, Ont.

R & O Line
Hamilton, Bay of Quinte, Montreal Line.
Tri-weekly Service
Palatial Steamers Toronto, Bay of Quinte ports, Kingston, Brockville, Prescott, Montreal and intermediate ports.
For rates and berth reservations apply to
J. L. BOYES,
Agent, Napanee.
H. FOSTER CHAFFEE,
G. P. A., Toronto.

STR. REINDEER
Now is the time to sell your junk. I am paying cash or trade a part of cash for all rubbers delivered at my yard on Mackenzie street, south side of junk. Get in line, gather it up, bring it to my junk yard, west side of Mackenzie, and receive the highest cash prices for all kinds. Iron and metals a specialty. Next door west side of Market Square, Napanee.
CHAS. STEVENS.

GRAND TRUNK RAILWAY SYSTEM
SINGLE FARE
Dominion Day
Between all stations on the Grand Trunk Railway System in Canada.
Tickets good going June 28, 29, 30, and July 1st, valid returning from destination on or before Tuesday, July 2d.
For further particulars, tickets, etc., call on
J. L. BOYES,
Town Agent.
O. R. LAIDLEY,
Depot Agent.
J. D. McDONALD, District Passenger Agent, Toronto.

ROBT. LIGHT
Manufacturer of
Bee Hives and Sections
Doors
Sash,
Blinds,
and Interior Finish
for buildings.
Orders solicited.
ROBT. LIGHT.

Perth Mutual Insurance Co.
Having received the appointment of Agent of above Company, I will be pleased to look after the interests of all policyholders in the matter of renewals, or new business. Special attention given to farm insurance, either on cash or mutual plan. Cash premium rates moderate, and premium note rates low.
W. F. HALL. 21tf

County Correspondence.

An Interesting Page of News from Our Village Neighbors. . . . .

ENTERPRISE.

Mr. G. G. Wagar, our experienced and reliable local overseer, has had the Camden Township roads under his care all week, cleaning and delivering stone for new culvert sidewalks which he expects to have put down this season on all the principal streets of our village.

The Crown Bank have their grounds and lawn in connection with their new buildings about completed, which present a very neat appearance. The manager, Mr. Lake, is spending a couple of weeks in camp at Niagara Falls. Mr. Mc Grady, of Toronto, is acting manager during his absence.

Messrs. O'Grady and Emler spent Saturday and Sunday pleasure seeking on Beaver Lake.

T. Keyes returned on Tuesday from Parry Sound District, Nea Ontario, where he has been cruising after his timber limits.

M. C. O'Dea is doing a rushing business in the meat trade.

R. Cox has improved the store and dwelling to the fresh coat of paint.

T. Keyes is unloading a full car of the celebrated Keeless fine this week.

H. S. Milligan, our popular American citizen, has the finest garden in this district.

CASTORIA
For Infants and Children.
The Kind You Have Always Bought
Bears the Signature of Chas. H. Fletcher

CANAAN.

Mr. Andrew J. Burrows spent Sunday evening at Mr. Peters, Jr.

The wifely friends of Mr. Geo. Spratt are glad to hear he is improving.

Mr. Andrew Burrows, Jr., has purchased a new buggy.

Mr. Herbert Fennell and sister, Miss Annie, spent Sunday at Mr. Geo. Black's.

Mr. Bowlby Wager spent Sunday at Mr. Richard's, Sydenham.

Mr. Arthur Odenkirk spent a few days at her parents, Mr. Irvine Wells, Fifth Lake.

Mrs. James Kelly, Watertown, is visiting her sister, Mrs. Andrew Burns, sr.

Mr. Simeon Black and Miss Hattie York took in the lake to Mrs. Ages Huffman, Enterprise, Ont.

Mr. Andrew Burns and Mr. Daniel and Miss Burns and Mrs. Kelly visited friends at Hungerford for a few days.

Mr. Bowlby Wager spent a day recently the guest of Miss Nellie Black.

Mr. Andrew Spratt spent Thursday at Conway school, and the Misses Edella Baker, Ruth Smith, Edna O'Hara and Winnifred Burns have been attended Mr. Wm's tee on Tuesday.

Mr. Norman Black is finely engaged building a new house for Mr. Wm. Kelly.

Mr. and Mrs. W. S. Kelly and family spent Tuesday at Tamworth.

TAMWORTH WEST.

Mr. G. G. Bush has a very valuable horse one day last week.

Miss Bertha Bowerman attended Presbytery of Wm Bay on Saturday last.

Mr. Ernest Bush, of Napanee, visited friends here on Sunday.

Miss Mabel Tassel, of Napanee, is visiting at Mr. Wm. Bush's, for a few weeks.

Mr. Wm. Bush

OF COURSE YOU CAN CURE YOUR RHEUMATISM!

No matter how long you have suffered or how many remedies you have tried without result, Dr. Bell's Anti-Pain Pills will cure you.

Dr. Bell's Anti-Pain Pills has done for hundreds and helpless. We know it is doing every day for people with Rheumatism, Sciatica, Neuralgia, Backache, The Gentle Pills cure Rheumatism because they act on the kidneys and stops the formation of uric acid in the blood which causes Rheumatism.

Take your Rheumatism. Take it over that your money will be promptly refunded if you do not find a large box, At all druggists or by mail from The Catlin Medicine Co., Windsor, Ont. 20

County Correspondence

An Interesting Page of News From Our Village Neighbors.

GRETNA

Mrs. Millie Fields intends leaving home Tuesday for Swan River, Manitoba, to visit her brothers there for a couple of months.

Mr. W. Lapum, of Lapum, is ill at home with typhoid. Miss Annie Fields is staying with her.

Mr. W. Walsh spent Sunday at B. Young's.

Mrs. Bruner, of Saskatchewan, and Mrs. Fralick, Morven, called at John Lovett's on Friday.

Mrs. Abernbrack and sons spent Sunday at Mr. Barnhardt's.

Mrs. Lapum is ill.

Lodge Post, Hay Bay, and Miss Wilson spent Sunday at B. Young's.

Mrs. Alexander, Hamilton, has been a guest for a week at her mother's, Mrs. H. Alexander.

Mr. and Mrs. S. Hyekerson and Mr. and Mrs. S. Oliver spent Sunday at Mr. Gilbert's, Shannonville.

Mr. and Mrs. Russel Toronto, were visiting at Mr. and Mrs. David's for a week.

Miss Alexander, home for a couple of weeks, left for Toronto on Wednesday.

A number from here attended the funeral of the late Mrs. Shannon, which took place Saturday.

Mr. and Mrs. B. Thompson were visitors at Mr. Wm. Smith's, on Sunday.

MOUNT HOPE.

Crops are not looking very well in this vicinity, owing to the late spring and dry weather.

T. Gemmell and family spent Sunday at Beaver Lake.

Mr. and Mrs. Geo. Monds spent Sunday in this vicinity.

Miss Ruth Gemmell returned home on Sunday after spending a few days in Yeoman.

The Ladies' Aid of the Methodist church here are preparing for their annual harvest home dinner to be given on Dominion Day. First-class sports will be provided, and a bountiful supply of goodies so if you want to enjoy the very best treat, of the season, come to Mount Hope on July 1st.

TRAFORD.

Mr. John Dowling has returned home from Brooklyn, N.Y.

Miss Ella Oderkirk and Miss Gertie Shane spent Sunday evening at Chas. McMullen's.

Mr. Will Dowling is putting a new addition to his house. Luke Whelan is doing the work.

Mr. and Mrs. W. J. Dowling took dinner at Mr. M. Spratt's on Monday.

Mr. Wilmer Bigras left on Monday for Rochester, N.Y.

Mr. Jas. Furlong sports a fine buggy.

Get ready for the picnic which is to be held in Mr. McCarroll's grove, Chippewa, July 1st.

Mrs. P. Furlong and daughter Marion spent Sunday with her sister, Mrs. Chas. McMullen.

CASTORIA

Bears the Signature of Chas. H. Fletcher

The Kind You Have Always Bought

SLATE FALLS.

Farmers have completed their seeding and planting for this season. Rain is very much needed.

Mrs. Walter Thompson arrived home on Wednesday, after spending a pleasant two weeks with her son, R. H. Thompson, Sterling.

Miss Susan Thompson returned home last week from Rochester.

Miss Jennie Bebee, Swamp Road, spent Saturday and Sunday at Ella Thompson's.

Mr. W. Thompson made a trip to Snake Creek, last week.

Messrs. Wm Slater and Walter Thompson made a business trip to Verona, on Friday.

Broken down systems, shattered nerves, and emaciated forms are being rapidly restored by Miller's Compound Iron Pills. For sale by J. P. Lawrason & Co.

KINGSFORD.

Nelson Frizzell is home from Shannonville, and has been very ill, with typhoid fever, but is improving like we would like to hear.

Mr. John McHenry, who has been very ill, is not improving like we would like to hear.

Mr. Samuel Anderson was married last week to Miss Files, of North Fredericksburgh.

Miss Thos McNeill spent Sunday at home.

Mrs. B. Winters has returned home after a week's visit at Belleville and Cobourg.

Mr. and Mrs. Ed. Doyle and son Harold, Selby, spent last Sunday at his father's.

Miss Hodgins, of Phoenix, N.Y., is visiting her sister, Mrs. W. J. Winters.

Miss Ella Schermerhorn spent a few days visiting friends in Napanee.

Mrs. McFee, Lonsdale, is visiting at her brother's, W. McRae.

Mr. J. W. Walker and sister Mary, of Strathcona, attended the funeral of Neill, last Sunday.

Mr. Fred Snider and sister spent Sundas with friends at Empey Hill.

Sam Winters had a bee on Thursday, and Friday and finished it on Saturday, raising their barns.

There was no service in the church on Sunday, as Rev. Mr. Bowdell being absent at Camden East.

Bishop Mills, Kingston, visited the church on Thursday morning. Five candidates were prepared for confirmation. A large crowd was in attendance, and an elegant sermon was preached by the Bishop. Several other visiting clergy attended and took part in the service.

NAPANEE CHEESE BOARD.

Friday, 12th June, 1907.

	White.	Col.
Moscow	100	50
Petworth	80	80
Napanee	70	70
Phippen, No. 1	60	60
Phippen, No. 2	70	
Phippen, No. 3	70	
Kingsford	75	
Forest Mills	175	
Union	125	
Odessa	250	
Palace Road	140	
Centreville	100	
Selby	200	
Newburgh	150	
Enterprise	200	
Thompsons	70	
Marlbank	75	
Enterprise	130	
Tamworth	75	
Whitman Creek	70	
Albert	75	
Apple Ridge	25	
Fifth Lake	25	
Croydon	25	
Clarewiew	60	
Tamworth	75	
Sheffield	75	
Murphy	50	

All sold at 11 11-16c.

McLEAN.

Mrs. D. Kirk spent Saturday with Mr. and Mrs. E. Vanvolkenburg, at Wagarville.

Misses Minnie and Mary Sills, of Wagarville, spent Saturday and Sun day with friends here.

Miss Mabel Sills and Miss Gertie Wagar spent Sunday with Mrs. D. Kirk.

James Wagar and family at Will. Smith's, on Sunday.

Mr. and Mrs. John Vanvolkenburg at his home on Sunday.

Mr. and Mrs. Eddie Brown, of Hart's Crossing, at his home on Sunday.

Mr. and Mrs. Fred. Vanvolkenburg spent Sunday with friends at Wagarville.

Mr. R. Vanvolkenburg has completed his road job, and has made a great improvement.

Mr. and Mrs. John Hunter at Wilson Wagar's, on Sunday.

We are glad to say that Miss Grace Lott, who was thought to be getting typhoid fever, is ever so much better.

Miller's Compound Iron Pills, only 25 cents for 50 doses. For sale by J. P. Lawrason & Co.

WHAT IS JUNK?

Answer—

Cash, if properly handled. Few people realize that the waste or worn out material, such as old rubbers, brass, copper, lead, zinc, rags, bones, and all kinds of scrap iron is worth at least an average of $12.00 per year, per family, if properly taken care of and delivered at my Junk Yard, west side of Market Square, Napanee.

Take for example, old worn out rubbers. At present I am paying 2 cents a lb. for old rubber boots and shoes, including old rubber gum boots. Why, then, sell them for two to three cents a lb. to some wandering Jew or some other tramp peddler, when by selling them to me, you can get seven cents a lb.? Remember I am paying the highest cash prices for all kinds of old junk, delivered at my yard.

Parties in town, leaving word at my office or sending me a postal card or drop a letter, I will send after your junk and pay spot cash for same at my office. Out of town parties, ship your junk by rail or boat to me and receive prompt cash returns for same.

CHAS. STEVENS,
West Side of Market Square,
Napanee, Ont.
25tf

MOSCOW.

Last Saturday nearly sixty people from this neighborhood journeyed to First Lake, about three miles back of Bell Rock, and enjoyed themselves picnicing and fishing. A splendid time and plenty of fish is the report of all who attended.

Rev. Allen, Toronto, will hold a meeting in Colebrook Methodist church, on Friday evening next, in the interests of Sunday School and Epworth League work. The Rev. Mr. Allen, of this place, was to have served ice cream and cake on that evening, but have postponed it to Saturday evening, to give any who may wish to attend this meeting, the chance to do so.

Mr. and Mrs. A. Sawdenbank and family spent Sunday in Sydenham, the guests of her father, Mr. A. Gates.

Mr. John Bell and mother drove to Napanee on Thursday last.

Mr. John Warren and sister, Miss Manda, spent Monday at their sister's, Mrs. W. Allen's.

Several loads of milk from Harrowsmith district are being made up here this week, going to the Harrowsmith factory being destroyed by fire on Sunday morning last.

Right Breathing Cures Catarrh

SIMPLE WAY TO KILL CATARRHAL GERMS IN NOSE, THROAT AND LUNGS.

The only natural and common sense method known for the cure of catarrhal troubles is Hy-o-mei. It is breathed through an ingenious pocket inhaler, so that its medicated air reaches the most remote air-cells of the nose, throat and lungs, killing all catarrhal germs, soothing the irritated mucous membrane, and restoring a healthy condition.

Hy-o-mei goes right to the spot where the catarrhal germs are present in the nose, throat and lungs, and destroys the germs so that perfect health is soon restored.

A complete Hy-o-mei outfit with inhaler costs but $1.00, and is sold by T. B. Wallace under guarantee to refund the money unless the remedy gives satisfaction.

—Dr. Yorke-Davies's article on Harmless Beverages in Relation to Health, in THE LIVING AGE for June 22d, gives some highly important suggestions on certain much-discussed points with the authority of an expert and the charm of a clever essayist.

"The little pocket physician" is what Hy-o-mei's friends named the pocket inhaler that goes with each outfit. Carries medication right to the spot where it's needed. Complete outfit, $1.00, at T. B. Wallace's.

Hurried business men, worried mothers who do not take time to eat, and disciples of every age and condition, will find relief in Mi-o-na stomach tablets. Fifty cents a box; nothing if they fail. T. B. Wallace.

Try the East End Barber Shop for Cigars and Tobacco, or a first class shave or hair cut. J. N. OSBORNE Proprietor.

Some claim to, but we lead in Flour, Feed and Groceries. Get our price for the celebrated Royal Household Flour, which is the best in the world, before buying elsewhere. prices. E. LOYST.

Cordwood and Blockwood for sale at
R. Light's.

ARDEN.

Address and Presentation.

The number that gathered at the home of Mr. and Mrs. Charles Snider, on Monday evening, went to show that the people of Arden realized that in the removal of Mr. and Mrs. Snider to reside in Napanee, they were losing one of the best citizens. The farewell was all a surprise to them, but everyone knew they would be welcomed. The following address was read by Miss Clara Delbar:

Arden, Ont., June 3d, 1907.

Mr. and Mrs. Charles Snider:

Dear Friends and Brother and Sister in Christ,—We are gathered around your home to-night, for the purpose of expressing our good feeling toward you both, as residents of this township and citizens of the village, for a number of years, and for the active part you have taken in promoting its interests by seeking to advance the welfare of its people. We have watched with great zeal and earnestness you have devoted your energies to whatever you had taken in hand to do, and which cause was always a worthy one.

And especially those of us who have been hand in hand and shoulder to shoulder with you in the Methodist church, as our class leader, a steward and sexton. We feel that we have very reason to speak of you, in the discharging of your duty in these offices, in the very highest terms. Your services have been appreciated, and we feel we owe a gratitude to you for the sacrifice you have made in our behalf. The church will feel your absence to be a great loss, your support together with your presence, and we feel it will be hard to find a successor to fill the vacancy you have so well and favorably filled.

However, we wish to offer you our heartiest and best wishes for a bright, prosperous future, and hoping that your usefulness may continue uninjured for a long time to come, and that those among whom you may make your future home may be given to share in the benefit of your helpful labors as we have here.

We remain,
Fraternally yours,
Your many friends in Arden.

Mr. Snider gave a reply, assuring all of his friends of his deep interest in whatever was being done for the greatest good, for the welfare and happiness of the people.

Addresses were given by the chairman, Dr. Geddes, by the pastor of the Methodist church, Rev. Mr. Crowe, and by councillor Bonter, Greggor and Mr. Charles Loyst.

After the presentation had been served by the ladies, the remainder of the evening was spent in the exchange of good wishes, with Mr. and Mrs. Snider.

George Mead, Toronto, seven years old, died from the effects of vaccination.

The Sovereign Bank at its annual meeting, reduced its capital from $4,000,000 to $3,000,000

A FAMILY MEDICINE.

DR. WILLIAMS' PINK PILLS, THE ONE MEDICINE BEST SUITED FOR THE WHOLE HOUSEHOLD.

Dr. Williams' Pink Pills are the greatest blood-builder and nerve medical science. They never fail to make rich, red blood and it is this kind that brings health and strength to the sufferer. They are a family medicine good for the grandmother or grandfather, the mother or father and for the growing children. Those who have found new health and strength through the use of these pills. As proof of their being a family medicine Mrs. Chas. Castonguay, Shipmeeken River, tells us:

My husband was ill for five months and was unable to do any work. He made several trips to the States to consult doctors and spent much money on medicine but nothing helped him, in fact he grew worse. He could not eat much and the little he did eat would not remain on his stomach. His stomach was examined by Dr. Hays and found to be in a terribly inflamated condition. After remaining at the Soo for some time under the doctor's care without finding relief, he returned home discouraged and afraid he was going to die. He then tried Dr. Williams' Pink Pills were recommended and by the time he had taken nine boxes he was perfectly well, and able to go to work again. Mrs. Castonguay continues: I have also used the Pills for female troubles and found them a perfect success. My little one also has good health and a rosy color to them.

Dr. Williams Pink Pills cure all the troubles due to poor blood or shattered nerves, such as anaemia, rheumatism, dyspepsia, neuralgia, St. Vitus dance, partial paralysis, etc., simply because they make rich, red, healthgiving blood. Sold by all medicine dealers or by mail at 50c a box, or six boxes for $2.50 from The Dr. Williams' Medicine Co., Brockville, Ont.

STELLA

The sympathy of a host of friends is extended to the parents and husband of Mrs. A. McNeil, who died suddenly at the home of her parents at Bath. Mrs. McNeil, formerly Alice McCaughey, spent some years when a child at her grandfather's, Mr. A. Hill, afterwards being a very successful teacher. Three years ago she left her home in Bath and went to Idaho, in the State of Idaho but returned home in March last to spend the summer among friends. She was called to a brighter and better home.

Miss Annie McMaster, of Garden Island, spent a few days with her friend, Mrs. Hugh Filson.

Mr. H. Saunders has returned from Toronto where he attended the annual Grand Lodge of I. O. O. F.

The daughter has arrived at the home of Rev. and Mrs. Lindsay, also a young son to Mr. and Mrs. R. C. Fowler.

Mrs. Lane Collins' Bay, is spending a pleasant visit with her uncle, Mr. Jas. Finlay.

Enjoy Life

with health makes good nature. Dyspepsia had a sound stomach or a bad liver. Dyspepsia is the world's. Do not neglect your stomach or a bad liver. Dyspepsia is the world's. Do not neglect your stomach or a bad liver. Dyspepsia is the world's.

BEECHAM'S PILLS

Worth a guinea a box. Sold everywhere in Canada and U.S.A., in boxes, 25 cents.

Show How

THE PEOPLE ALL

Thomas Cribb, alias Dr Newbrge's Herpicide.

Proof of Info has been in every-body's mouth, and many are wondering about ourselves, though no one can be found who will deny that HERPICIDE does the one thing. Its information of thousands of people to tell about a good thing, and say that HERPICIDE is the cause of Herpicide, is the family name of a brand by various vegetable parasites which causes baldness, and falling hair, this destroys, after which the HERPICIDE destroys, after which the HERPICIDE destroys, after which the HERPICIDE destroys. Sold by druggists and dealers. Sample to The Herpicide Mfg. Co., Detroit Mich.

Sold in Napanee by J. P. Lawrason & Co., Special Agents.

WHITE ORPINGTONS.

Conservative Convention

AT NAPANEE.

Conservative Convention for the County of Addington will be held in the Town Hall in Napanee

Thursday, 27th June,

at 10 o'clock a.m., for the purpose of nominating candidates to represent the said County in the Dominion Parliament, for the election of officers and general business of the Association.

By order
A. W. FOWLER,
President for Lennox.
D. A. BAKER,
President for Addington.
C. H. BRITTAN,
Secretary.
Napanee, June 18th, 1907. 26

Alfred Hoover, Napanee, was tried at Belleville, on the charge of being charged with stealing a quantity of money from the Rathbun Company, Deseronto. It was proven that the money was stolen by somebody, and not by Napanee, but the jury acquitted the prisoner. Judge Deroche presided.

That tired feeling will disappear, and you will be able to eat well and sleep well by using Miller's Compound Iron Pills. For sale by J. P. Lawrason & Co.

Executors' Notice to Creditors.

In the estate of Dennis McGuire, deceased. Notice is hereby given, pursuant to Chapter 129, of the Revised Statutes of Ontario, section 38, and amending acts, that all persons having any claims or demands against the estate of Dennis McGuire, late of the Township of Camden, in the County of Lennox and Addington, deceased, who died on or about the 26th day of October, A. D. 1906, are required to deliver or send by prepaid to Deroche & Deroche, Napanee, their solicitors, on or before the 8th day of August, A.D. 1907, their christian and surnames, addresses and descriptions, the full particulars of their claims or demands duly verified, and the nature of the security (if any) held by them.

And further take notice that after the said 8th day of August, A.D. 1907, the said administrator will proceed to distribute the assets of the said estate among the parties entitled thereto, having regard only to the claims or demands of which he has then received notice, and will not be responsible for the said assets or any part thereof to any person or persons of whose claim or demand he has not received notice at the time of the distribution thereof.

DEROCHE & DEROCHE,
Solicitors for the said Administrator.
Dated the 8th day of May, 1907. 22d

Executor's Notice to Creditors.

In the estate of James Grogan, deceased. Notice is hereby given, pursuant to Chapter 129, of the Revised Statutes of Ontario, section 38, and amending acts, that all persons having any claims or demands against the estate of James Grogan, late of the Village of Newburgh, in the County of Lennox and Addington, deceased, who died on or about the 8th day of October, A. D. 1906, are required to deliver or send by prepaid to Deroche & Deroche, Napanee, Ont., Solicitors for George Alexander Grogan, Executor of the last will and testament of the said James Grogan, deceased, on or before the 8th day of July, A.D. 1907, their christian and surnames, addresses and descriptions, the full particulars of their claims or demands duly verified, and the nature of the security (if any) held by them.

And further take notice that after the said 8th day of July, A.D. 1907, the said Executor will proceed to distribute the assets of the said estate among the parties entitled thereto, having regard only to the claims or demands of which he has then received notice, and will not be responsible for the said assets or any part thereof to any person or persons of whose claim or demand he has not received notice at the time of the distribution thereof.

DEROCHE & DEROCHE,
Solicitors for the said Executor.
Dated the 8th day of June, 1907. 22d

Rev. A. H. Chambers was on Saturday installed as Governor of Toronto Jail.

CASTORIA

The Kind You Have Always Bought, and which has been in use for over 30 years, has borne the signature of Chas. H. Fletcher and has been made under his personal supervision since its infancy. Allow no one to deceive you in this. All Counterfeits, Imitations and "Just-as-good" are but Experiments that trifle with and endanger the health of Infants and Children—Experience against Experiment.

What is CASTORIA

Castoria is a harmless substitute for Castor Oil, Paregoric, Drops and Soothing Syrups. It is Pleasant. It contains neither Opium, Morphine nor other Narcotic substance. Its age is its guarantee. It destroys Worms and allays Feverishness. It cures Diarrhœa and Wind Colic. It relieves Teething Troubles, cures Constipation and Flatulency. It assimilates the Food, regulates the Stomach and Bowels, giving healthy and natural sleep. The Children's Panacea—The Mother's Friend.

GENUINE CASTORIA ALWAYS
Bears the Signature of
Chas. H. Fletcher.

The Kind You Have Always Bought
In Use For Over 30 Years.
THE CENTAUR COMPANY, 77 MURRAY STREET, NEW YORK CITY.

A lame horse is a dead loss.

It costs as much to keep a lame horse, as it does a horse in harness — and the cripple brings nothing in. You can't afford to support idle stock. That's why you can't afford to be without

Kendall's Spavin Cure

It takes away the pain and stiffness from Sprains and Bruises—draws the soreness out of Strained Muscles and Tendons—CURES Spavins, Soft Bunches and Swellings. Used for two generations—and still used.

KATHYE STATION, Oct. 15, '04.
I have use Kendall's Spavin Cure for a bone spavin on a horse standing, which has entirely cured the lameness and greatly reduced the swelling. Another bottle of the Spavin Cure, I am sure, will complete the cure. HOWARD SHOCK.

Fill in a bottle or if for Dr. Sold by dealers everywhere. Write for free copy of our famous book—"Treatise On The Horse." You will find a need for it every day.

DR. B. J. KENDALL CO., ENOSBURG FALLS, VERMONT, U.S.A. 20

FREE TO YOU—MY SISTER

FREE TO YOU AND EVERY SISTER SUFFERING FROM WOMEN'S AILMENTS.

I am a woman.
I know woman's sufferings.
I have cured myself.
I will cure you, free of any charge, my home treatment with full instructions to any sufferer from woman's ailments. I want to tell all women about this cure—you, my reader, for yourself, your daughter, your mother, or your sister. I want to tell you how to cure yourselves at home without the help of a Doctor. Men cannot understand women's sufferings. What we women know from experience. Don't submit to the torture of Unnatural Operations, Local Treatments, Pessaries for Leucorrhœa or Whitish discharges, Ulceration, Displacements or Falling of Womb, Tumors, Scanty or Painful Periods, Uterine or Ovarian Tumors or Growths, also pains in the head, back and bowels, bearing down feelings, nervousness, creeping feelings in the spine, melancholy, desire to cry, bad flushes, weariness, kidney and bladder troubles from some form of female weakness. All I want to send you a complete 10 days' treatment entirely free, in plain wrapper, by return mail. Just as sure as you live, costs you nothing.

Remember, that it will cost you nothing to give the trial a work, or less than two cents a day. It will not interfere with your work or occupation. Just send me your name and address, tell me how you suffer, if you want a full 10 days' treatment for your own use, or to try a friend's case, and I will send you free of all charge, in plain wrapper, by return mail. I will also send you free of charge my book, "WOMAN'S ADVISER," with explanatory matter, telling how to cure yourself at home. Every woman should have a copy of this book. Write me to-day, as you may not see this offer again. Address: MRS. M. SUMMERS, Box H. 53 WINDSOR, Ont.

Big Circus at Belleville.

FOREPAUGH AND SELLS BROS' SHOW TO EXHIBIT THERE ON JUNE 26th.

The people in and around this town (and there are an opportunity) of seeing the great Adam Forepaugh and Sells Bros. combined show, at the point of exhibition being Belleville, on June 26th. Since last seen in this part of the country their great enterprise has grown to such an extent that it is much the largest circus in the world and it has been greatly improved that it standsunsurpassed in point with any other similar form of entertainment.

Millions of dollars was spent on the parade alone in delivery and for the purpose of making it a complete departure from old lines. There is absolutely new idea in the way of street spectacles, longer than any other and not one thing in it that can be seen anywhere else. In it alone are 1,200 people, 600 horses and more than half the elephants in America. All the costumes, banners and trappings are of the finest silk; the harness is silver mounted and the wonderful chariots and dens, are hand-carved and decorated with gold leaf.

Another fortune was spent in devising for an introductory to the regular street parade. The show's spectacle ever presented, "Fighting the Flames." As visitors enter the main tent they are confronted by a solid mass of city blocks, filling the entire area of the tent, given the realistic action of a great metropolis by a thousand shoppers, business men, office boys, fire laddies, bootblacks, peddlers, policemen and loafers, all mingled in the rush and bustle of city street life. The pavements are overrun by cabs, street cars, automobiles, trucks, fire engines and express wagons. It is a holiday and a procession comes down the street. While the throng line the sidewalks to look on the festive scene, the cry of fire is raised, and at the top of the story of a hotel a thread of smoke is seen issuing. A policeman turns an alarm in a corner signal box, an explosion in the hotel basement bursts an avalanche of firebrands over the heads of the people on the street; policemen force the crowds back and streets are cleared, women and children, imprisoned in the upper floors of the hotel, rend the air with their cries of terror.

The clang of gongs is heard and amid the cheers of the crowd engines, hook and ladder wagons, hose carts and stand pipes rumble around the corner, manned by brave crews with helmets and axes. Then ensues a thrilling battle of fire and water with human lives as the stake. Firemen mount the ladders and carry children to safety; women, driven by the flames, jump into the life nets held by firemen below; then the thrilling climax, the rescue by one of the most dramatic intensity and strikingly beautiful.

The performance which follows is made up of European acts new to this country. The key note of everything is novelty. There is not an old act to be seen and no circus in the world ever presented one specialty that will compare with any of fifty with the Adam Forepaugh and Sells Brothers' circus.

Executors' Notice to Creditors

In the estate of Dennis McGuire, deceased. Notice is hereby given, pursuant to Chapter 129, of the Revised Statutes of Ontario, section 38, and amending acts, that all persons having any claims or demands against the estate of Dennis McGuire, late of the Township of Camden, in the County of Lennox and Addington, deceased, who died on or about the 26th day of October, A. D. 1906, are required to deliver or send by prepaid to Deroche & Deroche, Napanee, their solicitors, on or before the 8th day of August, A.D. 1907, their christian and surnames, addresses and descriptions, the full particulars of their claims or demands duly verified, and the nature of the security (if any) held by them.

And further take notice that after the said 8th day of August, A.D. 1907, the said administrator will proceed to distribute the assets of the said estate among the parties entitled thereto, having regard only to the claims or demands of which he has then received notice, and will not be responsible for the said assets or any part thereof to any person or persons of whose claim or demand he has not received notice at the time of the distribution thereof.

DEROCHE & DEROCHE,
Solicitors for the said Administrator.
Dated the 8th day of May, 1907. 22d

The Carbo Magnetic
RAZOR
THE RAZOR OF PERFECTION
SELF SHAVING PLEASURE
No More Razor Troubles Possible
365 Clean Shaves Every Year
Get one from your dealer on 30 days trial, with
NO OBLIGATION TO PURCHASE

For Sale by Boyle & Son

Seeds

For the Lawn, Field or Garden, at

SYMINGTON'S

We are paying special attention to, and importing direct from New York All our seeds for lawns and permanent pastures are selling as low in price and high in quality as any firm in Canada.

REMEMBER

We buy and sell all kinds of Seed Grain and Roots; also Raw Furs, Evaporated Apples, etc.

THOS. SYMINGTON,
Dundas street, Napanee.

Plans are being prepared for a new wing to the Provincial Parliament buildings.

ONTARIO ARCHIVES
TORONTO

Canvas Shoes

—FOR—

MEN, WOMEN AND CHILDREN

We have the largest assortment ever shown in Napanee of Colored and White Canvas Shoes.

COME AND SEE THEM.

Children's Canvas Tot Slippers and Oxfords in Pink, Blue and White; prices 75c to $1.00.

Ladies' Canvas Gibson Toe and Blucher Cut Oxfords in Pink, Pale Green, Grey and White; prices $1.10 to $3.

Gents' White Canvas Boots and Oxfords, Blucher style (new last); prices $1.50 to $2.50.

Boys' Grey Canvas Boots with leather toe caps, sizes 1 to 5; price 65c.

Youths' Grey Canvas Boots with leather toe caps, sizes 11 to 13; price 55c.

The J. J. HAINES Shoe Houses

NAPANEE BELLEVILLE TRENTON

High Grade Furnishings

We supply our trade with Furnishings of a high grade. We make it our business to secure the latest and best productions of the best makers. We show exclusive and choice ideas. We invite your inspection. Come—see the new things—the exclusive things. It will do you good and we will be pleased to show you.

The season's favorite Straw Hats, 50c to $2.50.
Summer Hosiery, 25c to 50c.
Summer Shirts, 50c, 75c and $1.00.
Summer Underwear, 25c to $2.00 a garment. Belts, Ties, Gloves, Collars, etc.

MEAGHER BROS.

NAPANEE.

FOR SALE BY

BOYLE AND SON

—WE ARE
—AGAIN
—HANDLING

FRESH CREAM

—DURING THE
—BERRY
—SEASON.

J. F. SMITH & SON

HOT WEATHER SUITS

Are you going to discard that heavy suit? Come in and let us show you what we can do in

Two-piece Light Summer Suits

We have just received another large shipment, and you will be pleased with the prices as well as the goods. All prices from $5 to $12.

We are also showing a large range of Linen and Straw Hats, Soft Front Shirts, Wash Ties, in fact everything that will help keep you cool and comfortable.

Our Summer Underwear at 50c, 75c and $1.00 a garment is great value.

GOOD GOODS at SMALL PRICES.

GRAHAM & VANALSTYNE

SUMMER UNDERWEAR

Balbriggan, Cellular, Silk Lustre, Natural Wool; all that is good in Underwear you will find here.

Prices run from 25c to $1.75 per garment.

A. E. LAZIER

5 lbs. Washing Soda, 5c., Wallace's.

A large assortment of Garden Tools, and Lawn Mowers. M. S. MADOLE.

Paris Green Sprayers, Hay Fork Rope, Pulleys, all kinds of machine and Paint Oils. BOYLE & SON.

MEN'S STRAW HATS.

Best in style, best in quality, best in value, at Meagher Bros.

FOR GASOLINE STOVES.

Pure refined Gasoline, free from the sediment which clogs the tubes, at The Medical Hall—Fred. L. Hooper.

PARISH OF SELBY.

The service at Kingsford on Sunday, June 23rd, will be at 7.30 p.m. The service at Strathcona will be conducted by Mr. Dudley L. Hill at 7.30 p.m.

MITE BOX SOCIAL.

The Ladies' Aid of the Presbyterian church will hold their second mite box social on Friday evening, 28th June, at 8 o'clock. All holders of boxes are requested to bring them.

TRINITY CHURCH.

The Ladies' Aid Society of Trinity church will give an ice cream social in the Sunday school hall on Thursday evening, June 27th. Cake and ice cream will be served and a good programme provided. Admission, 15 cts.

CIRCUS AT BELLEVILLE.

The steamer Reindeer will run an excursion from Napanee to Belleville on Wednesday next, 26th June. Return tickets only 50 cts. Steamer will leave her Napanee dock at 6.30 a.m., and returning will leave Belleville after the afternoon performance.

LEAVE YOUR CORN TROUBLES AT WALLACE'S DRUG STORE.

We are selling a simple little corn remover for 15 cents that will give you $5.00 worth of comfort.

FESTIVAL AT TAMWORTH.

The tenth annual strawberry festival will be held on the Rectory lawn, Tamworth, on Tuesday, 2d July, at 7 p.m. Ice cream and berries in abundance. The band will also be in attendance. Admission, 25c. 24b

AUCTION SALE.

Miss Conroy will offer for sale by public auction on Saturday, 22d June, from 12 to 2 p.m., and from 1.30 p.m. until all is sold her household goods consisting of dining room and parlor furniture, kitchen furniture and utensils, bedroom sets, etc. Sale to take place at Mulligan's sale room. 24b

ICE CREAM SOCIAL.

An ice cream social will be held on the Mount Pleasant Methodist church grounds, Switz's circuit, on Tuesday evening, 25th June. A splendid programme will be rendered and an abundance of ice cream and cake will be served. Admission, 15 cents. Under the auspices of the Ladies' Aid Society. Everybody welcome. 25b

SOCIAL AT HAYBURN.

An entertainment and social will be held at the Methodist church, Hayburn, on Friday night, June 28th. A good programme is being prepared by outside talent, consisting of recitations, singing and music. Also the Rev. Roger Allin and son, Enterprise, are expected to be present and deliver addresses. Refreshments will be served, lemonade, ice cream, cake and sandwiches and specials in attendance. Proceeds in aid of Parsonage Fund. Tickets, 25c; tickets for children.

6 Life Buoy Soap, 25c., at Wallace's.

ENLARGED EDITION.

Webster's International Dictionary, the standard in all seats of learning in Canada and the United States, has recently been revised, and 25,000 new words and phrases, new gazetteer of the world, and a biographical dictionary, added. This dictionary is now recommended by the Chief Justices Supreme Court, by all the State Supreme Courts, by the United States Government printing office, and by most of the Colleges, presidents in Canada and the United States, and by statesmen and scholars all over the English speaking world. In order to bring the last revised edition you get absolutely the latest and best to be had. See advt. on page 2.

ALBERT COLLEGE.

The following is the programme of the jubilee exercises of Albert College, which commence to-day:

Friday, June 21—8 p.m., elocution contest, college chapel, Mayor Sulman presiding.

Saturday, June 22—2 p.m., fourth in ladies' lawn tennis competition. 3 p.m., contest in pulpit oratory.

Sunday, June 23—11 a.m., Baccalaureate sermon, Tabernacle Methodist church, Rev. Chancellor Burwash, Victoria University. 3 p.m., re-union of Y.M.C.A. and Y.W.C.A., college chapel, Rev. J. P. Wilson, B.A., (1872) presiding. 7 p.m., re-union of young people, Bridge St. Methodist church, Rev. R. J. Warner, M.A. (1877), D.D., Principal of Alma College.

Monday, June 24—2 p.m., in college chapel, re-union of ex-students, Rev. E. N. Baker, M.A. (1879), D.D., pastor of Broadway Tabernacle, Toronto, presiding; short addresses by ex-students since 1877. 8 p.m., in college chapel, concert and re-union of ex-students, F. H. Gardiner, B.A. (1892), principal of Brantford Institute for the Blind, presiding; addresses by ex-students from 1850 to 1877.

Tuesday, June 25—3 p.m., college chapel, re-union of lady ex-students, Mrs. Dr. Carman (1857) presiding; addresses by lady ex-students. 4 p.m., art exhibit and reception in domestic science rooms. 8 p.m., Bridge Street Methodist church, sacred cantata, "Christ in Calvary," Mr. Mackenzie Howell presiding; silver collection.

Wednesday, June 26—9 a.m., in college chapel, convocation, awarding of diplomas, medals, etc. Pro. Clp'd Dyer presiding; art exhibit open after convocation. 3.30 p.m., in garden party, college lawn. 8 p.m., in City Hall, convocation, platform addresses. Hon. R. P. Roblin (1890), Premier of Manitoba, presiding; addresses by Hon. G. W. Ross, LL.B. (1883), James E. C. Clute, LL.B. (1873), and other graduates of the college.

Thursday, June 27—3 p.m., excursion on Bay of Quinte. 8 p.m., conversazione and students' re-union.

Bears the Signature of CASTORIA. The kind You Have Always Bought Chas. H. Fletcher

SPECIAL GLOSS WHITE FOR OUTSIDE PAINTING.

Guaranteed better than any White Paint now on the Canadian market. It contains pure linseed oil, white lead and zinc. Made in Montreal by A. Ramsay & Son. Sold only in Napanee at Wallace's Red Cross Drug Store.

KILPATRICK—PATTERSON.

The marriage of Miss Alma, daughter of Mrs. R. Patterson, and Mr. James Kilpatrick, son of Mr. Robt. Kilpatrick, was solemnized Monday, 17th June, at noon, at St. Paul's church, Amherst Island. The ceremony was performed by the Rev. Jas. Cruickenshank, and the bride was given away by her brother, Mr. Sheridan Patterson. She wore a gown of white silk mulmoire over taffeta, with corsnet of orange blossoms supporting the bridal veil. Her bouquet was of white carnations. Miss Jennie Filson, wearing white and carrying a bouquet of pink carnations, acted as bridesmaid, and the groom was supported by his brother, Mr. Arthur Kilpatrick. The church was very prettily and tastefully decorated for the occasion. After the ceremony the bridal party, accompanied by the near relatives of each of the contracting parties, drove to the home of the bride's mother where all enjoyed the sumptuous repast prepared for them, and a pleasant afternoon was spent. The bride and groom left in the evening by str. Alexandria for a honeymoon to Montreal. That the young couple may have a long and happy life together is the sincere wish of all who knew them.

PLEASE TAKE NOTICE.

As I have lately put in a gas engine for power for turning up ice cream, I can now furnish the best pure Jersey ice cream in bricks or by the gallon at prices to suit all purchasers. Do not forget the right place—Red Star Ice Cream Parlor, opposite Royal Hotel.

BALCANQUÉ—McLAUGHLIN.

A pretty wedding was celebrated at the home of Mr. Jas. Balcanquél, Gilford, at high noon on Wednesday, June 19th, when his youngest daughter, Nora Kathleen, was united in marriage to Robert H. McLaughlin, of Tamworth, by Rev. J. A. McConnell, of Roslin, officiating. The bride, who was given away by her father, was attired in a gown of crepe de chene with satin and lace trimmings, and carried a shower bouquet of cream bridal roses. The bride was assisted by her cousin, Miss Agnes Fongwell, of Foxboro', who wore a dress of white silk, and carried pink carnations. The groom was supported by his cousin, Mr. Nelles Allan, of Marlbank. His gift to the bride was a gold watch and chain, to the bridesmaid a pearl brooch, and to the groomsmen gold cuff links. The bride's going away suit was navy blue, with hat to match. The happy couple left Belleville on the 5.30 train for Montreal, Ottawa and other places.

SUSAN E. BELL.

Beloved wife of Mr. Robt. Shannon, Richmond, died 6th June, in her sixty-first year. Deceased was taken ill last Christmas, and continued to decline until death relieved her from pain. She bore her sickness with Christian fortitude, and died in full hope of a blessed resurrection. Mrs. Shannon was a daughter of the late Geo. and Margaret Bell, of the Township of Camden, near Centreville, and was married to her now bereaved husband in 1874, and with him removed to the second concession of Richmond a year later, wherein she resided until her death. Deceased was a faithful member of the Presbyterian church, a much respected neighbor, and a kind and loving wife and mother. Besides her husband she leaves five children, viz., Charles and Lillian, Winnipeg, and Edna, Rose and Hiram at home.

ADDINGTON ROAD.

The lees at Messrs. McKeown and Donohue were well attended and as a result very successful.

Quite a number from here attended the Assembly at Marlbank on Tuesday evening.

Mr. and Mrs. Jno. Garrett spent Sunday in Napanee.

Miss Mary Garrett spent Sunday in Sydenham the guest of her sister, Miss Margaret Garrett.

Miss M. E. Lynch, accompanied by Mrs. L. Donohue, passed through here on Sunday en route to Riverside.

Mr. Joe Murphy, Tamworth, made a trip through our midst on Sunday.

Dr. Wilson, Tamworth, passed through here on Saturday en route to Garrison.

Mr. James Garrett, Stoco, spent Sunday at his home here.

Mr. Nesbit, I.P.S., visited our school recently and found everything satisfactory.

Mr. Les McWilliams came home again on Friday from Hinch where he spent the past month.

FUNERAL OF PAUL HUSTER.

Watertown, N.Y., June 19.—The home of the late Paul Huster at No. 20 Woodruff st. was filled and the lawn and walks thronged at 3 o'clock this afternoon by an immense throng of mourning friends, who included big delegations from every Odd Fellow lodge of the city and representatives from a number of town lodges, the large gathering testifying to the esteem and regard in which the deceased in this community, his adopted home.

The funeral services at the house were conducted by the Rev. Thomas Lakey, pastor of Stone Street Presbyterian church. The funeral procession was a very long one and the passing car, the carriage being led by Robert Ridgley, No. H, Fairfield's Mystical, of which order deceased was a past Colonel, in full uniform. They were followed by Monroe commandery, No. 1, U.O.D.F., of which the deceased brother had been a regular member for many years. Delta lodge, No. 138, I.O.O.F., over which the deceased had presided as noble grand, and Watertown lodge, No. 1, I.O.O.F., of which he had been treasurer, and by delegations from Utica, Rome, Utica and Corning, with many other lodges outside the city, which he had represented as district deputy grand master of Unity Rebekah lodge, of which he had been a member, and from Garland Rebekah lodge, following in carriages.

At North Watertown cemetery the committal ritual of the Odd Fellow order was pronounced by Rev. Thomas Lakey, pastor and Chaplain George Little, of Jefferson Union lodge.

Paul Huster was born in the Village of Tamworth, Canada, Nov. 29, 1841. He received a good education, and afterward learned the cabinet maker's trade, at which he worked there for a number of years. He was a musician of ability and a remarkable performer upon the flute, and his services were sought for and sent by the many musical bands of the locality in which he lived. In the city Watertown years ago and was employed by the Watertown Paper company, becoming a very skilful carriage maker. For a while he conducted a grocery store in the Fieldston Armade. As already stated he was very prominent in the Odd Fellow lodges of the city, being a past noble grand, presiding officer and his manner of delivering the ritualistic work and obligations and ritualistic work being most impressive. He was scrupulously precise and accurate in all the transactions of the lodges of Jefferson Union lodge when handed over for his accounts at the last evening at the regular lodge meeting were found to be correct, though prior to that time he had never kept a set of books and his accounts exact to a penny. He was a devoted husband and father, a kind neighbor, a consistent and hypocrisy and always ready to lend a helping hand to the needy. He had many friends by his manliness and sunny disposition, and his passing away is mourned by a very large circle.

He leaves a widow, Mrs. Catherine Huster, Miss Greta Huster, Tamworth, Canada; a daughter, Miss Elnora Huster, and three brothers, John Huster, Tamworth, and three sisters, Mrs. Amelia Ingersoll, Joseph Hunter, of Wisconsin; also three sisters, Mrs. Frank Foster, Mrs. Wm. Foster and Mrs. Emma Hunter, all of Tamworth.

The floral tributes were very beautiful. The offerings of carnations and roses from the Odd Fellow lodges, Rebekah lodges, Monroe commandery, Mystical Seven, Utica lodge, Rome lodge, Corning lodge, Watertown lodge, Garland Rebekah lodge, Unity Rebekah lodge, Jefferson Union lodge, wreath of carnations and roses from Unity Rebekah lodge, wreath of carnations and roses from Jefferson Union lodge, wreath of roses from Mrs. Bryden, wreath of roses from Mrs. Fred Gardner, wreath from Mr. and Mrs. Frank Foster, wreath from Mr. and Mrs. Joseph Hunter, casket piece from Mr. and Mrs. A. Ingersoll, wreath from Mr. and Mrs. Wm. Foster, Mr. and Mrs. Ridgley, Niagara Falls, casket piece from the Misses Ridgley, Niagara Falls, wreath from Mr. and Mrs. Bowdoin, wreath of carnations and roses from Mrs. Bowdoin, Geneva, N.Y., casket piece from the family, pot of carnations from Mr. and Mrs. Bowdoin, Geneva, N.Y., sprays from Mrs. Bowdoin, Geneva, N.Y., and a large quantity of cut flowers from the many friends.

Saturday Specials

Meet Me At Madills'

Promptitude Efficiency

THE DAY-LIGHT STORE.

"It's Madill's" Greater Napanee's Busy Store

Superior Saturday Bargains! Irresistible attractions always mark the day. The more you know of our Saturday bargains the deeper your appreciation of the many exceptional values which invariably await you on that day. Can you afford to ignore such bargains as we give Saturdays? Large sales every day create innumerable remnants, countless odds and ends, and even surpluses to be closed out regardless of cost or value, at reductions from what are at all times the lowest prices, and which we never have space to mention in full.

Saturday Special Silk Section.

109 Yards Only best colors and most stylish Silks for shirt waist suits, skirts or waists, all silk soft texture in pretty shades of green, blue, brown, red and shot effects, floral designs and checks. This will be a hummer for Saturday morning, 9 a.m. Regular 50c and 75c yd. To clear.....39c

See the all wool accordian pleated dress goods in red, blue, black and cream, 40 and 42 inches wide.....75c and $1.00 yd.

SHOP TALK.

Misrepresentation of values has no place in our business system. Every item in our advertisements is a plain, straightforward statement of facts about dependable merchandise.

We attribute the splendid growth of this great business to this fact and one other equally important—that quality for quality the Madill store can and does excell in value giving.

Don't, however, take it for granted, get down to the facts. Put us to the test. We'll be glad to abide by the result.

Ask to see (Silvercloth) the magic polisher for silverware and all brass mountings, 25c.

Extra Notion Section. Extra

96 only Ladies' and Boys' stand-up turn-down Collars, also a couple of dozen band collars. These are the best of linen in good shape, and nearly all pure white. Some black and white pin dots with one row of insertion. Sizes 12 to 14. Regular 15c and 20c each. Saturday morning, 9 a.m.—The stand-up-turn-downs, 5c each. The straight band collars, 2 for 5c.

The correct thing for warm weather and there is none better than MENNENS' VOILET TALCUM TOILET POWDER The only nursery powder yet produced which possesses highly antiseptic potency, specific healing action, absorbent and reliable medicinal qualities. As it is adherent, absorbs surface moisture and imparts a delightful fragrance to the skin, it is the ideal complection powder and sold the world over at a uniform price 25c. Our price, 19c for the best.

540 yards 8, 10, 12 Cord Elastic, the proper size for all sorts of dress making purposes, and the correct size for boys' wash knickers made in buster brown style, also hats used in boating or outing purposes of any kind. These sizes will be o.k. - This is a very staple article and very rarely offered at a reduced price, but to give you a chance in every line, we will put these on sale Saturday, 9 a.m. Regular 5c and 6c, Half Price.

Muslin Section.

The June selling in our wash goods section still keeps up that briskness we intended it should. The variety covers almost every need—refined quiet styles for the elderly, charming pretty effects for party frocks, serviceable fabrics for shirt waist dresses and other every day needs, even materials for men and boys' shirts are in this great assortment.

Princess Voileno—The latest French novelty made of finest sheer texture in pretty colorings of pink, reseda, tuscan, pearl grey, sky blue and mauve grounds with beautiful floral colors to blend. These are all exclusive patterns of 10 yds. each, 42 in. wide, $8.00 the pattern.

White Swiss Muslin—Our direct importation of St. Gall Swisses places us at the head of the list for variety and exclusiveness. These are the white ground with its snowy dots and misty flour designs and beautiful checks of all sizes, which make up so charmingly, 40c to 75c yard.

White Muslins—These are productions of England, the famous manufacturing centre of this class of muslins, in every desirable pattern, and of which every design is exclusive that is carried by this house, in great variety, 10c to 30c.

Colored Muslins—Also a product of England as well as France. These are handsome fabrics and in every conceivable color and design, 7c to 80c yard.

Pretty Organdies—The genuine French and English make the finest sheerest fabric in the market. These are especially appreciated for an all white dress which is more bewitching than other white materials, 45 in. wide, 40c to 75c yard.

India Linens—Very desirable for shirt waists, nice even weave, and very durable, 10c to 35c yard.

Victoria Lawn—This old stand by the same good value as is generally given in this store in these goods, 10c to 30c yard.

Percales—In every color and design.

Persian Swiss and Lingerie Mull—"Seems to me we never had such fabrics in my day," said an elderly woman, had such fabrics, but only the well-to-do could afford to use them lavishly in bruffled dresses. These "Mulls" they called them, and yard square bits were treasured for neckerchiefs and fine undersleeves, or for shirt and soft texture, are laying in large quantities at these prices, for cotton is steadily advancing, and only because we ordered many months ago could we get these goods to sell at 20c to 40c yard.

(This Firm is headquarters for Muslins.)

HOUSE FURNISHING SECTION.

A clearance of Tapestry Curtains—To make room for new goods we purpose clearing about 30 pairs of Tapestry Curtains. They are perfect goods, in all the favorite colorings, and are well worthy of your attention. Saturday, 9 a.m., $2.25, $2.50, $3 00 and $3 50 per pair.

We shall also include with the above a quantity of Tapestry and Chenille Table Covers, 2 yds. x 2 yds., at prices which should certainly tempt our customers to take advantage of these real bargains at $2.00, $2.50 and $3.00.

(Come early for good choice.)

5 Dozen only best quality Pillow Slips, 22 in. x 34 in., with 2 1-2 in. hem. This should be a cracker for every household. Best of cotton, nice even thread, every one perfect, good value at 25c each. On Sale Thursday, June 27th, 9 a.m., 16c each while they last.

GET THE HABIT. COME TO MADILL'S

Madill Bros

YOUR MONEY GOES FURTHER HERE.

ONTARIO ARCHIVES TORONTO

Citrate Magnesia, lb..... .50
Sod, Phos. Effer., lb..... .65
Sod. Phos. Granular, lb.... .25
LAWRASON & CO.

NAPANEE BEAVER.

WM. TEMPLETON, Editor and Proprietor.

LIME JUICE
WEST INDIAN, 8c size - - - 10c
NONPAREIL 16c size - - - 25c
$1.00 size - - - 50c
LAWRASON & CO.

Vol. XXXVI, No. 26. Circulation, 3,800. NAPANEE, ONTARIO, FRIDAY, JUNE 28, 1907. TERMS—$1.00 a year in advance. $1.50 if not so paid.

Dry Millwood For Sale.

—ALSO—

LUMBER, LATH, SHINGLES, SALT AND PORTLAND CEMENT.

COAL for Stoves, Furnaces and Grates, Steam purposes and Blacksmiths' use.

THE RATHBUN CO.

R. B. SHIPMAN, Agent

Your Bathing Suit

The depressing hot weather will soon be here. You'll be going on that outing or vacation trip, and among the many needful things you'll be likely to take with you will be a

Bathing Suit

Let us remind you we have just the right materials for these garments as will be seen by the items below:

BLACK ENGLISH MOHAIRS, fine weaves, good finish and good widths, at 25c to 35c.

MOHAIR BRILLIANTINES (Black), extra good finish and fine smooth weaves, 35c to $1.00.

CREME MOHAIRS, good finish, unshrinkable weaves, 25c to 75c.

WOOL SERGES in Creme, Navy and Black, special weaves, 50c to 75c.

WOOL PANAMAS in Creme, Navy and Black, very special quality at 50c.

LADIES' BATHING CAPS, made of a fine light weight waterproof fabric, mailed to any address on receipt of price, 25c.

Samples of Dress Materials sent anywhere.

Steacy's = KINGSTON

Ryan's Stores

There is so much we want to tell you about this week that we are taking a full column instead of the usual space, and if this talk properly represents our stores this column will be full of news of genuine interest to many readers. The season has been cold and backward and in many lines there are large stocks that must be cleared out quickly to make room for new imports which have already been ordered and will soon be shipped in

At last the warm weather has come and with it the demand for summer goods, more especially dress goods. Let us tell you something about what we have and then come and see for yourself what splendid offerings we are making.

Ladies' Summer Dress Goods

We have never been in such good position to meet everywant in this line. The cold spring has had a tendency to make trade slow but now these goods must go with a rush. Among them are night mention.

Persian Lawns, India Linens, Costume Linens

In white and cream and Batiste, that new goods which is almost as soft and fine as silk and makes such beautiful shirt waists. If you are not already familiar with the qualities of Batiste let us show you this for it surpasses anything in the line of summer waistings.

Dress Trimmings

You may be surprised at the complete line of trimmings we carry, such as Valenciennes Laces, Embroideries and Insertions.

Summer Waists

If you prefer to buy your waists ready to wear you will find here a splendid opportunity to select exactly what you want, at prices ranging from 50cts to $5.00.

Summer Suits

A complete line. Beautifully made up in the latest designs and in variety to meet your taste. Prices are $5 up to $16.00.

Skirts Ready-to-Wear

They come in black, grey and blue. For real warm weather there are some light greys which are particularly stylish looking and are attracting special attention. $2.00 to $6.00.

Long Gloves

Sleeves are made short this season and a wonderfully dressy effect is obtained by the wearing of long gloves. We have beautiful silk gloves in greys, black and white. Elbow lengths are popular.

Men's Clothing

While we are giving special attention this week to women's goods, we must not forget the men, for this store has long stood for what is best in men's clothing. There are good fitting, up-to-date suits here that would cost nearly twice as much at a custom tailor's and besides you have the advantage of seeing just how the suit will look before you buy.

Because of the reputation of our men's clothing department, we have men come twenty to thirty miles to be fitted and some have been coming back for the last thirty years. Prices run from $5 to $12.00.

Men's Shirts

In both soft and starched fronts. All the best brands and most up-to-date goods at from 50cts to $1.00.

But we cannot begin to tell you of all our lines of goods in one advertisement. Our stocks in House Furnishings, Boots and Shoes, Hardware, Groceries, etc. were never so complete.

These stores are literally packed with goods that were bought before the advance of prices and the benefits are for you to obtain. We fear no competition in neighboring town, either in regard to stock or prices and only ask an opportunity to convince you of this by showing the goods.

☞We pay cash for any produce the farmer has to sell and give the Highest prices.

M. RYAN,

NEWBURGH, ONT.

FOR SALE OR TO LET.

TO RENT — HOUSE ON MARKET Square. All conveniences. Apply at WALLACE'S DRUG STORE. 1f

MARKET GARDENING—FOR SALE—Two large Greenhouses, comfortable dwelling house and land suitable for market gardening, one mile from the station, in Napanee. Apply to W. T. WALLER, Dundas st., Napanee.

FOR SALE—ON NORTH CENTRE ST., Napanee, the Rodc. Denison property, consisting of large well built solid brick dwelling of 9 rooms, spacious halls. Large brick kitchen attached, store and outbuildings. Apply to HERRINGTON, WARNER & GRANGE or R. McNEILL. 6tf

HOUSE FOR SALE—ONE OF THE MOST comfortable and up-to-date homes in Napanee. All the modern conveniences, and good location. Apply to W. A. FRIZZELL at the Post Office. 21tf

FOR SALE—BRICK BLOCK, CORNER OF Bridge and Centre sts., Napanee, consisting of store and 3 rooms with all modern conveniences. Lot 24x66. Will be sold or rented for any kind of business. Will be sold cheap. Apply to MISS BARRETT, on the premises. 12tf

LIVE STOCK.

MAPLE GROVE STOCK FARM HAS A number of fine young bulls and heifers for sale, from 6 months to 18 months old. They are bred from the noted stock bull, (Lord Banff 4 Conqueror). He stands at the head of the herd. Prices easy. Note like the Shorthorns. C. D. WAGAR, Enterprise. tf

Farms For Sale or To Let

WILL EXCHANGE 160 ACRES OF LAND in Saskatchewan, west of Saskatoon City, for small house and lot in or near Napanee. Land is considered very good. Apply at once to any. Box 2, Napanee Beaver. 52dp

FARM FOR SALE—50 ACRES, S. W. qr. of west half of lot 14, 4th con. Richmond. Good buildings, well fenced and watered. A quantity of wood land. One mile south of Forest Mills. Apply to HUGH McCORMICK, Forest Mills P.O. 26dp

FARM FOR SALE—150 ACRES, WEST half of lot 30, in the 2nd con. of Camden, Sheffield. Good brick house, frame barn and sheds; a good well, spring, and Clare River. 50 acres under cultivation, balance in wood and pasture. Apply on premises, to WM. McGARVEY, Centreville P.O. 26dp

FARMS AND BLOCKS OF LAND OF every description, in Manitoba, Saskatchewan and Alberta. Special Home-seekers' excursions going June 4th and 18th, July 2nd, 16th and 30th. Descriptive pamphlets and lowest fare to parties buying land. Correspondence solicited. W. H. WHEELER, WHEELER, Vicar P.O. Ont. 22tf

FARM FOR SALE—100 ACRES, EAST half lot 14, in 3d con. Sheffield, 24 miles from Bridge St., Bridge St. Station and Road. Dwelling, barn and outbuildings, in good repair; 2 never failing wells and spring. About 50 acres under cultivation, balance pasture and woodland. Close to church, cheese factory, blacksmith shop and school. Rural mail delivery. Apply to JOHN ELLIS, Erinsville P.O. 22tf

FARM FOR SALE—100 ACRES, SOUTH half of lot No. 36, in the 8th con. of Camden, 14 miles west of Napanee, on the leading road; in first-class state of cultivation; well fenced, two good wells and well watered otherwise; large house, barn, drive house and piggery, all in good repair; 40 acres sugar bush with brick arch evaporator; 2 acres of orchard in bearing. Apply to ANSON WILSON, Napanee, on premises or to enterprise P.O., Ont. 24dp2f

FARM FOR SALE OR TO LET — 200 acres, lot 25 east half of 26, 9th con. of Camden. Two houses, good barn, 2 drive-houses, and waterworks in house. Land in state of cultivation; good for pasture of grain. Apply to D. JOHNSON, on premises, or Croydon P.O. 24dp

FARM FOR SALE—275 ACRES, PARTS of Lots 21, 23 and 29, in the 5th concession of North Fredericksburgh, adjoining Napanee, Good house, two drivehouses, tool house, large pen, milkhouse, fine barn and hay barn, good stables, three good wells close to house and barn, never-failing spring in pasture; grand fences, large orchard, about 25 acres wood and 100 acres in cultivation. For particulars apply to R. W. DENNIS, Napanee, or on premises. 22tf

FARM TO SELL OR RENT—215 ACRES, lots 8 and 9, in 2d con. Ernestown, Camden, 170 acres, and lot 28 in 1st con., 95 acres, pasture land. Will be prepared for good frame house, 26x36, two storeys, barn, driveshouse, stable, etc. Apply to Camden East. THOS. HAMILTON, on premises. 22tf

200 ACRE FARM FOR SALE—IN THE 11th con. North Fredericksburgh, mile from G.T.R. station. This is one of the best farms in that section. A splendid mixed grain or stock farm. Never failing water supply. Buildings in first-class repair. Good mill supplying house and stables with water, separate pasture field, gravel road, near school. For particulars apply on place, or Chambers P.O., Ont. J. H. SCHELL. 21tf

FARM FOR SALE—150 ACRES. PARTS of lots 4 and 5 in 11 con. Fredericksburgh. Additional, known as the old Ingersoll farm, 1½ miles from Bath, 3 miles from Glenvale, 7 Conway for shipping. Land suitable for dairying and fruit growing. Apply to the subscriber or MR. D. R. PRESTON, Kingston, or ALLEN PRESTON, Glenvale, Ont. H. DOWNEY, 167 Clergy st., Kingston. 9tf

FARM FOR SALE—100 ACRES. NORTH-west half lot 24, 2nd con. Camden, well fenced, large house, woodhouse, cistern, cellar, 2 wells, large barn, 40x60, with stabling for 16 cattle, 2 horses, 2 silos, driving house 30x36 ft. Good orchard, never-failing spring and well in pasture field. Half-mile from Moscow cheese factory, 1½ miles from Centreville, post office, store, school, railroad, blacksmith shop. Apply to IRA B. AREY, Moscow, Ont. 19tf

FARM FOR SALE—VALUABLE FARM adjacent to Picton, owned at his death, by the late James C. Bongard, Esq., being lot 31, in the First Concession north-west of the Carrying Place, in the Township of Hallowell, said to contain about 213 acres. The property is offered for sale by the executors, and parties desiring to purchase are invited to view the property, as a whole, and also as two separate parts. Parcel No. 1 is composed of about 14 acres, being from the Bay of Quinte to the highway leading from Picton to the House of Refuge. Parcel No. 2, containing about 199 acres, being from said highway to the Concession road in the rear, and said farm. Parcel No. 2 is a very fine farm of about 60 acres. Said farm is well watered, and the soil good. Possession can be given at any time after the 1st day of March, 1907. Terms of sale will be made known on or before July 15th, 1907, to whom all offers are marked "Tender". The executors are not to be bound to accept the highest or any tender. For particulars apply to the undersigned solicitors. MACHUM, BURNS, PARKER & YOUNG, Executors, Picton, Ont. 26d

PUBLIC NOTICE.

To all whom it may concern :—

Take notice that the Municipal Council of the Township of Ernestown proposes to close by By-law a certain road allowance, being the land now owned and occupied by Robert Bird, Ernestown, and described as follows: Commencing at the north-east angle of number Forty-two, in the Fifteen Concession of the Township of Ernestown, thence south about Three chains, being the north limit of said No. 42, thence west about Three chains, being the north limit of the lots lee on the south side of the western boundary of Kingston Township, to the north-west angle of number 41, being the north-east angle of number 42, thence north about Three chains, being the east limit of said No. 41, thence east about Three chains, being the north limit of said No. 42, to the place of beginning, containing by admeasurement Two acres, more or less, and all persons claiming damages by reason of the passing of such By-law are required to file their claims with the undersigned Clerk of the Municipality of Ernestown, on or before the 15th day of July next. They will be required to appear in person before the Council at its regular meeting on the 16th day of July next. Dated at Odessa, June 26th, 1907.

L. L. GALLAGHER,
R. O. CLARK, Secty.-Treas. 26d 2

ERNESTTOWN STATION.

Fire broke out in a mysterious manner, Tuesday afternoon, on the premises of W. Amey's property, west of station, occupied by R. Baker. For a time the place seemed doomed, and F. Laidley, the only available man in the vicinity, who with the women of the neighborhood forming a bucket brigade, worked heroically and stamped out the flames before serious damage was done. Had the fire not been noticed for a few minutes longer, every building in the place would have been consumed, as a strong west wind was blowing.

The Union church shed, for a long time in an unsafe condition, has been repaired.

Rev. D. Aylesworth, Michigan, on a visit to his old home, accompanied Rev. Mr. McCamus a week ago, assisting in the church services and preaching a powerful and effective sermon, the place and surroundings recalling reminiscences of youthful days. Mr. Aylesworth possesses remarkable energy and vitality for one of his years.

Strawberry labor is being done on the different beats.

Miss E. Laidley, Miss Gillerlain and Messrs. Amey and Irene Crowe were guests of Miss Effie Lucas, recently.

Mr. Compton has purchased a beautiful upright piano.

Mrs. A. Amey was at home to friends yesterday afternoon.

Mrs. Tracy, Kingston, has returned home from a pleasant visit with friends here.

F. Wemp and family, Millhaven, spent Sunday last at G. Forward's.

Mrs. Pickering and children, Kaladay, at F. Cummings'.

Mrs. H. Burnett and family, Odessa, at W. Doyle's.

Mrs. James Smith and daughter, Mrs. C. Kilganon, Odessa, were the guests of Mrs. E. Amey, last week.

Mr. and Mrs. F. Morrison and daughter are paying farewell visits to friends here, prior to their departure for Mexico. Mrs. Morrison is not in good health, and her physician has recommended change of climate. Their many friends sincerely hope it will prove salutary.

THE ENGLISH PARIS GREEN.

Is more soluble and stronger than the other makes. It's put up in 1 lb tin cans, each bearing the signature of Lewis Berger—L. & S. Sold by Wallace's Drug Store, at same price as others charge for ordinary Canadian green.

WANTED.

WANTED — A TEACHER HOLDING 2d or 3d class certificate, experienced if possible for the Chaffey's Mills school, section No. 5, Camden East. Salary, $300 per annum. Apply to WM. McCANDLESS, Secretary-Treasurer. 21tf

WANTED—FIRST-CLASS DINING ROOM girl, also pastry cook. Good position and highest wages. CAMPBELL HOUSE, Napanee. 25tf

A GOOD RELIABLE GIRL WANTS POSItion at housework, the country preferred. Call at The Beaver Office. 24tf

WANTED — AT ONCE, TWO FIRST-class plant makers, at J. R. RICHARDSON'S. 26tf

WANTED—GIRL FOR GENERAL HOUSEwork. Apply to MRS. R. C. CARTWRIGHT, Richard st., Napanee, after July 1st. 24tf

BOARDERS WANTED—APPLY TO MRS. C. M. VANALSTINE, Robert st. 26tf

WANTED—AT ONCE. 20 MEN TO PEEL hemlock bark. Apply to ELIAS PARKS, Foreman for The J. R. Clemens Co., Limited, Fourteen Foot. 25tf

BOY WANTED—TO LEARN TINSMITH Business. One who wants to learn. Apply to BOYLE & SON. 19tf

Tenders Wanted.

Sealed tenders will be received up to Tuesday, 16th July, 1907, for the building of a brick dwelling house on No. 8, Adolphustown. The lowest or any tender not necessarily accepted.

Plans and specifications may be seen at Wallace's Drug Store, Napanee.

THOS. HUYCKE, Secty.

Bardolph, 25th June, 1907. 26p

LOST OR FOUND.

LOST — GOLD LOCKET AND CHAIN with initials "E.F." on locket and picture inside, between Oliver's grocery and Hamburn's wharf, Napanee, Friday, 21st June. Finder will be suitably rewarded. Apply at Beaver Office. 26dp

SOMETHING YOU SHOULD KNOW.

That you can buy a Cream Separator with the milk tank on the floor, that turns so easy that a child can operate it. A farm for sale or rent. Will sell on easy terms for cash or wood. A heating mill for sale. Any of these on three years' time or for cash. Also, if you want the cheapest and best wire fence, you should call on or write E. DAWSON, next to Potter & Saunders' livery stable. All orders by mail promptly filled. 26tf

FOR SALE.

HORSES FOR SALE—PAIR OF MARES, 3 and 4 years old, weight about 2,200 lbs. Also two pair of Geldings, one 3 and 4 years old, weight about 2,200 and 2,500 lbs. CARLYLE'S BRICK, Moscow. 26tf

HORSE FOR SALE GOOD WORK Horse. 16 hands high. Apply to CLARENCE SHARP, Morven. 26tf

FOR SALE — CHEAP FOR CASH, 11 pure bred Shropshire Ram Lambs. Apply to pure. D. M. WILSON, Bellrotor. Napanee. 26tf

HOUSE FOR SALE — COMFORTABLE Brick House and three acres of land, 1½ mile west of Napanee on Deseronto Road. Apply to W. H. HAWLEY, on premises, or at Kinnear's grocery, Napanee. 26tf

BARRELS FOR SALE—A NUMBER OF large Barrels, suitable for cider, etc., for sale cheap. Apply to SCHERMERHORN, Bridge st. 26tf

FOR SALE—SLOOP RIGGED SAILING Yacht, 28 ft. x 9 ft. beam. Sails, comfortable cabin. Sails in good condition. Will be sold cheap for cash. Apply to CLARK & CLARK, Napanee. Can be seen at foot of Princess st. Kingston. Price $250.00. DR. ASGILVY. 25tf

HOUSE AND GOOD BUILDING LOTS for sale; also 17 Colts, a good selection. A good quality of Timothy Seed. Parties wanting any of the above will do well to apply to the owner, J. J. WILSON, Bath road. Odessa. 22tf

LUMBER FOR SALE—HEMLOCK, 2x12 ft., 2x10 ft., 2x8 ft., 2x6 ft., 1x6 ft., 1x4 ft., 1x3 ft.; also about 30,000 ft. of excellent soft birch planks and boards of each thickness. Also a number of young horses not to sell, but to work. Apply to J. WILLOUGHBY, Bath road. 22tf

IN OLD ADOLPHUSTOWN

Cradle of Ontario's History

By MAUDE BENSON

Toronto Globe

The name of Adolphustown, which will shortly be visited by the Ontario Historical Society, brings to mind many memories of the past. Every inch of its soil is treasured, for every inch was wrested from the stubborn forest by the energy and sacrifice of as noble a band of men and women as the world has ever known. This Mecca of lovers of Canada's history occupies one of the most beautiful positions on the picturesque Bay of Quinte, and its broad lands extend into the pure waters of the bay like so many jewelled fingers pointing toward Prince Edward county's wonderful lake-on-the-mountain. Its inlets curve in lovingly, as though striving to bring nearer to the last resting place of the honored dead the requiem of their rippling flood. The village extends some distance along old Dundas street, and is composed of many comfortable homes, substantially built, several churches, a few business houses, and, in fact, such environments as one naturally expects to find in a small country village. But Adolphustown possesses much more than does the ordinary village, and one has only to visit the old Loyalist burying ground to be brought to a realization of its wealth of possession.

Whatever point of view we may hold as to the right or wrong of the American revolution, we must freely give a tribute of praise to the Loyalistic devotion to King and country. The writer numbers among her friends several members of "the Daughters of the Revolution," and in conversation with them the fact that the average American underestimates the social standing of the Loyalists prior to the outbreak of the war is very apparent. In the majority of cases the Loyalists were descendants of prominent old-world families. They were cultured and often wealthy, and Canada to-day can look back as proudly to her "Loyalist makers" as does old England to her Saxon and Norman ancestry.

One's first visit in Adolphustown is naturally to the old graveyard. This is no longer used, but a handsome grey granite monument about a hundred feet from the entrance, a solid Kingstone base, takes the place of many of the old wooden and sandstone slabs that heretofore had been the sole means of preserving this spot from oblivion. A few of these old stones, rudely chiselled, are still to be seen, but from most of them the names are partially or wholly obliterated. The new monument was erected at the time of the centennial celebration held here in 1884. It bears the following inscription :—

In memory of the U. E. Loyalists Who through loyalty to British Institutions Left the U. S. and landed on these Shores on the 16th of June, A. D. 1784.

Some of the most prominent and influential men of their day in this Province sleep here in unknown graves. Among these is the grave of Major Peter Van Alstine, the leader of the first detachment of Loyalists who reached this place. He was also the representative in the first and second Parliaments of Upper Canada for Adolphustown and Prince Edward. It said of him that he knew every man, woman and child in the whole township. Still another is Nicholas Hagerman, on whose farm this burying-ground is located. He was the first regularly authorized practicing lawyer in Upper Canada. He had three sons who were likewise lawyers in their day. Two of these sons were members of the Family Compact Government," Later this son became a Chief Justice. He was the father-in-law of the late Hon. John Beverley Robinson, Lieutenant-Governor of Ontario.

A large new monument marks the Casey plot. Willet Casey was a member of the fourth Parliament. He was considered a very wealthy man in his day. His son, Captain Samuel Casey, is also buried here. He was likewise a member of the early Parliaments. A number of the Allison, Roblin and Hoover families sleep here. In fact, there are very few of the old families who settled in the Bay district but have a representative here.

The first interment made was that of a little child, who died while the Loyalists were still occupying the canvas tents with which the Government had supplied them. When the settlers reached here they were told that the business of surveying lots had not been completed and that until that was finished no apportionment could be made, as each family was to receive its farm by "drawing lots." It was while they waited that the little girl died, and was buried just back of the encampment. The same summer Casper Hoover, who had scarcely taken possession of his land, and commenced the work of clearing away the forest, was killed by a falling limb. He was the second person buried here. His son, Henry Hoover, was taken prisoner during the war, and for two years was chained in a bare cell to a negro. He was the only person on record belonging to the Van Alstine company, who drew land like the rest. He also sleeps in the old burying-ground, as does his mother, Barbara Roblin, who was a relative of Sir Isaac Brock.

The second visit in Adolphustown would be paid to the handsome new memorial church, St. Alban's. The corner stone of this church was laid during the celebration week by Lieut.-Governor Hon. J. Beverley Robinson. A panel at the end of this church bears the following words: "One hundred years after the landing of a band of United Empire Loyalists on these shores this church of St. Alban the Martyr is built in pious memory of those patriots who became the founders of the Province of Ontario, in honor of their loyalty and the fear of God, 1884." This church was opened for service in 1890 and is a fitting monument to those whose memory it was designed to perpetuate.

Old St. Paul's church is now used as a church hall in connection with St. Alban's. It is a roughcast build ing in the Early English style. It was built in 1823 during the incumbency of Rev. John Pearson, the first rector of Adolphustown.

A Methodist U. E. L. memorial church also graces the village. The corner stone was laid by Mrs. Jos. Allison in 1884. Mrs. Allison was at that time the oldest surviving member of the Methodist U. E. L. families. She was the daughter of Casper Hoover, of whom mention has been made. With reluctance one prepares to leave Adolphustown, the village that has evaded such old families as the Allisons, Robbins, Ruttans, Bogarts, Allens, Caseys, Derlands, Vanlwons, Haermans, Huffs, Noxons, Trumpours, Watsons, Wrights, Petersons, and many others whose names the writer does not recall. A noble band were they who

"Loved the cause
That had been lost, and scorned an alien name,
Passed into exile, leaving all behind
Except their honor and their conscientious pride
Of duty done to country and to King."

And nobly in all walks of life their descendants are carrying on the good work they commenced in the upbuilding of Canada.

NEWS NOTES.

Prince Pushimi donated £50 to Toronto charitable institutions.

Springfield village was visited by a fire that did nearly $50,000 damage.

The Baptist Council expelled from the ministry Rev. M. D. Coltman for immoral conduct.

At Moose Law Mr. Eva Hall and Mr. Evans were swept over the dam while boating, and Miss Hall was drowned.

One hundred and twenty young people are anticiously working at the Collegiate Institute this week, finishing the entrance exams.

While crossing Cataraqui bridge George Prescottle of the 4th Hussars, fell off a wagon, and the wheels passed over his abdomen, injuring him internally.

In the Emmerson-Crocket libel case Judge Landry refused the Crown's application for a postponement, and took Mr. Crocket's recognizance to appear for trial in Gloucester County.

Mr. Gould, of the Gould broom manufacturing company, Kingston, who fell down stairs in his warehouse on Saturday, was injured on Tuesday. He was rendered unconscious by the fall, and suffered the paralysis of his arms. He was helping in the lowering of some goods, and missed his footing.

A balloon disaster is reported from Hungary in which three officers and passengers were killed. The latter were killed by an explosion caused by the bursting of the balloon when near the gas bag with their weight. The balloon had settled on their roof in the night, and the occupants of the cottage going out with a lantern to assist the balloonists, caused the disaster.

JUNK.

If you have junk for the junk man, remember I am paying eight cents a pound in cash for old worn out rubbers, and the highest cash price for all kinds of junk, delivered at my west side of Market square.
CHAS. STEVENS,
Napanee, Ont.
25tf

If you have a fine assortment of Hammocks, Refrigerators and Ice Cream Freezers, M. S. MADOLE.
BE SURE YOU GET THE

GENUINE FLOOR ENAMEL.

"Jamieson's" name on every can, and sold in Napanee only at Wallace's Drug Store. Varnish stains, Elephant Lead, Bulldog Lead, Gold Enamel, Carriage Paints and Hardwood Finishes of all kinds.

If you would like a good cup of Black Tea, try 1 lb of Kelly's 35c. Black Tea in bulk. It is better than 50c. in package. Call and get a sample at H. W. KELLY'S, Campbell House Corner.

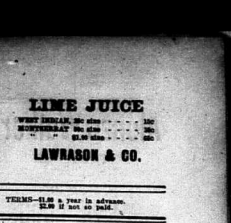

U. M. Wilson, M.P.

It does not fall to many men to receive the great honor which Mr. Wilson has had conferred on him for the sixth time—the unanimous nomination of the Liberal-Conservatives as their representative in the Dominion Parliament, and if he is not proud of this marked distinction and appreciation, he is hard to please.

There was a large attendance of representatives here from all parts of the united Riding of Lennox and Addington in the Council yesterday afternoon, owing to the death of Mr. J. R. Fraser, president, Mr. R. A. Pringle, vice-president, was called on to preside, and the following officers were appointed :

President—A. Fowler, Emerald.
Vice-President—R. Dafoe, Wilton.
Secretary—H. H. Richardson, Napanee, for Addington ; G. F. Ruttan, Napanee, for Lennox.
Treasurer—W. N. Boller, Napanee.

After a considerable discussion as to whether this was the proper time to select a candidate, the following names were proposed : Dr. Ellis, Tyendinaga ; Thos. Wesenitch, Wm. J. Paul, M.P.P., Napanee ; Mr. Bogart, Bogart, Newcastle ; Mr. Bogart declined the nomination, and the names of Messrs. Wilson and Bogart were then proposed to the Nominating Committee. Mr. Wilson was declared the choice by a large majority.

The vote was then made unanimous for Mr. Wilson, who thanked the meeting for this continued assurance of their confidence. Mr. Wesenitch, M.P.P., Napanee, was then elected district representative, and he had to catch the 4.25 train for Toronto to attend Government meeting on extravagance grants.

A resolution was also passed appreciative of Mr. Bogart's services, which, under the able leader, Hon. R. L. Borden.

We regret that we have no space for fuller particulars of one of the best Conservative nominating gatherings ever held here.

NEWBURGH HIGH SCHOOL

Promotion Exams.

Below are the results of the midsummer promotion examinations at the Newburgh High School :

Promoted from Form I to Form II—Florence Clancy, Alcta Donovan, Pansy Drew, Vera Drew, May Flynn, Maggie Gordon, Annie Hill, Ena Johnston, Lela Johnston, Nellie Lockridge, May McDonald, Dot Meagy, Bird Madden, Archie Babcock, James Lapum, Percy Archibald, Willie Martin, Clarence Martin, James Milburn, Harold Oliham, Gabriel Robinson, Edgar Salsbury, Ernest Wilson.

Promoted from Form II to Form III B.—Grace Bristol, Ethel Cassidy Kathleen Clapp, Mary Johnston, Cecily Kennedy, Marion Lapum, Marion Riley, Aleta Scriver, Genevieve Taylor, Carmie Wheelan, Jennie Whelan, Lizzie Winters, Florence Wagar, Claude Brethen, Earle Galbraith, Clarence Kehoe, Milton Lewis, Roy McWilliams, Percy Paul, Welli Robinson, Percy Shotwell, Norris Sutton.

Promoted from From III B to Form III A—Annie Brandon, Teresa Boyce, Helen Finkle, Pearl McGill, Grace Patterson, Maud Salsbury, Olive Salsbury, Olive Switzer, Vroman Bradshaw, George Paul, John Perry, Harold Spafford, George Shorey, William Skinner.

The following will be promoted from Form II B. to Form III B upon passing a supplemental examination in September in the subjects opposite their names : Florence McGill, Physical Science ; Arthur Emberly, Latin ; Clayton Kehoe, Latin and French ; Timothy Fomerey, Arithmetic and French ; Day Spafford, Arithmetic, Latin and French ; Okel Yodmans, Arithmetic. Marks of proficiency in each study may be obtained on application to the principa,.

J. M. DENYES,
Principal H. S.

CAMDEN EAST.

Rev. F. D. and Mrs. Woodcock, of Brockville, were kindly entertained by Miss Sproule the Sunday Bishop Mills paid his last official visit to Camden East Parish. Mr. John Robinson, Church Warden, of St. Luke's, kindly entertained the Rev. Canon Dean Dibb, of Napanee, to dinner, after the Consecration service of St. Luke's church. Mr. and Mrs. Chas. Bowen kindly entertained the Rev. T. F. Dowdall, of Selby, to dinner, the same Sunday, and Mr. and Mrs. Ewens kindly entertained the Rev. A. L. McTear, of Bath, and Mr. Armstrong.

Hay Forks, Straw Forks, Spading Forks, Hoes, Scythes, Snaths, full line.
BOYLE & SON.

ONTARIO ARCHIVES
TORONTO

Alonzo Walker

ENTERPRISE.

—A SNAP IN—

SUMMER GOODS.

We don't know what has gone wrong with this old world of ours. Wiggins says that she has taken to herself another moon and that is the cause of all this cool weather. We may have some very hot weather very soon and we want our customers to enjoy it. We have lots of pretty Colored Muslins and Ginghams that have been selling at 13c and 15c per yard, and we offer them at 10c per yard. They cannot be bought for this price at the mills to-day. Come early before the best pieces are gone.

ALONZO WALKER

ENTERPRISE.

Give Fair Play to

A really reliable remedy for headache Zutoo.

If you have got it into your head that Zutoo Tablets will hurt you, you are mistaken.

It isn't fair to us for you to judge Zutoo by the drug cures.

It isn't fair to yourself to suffer from headache, when this really harmless vegetable headache cure is within your reach.

The fair thing for both of us is—to judge Zutoo on its merits—to test it.

If you find it does not cure your headache, ask no more of us; there, and I always looked forward to the time when I might see the spot where he grew up first.

In Rome I met a Cleveland, Ohio, gentleman, who said to me, on seeing my Canadian badge, where I came from? I said, Napanee. He replied, I belonged near Kingston some years ago, and my name is Sidney Baldwin. I have friends named Caton back of Napanee, and others named Clark near Odessa. It seemed strange that far off in Rome I should meet by chance men who knew Napanee. I also met at Mr. Mackintosh from Saskatchewan, who knew the Lakes from Morven and the other friends who lived out years ago. Really, I felt in touch with home again. We left Florence this morning for Pisa, where we go to the Baldwinson Valleys to visit the spots where the lamp of the faith was faithfully maintained the Protestant faith during those terrible years of persecution.

Tuesday, June 4th.—Have just returned from a visit to the Waldo valleys. Saw the precipice, 6,000 feet in height, from which more than 200 men, women and children were done to death on the rocks below. They were hiding in a cave in the rock, but were discovered and caught and thrown over the eastern face of the precipice. I took a photograph of the spot from the valley below.

I walked up the Angrona Valley over the very road those faithful men, women and children traversed when they were driven up the slopes. Pastor Trom, who speaks English, pointed out the historic spots.

They lived for years away on the tops of these Alpine heights, far above the level which ordinary men could climb to go, and supported their families on potatoes, cabbages, etc. until peace was declared and they were restored to their homes again in A.D. 1689. They are a fine race—with beautiful women. I looked several times when I stepped off the train and saw the women, to see if they were not English or American, as they were so beautiful, both in form and face, when compared with the average women on the continent. They have a fine church at Torre Pelice, 35 miles west of Turin. Gen. Beckwith, who fought at Waterloo, built it for them, I believe. He married one of them and died about 1865. His daughter still lives in the valleys.

Tuesday night, June 4th, left Turin by the Paris express, 11.35 p.m., splendid run of 14 hours. Passed on same train a beautiful young lady, over the summit of Mt. Cenis at 1 a.m., and at 2.30 were awakened by the French Customs Officers coming in to examine our baggage at Modane.

Magnificent view of Alps as the sun rose. Lower slopes mantled with dark forests, of pines, and the peaks capped with snow which shone like silver in the light of the rising sun.

Had one of my letters stolen in Florence. Postal employees steal English and American letters in the hope of finding postal orders or money.

Paris, Thursday, 2.30—Just arrived. Met many of our old friends who came here through Switzerland.

Saw Napoleon's Tomb at the Invalides. His body is encased in a great Finland granite coffin, which stands on a pedestal. You must look down from a circular railing into the crypt below to see it. Around the coffin worked in mosaic are the names of the great victories he won, Austerlitz, Jena, Marengo, Rivoli, Wagram, Moscow, etc. Opposite each name are shown the flags taken from the enemy in this battle. I counted 43 flags, but could not see them all among them, because he never won a victory over the British and there were no flags to count.

The gates of his tomb are mode of bronze, cast from the guns taken by his troops in his great battles. In St. Paul's, in London, on the other hand, you can see Wellington's funeral car, which was cast from the guns took from the French in the Peninsular war and at Waterloo. It weighs six tons and cost $100,000, and took two months to construct. On the sides of this car are the names of his great victories, Talavera, Salamances Badajos, Albuera, Vittoria, Toulouse, Waterloo, etc. I could not help thinking as I looked at those doors of bronze and also at Wellington's car, when I saw it some months ago, of the awful struggles which had taken place and that streams of blood when it was in the shape of guns, and of the blood and tears and treasure it had cost. You can place your hand right on the coffins of both Wellington and Napoleon, in St. Paul's. They both stand on pedestals.

Friday, 2.40 p.m., left Paris for London. Rough weather in the Channel. Very seasick. American papers declared that I will never see America again if I sail as badly as I did to-night.

Midnight, arrived safe in London. Glad to be back in a country where English is spoken by everyone. I will now close my long letter, and settle down to work again.

Yours truly,

ALBERT CLOSE

Beware of Ointments for Catarrh that Contain Mercury.

as mercury will surely destroy the sense of smell and completely derange the whole system when entering it through the mucous surfaces. Such articles should never be used except on prescriptions from reputable physicians, as the damage they will do is ten fold to the good you can possibly derive from them. Hall's Catarrh Cure, manufactured by F. J. Cheney & Co., Toledo, O., contains no mercury, and is taken internally, acting directly upon the blood and mucous surfaces of the system. In buying Hall's Catarrh Cure be sure you get the genuine. It is taken internally and made in Toledo, O., by F. J. Cheney & Co. Testimonials free.

Sold by druggists, Price 75c per bottle. Take Hall's Family Pills for constipation.

O'HARE VS. RICHMOND.

The last cause on for trial before His Lordship George F. Henderson. Referee Lash-Lewis of Ontario and was tried here Friday and Saturday last at 11 a.m. and created great interest among the residents of Richmond as this is a continuation of the troubles arising from the defective drain on the north side of Main street. Although judgment was given for plaintiff in 19.2 directing the defendants to proceed at once to place the works in proper repair, the plaintiff not being satisfied with the report with which the work was accomplished applied to the court for an order to remit the council of 1906 and for $500 damages. The learned judge holding that the council has been reasonably diligent and not in the performance of their duty, refused the first claim of the plaintiff and in order to impress upon the municipal corporation the necessity for active steps being taken and undue delay being avoided granted the plaintiff nominal damages at $100 as he held that the plaintiff had probably suffered some damage by the delay. The following is the formal judgment of the court as finally settled and signed by the Referee.

1. This action coming on before His Lordship George F. Henderson, Junior, Drainage Referee a d upon motion seen made unto this Court this day on behalf of the Plaintiff and upon reading the pleadings and proceedings and upon hearing evidence on behalf of the Plaintiff and defendants and upon hearing Counsel for both parties

2. This Court doth declare and adjudge that the Plaintiffs d recover from the defendants the sum of one hundred dollars damages to be borne by said municipality and pay the cost of general fund.

3. It is ord r d doth further order and adjudge that the s ta of and incidental to the said trial and this r der of the plaintiff and defendants be taxed on the High Court scale and be paid by the said defendant municipality to the said plaintiff and that the lands in any way assessed for the drainage works assigning to the assessment hereof for construction or maintenance and may be assessed, levied on and collected in the same manner as to a assessed, levied and collected under this Act and the same be placed upon the Collector's rol for the year A. D. 1907, and collected in the same manner as other taxes in the municipality for the year A.D. 1907, and this judment and order shall be sufficient auth rity for the collection of the same without the necessity of passing any further or other By-law for that purpose.

4. And this court do h further order and adjudge that when the said drainage works have been repaired and improved according to plans and directions of F. F. Miller or such other engineer hereafter appointed by the flow of water through the rock cutting at the new culvert under Dr. Line No. 623, that the said drainage works will be completed and in good repair in the original construction By-law of the said defendant municipality known as By-law No. 291.

A. S. Herrington, K.C., for the plaintiff. John L. Whiting, K. C., and G. F. Rottas f r the defendants.

CASTORIA.

Bears the Signature of Chas. H. Fletcher. The Kind You Have Always Bought

CANAAN.

Mrs. George Black is spending a few days with her daughter, Mrs. Selwyn Storring, Beaver Lake. We are sorry to say Mrs. Storring's little daughter Estella, is seriously ill with the whooping cough.

Mr. W. Kelley bought a number of cattle on the Canaan Fair Ground.

A number from here attended the party at Mr. James Moran's, Wilkinson, on Thursday evening, and report an excellent time.

A mistake was made in last week's correspondence. It was Mr. Burns, not Mr. Burrows who visited at Mr. Moran's.

Miss Tressa Burns returned home on Sunday, after spending a few days with her sister, Mrs. James Moran, Wilkinson.

A few from here attended the box social at Carmanville on Friday night.

Mr. J. Black and Miss Nellie spent Sunday at Mr. J. Switzer's.

Mr. Wagar called at Mr. Burns', on Monday evening.

YEOMANS'

Newburgh Pharmacy

SICK HORSES AND CATTLE can often be SAVED by means of a little timely assistance; the thing is to have it AT ONCE. The nearest point is the PLACE to get it, and that PLACE IS NEWBURGH. Consult our easily understandable books. We have GOOD ONES and we keep them FOR YOU.

You can often save an animal this way. Use our telephone. Rings 8 or 10 remedies ready to hand in the stable. Get them here. They will be right. We have BLACK LEG VACCINE on hand.

JOHN W. YEOMANS

Manufacturing Chemist and Druggist,

NEWBURGH

Personals

It is the desire of the publisher that all should take an interest in this column of the Beaver. If you have friends visiting you, or are going away for a trip, leave word or send it on a post card.

(Additional personals page 4.)

Miss Annie M. Brooks, of Dorland, has returned home, after a two weeks' visit with relatives at Yarker and Odessa.

Mrs. W. A. Bellhouse and daughters will go to Stella Point to-morrow to spend the summer.

Monday callers — Messrs. J. M. Thomson, Newburgh; John Turnbull Leinster; J. S. Youmans and wife, Newburgh; W. A. Thompson, Desoronto Road; Ebenezer Fretts, Hawley; Mrs. Henry Abbett, Kingsford; G. M. Card, North Fredericksburgh.

Mr. George Gibbard went to the hospital at Brockville on Monday evening, to undergo an operation for appendicitis. Miss Gibbard, who is a nurse in the hospital there, will wait on him. George's many friends extend best wishes for his speedy recovery.

Mr. and Mrs. Morley Anderson, of Belleville, spent Saturday and Sunday with her mother, Mrs. W. B. Fretts, Hawley.

Messrs. Thos. McNeill and William Hubter went to Belleville on Wednesday to see the elephant.

At the Diocesan Synod in Kingston last week, Rural Dean Dibb was elected as a delegate to the Pan Anglican Congress in London, England, in July, 1908, and also to the General Synod at Brockville in October, 1908.

Mrs. Jas. Reddie and Mrs. M. J. Sharp, Sills-ville, and Mrs. E. A. Rikley, Napanee, attended the closing exercises at Albert College, Belleville, last Friday, in which Miss Nellie Rennie and Miss Minnie Rikley took part.

Miss Etta Jayne, Gosport, is visiting her sister, Mrs. Christopher Kellar, at Kaladar.

Miss Marion Leonard is the guest of Mrs. Geo. Young, Kingston.

Mr. Edward Hanlon and Miss Byron Snider and sister, Miss Hanlon, Dorland, were in Napanee last Monday.

Mrs. Wm. Clark, Kingston, is the guest of her sister, Mrs. L. S. Clark, Thomas street.

Mrs. R. L. Gilbert, Ernestown, is spending the week with relatives in town.

Mr. Ledru Vandelbogart surprised his parents, Mr. and Mrs. F. Vandelbogart, on Thursday last, by dropping in on them after an absence of eleven years at Ymir, B.C.

Mr. and Mrs. Frank Burrows, New York, are rejoicing over the arrival of a baby daughter last week.

Mr. Geo. H. Perry returned from Cobalt last Friday, and remained until Monday.

Mr. and Mrs. Sperry Shibley, of Wilton, visited friends at Cherry Valley last week.

Mrs. Lendrick Saul returned last week from a visit with friends at Westbrooke.

The Women's Missionary Society at their annual meeting in Picton last week, passed a resolution of sympathy with Mrs. D. E. Rose, Tamworth, in the death of her husband.

Mr. E. H. Baines, Toronto, late of Napanee, has been appointed secretary of the head offices of the Dominion Bank at Toronto.

The burning of the steamer Sir Robert Peel during the troublous times of the rebellion in 1837-38 by Bill Johnston and his pirate band, is an event of much historic interest. One of the lady passengers on board the boat at the time of its destruction was Miss Fisher, daughter of Judge Fisher, Adolphustown, afterwards Mrs. Wallis, mother of Mrs. Walter M. Rogers, Prebor's'.

Mr. and Mrs. Geo. Bristow, Sandhurst, were in Napanee last Monday

Mrs. Wesley Hall, Roblin, spent a few days in Napanee this week.

Miss Pearl Smith, Adolphustown, is spending the week in town with her uncle, Chas. Pollard, and trying the entrance exams.

Mr. and Mrs. W. J. Tyner, and son, West Plain, were in town on Saturday.

Mrs. Thos. Tierney, Bardolph, was a caller on The Beaver on Tuesday.

Scott's Emulsion strengthens enfeebled nursing mothers by increasing their flesh and nerve force.

It provides baby with the necessary fat and mineral food for healthy growth.

ALL DRUGGISTS; 50c. AND $1.00.

Mrs. Sarah Clancy, Fellows, was in Napanee last Tuesday.

Mr. George Morrow and brothers, of Emerald, went to Kingston on Tuesday, and also visited the camp ground.

Mr. Henry Blakely, Manvers, stopped over Sunday on Amherst Island, visiting his friends. He is an officer of the 3d Dragoons.

Saturday callers — Messrs. H. W. Sager; Desoronto Road; R. J. McDonald, Camden East; Mrs. Edward Hawkins, Hinch; W. A. McWilliams, Camden East; Jas. Salisbury, Jas. L. Richmond, Forest Mills; H. Armstrong, Barrett; Mrs. J. H. McHenry, Kingsford; L. H. Perry, Wilton; C. W. Collins and wife, Millhaven; Benson Snider, Odessa; W. G. Jenkins, Leinster; J. F. Bell Desmond; A. Haggerty, Tamworth; R. Millighan, Centreville; George D. Richardson, Macdonald; Wm. Hyland, Enterprise; J. Salisbury, Camden East; J. M. Denyes, Newburgh; Henry N. Switzer, Enterprise.

Mr. and Mrs. Fred. Burrows start ed on Monday last to visit their daughter, Mrs. Sexsmith, and son Arthur, in British Columbia.

Ex-Warden R. A. Fowler, Emerald, was in Napanee last Friday.

Mr. and Mrs. Jas. Fairbairne, of Newburgh, spent a day in Desoronto last week, with relatives.

Mrs. Gordon Dafoe, Bad Axe, Mich., and Miss Farley, Toronto, are visiting their sister, Mrs. J. O. Fretts, Hawley.

Mr. and Mrs. R. Richards and daughter Muriel, Toronto, were in Napanee last Saturday, on their way to Strathcona, to spend Sunday with Mrs. Richards' Mother.

Friday callers — Miss Henderson, Richmond; W. J. Finlay, Strathcona; Absalom Stover, Odessa; Chas. Crouse and wife, Albert; Chas C. Carter, Newburgh; John Lockridge, Hinch; Herbert Buck, The Pines; L. Ohlman, Hawley; Thos. Clancy, Thorpe; Will Selkirk, Chambers; J. C. Fraser, Odessa; George Haslaw, Croydon; W. W. Sugent, Newburgh; and D. Tompkins, Newburgh.

Mr. and Mrs. Henry Switzer, of Enterprise, spent Sunday last with his brother, Mr. Martin Switzer, at Conway.

Mrs. L. T. Parks and little daughters, Evelyn and Marjorie, are spending this week with friends in Belleville.

FOR OVER SIXTY YEARS.

Mrs Winslow's Soothing Syrup has been used by millions of mothers for their children while teething, with perfect success. It soothes the child, softens the gums, allays all pain; cures wind colic, and is the best remedy for Diarrhœa. It will relieve the poor little sufferer immediately. Depend up t it, mothers, there is no mistake about it. It cures Diarrhœa, regulates the Stomach and Bowels, cures Wind Colic, softens the gums, reduces inflammation, and gives tone and energy to the whole system. Mrs Winslow's Soothing Syrup for children teething is pleasant to the taste and is the prescription of one of the oldest and best female physicians and nurses in the United States. Price twenty-five cents a bottle. Sold by druggists throughout the world. Be sure and ask for "Mrs. Winslow's Soothing Syrup."

Guaranteed under the Food and Drugs Act, June 30th, 1906. Serial number 1098.

RE DAFOE AND WALLER'S OFFER

The following communication was received by the Town Council on Wednesday night:

Napanee, June 19th, 1907.

The Mayor and Council of the Town of Napanee.

Dear Sirs,—Your Clerk has acquainted me with the request of the Council to obtain my opinion respecting the proposed contract let on Messrs. Dafoe and Waller's property on the corner of Napanee.

Under ordinary circumstances the town would have power to enter into such a contract, but for a period not exceeding ten years, with the provision that it may be renewed from time to time. The Council would not under any circumstances have the power to enter into such a contract for 12 years, however, of the opinion that the Council have no power at the present time to deal with the matter at all. In a recent by-law the management and control of the Electric Light Works of the town was given over to a Board of Commissioners, and while it is advisable and prudent that the Commissioners should on all important matters confer with the Council, yet they are under no obligation to do so, and the Council cannot divest the Commissioners of their power or assume to perform the duties of them. I am further of opinion that as Mr. Dafoe is one of the proposed contracting parties, the Commissioners themselves cannot, as at present constituted enter into such an arrangement.

If such a contract be deemed desirable by the town, Mr. Dafoe should resign his position as Commissioner and another Commissioner be appointed in his place The negotiations could be resumed and carried through to completion if considered desirable. By a recent amendment of the statute, any vacancy in the Board can be filled by the Council forthwith so that very little time need be lost in bringing out your plan.

Yours truly,

W. S. HERRINGTON,

Town Solicitor.

Sick headaches are cured by Miller's Cathartic Pills. For sale by J. P. Lawrason & Co.

Try the East End Barber Shop for Cigars and tobacco, or a clean shave or hair cut. J. N. OSBORNE Proprietor.

Have you seen our self registering coal oil pumps. Every gallon measured correctly. Same kind of pump used for measuring boiled oil. M. S. MADOLE.

Some claim to, but we lead in Flour, Feed and Groceries. Our price for the celebrated Royal House flour is the best in the world, before buying elsewhere, see prices. E. LOYST.

George Mallett, of Belleville, died of lockjaw, resulting from stepping on a rusty nail.

MACHINERY REPAIRS

If you want machinery repairs done promptly and in a first-class manner, bring them to us. We have machine tools of latest manufacture and first-class workmen, and are in a position to do any work which can be done in the cities, at more reasonable prices.

Shafting and Pulleys

All sizes and lengths in stock, ready for shipment.

DOMINION ROCK DRILL CO., Ltd.

TWOMEY & OSWALD, Odessa

—AGENTS FOR—

Munro & McIntosh and Canada Carriage Co.

Frost & Wood, Farm Implements.

Sawyer-Massey Co, Threshers, Etc.

Ploughs and Cream Separators of best makes.

FULL LINE OF STOVES, HAY FORKS, CARS, SLINGS, ROPE, TWINE AND HARNESS OF THE BEST MAKE.

CARSCALLEN BROS.

—FOR—

Wall Paper

THE LATEST AND BEST.

Farm Implements

For the most up-to-date, lightest running, most durable machines

Massey-Harris

HEADS THE LIST

Just received a carload of McIntosh Buggies, one grade only, and that the best.

PRICES RIGHT.

We also handle Brantford Waggon mills, Sawyer-Massey Thrashing and Road Machinery.

J. R. YOUNG,

Agent, Cartwright Block, two doors below Boyle & Son's.

Those who have papering to do this spring should lose no time in acquainting themselves with our stock and our prices. Of course we don't sell all our papers under price, but there's many a snap going every day almost.

We also have a full assortment of this year's goods in Reds, Blues, Greys and light shades in set, floral and semi-stripes; Room Moulding Shades and Poles, Pictures ready to hang on your walls.

Call and see our stock before buying elsewhere. Office, Wood and Market Square. Phone 104.

Yard—Foot of West street.

CHAS. STEVENS.

Are You a Sound

Woman?

If Not, Read This.

Have you any weakness or disorder peculiar to your sex?

If you have, nip it in the bud. Don't let it grow till inflammation, tumor or cancer result.

Remember, all these come from little ills—neglected.

If you fully realized what Dr. Hugo's Healthy Tablets for Women are doing—how quietly and efficiently their special ingredients reach the cause of your peculiar troubles and overcome them, you would take them immediately.

Mrs. Putney, wife of Customs officer Putney, of Barnston, Que., is one of many who has obtained relief by them. She says: "Suffering from disc. ders peculiar to my sex, I tried Dr. Hugo's Health Tablets. They did me good from the beginning. I am feeling now like a new woman."

They will make any such person feel like a new woman, because they combat certain maladies in which will absolutely allay inflammation, stop all drains on the system and make women regular.

Dr. Hugo's Health Tablets Make Healthy Women.

—AT—

Miss Bruton's

Millinery Parlors

A Special Display of New Spring Models

EVERY WEEK.

The rare and exquisite beauty of this season's millinery cannot be overestimated. You have only to see the numberless and entrancing designs to be convinced.

It is a pleasure for us to exhibit our many beautiful patterns, for we are confident of your approval and admiration.

MISS BRUTON'S

MILLINERY,

NAPANEE, - ONT.

Money cannot buy better Coke than the Coxall Co.'s finest blend of Java and Mocha 40c. per lb., freshly ground at time of sale. It is well known that our tea at 25c has no rival.

THE COXALL CO.

Horrible! Horrible! Horrible!

The suffering of dyspeptics cannot be understood by those who enjoy perfect digestion. It is the same with those who this horrible disease who knows what continual suffering it is. It really tormenting to look upon a tempting dinner, and realize that to eat freely means distress and misery. Let us tell you how you can enjoy eating, so that you can have meals with out fear and result in no distress or uncomfortable feeling of fullness, flatulence or nausea and the cost trifling.—Questions answered simple

Feel Rite Dyspepsia Tablets

Go to your druggist to-day and get a box of Feel-Rite Tablets, and if you are not satisfied with results your money will be freely refunded.

If you feel that eating well-cooked and properly chewed food is followers by heaviness and load on the stomach, by belching, by gulping of acids and wind, by distress, nervousness, headache, trouble in sleep, or by any other symptoms of disordered or indigestion, you should begin the use of Feel-Rite Tablets at once.

For sale at The Medical Hall, or the Red Cross Drug Store, or by mail from

THE FEEL-RITE CO.

NAPANEE, ONT.

Price—25c. or 5 boxes for $1.00. 12

WRITE TO ME IF YOU WOULD LIKE A GOOD BARGAIN IN

Farm Lands

IT WILL COST YOU NOTHING TO SECURE THIS INFORMATION AND IT MAY BE WORTH SOME'S TO YOU.

Address:

JNO. Q. BRANDON,

Real Estate Broker,

HUMBOLDT, SASK.

We are not troubled with the extreme late Spring at Humboldt as in other districts.

DOMINION BANK

IS OPEN

Saturdays

from 9 a.m. to 3 p.m., and from 7 to 9 in the evening.

DUDLEY L. HILL,

Acting Manager.

Notice.

To All Whom It May Concern:

Be it known that the Council of the Township of Camden intend to open by By-law the road between the properties of J. J. Bell and A. Vanneet, in the 9th con., running north from the Concession road. That notice is hereby given pursuant to Sec. 637, R.S.O., 1897.

Further notice to the above will file their objections to the undersigned not later than July 1st, 1907, in person before the Council at its special session, which will be held on July 8th, 1907.

(Signed), E. F. HINCH,

Clerk of Camden, Centreville.

2td

Camden Council.

The electors of the Township of Camden will please take notice that the next meeting of the Municipal Council for this township will be held in the Town Hall, Centreville,

MONDAY, 8th JULY, 1907,

July 1st being a public holiday.

E. F. HINCH, Clerk.

2td

Queen Street Methodist Church, Kingston, Ont.

Under auspices of Ladies' Aid Society.

EXCURSION

—TO—

Toronto & Return

Tuesday, July 16th, 1907.

VIA G. T. R.

SPECIAL TRAIN 8.35 A.M.

RATES:—Adults, $2.25. Children under 12, $1.25.

All tickets good returning any regular train except No. 6 up to and including July 17th.

COAL

Our celebrated Plymouth Coal all sizes for prompt delivery.

We also carry in stock a supply of Coal, blacksmithing Coal and Bee Grass Canne Coal for a boat purpose. All at close prices for cash.

Office, Wood and Market Square. Phone 104.

Yard—Foot of West street.

CHAS. STEVENS.

Summer School

OPENS JULY 1st.

Especially for Teachers and others who learn Modern Bookkeeping, Shorthand, Typewriting, Penmanship, Commercial Law, Penmanship, Arithmetic, Subject will be presented in a practical manner from a practical standpoint with

Actual Business Work in Full Swing.

Students will be assisted to positions when competent. Write for catalogue and full particulars. Address

J. H. SMITH, Principal,

Belleville Business College.

Many calls are made upon us for teachers for Public and High schools. Teachers of all grades and specialties are in demand. Write us if you desire to fill them in future.

Our last student who wrote for the profession secured $1,000 per year.

Address: JNO. N. SAYLES, Principal,

238 Picton Business College.

Do You Remember

Rikley's Ice Cream and Soda Last Year?

Wasn't it fine? Well, it is better than ever this year, as we use only brines. Cheese, Cakes, Confectionery, Canes and Candies. Cakes than used.

THE OLD RELIABLE UP-TO-DATE RIKLEY'S, WITH EVERYTHING FRESH AND NEW IN THE CAKE AND CANDY LINE.

MAY AND JUNE

Bring the weddings, and we can give you something in WEDDING CAKES that any city would be proud of.

DON'T FORGET

RIKLEY'S.

STEACY'S

ICE CREAM

PARLOR

OPEN THIS WEEK.

Ice Cream and Soda with all the popular flavors.

ONTARIO ARCHIVES TORONTO

2 in 1
SHOE POLISH
is a leather food as well as the blackest and quickest polish made. Honest dealers give it when asked for.

Black and Tan 10c and 25c tins
Sold Everywhere
2-1

THE Masquerader

By Katherine Cecil Thurston, author of "The Circles," etc.

At last, slowly, almost reluctantly, he turned round. "I'm afraid things aren't quite—quite right," he said in a low voice. "The door is locked, and I can see no light."

She raised her eyes quickly. "But you have a key?" she whispered. "Haven't you got a key?" It was obvious that to both the unexpected check to their designs was fraught with danger.

"Yes, but"— He looked toward the door. "Yes, I have a key. Yes, you're right," he added quickly. "I'll use it. Wait while I go inside."

Filled with a new nervousness, oppressed by the loneliness, the silence about her, Eve drew back obediently. The sense of mystery conveyed by the closed door weighed upon her. Her susceptibilities were keenly alert as she watched Loder search for his key and insert it in the lock. With simplified detail and certainty she saw the door yield and gape open like a black gash in the dingy wall, and, with a sudden sense of desertion she saw him pass through the aperture and heard him strike a match.

The wait that followed seemed extraordinarily long. Listening intently, she heard him move softly from one room to the other. And at last, to her acutely nervous susceptibilities, it seemed that he paused in absolute silence. In the intensity of listening she heard her own faint, irregular breathing, and the sound filled her with panic. The quiet, the solitude, the vague, instinctive apprehension, became suddenly unendurable. Then all at once the tension was relieved. Loder reappeared.

He paused for a second in the shadow of the doorway; then he turned unsteadily, drew the door to and locked it.

Eve stepped forward. Her glimpse of him had been momentary—and she had not heard his voice—yet the consciousness of his bearing filled her with instinctive alarm. Always and without reason her hands turned cold, her heart began to beat violently. "John"—she said to her heart hotly.

For answer he moved toward her. His face was bereft of color; there was a look of consternation in his eyes. "Come," he said. "Come at once. I must take you home." He spoke in a sickly, uneven voice.

Eve, looking up at him, caught his hand. "Why? Why?" she questioned. Her tone was low and scared.

Without replying he drew her impetuously toward the stairs. "Go very softly," he commanded. "No one must see you here."

In the first moment she obeyed him instinctively; then, reeding the head of the stairs, she stopped. With one hand still clasping his, the other clinging nervously to the banister, she refused to descend. "John," she whispered, "I'm not a child. What is it? What has happened? I must know."

For a moment Loder looked at her uncertainly; then, reading the expression in her eyes, he yielded to her demand.

"He's dead," he said in a very low voice. "Chilcote is dead."

CHAPTER XXXIV.

TO fully appreciate a great announcement we must have time at our disposal. At the moment of Loder's disclosure Eve was denied to Eve, for scarcely had the words left his lips before the thought that dominated him asserted its prior claim. Blind to the incredulity in her eyes, he drew her swiftly forward and—half impelling, half supporting her—forced her to descend the stairs.

Never in after life could he obliterate the remembrance of that descent. Fear, such as he could never experience in his own concerns, possessed him. One desire overrode all others, the desire that Eve's reputation, which he himself had so nearly imperiled, should remain unimpeached. In the shadow of that urgent duty, the despair of the past hours, the appalling fact so lately realized, the future, with its possible trials, became dark to his imagination. In his new victory over self the question of her protection predominated.

Moving under his compulsion, he guided her hastily and silently down the deserted stairs, drawing a breath of deep relief as one after another the landings were successfully passed, and still actuated by the suppressed need of haste, he passed through the doorway they had entered by and chose a different conditions only a few minutes before.

To leave the quiet court, to gain the Strand, to hail a belated hansom, was the work of a moment. By an odd contrivance of circumstance the task that had attended every phase of his dual life was again exerted in his behalf. No one had noticed their exit from Clifford's Inn; no one was moved to curiosity by their exit. With an involuntary thrill of feeling he gave expression to his relief:

"Thank God it's over!" he said as a cab drew up. "You don't know what the strain has been."

Moving as if in a dream, Eve stepped into the cab. As yet the terrible disconcerts to their enterprise had made no clear impression upon her mind. For the moment all that she was conscious of, all that she instinctively acknowledged, was the fact that Loder was still beside her.

In quiet obedience she took her place, drawing aside her skirts to make room for him, and in the same methodical manner he stepped into the vehicle. Then, with the strange sensation of reliving their earlier drive, they were again of the tight-ed rein and of the horse's first forward movement.

For several seconds neither spoke. Eve, shutting out all other thoughts, sat close to Loder, clinging tenaciously to the momentary comforting sense of protection. Loder, striving to marshal his ideas, hesitated before the ordeal of speech. At last, realizing his responsibility, he turned to her slowly.

"Eve," he said in a low voice and with some hesitation, "I want you to know that in all this—from the moment I saw him—from the moment I understood—I have had you in my thoughts—you and no one else."

She raised her eyes to his face.

"Do you realise"— he began afresh. "Do you know what this—this thing means?"

Still she remained silent.

"It means that after tonight there will be no such person in London as John Loder. Tomorrow the man who was known by that name will be found in his rooms; his body will be removed, and at the post mortem examination it will be stated that he died of an overdose of morphia. His charwoman will identify him as a solitary man who lived respectably for years and then suddenly went down hill with remarkable speed. It will be quite a common case. Nothing of interest will be found in his rooms. No relation will claim his body. After the usual time he will be given the usual burial of his class. These details are horrible, but there are times when we must look at the horrible side of life, because life is incomplete without it.

"These things I speak of are the things that will meet the casual eye, but in our sight they will have a very different meaning.

"Eve," he said, more vehemently, "a whole chapter in my life has been closed tonight, and my first instinct is to shut the book and throw it away. But I'm thinking of you. Remember, I'm thinking of you. Whatever the trial, whatever the difficulty, no harm shall come to you. You have my word for that.

"I'll return with you now to Grosvenor square. I'll remain there till a reasonable excuse can be given for Chilcote's going abroad. I will avoid Praide. I will cut politics—whatever the cost. Then at the first reasonable moment I will do what I would do now, tonight, if it were possible. I'll go away, start afresh; do in another country what I have done in this."

There was a long silence; then Eve turned to him. The apathy of a moment before had left her face. "In another country?" she repeated. "In another country?"

"Yes, a fresh career in a fresh country, something clean to offer you. I'm not too old to do what other men have done."

He paused, and for a moment Eve looked ahead at the gleaming chain of lamps. Then very slowly she brought her glance back again. "No," she said very slowly. "You are not too old. But there are times when one sees things like age—are not the real consideration. It seems to me that your own inclination, your own individual sense of right and wrong, has nothing to do with the present moment. The question is whether you are justified in going away"—she paused, her eyes fixed steadily upon his—"whether you are free to go away and make a new life, whether it is ever justifiable to follow a phantom light when—when there's a lantern waiting to be carried." Her breath caught. She drew away from him, frightened and elated by her own words.

Loder turned to her sharply. "Eve!" he exclaimed; then his tone changed. "You don't know what you're saying," he added quickly. "You don't understand what you're saying."

Eve leaned forward again. "Yes," she said slowly. "I do understand." Her voice was controlled, her manner conscious. She was no longer the girl conquered by strength greater than her own. She was the woman strenuously demanding her right to individual happiness.

"I understand it all," she repeated. "I understand every point. It was no chance that made you change your identity, that made you care for me, that brought about—his death. I don't believe it was chance. I believe it was something much bigger. You are not meant to go away."

As Loder watched her the remembrance of his first days as Chilcote rose again, the remembrance of love he had then dimly felt with the belief that below her self possession lay a strength—a depth—uncommon in woman. As he stood there the pallor, the distinctive belief flamed into conviction.

"Eve!" he said involuntarily.

With a quick gesture she raised her head. "No!" she exclaimed. "No; don't say anything. You are going to see things as I see them—you will do as you have no choice. No real man ever casts away the substance for the shadow." Her eyes shone—the color, the glow, the vitality, rushed back into her face.

"John," she said softly, "I love you, and I need you, but there is something with a greater claim—a greater need than mine. Don't you know what it is?"

He said nothing. He made no gesture.

"It is the party—the country. You may put love aside, but duty is different. You have pledged yourself. You are not meant to draw back."

Loder's lips parted.

"Don't," she said again. "Don't say anything. I know all that is in your mind. But when we sift things right through it isn't my love—or our happiness—that's really in the balance. It is your future." Her voice thrilled. "You are going to be a great man, and a great man is the property of his country. He has no right to individual action."

Again Loder made an effort to speak, but again she checked him.

"Wait!" she exclaimed. "Wait! You believe you have acted wrongly, and you are desperately afraid of acting wrongly again. But is it really truer, more loyal for us to work out a long probation in grooves that are already overtilled than to marry quietly abroad and fill the places that have need of us? That is the question I want you to answer. Is it really truer and nobler? Oh, I see the doubt that is in your mind! You think it finer to go away and make a new life than to live the life that is waiting you—because one is independent and the other means the use of another man's name and another man's money—that is the thought in your mind. But what is it that prompts that thought?" Again her voice caught, but her eyes did not falter.—"I will tell you. It is not self sacrifice, but proud pride." She said the word fearlessly.

A flesh crossed Loder's face. "A man requires pride," he said in a low voice.

"Yes, at the right time. But is this the right time? Is it ever right to throw away the substance for the shadow? You say that I don't understand—don't realise. I realize more tonight than I have realized in all my life. I

"My consent or refusal lies with—my wife."

know that you have an opportunity that can never come again and that it's terribly possible to let it slip"—

She paused. Loder, his hands resting on the closed doors of the cab, sat very silent, with averted eyes and bent head.

"Only tonight," she went on, "you told me that everything was crying to you to take the easy, pleasant way. Then it was strong to turn aside, but now it is not strong. It is far nobler to fill an empty niche than to carve out for yourself. John"—she suddenly leaned forward, laying her hands over his—"Mr. Praide told me tonight that in his new ministry my—my husband was to be undersecretary for foreign affairs."

The words fell softly, so softly that to ears less comprehending than Loder's their significance might have been lost, as his rigid attitude and unresponsive manner might have conveyed lack of understanding to any eyes less observant than Eve's.

For a long space there was no word spoken. At last, with a very gentle pressure, her fingers tightened over his hands.

"John," she began gently, but the word died away. She drew back into her seat as the cab stopped before Chilcote's house.

Simultaneously as they descended the hall door was opened and a flood of warm light poured oft reassuringly into the darkness.

"I thought it was your cab, sir," Crupham exclaimed deferentially as they passed into the hall. "Mr. Praide has been waiting to see you this half hour. I showed him into the study." He closed the door softly and retired.

Then in the warm light, amid the gravely dignified surroundings that had marked his first entry into this hazardous second existence, Eve turned to Loder for the verdict upon which her future hung.

As she turned his face was still hidden from her, and his attitude betrayed nothing.

"John," she said slowly, "you know why he is here. You know that he has come to personally offer you this place, to personally receive your refusal—or consent."

She ceased to speak, there was a moment of suspense, then Loder turned. His face was still pale as a grave with the gravity of a man who has but recently been close to death, but beneath the gravity was another look, the old expression of strength and self reliance, tempered, raised and dignified by a new humility.

Moving forward, he held out his hands.

"My consent or refusal," he said very quietly, "lies with—my wife."

THE END.

WILSON'S FLY PADS
Every packet will kill more than 2000 sheets of sticky paper.
SOLD BY
DRUGGISTS, GROCERS and GENERAL STORES
10c. per packet, or 3 packets for 25c.
will last a whole season.

Tudhope Carriages
If there is a carriage to be bought this spring, talk it over with us.

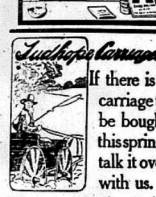

Buying a carriage is pretty important business with most men—and you can't be too careful about the carriage you decide on.

That's why we want you to talk over your wants with us—and see the Tudhope line.

You know, you don't have to buy unless you feel like it—but you will feel like it when you see

TUDHOPE CARRIAGES.

J. C. CONNOLY, - Yarker

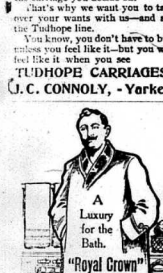

A Luxury for the Bath.
"Royal Crown" Witch-Hazel Toilet Soap
Only 10c. a cake. 3 cakes for 25c.
AT DRUGGISTS AND DEALERS EVERYWHERE.

It's simply astonishing the way
St. George's Baking Powder
has taken hold of my customers."

"They say it makes lighter, tastier, finer-grained Biscuits and Cakes than any other they ever used!"

Send for our new Cook-Book—free.
The Dwight & Chemical Co. of Canada, Limited, Montreal.

New Styles
—IN—
STIFF HATS
All shapes and qualities in Soft Felts.
Straw and Linen Headwear from Panamas to Harvesters.
—SUMMER SHIRTS—
All the latest novelties in pleated fronts, stiff bosoms and negligees.
See our lines before buying elsewhere.
W. W. ADAMS
NEWBURGH.
Clothing, Men's and Boys' Furnishings.

JUST LOOK HERE!
A good many people coming to town want Rival Herb Tablets. Always a full stock on hand at W. Coxall's grocery. ISDELL WAGAR, Agent. 3tf

You have heard of biscuits—and read of biscuits—but you haven't—not yet—you don't know biscuits—until you try Mooney's Perfection Cream Soda. They are everything that the ideal biscuits should be.

The air-tight, moisture-proof package brings them to you fresh, crisp, inviting.

Insist on every grocer in Canada has MOONEY'S. Yours will get them if you ask. In 1 & 3 lb. pkgs.

PATERSON'S COUGH DROPS
5 FIRST WILL CURE

NAPANEE CHEESE BOARD.

Friday, 21st June, 1907.

		White. Col.
Phippen, No. 1		10½
Phippen, No. 2		55
Phippen, No. 3		85
Kingsford		10
Forest Mills		145
Union		125
Odessa		140 66
Palace Road		100
Centreville		100
Selby		270
Newburgh		150
Desoronto		500
Marlbank		85
Enterprise		130
Cataraqui		90
Whitman Creek		70 75
Albert		25
Maple Ridge		25
Fifth Lake		25
Croydon		70
Clareview		60
Tamworth		80
Murphy		50
Napanee		160

BLOOD POISON THROUGH STOCKING DYE.
CURIOUS CASE AT KINGSTON.

While attending to her household duties Mrs. A. Harrison, Place-de-Armes, Kingston, (Ont.), struck her ankle against a projection which inflicted a cut. She paid little attention to the wound at the time, but in a few days it became swollen and very painful. A medical man was consulted, and it was then found that the dye from her stocking had got into the wound and set up blood poison. Then began a trying period of pain, which, had it not been for Zam-Buk, might not even yet have been ended. Mrs. Harrison says:—"The doctor ordered certain treatment, which I followed out; but the wound got no better, and refused to heal. It was most painful, and sometimes I could hardly bear to walk. I was almost in despair when a friend advised me to try Zam-Buk. It soon reduced the swelling and inflammation, and the pain—so acute before—got less and less until the ankle was quite easy. Then the wound began to heal, and a little more perseverance resulted in a complete cure."

Zam-Buk draws the pain and the poison from a wound at the same time. It heals ulcers, abscesses, sore feet, bad legs, and varicose ulcers. It cures insect stings, eczema, summer rashes, and heat spots; while as a cure for chronic wounds, scalds, burns, piles, ringworm, scalp sores, and sores due to blood poisons, it is entirely without equal. All stores and druggists sell at fifty cents, or post-free from the Zam-Buk Co., Toronto, for price.

MOUNT PLEASANT.

The extreme heat of the past week has been felt very much by the people of this vicinity, and rain is very much needed.

Mr. and Mrs. H. Henderson spent Sunday at Mr. Wm. Weese's, Palace Road.

Some of our citizens attended the barn raising at Mr. E. Smith's, at Pleasant Valley, on Friday.

Miss Leah Marks, spending a week at Mr. H. Henderson's, has returned to her home in Ingersoll.

Mr. and Mrs. Bell, Town, were guests at their son's, Mr. E. Bell's, on Sunday.

Mrs. H. B. Allison spent a few days in town this week, guest of her daughter, Mrs. Henderson.

Rev. E. Brake preached his farewell sermon on Sunday, previous to his departure for Newburgh.

School closed on Friday for the summer holidays, and Miss McCullough has gone to her home in Londale.

The stork was a visitor at Mr. and Mrs. P. Rikely's, on Saturday, June 22d, and left a little daughter.

Exceptionally fine weather greeted the people of Mount Pleasant on Tuesday, the evening set apart for their ice cream social. Mr. and Mrs. A. E. Paul and other talent from Napanee furnished the programme, leaving nothing to be desired in the way of entertainment. Mr. Paul ably filled the position of chairman. Proceeds were in the neighborhood of $30.00.

Right Breathing Cures Catarrh

SIMPLE WAY TO KILL CATARRHAL GERMS IN NOSE, THROAT AND LUNGS.

The only natural and common sense method known for the cure of catarrhal troubles is Hy-o-mei. It is breathed through the ingenious pocket inhaler, so that its medicated air reaches the most remote air-cells of the nose, throat and lungs, killing all catarrhal germs, soothing the irritated mucous membrane, and restoring a healthy condition.

Hy-o-mei goes right to the spot where the catarrhal germs are present in the nose, throat and lungs, and destroys the germs so that perfect health is soon restored.

A complete Hy-o-mei outfit with inhaler, costs but $1.00, and is sold by T. B. Wallace under guarantee to cure catarrh or asthma unless the remedy gives satisfaction.

Mrs. Florence Mills, Toronto, and her seventeen months old baby daughter died from burns through pouring coal oil on a fire. Mr. Mills was badly burned.

That tired feeling will disappear; your appetite will improve; your digestion will be perfect, if you will take Miller's Compound Iron Pills. For sale by J. P. Lawrason & Co.

SIR JOHN, JR.

THAT HORSE THERE

Is one of the best bred horses and shows the best action in Canada. Sizable colts say so.

He stands for service or bunches—he is a trotter. Never tracked but will show you how valuable he is for speed.

SIR JOHN, JR., was bred by Wm. Pinkney, Mount Pleasant Stock Farm, Elora, Ont.

SIR JOHN, JR., Standard-Bred, Register Number 1060.

Sir John Jr. is a beautiful Chestnut Stallion. Light Mane and Tail, white packing right hind foot, left hind foot white, with light white star in forehead, weight 1300 lbs., 16 1-2 hands high, perfectly sound, not a pimple on him, legs the best, a horse of good substance and quality, good action, great back action, very stylish appearance. In 1903 he was shown in Elora, Elmira and Drayton, against a number of competitors, securing the Red Ribbon in each place. In 1904 was shown in Flora, Elmira and Gorlah against all comers, securing the Red Ribbons in each place.

PEDIGREE.

Sir John, Jr., (1060) C. H. R., by Sir John (664) A. T. R. by Clear Grit (805) A. T. R. by Imported Lapsdist (thoroughbred) 1st dam Fenian Maid, she by the dam of Alegro 2.16 1-4, by Brown Douglass (record), by Pellam Tartar (4696). In Toronto Chief (85), by Royal George (95), Charlie Ullmen 2.23½, and six others.

2nd Dam Fenian Girl by son of Almont Wilkes 2.30, by Wilkie Collins (3001) by Gibbge Wilkes 2.22. Almont Wilkes' sire David Hurlburt 2.17½, Toboggan 2.17 2-4, Alegro 2.17 1-4, and nine others.

Sir John (664) sire of Sir John, Jr., sired Babette 2.11 1-4, Mignon 2.16, Lotus 2.14 1-4, Lady 2.19 1-4, John Sherma 2.15, Billy A. 2.19 1-4, Captain Andy 2.04 1-4, John Nolan 2.23 3-4, Constantine 2.26½, Sir Robert 2.29 1-4, Little Tim 2.17 1-4, John F. 2.10 1-4.

Our charges, $12.00 to insure.
Sir John Jr. can be seen at our stables.

DOUGLAS & CO., Owners,
Manufacturers Egyptian Liniment, Napanee.
JAS. FRANK, Professional Driver, Grocen. 4ed

MARMALADE

Now is the time to make your home-made Marmalade; make to suit your own taste.

I have all the different kinds of Oranger in stock—Bitter Oranges, nice and bright; Valencia Oranges, good size; fresh Lemons and the California Navel Oranges. These goods are nice and sweet just now.

I have a few cases of Corn and Tomatoes to sell three tins for 25c. This is a very low price this year for these goods.

Everything in the grocery line, all of the very best quality— Coffee, of course, that goes without saying much about it, for it is well known that I have the very best Coffee in town.

JOHN PAISLEY

WISE AND OTHERWISE.

The boarding house keeper said to the servant preparing the dinner: "Mary, will the strawberries go round?"

"Hardly, mum," replied the servant. "There's one strawberry short."

• • •

A Sound Stomach Means a Clear Head.—The high pressure of a nervous life which business men of the present day are constrained to live make draughts upon their vitality highly detrimental to their health. It is only by the most careful treatment that they are able to keep themselves alert and active in their various callings, many of them know the value of Parmelee's Vegetable Pills in combating the ennui and consequently keeping the head clear.

Mrs. Money Bags—I hear you have had a great deal of your time in Italy? Mrs. Parvenu—Oh, yes, my dear, we're quite Italicted.

• • •

Mild in Their Action.— Parmelee's Vegetable Pills are very mild in their action. They do not cause griping in the stomach or cause disturbance there as so many pills do. Therefore, the most delicate can take them without fear of unpleasant results. They can, too, be administered to children without imposing the least hardship upon them. Pills not so carefully prepared.

Patient—What does it mean by being married at high noon? Do you know? Patrie—Oh, yes; it means taking a 12 to 1 chance.

• • •

No person should go from home without a bottle of Dr. J. D. Kellogg's Dysentery Cordial in their possession, as change of water, cooking, climate, etc., frequently brings on summer complaint, and there is nothing like being ready with a sure remedy at hand, which oftentimes saves great suffering and frequently valuable lives. This Cordial has gained for itself a widespread reputation for affording prompt relief from all summer complaints.

• • •

Nell—I think Maud has more color than her sister.

Belle—Yes; about 50 cents' worth more.

• • •

"Did I tell you the story of the old colored man, Sambo?"

"No, let's hear it."

"Sorry, but it can't be told only on Sunday."

• • •

Time Has Tested It.—Time tests all things, that which is worthy survives; that which is inimical to man's welfare perishes. Time has proved Dr. Thomas' Eclectric Oil. From a few thousand bottles in the early days of its manufacture the demand has gone on that now the production is running into the hundreds of thousands of bottles. What is so exactly suited for home use is good.

• • •

"Do you believe that people will follow the same avocations in the next world as in this?"

"The coal man will, but the ice man won't."

• • •

Pleasant as syrup; nothing equals it as a worm medicine; the name is Mother Graves' Worm Exterminator, the greatest worm destroyer of the age.

• • •

"Can you look me in the face and deny that you married me for my money?"

"Nope; I might deny it; but I can't look you in the face and deny it."

• • •

Give Holloway's Corn Cure a trial. It removed ten corns from one pair of feet without any pain. What it has done once it will do again.

• • •

"Well," remarked the doctor, as he was given to moralizing, "the man has to die sometime."

"Too bad, isn't it?" retorted the pert thing. "You'd probably double your income if it were otherwise."

• • •

Patience—That girl that goes about with an anchor embroidered on the sleeve of her jacket, is she a yachtswoman?

Patrice—Not at all.

Why the anchor, then?

Oh, you know, an anchor is the symbol of hope.

• • •

"I hope you don't insist upon a long engagement, Gertrude," said Willie Wishbone. "I haven't a red cent. For Heaven's sake, let me have enough to make me enjoyable," she answered, practically.

• • •

If your every day duties are a burden, it is because you are not well. Miller's Compound Iron Pills will correct this condition. For sale by J. P. Lawrason & Co.

WALL PAPER

We are showing a fine assortment of Grand Wall Paper this season. Kindly give us a call when passing by and see the money it will save you.

Special Notice

Watch for grand display of the best season's house plants, garden plants and also bedding plants on Saturday morning at

F. C. LLOYD'S

East side Market.

Brain Training

We have a well earned reputation for doing excellent work. We train the BRAIN to think, the EYE to see, and the HAND to act. Our results prove our statements. Our attendance for the present term outnumbers anything in our past history.

Frontenac Business College
Kingston, Ont.

Every graduate secures a situation
Write for particulars and catalogue
T. N. STOCKDALE,
Principal.

THINK IT OVER

I am prepared to supply you with Fresh Groceries, Flour, Feed, Baled Hay and Straw, etc. Once you try, you'll always buy from

S. CASEY DENISON

Call at Cambridge's Confectionery Store

for your Bread and Pastry of the purest quality, always fresh and appetizing, made of the highest grade of flour money can buy. Try our Home-made Bread.

A fresh assortment of high-grade Chocolates always on hand; also a fine line of fancy box goods of different flavors to suit the taste of all. Lunches served at all hours.

We also have on hand fine grades of Oranges, Bananas, Lemons and every thing else in connection with a confectionery store. Call and examine our goods. We will be pleased to wait on you.

CAMBRIDGE'S Bakery and Confectionery Store, next Paul's Bookstore.

Seeds

For the Lawn, Field or Garden, at

SYMINGTON'S

We are paying special attention to, and importing direct from New York All our seeds for lawns and permanent pastures are selling as low in price and high in quality as any firm in Canada.

REMEMBER

We buy and sell all kinds of Seed Grain and Roots; also Raw Furs, Evaporated Apples, etc.

THOS. SYMINGTON,
Dundas street, Napanee.

ONTARIO ARCHIVES
TORONTO

My Hair Ran Away

Don't have a falling out with your hair. It might leave you! Then what? That would mean thin, scraggly, uneven, rough hair. Keep your hair at home! Fasten it tightly to your scalp! You can easily do it with Ayer's Hair Vigor. It is something more than a simple hair dressing. It is a hair medicine, a hair tonic, a hair food.

The best kind of a testimonial—"Sold for over sixty years."

Made by J. C. Ayer Co., Lowell, Mass., Also manufacturers of

Ayer's SARSAPARILLA. PILLS. CHERRY PECTORAL

Personals

It is the desire of the publisher that all should take an interest in this column of The Beaver. If you have friends visiting you, or are going away for a trip, leave word or send it on a post card.

(Additional personals page 2.)

Mrs. Henry Stevenson, of Oswego, is the guest of Mr. and Mrs. Milsap, Donald street.

Mr. and Mrs. A. C. Clarke and daughter Doretha, attended the marriage of Mrs. Clarke's niece, Miss Zilla Shorts, at Newburgh, on Wednesday.

Mrs. John Charles and Miss Gertrude Connolly, of Yarker, entertained a few of their friends, on Thursday of last week, to a verandah tea. The guests were Mrs. Felix Benjamin, Miss Lena Benjamin, Mrs. Willet Dollar, Mrs. Alfred Connolly, Mrs. Oldham, Mrs. J. C. Connolly, Miss Gertrude Connolly, Mrs. Albert Benjamin, Mrs. F. B. Woodcock, Brockville.

Mr. Isaac Brisco attended the R. M. C. ball at Kingston, last Monday night.

Messrs. J. W. Storms, Hay Bay; J. W. Galt, Macdonald; Albert Hoidson, Desoronto Road, and Thomas Garrett, Sandhurst, were callers on The Beaver on Wednesday.

Mrs. Joyner, Yarker, is the guest of Mr. and Mrs. Bedford, on West Bridge st.

Miss Lillian Weiss, Trenton, and Miss Gladys Anderson, Picton, are spending the week with Dr. and Mrs MacCormick, Centre st.

The engagement is announced of Miss Gertrude E. MacDonald, only daughter of Mr. and Mrs. James MacDonald, Tamworth, to Mr. Stephen B. Mitchell, C.P.R. agent, Tarbet, Alberta. The marriage will take place very quietly this month.

Mr. and Mrs. Hugh Blain, Toronto, will spend the week end, guests of Mr. and Mrs. J. S. Hamm.

Mrs. Ladore Tossday of Deseronto, Mrs. Demiek, of Scranton, Pa., are guests of Capt. and Mrs. Holmes, Robert st.

Mrs. Ernest May, Orillia, and little son, are expected next Monday on a visit to her parents, Mr. and Mrs. A. P. Bell, Salem. She will be pleased to meet her many friends at her father's, as she can remain but ten days.

Mrs. Robt. Stewart and daughters, Muriel and Dorothy, of Watertown, N.Y., are visiting her parents, Mr. and Mrs. John Phillips, South Napanee. Mrs. Philips is very ill, having fallen down cellar one day last week.

Miss Marion Leonard, Napanee, was one of the debutantes at the R. M. C. ball at Kingston, last Monday night. She wore white lace over white silk, pink and white roses.

Mrs. Thos. Nuthrown, Rochester, N.Y., is visiting with her parents, Mr. and Mrs. Joseph Whitmarsh, Water st., for a few weeks.

Mrs. Geo. A. Thompson, Bridge st., left yesterday to spend a month with her sisters, Mrs. F. G. L. Arnott and Mrs. Alfred Blight, Toronto.

Mr. and Mrs. B. Loucks, East Napanee, celebrated the twenty-first anniversary of their marriage on Friday evening last. Only immediate friends and relatives were present.

Mrs. Thos. Botting is spending a month in Watertown and Oswego, with her sons, James and Clark Botting.

Mr. and Mrs. Fred. Howard, Montreal, were guests of Mr. L. J. Lockwood, last Sunday and Monday.

Mr. W. A. Daly and mother, Mrs. George Daly, left on Monday for Ashville, South Carolina, to visit Mrs. Georgie Daly, who is ill. Mrs. Daly will remain with her until her recovery.

Miss Fleming, Brandon, Man., is spending a week in town with Mrs. D. C. Macnaughton.

Mr. and Mrs. Fred B. Jarrell, of Trenton, attended the wedding of their son, John, to Miss Edna Shorts, at Newburgh, on Wednesday.

Master Maurice Daly is visiting friends in Toronto.

Mrs. Henry Emory and bride, nee Miss Helen Canoe, spent Sunday last the guests of Mrs. Sidney Warner and family.

Mrs. Reason, London, Ont., is visiting her daughter, Mrs. J. W. Johnston, Newburgh Road.

Mrs. Halliday went to Port Hope on Wednesday to visit friends.

Mrs. Martha Finkle is spending the week with friends in Newburgh.

Mr. Geo. L. Schryver and Mr. E. Collins, Cleveland, O., came over to the funeral of the former's father, and returned Wednesday. Capt. Collins, Picton, accompanying them.

Mr. J. B. Madden left for San Francisco on Wednesday, to spend the summer.

Mr. Heron, of the Robinson Co., and family, have gone to London to spend the vacation.

Dr. and Mrs. Cowan took a party of friends to the Thousand Island, for a day this week.

Mrs. J. P. Hanley and sister, Mrs. Rooney, returned from New York on Wednesday.

Miss Mathewson, Montreal, is the guest of Mr. and Mrs. F. F. Miller, Piety Hill.

Miss Earle, of McIntosh Bros., was in Belleville last Tuesday on business.

Mrs. Alister McLean and son Howard, of Montreal, spent Wednesday with her cousin, Mrs. Fenwick, York Road.

Miss Nettie Huff, who has been spending the past three years in San Francisco, Cal., returned home on Tuesday for a visit with her parents Mr. and Mrs. H. W. Huff. On her way home she visited Chicago, Washington, New York City, Rome, Utica and Rochester. Miss Huff was in San Francisco during the severe earthquake, and says the scenes were simply indescribable. Miss Huff is now for the glove department in one of the largest establishments in the city, and returns to San Francisco to resume her duties in September.

Notwithstanding a few wet days, Dr. Leonard continues to improve daily.

Mr. Geo. Gibbard was operated on for appendicitis on Thursday morning. We understand the operation was successful and that the patient is doing nicely.

Miss Mabel Hymers, Tamworth, has returned, after attending Toronto Conservatory of Music.

Mrs. J. H. Mowers arrived in town on Wednesday of last week, and is visiting with her parents, Mr. and Mrs. Alex. Liberty Thomas st.

Mr. W. J. Chambers, Chambers, spent Wednesday in Belleville, and on Thursday went to Kingston to attend the circus.

Mrs. H. M. Berry, Tamworth, spent a day in Napanee this week with her mother and sisters.

Mr. W. D. Mace's pacing horse Mack won first place at the annual meeting of the Jockey Club at Winnipeg, last week, in the free for members of the Winnipeg Driving Club. Time for half mile, 1.11.

Mr. and Mrs. W. Cumming, Deseronto, Mr. and Mrs. Geo. Brown and Mr. and Mrs. Jas. Sharp, Napanee, spent Saturday and Sunday at Mr. E. Chambers', Chambers.

Mrs. A. Johnson, of Toronto, is spending a few days in town the guest of her sister, Mrs. H. S. Chase, East street.

Miss Gertrude Lloyd and her friend, Mr. Flaherty, have returned to Peterboro', after spending a few days with her parents, Mr. and Mrs. C. Lloyd.

Mrs. J. W. Jones, Tamworth, attended the Belleville Horse Show, Thursday night, and won a white handled brush, handles of turquoise blue, ornamental diamond.

Mrs. A. Bessell, Bellstone, arrived in town on Wednesday of last week, for a week at her father's, D. H. Preston, K.C.

Mr. and Mrs. J. L. Madill left last evening for Montreal, where they took steamer to Montreal, to visit their son, Mr. Lawrence Madill. They will be absent a couple of weeks, and will visit Quebec and other eastern cities and watering places.

Miss Maude Greene, Centre st., was telegraphed for last Sunday to come at once to Oglensburg, N.Y., as her sister, Mrs. Liddell, is slighting from a carriage had fallen upon the street curbing and was badly injured.

Mrs. Geo. Rowe, of Bloomfield, is spending a few days in town the guest of Mrs. Frank Bowen.

Mrs. H. Pollard, Toronto, arrived in town to-day to spend a couple of weeks with Mrs. J. Frank.

Mr. W. J. Campbell is spending the vacation with his mother in Havelock.

Mr. E. W. Tulloch, of the Swift Company, Ltd., and Mrs. Tulloch are visiting their mother, Mrs. Tulloch, Thomas street.

Thursday callers—Misses Ivy B. Amey, Moscow; W. H. Rikely, Hayborn; W. J. Peal, M.P.P., Tamworth; Jos. Foster, Moscow; Chas. Brown, Chambers; Mrs. Donald Rikely, Stillwater; J. A. Fowler, Emerald; W. S. Lockwood, Enterprise; Albert Hartwell, Sheffield; Mrs. Baker, Hearth; Don. Thomson, Odessa; Jas. Huffman, Tamworth and C. H. Spencer, Kellyn.

Rev. A. Hoare, Mrs. Hoare and son, and Mrs. Rook, of Creeldane, Man., are spending a few days in town the guests of Mrs. H. S. Chase, East street.

Mrs. W. S. Boyd, of Winnipeg, Man., arrived on Tuesday to spend a few weeks with her parents, Mr. and Mrs. J. S. Lloyd.

BIRTHS

BENN—In Richmond, 11th June, to Mr. and Mrs. James Benn, a daughter.

DETLOR—At Deseronto, June 11th, to Mr. and Mrs. R. L. Detlor, a son.

DAY—At Napanee, on July 25th June, to Mr. and Mrs. W. A. Daly, a son.

HICKEY—At Richmond, Saturday, 2nd June, to Mr. and Mrs. Fred. Rikely, a daughter.

CHRIES—At Jersey City, N.J., on Sunday, June 2nd, to Mr. and Mrs. J. Frank O'Brien, a son.

MARRIAGES.

MITCHELL—MacDONALD—At Trinity church, Tamworth, on Wednesday, 23rd June, by Rev. W. H. Emsley, Gertrude MacDonald, of Tamworth, to Stephen B. Mitchell, Cumbrooke, B.C.

CATON—CROCY—At Cherry Valley, at the home of the bride's parents, Mr. and Mrs. Jas. Croey, on June 15th, by Rev. Whitthum, Miss Helen Caton and Henry Caton, both of Cherry Valley.

MURPHY — O'SULLIVAN—At St. Patrick's church, Napanee, Wednesday, June 7th, by Rev. Father O'Connor, Miss Josephine O'Sullivan, to Mr. Wm. O'Sullivan, of Ernestown.

HARTMAN — STOVER—By the Rev. G. S. White, June 26th, at Mr. Miles Stover's, Centreville, Miss Ella Pearl Hartman to Mr. Percy Gertrude Stover, both of the City of Napanee.

SHORTS — JARRELL—At Newburgh, on Wednesday, June 28th, by Rev. F. F. Bell, Miss Zilla Shorts, only daughter of Mr. and Mrs. J. D. Shorts, to Mr. John A. Jarrell, of Rochester, N.Y.

DEATHS.

SCHRYVER—At Napanee, Saturday, 22d June, George Schryver, in his 80th year.

SOLMES—At Desoronto, 22nd June, Muriel Clark, wife of Alva L. Solmes, aged 19 years.

BREEZE—At Forest Mills, on Thursday, 20th June, Franklin Breeze, infant son of Mr. and Mrs. David Breeze, aged 8 months.

ARMSTRONG—At Richmond, on Saturday, 23rd June, Henry Armstrong, aged 86 years.

BATH.

Mrs. Maxwell Robinson is visiting friends in Kingston this week.

Mr. Geo. Irish and wife, of Kingston, are visiting at Mr. Fred. Irish's for a few days, returned home on Thursday of this week.

The village was visited with a shower of rain on Wednesday, which has done some good.

Quite a number from this locality took in the circus at Kingston on Wednesday of this week.

The steamers Caspian and North King are making daily trips to the Thousand Islands from this village, leaving regularly.

The entrance examinations are being held here this week, about 18 candidates attending. Mr. Ansolings of Wilton, being examiner.

Miss M. C. Sweet is returned to her home in Napanee for the holidays.

Our American visitors are coming to the summer resort here, a few having arrived this week.

Mr. James Stevenson, who was seriously injured last week by a runaway team, is recovering, and able to be around again.

FOR PAINTING WHITE.

Sherwin-Williams gloss white specially prepared for outside use, will cover more surface, remain whiter, and wear longer than any other kind of paint. It will not chalk off like lead and oil. Ask us for prices before painting. Every guaranteed. The Medical Hall, Thurlow, Hooper, sole agent for Napanee.

Merchants Bank of Canada

ESTABLISHED 1864.

Paid Up Capital, - $6,000,000
Reserve, - - - - $4,000,000

Undoubted Security for Depositors.

SIR H. MONTAGUE ALLAN, - - President.
B. E. WALKER, - - - - General Manager.

SAVINGS BANK DEPARTMENT.

Deposits of $1 and upwards received and interest at best current rate paid quarterly on same.

Farmers' Business Solicited and General Banking Business Transacted.

Napanee Branch—W. J. BELL HOUSE, Manager
Tarbet Branch—E. R. CHRISTIE, Manager

J. W. PATTERSON

wishes to say to his many old customers and as many new ones as will favor him with a call that he has not any cheap goods to sell, but any goods to give away, but for quality and prices we defy competition.

Groceries, Bran, Shorts, Flour and Grain.

American and Canadian Coal Oil.

Try us once. Look out for next ad.

J. W. PATTERSON.
Camden East

NEW ADVS. THIS WEEK.

Bargains—Wanted—J. R. Richardson, Colborne.
Strayed—Wanted—Beaver Office.
Teacher Wanted—Wm. Bicknell.
Teacher Wanted—Thos. Turner.
Girl Wanted—Mrs. R. C. Cartwright.
Dining-room Girl and Pastry Cook Wanted—Campbell House.
Gold Locket and Chain Lost—Beaver Office.
Horses for Sale—VanLuven Bros.
Horse and Lot for Sale—E. M. Wilson.
Horse for Sale—W. H. Hanley.
Farm for Sale—R. H. Hobbs.
Special Selection—McKeon & Co. 2
Special Notice—Park Committee. 4
Special Notice—Middleton.
Local Notice—E. L. Knight.
Local Notice—The Church Movers.
Local Notice—T. B. Wallace. 1
Real Estate—Jno. Bell.
Reading Notice—Holland & Co. 2
Reading Notice—A. McKeon Co.
Day-Light Store—Medill Bros.
Ready-to-wear Department—Robinson Co.
Summer Combination—A. E. Pud.
Medal Winner—Township of Ernestown.
Notice—Herkimer.
Watch and Jewelry—J. W. Yeomans.
New Telephone Directory—Bell Tele. Co.
Orders Taken—Gordon E. H. Hussey.
Note for Sale—Jordan & Vanalstine.
Shoe Dressing—Perry & Sellers.
Hay—Lemuel Hall.
Notice—Meagher Bros.
Notice—Board of Park Commissioners.
Grocer—Wm. Bicknell.
Dry Goods—J. F. Lazier.
Watch—H. E. Carey.
Grain Wanted—Napanee Gas Co.

2 sec. Rhode's Improved Iron Fills, 28c. at Wallbridge.

PUBLIC SCHOOL LIBRARIES.

Trustees have until Saturday next to place their orders for libraries and be entitled to the Government grant. This week I have sold about twenty complete outfits. Those favored others let me try you. A. E. PAUL.

A SOBER DRINK.

The latest production as a non-intoxicating beverage and one which has received the approval of both temperance and non-temperance people is found in Rose's Lime Juice Cordial ale, sound. Valencia, lime, stone ginger beer, fruit flavors and peppermint liqueurs. These goods are just now being introduced into this country. The Medical Hall — Fred. E. Hooper—sole agent for Napanee.

PRESENTATION AND ADDRESS.

On Friday evening last, about 8.15 o'clock, a number of friends of Mr. and Mrs. Wm. Glenn, who were leaving Napanee the next morning to reside in Toronto, gathered at the Campbell House, on the eve of their departure, and presented each with a beautiful plain gold band ring surmounted with monogram, Mr. Glenn being "W.G." and Mrs. Glenn's "N.G." Mr. H. Taylor, proprietor of the Campbell House, read the following address:

Napanee, June 21st, 1907.

Mr. and Mrs. Wm. Glenn—

At the earnest solicitation of your friends a most pleasing duty is imposed upon me. The knowledge that you are severing the ties of friendship fashioned by many years of intercourse, is received with much regret.

You and your estimable life's companion have won for yourselves a prominent place as shrewd traders of the highest and esteem in which you are all held you. To be resident should serve one community for years, the possessor of a century, speaks volumes for your honesty, industry and sterling qualities of character.

As you leave Napanee, Mr. Glenn, I am only voicing in terms of the fondest appreciation, the sentiments and sterlings are enjoyed in every respect, the more because of the growing unreliability of employers. The same tribute of praise is due Mrs. Glenn, whose faithful and efficient service rendered her on more than one occasion. We trust these gifts will be regarded as a substantial token of friendships existing—lasting, binding and unbroken.

In going to your new home accept the best wishes that you may be successful and happy in all. As this day is the longest of the year, so may it be figurative of the wealth of health and success that comes to you in the journey of life.

Should the charms of old Napanee associations be too strong to resist—in other words, should prompt the re-assembling of open arms of "welcome back."

H. TAYLOR.

On behalf of many friends.

NOW IS TIME TO PRESERVE EGGS

To have them fresh in the winter, at summer prices. One 12c. tin of our Egg Preserver is enough to keep ten dozen eggs. Sold only at Wallace's Red Cross Drug Store.

GOLF.

A club match was played on the local links Friday afternoon, June 21st, between teams captained by Messrs. Robinson and Warner. Mr. Robinson's team won by one point, the best gross score was made by Mr. W. A. Bellhouse. The scores:

Robinson	11	Smith	8
Bellhouse	11	Warner	8
Daly	9	Chesworth	8
Allison	9	Travers	8
German	8	Edelstein	8
Dish	8	Kenny	8
	76		76

The individual scores were:

	Gross	Handicap	Net
Allison	95	12	83
Bellhouse	85	12	73
Chesworth	83	12	71
Warner	83	12	71
Travers	83	12	71
Kenny	83	12	71
German	82	11	71
Robinson	86	15	71
Smith	82	12	70
Daly	82	12	70
Edelstein	84	12	72
Dish	84	12	72

MARLBANK.

Dr. Wagar, Dentist, Napanee, will be at the Stinson House, Marlbank, on Friday, July 5th.

Everybody is going to Napanee for Dominion Day.

Both of our stores will be closed Wednesday afternoons during July and the first three weeks in August.

THE ROBINSON CO. LIMITED — IS — Napanee's Greatest Store — THE ROBINSON CO. LIMITED

News From Our Ready-to-wear Department

A Department of Which We are Justly Proud.

Each season the business of this section has increased. Every season we have added new lines to this extensive department. We have devoted much time and study to make our Ready-to-wear Section what it is to-day, and we can now truly say that it stands in the front rank.

Whatever you may require in neat fitting, well tailored garments, you can get here.

If it's a handsome silk costume, we have it. If a beautiful long silk coat, it's here. Should you require a separate skirt, we can fit you. Our range of ready-to-wear waists was never as complete. Our showing of whitewear alone is worth a visit to this Department.

Every week through the columns of the newspapers we tell of doings in this great store. Every item quoted is genuine. One visit will convince you.

Sale of Accordian Pleated Skirts, Saturday, June 29th, At 10 a.m., at about Half Price.

It's not on account of any dificiency in the material or the workmanship of these skirts that we pass them on to you at this price. Last week we were fortunate enough to get a bargain underneath the manufacturer's regular price, procuring these garments at a price that warrants us in selling them at this figure. The pleating is perfect. The tailoring exact. They come in colors of cream, navy and brown, also black. Sizes 38 to 42.

Sale Price, $5.00.

A Sweeping Reduction in those Light Airy Eton Summer Suits, 20 per cent. Discount.

That means that you can buy a

$25.00 Suit for	$20.00	$22.50 Suit for	$18.00
20.00 "	16.00	18.00 "	14.00
		$15.00 Suit for	$12.00

We have a special line of White and Black broken check Batiste Eton Suits. They are beautifully trimmed with Soutache braid and buttons. Coat lined with Am-I Silk. Size 38-42. Regular price, $25.00. Cut price, $20.00.

Open checks of black and white Worsted, pleated skirts neatly trimmed with fancy braid. Regular price, $18.00. Sale price, $14.40.

A handsome line of broken plaid Tweed Suits, trimmed with buttons to match and black silk pipings. These are good value at $22.50, but we will clear the lot at $18.00.

Light Grey Tweed Eton Suits with a slight mixture of green, correctly trimmed. A very smart suit for $20.00. Reduced now to $16.00.

Special line of Grey mixed Tweed. Made to sell at $15.00. Clearing price, $12.00.

One only Black and White Stripe Batiste Suit, double breasted with trimmings of buttons and soutache braid. Good values at $20.00. Sale price, $16.00.

Our Fancy Parasols.

PROTECT YOURSELF FROM THE HOT RAYS OF THE SUMMER SUN WITH ONE. Ladies' come in pretty dresden effects in cream, in black, in black and white, in polka dots and colors. Prices, $1.25 and up to $5.00. Embroidered Linen Parasols, the kind that will wash, $3.00 to $5.00. Children's Parasols at 25c, 40c, 75c, etc.

Waists.

Our stock of Waists in Swiss Muslin, Organdies and Persian Lawns with lace and embroidery trimmings was never more complete. All sizes. Prices $2.25 to $5.00.

We also have a particularly good line of ladies' Silk Waists in plain Taffetas, Pailettes, Jap. Silk and the famous Black Watch Plaid. Prices ranging from $2.25 to $6.00.

Our Usual Invitation to our Dress Goods Section

We have this week just time and space to introduce a few numbers from this section.

SILK BATISTE will be one of our special showings. This is a light, exceptionally cool silk material. We are showing it in white with black spots and stripes; also white with blue. When selecting that hot weather dress ask to see it at 75c and $1.00.

METALLIC SPOT WAISTINGS—This is a line of navy mohair with metallic spots. It's 42 in. wide and makes a very durable waist at 50c yd.

HOMESPUNS—For a coat and skirt we are selling a line of cream homespuns in a 42 in. material. It comes in open checks of navy, black and green. Just the proper weight and makes a very durable skirt or costume 50c per yard.

The Robinson Co. system is to have all its employees know all they can about the goods they handle, and about other goods as opportunity offers, that they may give you the most intelligent service. We don't want a bit of mystery about the business—you are to come just as you go to your pantry or closet, knowing that on whatever shelf you reach you will find proper things for your uses.

Men and Boys' Clothes for Real Summer.

Business keeps getting larger as men convince themselves that Robinson's serve best, We're just as good natured too when adjusting a complaint as when you are buying.

Coat and Trouser Suits for Hot Weather.

The coats are shoulder lined- the whole suit as light as you can wish. Being of strictly wool fabrics and being really tailored, the $10 and $12 suits will hold their shape. Other prices, $5.00 and $7.50. Light Grey Oxfords in checks and stripes. Dark mixed Homespuns in checks. Blue Serge Coat and Trouser Suits.

250 Boys' Washable Suits are Here.

Two weeks ago this stock of boys' tub suits looked like a "frost", now we're glad they're here. It is wise to be armed at all points. So many think "well it's a washable suit and that's all you can say about it." Not at all. We take at much pains about the requirements of tub suits as we do with woolen suits

RUSSIAN and SAILOR TUB SUITS—Prices from 50c up to $3.50, made from chambrays, galateas, ducks, crashes, poplins. Ages 3 to 10.

NORFOLK SUITS of crash, linen and duck. Prices, $1.50 to 3.50 each. Sizes 8 to 14.

Summer Trousers with Cuffs.

All the newest patterns, shaped in the latest style.
White Duck at $1.00 and $1.25.
White Flannel with neat stripes, $2.50 to $3.50.
Outing Trousers, $2.00 to $3.50.
Depend on this—Robinson Clothing is distinctively good, because we keep frauds and make-believes out.

Boys' Washable Pants

Prices, 25c, 30c and 35c each.

Boys' Odd Tweed Knickers

A full assortment of sizes in boys' Tweed Knickers in stock Some special values. Sizes 22 to 33. Prices 50c to $1.25.

Summer Coats are Ready.

$1.00 to $3.00. Lustres, Alpacas, Linens, Rursel Cords, Greys, Blacks, etc.

Men's and Boys' Belts.

The new styles, black, tan, brown and grey, all sizes. Prices, 15c, 25c, 40c, 50c, 75c.

Men's Straw Hats.

We got these while the weather was still "overcoaty". Now that summer has come in such dead earnest the wholesalers would be glad to have them back again as they could sell them now at higher prices. Prices from 25c up to $3.00. At 75c and $1.00 we have some very special values.

BOYS' FANCY STRAW HATS—Some splendid styles and shapes worth really 50c each. Our special price 25c.

Harvest Straws at 10c, 12 1-2c, 15c and 20c each.

Men's Raincoats Reduced.

Every Man's Raincoat we have in stock is on sale at 20 to 30 per-cent. less than regular price. Sizes are as follows:

1 size 34	Regular Price	$10.00	Sale Price $7.50
2 " 35	"	10.00	" 7.50
2 " 38	"	7.50	" 5.50
3 " 38	"	7.50	" 5.50
1 " 36	"	8.50	" 6.00
8 " 36	"	10.00	" 7.50
2 " 36	"	12.00	" 9.00
1 " 36	"	12.00	" 9.00
1 " 36	"	12.00	" 9.00
1 " 37	"	12.00	" 12.00
1 " 37	"	10.00	" 7.50
1 " 37	"	8.50	" 6.00
9 " 38	" 7.50 to 12.50		" 5.50 to 9.00
2 " 40	" 8.50 to 10.00		" 6.50 to 7.50
2 " 42	"	10.00	" 7.50

Men's Straw Hats.

Every Man's Straw Hat we have in stock is on sale at 20 to 30 per-cent. less than regular price. Sizes are as follows:

1 size 34	Regular Price	$10.00	Sale Price $7.50
2 " 35	"	10.00	" 7.50
2 " 38	"	7.50	" 5.50
3 " 38	"	7.50	" 5.50
1 " 36	"	8.50	" 6.00
8 " 36	"	10.00	" 7.50
2 " 36	"	12.00	" 9.00
1 " 36	"	12.00	" 9.00
1 " 36	"	12.00	" 9.00
1 " 37	"	12.00	" 12.00
1 " 37	"	10.00	" 7.50
1 " 37	"	8.50	" 6.00
9 " 38	" 7.50 to 12.50		" 5.50 to 9.00
2 " 40	" 8.50 to 10.00		" 6.50 to 7.50
2 " 42	"	10.00	" 7.50

Boys' Summer Shirts

We have dozens of different lines for you to choose from. As a mother said one day last week "why you have almost every material made up here", and so we have. Light colors, dark colors, with collar attached and without collar, for church or for picnic, for the boy of 5 as well as the boy of 15. And the prices are 39c, 50c, 75c.

Men's Sox.

When others are out of lines we still have them. In the summer we sell as many heavy woolen sox as many stores sell in the winter, because many can only wear the heavy wool at any time. But good gracious, the cotton sox we sell is wonderful.

Plain Blacks and Fancy Hose at 10c to 50c.
Every day Cotton Sox at 3 for 25c and up.

Ellis Spring Needle Underwear for Men

The Ellis Garment is different from all others, because the Spring Needle Ribbed Machines on which the Ellis Fabric is made are the only ones used in Canada. The Spring Needle Ribbed Fabric stretches, but never stays stretched, therefore, there is no looseness at one point and increased tightness at another. Nor is there any possibility of its bagging at the knees, the elbows and seat, nor pulling at the ankles. The Ellis Spring Needle Ribbed Underwear always retains its original fit. It is positively guaranteed not to stretch or shrink nor get out of shape.

BALBRIGGAN—Natural color, 50c and 75c a garment.
COMBINATION SUITS in Balbriggan, $1.50 a suit.
COMBINATION SUITS in pure natural light-weight wool, $2 50 suit.

The Robinson Co., Limited.

Napanee's Greatest Dry Goods Store. Napanee, Ontario.

ONTARIO ARCHIVES TORONTO

GET READY FOR

Dominion Day

Buy To-day, To-night or To-morrow.

What about that light Summer Suit in tweed or flannel, light alpaca coat or coat & vest, fancy washable light summer vests, your new straw, linen or soft grey felt hat, your summer underwear, outing shirts, hosiery, Belts, Braces, bathing suits, etc. Could you enjoy them now?

Why not buy early? Get the benefit of a large assortment and more time to select your goods.

You can get everything in the men's clothing and outfitting line here.

The style will be right and so are the prices.

WE HAVE THE EXCLUSIVE SALE OF W. G. & R. SHIRTS. THEY FIT BETTER AND ARE LARGER THAN ANY SHIRT MADE.

Children's Straw and Linen Sailors, 25c to 75c, in different styles and colors.

Job lot of Men's Summer Vests, regular $1.00 line for 69c.

6 only Men's 2-piece Striped Tweed Suits, regular price $4.00, reduced to

$2.50

W.G.&R. Coat Shirt

Open all the way down the front.
Slips on and off like a coat.
The bosom fits better and doesn't get rumpled.
Made in styles for business or dress wear.
Doesn't cost any more than the old uncomfortable kind.
Fast colors in the newest patterns or plain white.

Makers, Berlin, Canada

J. L. BOYES

THE MEN AND BOYS' CLOTHIER.

Everything Fresh and Good at Wallace's.

Everybody is going to Napanee for Dominion Day.

PLEASE TAKE NOTICE.

As I have lately put in a gas engine for power for turning up ice cream, I can now furnish the best pure Jersey ice cream in bricks or by the gallon at prices to suit all purchasers. Do not forget the right place—Red Star Ice Cream Parlor, opposite Royal Hotel.

STOP AND LISTEN.

On Wednesday, July 10th, the Bethel church at Hawley are giving an ice cream social accompanied by lots of cake, and an excellent programme composed of home and foreign talent. As this is to be the event of the season we would advise everybody to come and enjoy a social evening with us. Doors open at 7 o'clock. Admission, 25 cts. 26b

HO! FOR ROCHESTER.

Spend Dominion Day and Fourth of July at Rochester, N.Y. Tickets at $2.00 for round trip, good until July 5th, will be sold by steamers leaving Deseronto as follows:

Saturday, June 29th—Str. Alexandria at 8.15 a.m.
Sunday, June 30th—Str. North King at 9.45 p.m.
Monday, July 1st—Str. Cassian at 6.15 p.m.
Tuesday, July 2d—Str. North King, 9.15 p.m.

Returning steamers leave Port of Rochester at 8.30 p.m. daily. Full information from all agents.

EXCURSION TO SYDENHAM.

Morven Sunday School will run an excursion from Napanee to Sydenham Lake, per R. & O. Ry., on Friday next, 5th July. A through train has been engaged, and no change will be necessary at Harrowsmith. Will leave Napanee at 8 a.m., and Sydenham in the evening, at 5 o'clock. Return tickets, from Napanee, 60c.; Strathcona and Sec. Children half fare. Everyone invited to spend the day in one of the prettiest spots in this district, and bring your lunch, and get to the station in good time.

OBITUARY.

STEPHEN AMEY.

Mr. Stephen Amey, one of the old residents of the Township of Camden, passed away somewhat suddenly after a year's illness. The funeral took place from St. Luke's church on June 8th, being conducted by the rector, Rev. C. E. S. Radclife, assisted by a good choir. There was a large congregation present to show respect to his memory. The pall bearers were near friends of the deceased. He leaves a widow and daughter and grand children to mourn his loss. They have the sympathy of the neighborhood. Deceased was highly respected in the community.

GEORGE SCHRYVER.

Truly a pioneer of Napanee, passed peacefully away last Saturday night, at the home of his daughter, Mrs. Robt. J. Dickinson, Adelaide st., in his eighty-fifth year. Deceased had enjoyed exceptionally good health during his long life, until a few months ago, when he began to fail. Surrounded by loving friends and the gentle ministrations of a loving daughter, his end was peaceful and happy. Mr. Schryver was a quiet upright citizen and for half a century a faithful employee of the G. T. Railway, and ran its first locomotive in this section, while the road was under construction. He was the eldest member of Union Lodge No. 9, A. F. & A. M., and his remains were followed to their last resting place on Tuesday afternoon, by a large number of his Masonic brethren, who performed their impressive ceremony at the grave. Deceased leaves four children to mourn the loss of a kind and indulgent father, viz.: Mr. Geo. L. Schryver, merchant, Cleveland, Ohio; Mrs. (Capt.) Collins, and Mrs. T. Tobey, Picton, and Mrs. R. J. Dickinson, Napanee.

NEWBURGH.

The High and Public schools closed Monday for the holidays.

The entrance examination is being held here this week. J. M. Deacon, Newburgh, and C. H. Edwards, Napanee, are the presiding examiners.

Mr. and Mrs. Stanley Wagar, Tamworth, spent Sunday at Rev. J. H. Hunt's.

Judge Madden gave judgment on Monday in favor of the village in the case over the mill dam. That means that the County will have to build both bridges on Main street. The case was heard on Thursday last, when Hiram Calder, Napanee, and J. L. Whiting, M.P., for the village; John McIntyre, K.C., and T. G. Wilson, for the County.

The Epworth League have made arrangements to run the annual excursion to the Thousand Islands on Thursday, July 18th. Excursionists will take the regular morning trains to Kingston, leaving the big steamer North King will be waiting to take the excursionists to the Islands. Going by American and returning by the Canadian channel will give you an excellent chance to see the Islands. Those who went last year will come this year and bring their friends. A low rate of $1.10 from stations Deseronto to Enterprise inclusive. $1.35 from Tamworth, and 50c. from Sydenham, has been secured. Children half fare.

Miss Beaman, of the N. H. S. staff, left on Monday for her home in Kemptville.

Mr. Hicks, of the N. H. S. staff, left on Wednesday to spend his holidays at his home in London.

Little Gerrard Dunn, son of Mr. and Mrs. W. R. Dunn, fell out of the second storey window at the station on Tuesday morning and broke his forearm. No bones were broken, but it will not yet be known if the little fellow is badly hurt. It is a miracle he was not killed.

Miss McKinster, of Toronto, is seriously ill at the home of M. W. Simpkins.

Mrs. F. D. Shorey and Master Gilchrist and Miss Gwendolyn are visiting her father, J. R. Haight, Carlton.

Frank Files, of Arnprior, spent Tuesday evening with his mother, Mrs. Robert Files.

Miss Geneva Burdette returned to Montreal on Monday.

Mrs. McCauley is ill with pneumonia.

Mr. and Mrs. Fred Hall, Napanee, spent Sunday at Dr. Benson's.

R. H. Briese, Galt, is visiting his parents, Mr. and Mrs. Walter Briese, Bridge st.

Division Court was held here on Friday.

Mr. and Mrs. Fred. Seymour, spent Sunday at S. E. Sager's.

Rev. J. F. Mears will preach his farewell sermon in the Methodist church on Sunday next.

Miss Gardiner, Ottawa, is visiting at J. H. Sager's.

The departmental examinations start here on Tuesday.

George Storey and Percy Patterson left on Friday to join the steamer Cassian.

The Rathbun Company's logs are passing through here.

Mrs. Vanluven, Kingston, is visiting her daughter, Mrs. S. E. Sager.

A very pretty wedding was solemnized at the residence of C. B. Shorey on Wednesday afternoon, when his only daughter, Annie, was united in marriage to Mr. John Jarrell, of Roslin. The bride was assisted by Miss Edna Shorey and Mr. J. F. Bird in the presence of a large number of friends. The bride was very prettily gowned in white point d'esprit over white silk. After the ceremony the guests sat down to a dainty luncheon. The bridal party left on the 2.56 train for Trenton, Niagara, and other western points.

Miss Adelia Paul, Kingston, is visiting at Mrs. Stanley Wagar's.

Rev. Mr. Shoebridge writing on the entrance examinations here on Monday.

Miss Florence Wilson, attending the Normal school at Toronto, returned home on Wednesday.

The lawn social to have been given this evening by the Ladies' Aid of the Methodist church has been cancelled.

Mrs. Hope returned on Wednesday after an extended visit to her daughters in Brockville and Oxford Mills.

HISTORICAL.

The Library and Archives of the Lennox and Addington Historical Society have received some valuable additions during the past few weeks. The active interest shown by the citizens throughout the County is most gratifying to the officers of the society.

Among the more recent accessions are:

1. Addolphustown Town Minute Book. 1792 to 1850.
2. Statutes of Upper Canada. 1807.
3. Statutes of Canada. 1822.
4. Minutes of the Interprovincial Church Society, Diocese of Ontario. 1862.
5. Copy Christian's Gazette & Courier of Dec. 7th, 1822.
6. Maps of Canada. 1851.
7. Copy Kingston Gazette, March 16th, 1813.
8. Journal of the House of Assembly of Canada. 1841-2.
9. Provincial Archives Fraser's Reports. 1904.
10. Statutes and By-laws, Richmond. 1871.

TWO DIFFERENT REPORTS.

The committee of the general conference met at the close of the session on Friday morning, and elected the Rev. J. J. Rae, Hamilton, secretary of the Book Room, and Rev. Dr. Briggs and Ellis Hart, Toronto, and occupy the parsonage until the fall of conference, when the place of the latter will be filled by Rev. Dr. Briggs as a solution of the matter. Meanwhile the Rev. Dr. Briggs will take the committee, a vacation was carried to the effect that the committee should meet at the close of the session, and then make the final draft, as Mr. Rae had not yet returned from the west. This action was taken because of the reports as it was. Rev. T. W. Jackson, Bermuda, will go to Mount Pleasant, Brantford. Picton, for the coming year, and Mr. Rae will be left without a station.

READY-MADES MAY ANSWER AS HACK SUITS FOR ROUGH USAGE—

But for BEST at times when you wish to be WELL DRESSED you want an ordered suit, made to your individual measurements, and you want your good clothes made well.

JAS. WALTERS
Napanee, - Merchant Tailor

Paul's Summer Combination

A HAMMOCK,
A BOOK,
A FAN.

Wouldn't you like one?

We have several good ones left. Also,

CROQUET,
TENNIS,
BASEBALL,
FOOTBALL

and other games.

Souvenir goods, including the best line of Post Cards in town.

Give us a call.

A. E. PAUL

Next Cambridge's.

CHEESE MARKET.

June 20th—Kingston, 11 5-16c. Madoc, 11½c. Tweed, 11 3-16c.
June 21st—Brantford, 11 7-16c. Perth, 11 5-16c. Ottawa, 11 5-16c. Napanee, 11⅛c. Kingston, 11⅛c and 11 3-16c.
June 22d—Brockville, Belleville, 11 5-16c. London, 11 1-4c. Cornwall, 11 5-16c. Picton, 11⅛c. Vankleek Hill, 11 5-16c.
June 24th—Iroquois, 11 5-16c. and 11 1-16c. Simcoe, 11 1-4c. Campbellford, 11 5-16c.
June 27th—Kingston, 11 1-16c for white, 11⅛c for colored.

CASTORIA. The Kind You Have Always Bought
Bears the Signature of Chas. H. Fletcher

STRATHCONA.

On Wednesday this part of the country was favored with a shower of rain. Vegetation was beginning to suffer from drought. This will improve grain and vegetables. The meadows were light from the cold of the spring weather.

Mr. Fred. McDonald has bought the house belonging to Mr. Scorings. He will remove it to his farm for a dwelling house.

Mr. W. Ballance has purchased a fine young horse.

Thomas Wells received a bad cut on his left hand.

Mrs. T. E. Anderson and two children, Napanee, Mrs. B. Rose and Rev. J. F. and Mrs. Mears were the guests of Mrs. M. Lott on Monday last. Mr. Mears will not take a circuit this year. He has rented Mr. Burrows' house in Napanee, ready furnished.

Mr. and Mrs. R. Richards, Toronto, arrived here on Saturday. They were at Mr. John Madden's on Sunday, and they all drove to Marlbank. Mr. Richards was formerly Supt. of the cement works here.

John Mills and George Finlay went to Belleville Wednesday for the circus.

Miss Ida Lasher is spending this week at Deseronto.

Mr. and Mrs. A. W. Caton visited friends in Prince Edward Co. Saturday and Sunday last.

The river drivers have arrived here and are camped on the south side, near the old mill yard.

The water has been high all the spring in the river.

Road work is in progress, making driving unpleasant.

Dominion Day at Napanee

Although neighboring towns and cities are having dates and celebrations on Dominion Day, the Napanee Driving Park Committee have already succeeded in securing a good list of entries for three races. About fifteen horses are already entered and more are expected.

With a baseball game between Yarker and Newburgh, and good music by the Citizens' Band of Picton, a good day's outing is assured.

Come along and enjoy yourself.

Excursions will be run from the bay points, and special reduced rates on G. T. R. and all Bay of Quinte trains.

POLICE COURT.

On Monday Chief Graham had five well known young men before Police Magistrate Ruskin, the charge being fast driving on the streets of Napanee, for which a fine was imposed and paid. Yesterday five other young men, who reside in the country were up on the same charge. This is a matter that will have to be looked into, as it will soon be thoroughly understood that fast driving on our streets is a prosecutable offence.

Another matter that the Chief is looking after is the practice of riding bicycles on the sidewalks, and he says he will be cruel with the habit of compelling the wait with bicycles to appear before the police court. Police Court by entering the law.

Also a number of people are in the habit of driving fast over the bridges leading into the town. These points are being closely watched, and as motive has been frequently given for the first offence, it will be strictly enforced in the future.

All "fall-downs" on the sidewalks, as well as the law, are to be reported to the Chief in performing his somewhat important duty.

—The Kingston News says, "The 4th Hussars, under command of Col. Holmes, are the best looking regiment in camp, and are right up to the top in drill."

---

6 lbs. pure Linseed Meal, 25c., at Wallace's.

Call and see the different lines of Gas, Gasoline and Coal Oil Stoves. M. S. MADOLE.

THE EARLY POTATOES

will soon require protection from their dread enemy, "the bug." Lewis Berger's (English) Pure Paris Green in one-pound tins, the kind that mixes readily with the water and kills the bugs. Sold at The Medical Hall—Fred. L. Hooper.

Only No. 1 Furniture Sold Here

OUR NEW SPRING STOCK

is almost complete, and it is better than ever.

A large assortment of Bird's Eye Maple Bedroom Suites at very low prices.

We are sole agents for Ostermoor Mattresses and Hercules Springs, both fully guaranteed the best money can buy.

THE GIBBARD FURNITURE CO.,

LIMITED, — NAPANEE

We Study the Workingman's Pocket

Our Men's Working Boots in Congress or Lace are the talk of the town—from $1.25 to $3.00.

A large stock of Women's Dongola Laced Boots, patent tip, sizes 2½ to 7—from $1.25 to $4.00.

Boys' and Girls' School Boots in all sizes—from 75c to $2.00.

Call and see our new stock.

FRED. CURRY

Opposite Royal Hotel.

The Crown Bank

OF CANADA.

AUTHORIZED CAPITAL, $2,000,000

President—EDWARD GURNEY. General Manager—G. de C. O'GRADY.

To accommodate the peoples of Napanee and district, the Crown Bank of Canada will be open Saturday evenings from 7 to 9.
INTEREST PAID ON DEPOSITS FOUR TIMES A YEAR, AND CALCULATED FROM DATE OF DEPOSIT.
Farmers' notes discounted. Farmers' sales notes collected.
A general Banking business transacted. Your Account is Solicited.

R. G. H. TRAVERS, Manager Napanee Branch.

Doxsee & Co.

SPECIAL SALE OF TRIMMED HATS,

Saturday, June 22d

REGULAR PRICES $4.00 AND $5.00, TO CLEAR THEM SATURDAY

$2.00

—EACH—

Doxsee & Co.

The Leading Millinery House.

Wanted

1,000 people to buy

White and Black Lace Mitts (elbow length) 25c and 50c pair.

Black Open-work Hose (Lisle), 25c pair.

Flannelette Night Robes, 50c each.

Black Silk Taffetta Gloves, 6 1-2, 7, 7 1-2, 8, 8 1-2, 50c pair.

Heavy Double Buster Brown Hose, all sizes, 25c and 30c.

Chi dren's Waists, 25c.

Big assortment Ladies' Vests, 10c to 25c.

New Light Ties for boys and men, 25c.

Men's Black Fancy Socks, 20c to 25c.

Small (Spring Umbrellas), $1.00

Curtain Muslin, 15c yard.

White Belts (big assortment), 20c to 25c.

Hand Bags, 25c to $1.00.

Side and Back Combs, 50c to 75c set.

Cuff Buttons, 25c pair.

CALL AND SEE US.

W. BICKNELL,

Camden East.

Newburgh Epworth League

—Get your ferry tickets printed at The Beaver office.

—The Board of Audit will meet on Wednesday, 3d July next, at 8 a.m.

Excursion to 1000 Islands.

7.—Mrs. (Rev.) Burke, late of Belleville, died at Carleton Place last Sunday.

Everybody is going to Napanee for Dominion Day.

—The plate of the A. G. Chase Co., lumbermen of New Ontario, was destroyed by forest fires last week.

B. Q. Ry. and Str. North King.

Asbestos Plaster, plasterers' Hair and Star Brand Portland Cement. M. S. MADOLE.

Colgate's Talcum, 15c., at Wallace's.

—Remember the mite box social in the Presbyterian church this Friday evening. Good programme. Silver collection.

Thursday, July 18th.

—D. W. Roblin, for old resident of Picton, died last week, aged eighty-nine years. Deceased was born in Adolphustown.

—Mr. Jas. Farley and sisters wish to thank their many friends for their kindness and sympathy during the late illness and death of their dear father.

Fare, $1.10.

—Stephen Hogeboom, a police sergeant in Santa Rosa, Cal., died of spinal meningitis on May 29th. Deceased was a son of the late Lawrence Hogeboom, of Ernestown, Ont.

—Napanee District Methodist Women's Missionary Society has as auxiliaries, 3 circles, 6 mission bands, annual members 69, life 32, Amount sent to the branch treasurer, $1,518.75

3 tins Gillett's Lye, 25c., at Wallace's.

Sole agent for galvanized water trough and hog trough. M. S. MADOLE.

—Dr. Wartman is suggested as a successor to Mr. F. W. Scott on the School Board. If he will accept, it is not likely there will be any opposition.

—Maple Leaf and Temperance Sunday in the W. M. church, June 30th. Special music by the choir, assisted by the Sabbath School. By invitation by Miss Mary Wilson, of Albert college. Special music by the children. Judge Deroche, of Belleville, will give an address to the school. Citizens of Peterboro, will render a solo. All invited. Special floral decorations.

Oddfellows' Excursion to Ottawa, Wednesday, Aug 14th, Civic Holiday. Return Tickets, $2.00. 26a

—Picton Gazette:—It is a cause for congratulation as well as thankfulness to witness the good feeling displayed by the other ministers of Picton for the Anglican, the Presbyterian, the Main St. Methodist, the R. C. Priest, the Salvation Army and the Baptist—towards the Rev. Mr. Rae in his hour of difficulty. It demonstrates a feeling of christian charity which is most commendable. That is as it should be.

TRINITY METHODIST CHURCH.

Miss Fleming, Contralto, of Toronto Conservatory of Music, will sing at the evening service.

ENTERPRISE.

Dr. Wagar, Dentist, Napanee, will be at the Hamilton House, Enterprise, on Tuesday, July 2d.

TAMWORTH.

Dr. Wagar, Dentist, will be at the Wheeler House, Tamworth, on Wednesday and Thursday, July 3d and 4th.

Mrs. Amey, Moscow, is spending a week with her brother, Jas. Wheeler, while her husband, Major Amey, is at camp at Kingston.

Richard Richards, Toronto, spent Sunday in town at C. Shield's.

The Free Masons turned out in a body and attended Presbyterian church on Sunday last.

Mr. and Mrs. Stanley Wagar arrived in town on Monday morning last, after having spent a very pleasant trip in Montreal and down the St. Lawrence.

Rev. and Mrs. Wright visited her sister, Miss Lockridge, on Friday and Saturday last.

Jas. Wheeler and John Harrison intend leaving on Monday evening next for Edmonton, Seattle, and other cities in the west.

Fletcher Diamond is doing a thriving business in the tri-weekly stage.

W. A. Fuller has made big improvement in his house by adding a new porch all along one side.

The county road running through town is being greatly improved by a new coat of stone from the crusher.

The new cement walk leading to the Methodist church, was much needed. Jas. Saul has the job.

Ladies' lawn waists in all styles, at Floyd & Co's.

TANGLEFOOT

STICKY

Fly Paper

3

DOUBLE SHEETS FOR

5c

FINEST

INSECT POWDER

50c per lb.

LAWRASON & CO.

R. H. J. PASMORE, Manager

LeRoy & Dickson

General Merchants,

CAMDEN EAST

Spring Requisites...

WALL PAPERS,
MIXED PAINTS,
CAMPBELL'S VARNISH STAINS.

SPRING is now sufficiently advanced that, notwithstanding the unfavorable weather, housecleaning should be begun.

We have the largest and best stock of the above articles that we have ever shown. QUALITY EQUAL or SUPERIOR to any others on the market and PRICES THE LOWEST.

—DRY GOODS—

We have a COMPLETE NEW STOCK to select from, purchased with a view of suiting the particular requirements of this particular locality. GOODS MUST BE SEEN TO BE APPRECIATED. Finest assortment of HOUSEFURNISHINGS we have ever shown, comprising CARPETS, CURTAINS, TRE-TONNES, ART MUSLINS, SCRIMS, etc.

VERY HIGHEST PRICES allowed for all kinds of FARM PRODUCE.

LeROY & DICKSON.

General Merchants,

CAMDEN EAST.

Gas Saves Money, Is Clean and Safe

How can a man who smokes two 5c cigars a day, thereby spending $3.03 any month, refuse to allow his wife to use gas for cooking during the hot summer months when it costs less than his cigars?

1st JULY

FLAGS FLAGS FLAGS

ALL SIZES.

See our tables of Souvenirs, Fancy Paper Decorations, Souvenir Belt and Tie Pins, Fancy Belts, Ribbons and Collars.

FAIR | McINTOSH BROS. | FAIR

THE FAIR — I. EARLE, Manager

If you use Ales, Wines or Liquor, why not get the best by buying them from Jas. Fitzpatrick, John street. All the best brands in Foreign and Domestic goods, at prices that are right. 'Phone 102.

Saturday, June 29th

Some new Cushion Tops, Stamped Linens, Combs, Fancy Tissue Papers, Towel Rings, etc., also a large assortment of all kinds of Wools. See our "Smart Set" Waists and Skirt Holder, the best in the market.

Hair Switches always in stock.

Miss Allingham

Coleman's Excursion to Toronto, Wednesday, July 3rd.

Tickets will be sold at $1.00 for the round trip, good to return on any train on date of issue. Children half price. Train will leave Napanee at 8.00 a.m. Returning will leave Toronto at 7.00 p.m. Secure tickets early.

Excursion to Toronto, Wednesday, July 3rd.

Tickets will be sold at $1.00 for the round trip, good to return on any train on date of issue. Children half price. Train will leave Napanee at 8.00 a.m. Returning will leave Toronto at 7.00 p.m. Secure tickets early.

Excursion to Toronto, Wednesday, July 3rd.

Tickets will be sold at $1.00 for the round trip, good to return on any train on date of issue. Children half price. Train will leave Napanee at 8.00 a.m. Returning will leave Toronto at 7.00 p.m. Secure tickets early.

ONTARIO ARCHIVES
TORONTO

EASTLAKE STEEL SHINGLES
METALLIC ROOFING Co
TORONTO, CANADA

IF YOU WISH TO BE SUCCESSFUL ATTEND THE
KINGSTON BUSINESS COLLEGE
Limited, KINGSTON, Canada.
CANADA'S HIGHEST GRADE BUSINESS SCHOOL
Bookkeeping, Shorthand, Typewriting, Telegraphy, and all commercial subjects thoroughly taught by competent, experienced teachers.
Enter at any time. Rates very reasonable.
H. F. METCALFE, President.
J. E. CUNNINGHAM, Secretary.

THE ONTARIO AND QUEBEC NAVIGATION CO , LTD.
INEXPENSIVE ! LUXURIOUS !
INVIGORATING !
QUEBEC
VIA
Steamer "ALEXANDRIA"
Str. Alexandria leaves Deseronto every Monday, at 8.30 a.m., for Montreal and Quebec. Fare for round trip to Quebec, including meals and berths, only $15.65 to July 8th after that date, $16.50.
Str. Alexandria leaves Deseronto every Saturday, at 8.15 a.m., for Rochester, Niagara Falls, and Belleville.
This steamer runs all rapids. Freight handled with care. Rates most reasonable.
Your patronage solicited.
For further information apply to
J. L. BOYES, R. R. HEPBURN,
Agent. Pres. & Gen. Man.
Napanee, Ont., Picton, Ont.

R. & O. Navigation Co.
Hamilton, Bay of Quinte, Montreal Line.
Tri-weekly Service
Between Hamilton, Toronto, Bay of Quinte ports, Kingston, Brockville, Prescott, Montreal and intermediate ports.
For tickets and berth reservations apply to
J. L. BOYES,
Agent R. & O. Navigation Co.
Napanee.
H. FOSTER CHAFFEE,
G. P. A., Toronto.

STR. REINDEER
CHANGE OF ROUTE AND TIME TABLE.
In effect Monday, June 24, 1907.
Steamer Reindeer will leave the Bridge at Deseronto for Picton and intermediate ports on Monday, Wednesday and Friday at 7.30 a.m. Returning will leave Picton at 2.30 p.m. same days for Deseronto and Napanee, connecting with G.T.R. Trains for Toronto, Montreal, Belleville and Intermediate points. Steamer will also leave Deseronto for Picton and intermediate ports on Tuesday, Thursday and Saturday at 7.30 a.m. Returning will leave Picton at 2.30 p.m. same days for Deseronto and Napanee.
Freight will be handled with despatch. Rates reasonable.
For further information apply to
J. L. BOYES,
Agent, Napanee.

The Lake Ontario and Bay of Quinte Steamboat Company, Limited.
ROCHESTER, N.Y.
THOUSAND ISLANDS.
STEAMERS
North King and Caspian
Commencing 22d June,
Leave Deseronto daily, except Monday, at 9.00 a.m., for Belleville, Cobourg, Brighton and Port of Rochester, N.Y.
Returning, will arrive at 4.55 a.m. same days, and leave for Picton, Bay of Quinte ports, Kingston and Thousand Islands.
For further information apply to
E. E. HORSEY, J. L. BOYES,
General Manag r, Agent,
Kingston. Napanee.

GRAND TRUNK RAILWAY SYSTEM
SINGLE FARE
—FOR—
Dominion Day
Between all stations on the Grand Trunk Railway System in Canada.
Tickets good going June 28, 29, 30, and July 1st, valid returning from destination on or before Tuesday, July 2d.
For further particulars, tickets, etc., call on
J. L. BOYES,
Town Agent.
O. R. LAIDLEY,
Depot Agent.
J. D. McDONALD, District Passenger Agent, Toronto.

Perth Mutual Insurance Co.
Having received the appointment of A. st for above Company, I will be pleased to look after the interests of all policyholders by a transfer of renewals, or new business. Special attention given to farm insurance, either on cash or mutual plan. Cash premium rates moderate, and mutual more reasonable. W. F. HALL. 21d

SACREDNESS OF HOME
EVIL OF OFFICIAL CORRUPTION AND WICKEDNESS IN HIGH PLACES.
ST. PAUL'S STRAIGHT TALK
Call to Better and True Life—Preserve Marriage as The Inviolate—Maintain Purity of Domestic Fireside — Denunciation of Graft in Political Life—Moral Cowards—Danger of Prosperity.
Entered according to Act of Parliament of Canada, in the year 1907, by Frederick Diver, Toronto, at the Dept. of Agriculture, Ottawa.
Los Angeles, Cal., June 16.—In this sermon the preacher shows the evil of official corruption and wickedness in high places; a lesson which has a peculiar application to governors and judges in our own day. The text is Acts xxiv, 25, "Go thy way for this time; when I have a convenient season I will call for thee."
"What is a change of venue?" I asked a newspaper friend. "A venue," he answered, "is merely the legal name for the place of a trial. Now, the place of venue is sometimes changed for the convenience of witnesses. Sometimes it is due to the fact of a county judge being an interested party in a criminal suit. Sometimes, as in a murder case where the whole region is inflamed with passion, the trial is changed to another county far away from where the deed has been committed so that the defendant may be able to get a jury of twelve unbiased men to pass a just verdict upon his motives and his deed. Never since the world was started has it been fair to try a man before a prejudiced or a partial court."
Now, Claudius Lysias, commander of the Roman troops, who had charge of the temple at Jerusalem, was an honest official. He knew that Paul was being mobbed by the populace and could never get a fair and impartial trial in the Hebrew capital. He also knew that the longer Paul stayed there the bitterer would become the prejudices of the people. So he said thus: "I know what I will do. I will send the prisoner north to Caesarea Palestina, about fifty-five miles away. Then by the change of venue Paul will be in a new city under an impartial judge." And Claudius Lysias sends Paul to Felix, the governor at Caesarea Palestina with a letter stating the case. That was the reason why the venue of Paul's trial was changed from Jerusalem to Caesarea Palestina.
But Paul did not get a speedy trial at Caesarea. He was summoned before the governor again and again. There he faced his witnesses. There he pleaded for his life, and there he preached righteousness, temperance and judgment to come; with such power that Governor Felix trembled. The judge in this case became the defendant and the defendant became the judge. Felix trembled and answered: "Go thy way for this time. When I have a more convenient season I will call for thee." As Felix received the pleadings of Paul, some of us are receiving our convenient call to the better and the truer life.
Governor Felix was like many sinners in our day. He wanted to conceal for a little while longer his domestic sins. He wanted to go on practicing his libertinisms unmolested. He wanted to do just as David did when he took unto himself Uriah's wife to be his wife. He wanted to do as Herod did when he took unto himself Herodias, his brother Philip's wife, to be his wife. He wanted to do as Antipas did when he brutally divorced his own wife, Scribonia, to marry Livia, who was the wife of Tiberius Claudius Nero. He did as Mark Antony, who deliberately severed his bond unto his beautiful wife, the noble and chaste Octavia, in order to enter a sinful alliance with the far famed voluptuary Cleopatra, the Egyptian queen. He did as thousands of men and women of this generation are doing today in the divorce courts, all for secret or open immortalities, are defiling the sacred law of the marital relations, making the old fashioned name of husband and wife a mere secular arrangement and bringing such a discredit upon the wedding ring that it is of no more strength than a spider's web, which can be snapped in a day.
Come, Paul; tell us who was this Drusilla sitting beside Governor Felix, listening to your invectives? Was she a princess? Yes; the records show she was the daughter of a king. Was she beautiful? Oh, yes. Legend tells us she was one of the most beautiful women of all the east. Was she a queen? Yes; she was now the wife of the ruler of a province. She was the consort of Caesarea Palestina. But she had been more than that. She had been the wife of the King of Emesa. She deliberately left her first husband because Felix fell in love with her and could offer her a more beautiful palace in which to live. Thus as John the Baptist pointed his condemnatory finger at Herod and said, "It is not lawful for thee to have her; thou hast no right to Herodias," Paul was pointing the condemnatory finger at Governor Felix when he reasoned of righteousness which forbade such actions. And to-day Paul is pointing the condemnatory finger at every man and woman who is cherishing at heart an illicit love. He is saying, "In the name of God, thou must not, Thou shalt not, covet thy neighbor's wife nor his daughter nor his sister; thou shalt not covet any one who has not

Turkish Dyes
Are the only reliable Dyes.
Used for the last thirty years by expert dyers, and pronounced an absolute success, for Cotton, Wool, Silk, Mixed Goods, Sheep Skins, Feathers, etc.
10c.—A Package—10c
Write for free Book, "How to Dye Well."
BRAYLEY, SONS & CO., Limited, MONTREAL.

CASTORIA
For Infants and Children.
The Kind You Have Always Bought
Bears the Signature of Chas. H. Fletcher

day? Are we not as a nation rapidly drifting toward such a condition as existed in ancient Rome when it was not considered a disgrace for a woman or a man to be divorced four or five times and where virtue was esteemed as as one of the nonessentials of the purity of the domestic fireside? Ought the epitaph which was cut into the tomb of Titus Claudius Secundus to be your epitaph? Here in all that remains of him. The loves and wines and amours destroy our bodies, but they make up life. Farewell!" Oh, my friend, like Felix of old, art thou a living devotee of wine and licentious affections? What is thy life before God and man in a true domestic sense. Hast thou, O immoral leper, a Drusilla sitting by thy side? If thou hast, then Paul is preaching unto thee righteousness and temperance and judgment to come. Thou canst not stop thine ears to his arraignment any more than David could when Nathan or Herod ignore John the Baptist or Felix could ignore with Paul. thy domestic life a true, pure, clean life? That is what God is desiring for thee. Better crush that hideous skeleton of sin which thou hast hidden away in thy closet. Crush it in God's name, and crush it now.
But Felix had more than the sin of illicit passion at his door. He was, like Pilate, officially corrupt. He was open to sell his soul, his honor, his oath of office. He was ready to sell everybody about him and anything that he had for money or position. He knew, after he had heard the arguments, that there was no case against Paul. Every sense of justice demanded that he should say to the prisoner, "Paul, thou art free." But he kept Paul for two long years in prison for the temple at Jerusalem, was an honest official. He knew that Paul was being mobbed by the populace and could never get a fair and impartial trial in the Hebrew capital. He also knew that the longer Paul stayed there the bitterer would become the prejudices of the people. So he said thus: "I know what I will do. I will send the prisoner north to Caesarea Palestina, about fifty-five miles away. Then by the change of venue Paul will be in a new city under an impartial judge." And Claudius Lysias sends Paul to Felix, the governor at Caesarea Palestina with a letter stating the case. That was the reason why the venue of Paul's trial was changed from Jerusalem to Caesarea Palestina.
But Paul did not get a speedy trial at Caesarea. He was summoned before the governor again and again. There he faced his witnesses. There he pleaded for his life, and there he preached righteousness, temperance and judgment to come; with such power that Governor Felix trembled. The judge in this case became the defendant and the defendant became the judge. Felix trembled and answered: "Go thy way for this time. When I have a more convenient season I will call for thee." As Felix received the pleadings of Paul, some of us are receiving our convenient call to the better and the truer life.
Governor Felix was like many sinners in our day. He wanted to conceal for a little while longer his domestic sins. He wanted to go on practicing his libertinisms unmolested. He wanted to do just as David did when he took unto himself Uriah's wife to be his wife. He wanted to do as Herod did when he took unto himself Herodias, his brother Philip's wife, to be his wife. He wanted to do as Antipas did when he brutally divorced his own wife, Scribonia, to marry Livia, who was the wife of Tiberius Claudius Nero. He did as Mark Antony, who deliberately severed his bond unto his beautiful wife, the noble and chaste Octavia, in order to enter a sinful alliance with the far famed voluptuary Cleopatra, the Egyptian queen. He did as thousands of men and women of this generation are doing today in the divorce courts, all for secret or open immortalities, are defiling the sacred law of the marital relations, making the old fashioned name of husband and wife a mere secular arrangement and bringing such a discredit upon the wedding ring that it is of no more strength than a spider's web, which can be snapped in a day.
Come, Paul; tell us who was this Drusilla sitting beside Governor Felix, listening to your invectives? Was she a princess? Yes; the records show she was the daughter of a king. Was she beautiful? Oh, yes. Legend tells us she was one of the most beautiful women of all the east. Was she a queen? Yes; she was now the wife of the ruler of a province. She was the consort of Caesarea Palestina. But she had been more than that. She had been the wife of the King of Emesa. She deliberately left her first husband because Felix fell in love with her and could offer her a more beautiful palace in which to live. Thus as John the Baptist pointed his condemnatory finger at Herod and said, "It is not lawful for thee to have her; thou hast no right to Herodias," Paul was pointing the condemnatory finger at Governor Felix when he reasoned of righteousness which forbade such actions. And to-day Paul is pointing the condemnatory finger at every man and woman who is cherishing at heart an illicit love. He is saying, "In the name of God, thou must not, Thou shalt not, covet thy neighbor's wife nor his daughter nor his sister; thou shalt not covet any one who has not to glisten in their eyes. I see them bury their faces in their hands and shake with grief. Then instead of a bitter invective I hear Paul's voice as soft and rippling as the mountain brook. At times he seems to be whispering as low as the sighing winds. I come nearer to hear. Then I ask: "What is it, Paul? Why are this guilty man and this guilty woman weeping? Have you been able to find any sympathetic chord of affection throbbing in their breasts?" "Oh, yes," answers Paul. "Even Felix and Drusilla have listened to the higher calls of love in their past lives. Even the most vile of men and the most corrupt of women have the germ seeds of gospel love in their lives if you can only find them." Is not Paul's statement true? Can we not find the germ seeds of a pure love even among the most corrupt of social outcasts?
Because men and women scorn our pleas and turn deaf ears to our messages is no reason why they cannot be brought to Christ if we only appeal to them in the right way. Dr. Justin Fenner has in this same years ago some workmen were making an excavation in Victoria Park, London. Suddenly the walls caved in and the workmen were imprisoned in the ditch and threatened with suffocation. Among the crowds of curiosity seekers which gathered around there was one man who stood looking on as listlessly as most of the men who were standing about. Suddenly a poor man called him by name and cried: "Man, why don't you get to work? Do you not know your brother is down there in that ditch?" With that the man threw off his coat and went heroically to work to save his brother. Finally the imprisoned men were all saved, and every man and woman can be drawn to work for Christ if we only know upon what chord of love to play, as that man was roused from lethargic curiosity into an intense energy by the call of a brother's name.
I wonder what appeal of love Paul made when he was pleading for Jesus Christ before Felix and Drusilla. I wonder if this beautiful woman ever had a golden-haired little girl or boy by her first husband? I wonder if she had ever pillowed her darling's head upon her breast and gently lulled her to sleep in the evening hour. I wonder if, after she had been wooed into the land of sin by Felix, she had turned her back upon her babies and left them behind when she left her first husband? I wonder if in the midnight hour sometimes she heard those babies calling to her when she awoke with a start? Then I wonder if off in the distance she saw their white baby hands beckoning and she heard the little voices crying: "Mother, mother! Are you not coming back to us, mother? I am your baby. Will you not come back to me?" Yes, I have sometimes wondered if when Paul preached Christ to Drusilla he did not turn and say, "Master, will you not give thy heart to Jesus for the babies' sake?"
But I cannot close this sermon without asking myself just one more question. Was Felix Paul's martyrdom in Rome had anything to do with the refusal of Felix to let Paul go free? I wonder if when Paul was carried to Rome, Caesar never examined into his case at all? But when the Caesar was asked, "Shall Paul be beheaded?" he merely said: "Well, if Governor Felix would not let him go free, he must be guilty. Let him die." And I sometimes wonder, if we refuse Christ to-day, if there will not be some Caesar living thousands of miles away from us who will be led to reject our Christ merely because we are rejecting him now.
It is an awful thing to think about what is going to happen after we are dead. There is a beautiful story told by Captain Macmanara of the Yacht Massachusetts infantry that after the battle of Santiago, in the trenches, the soldiers, with empty haversacks, had to lie down to sleep with nothing to eat. While the great army was resting for the next day's carnage one of the boys of his company, more hungry than the rest and unable to sleep, rose and went out to seek food among the dead. He knelt by the side of one of his dead comrades, opened his haversack and found there four rolls. One by one he put them into his own haversack and arose to seek his own place among the living. After he had gone a few paces he suddenly stopped. Then he retraced his steps. He put those rolls back into the dead man's haversack. He gently drew the cloak over the dead man's face and by his actions seemed to say, "I will not, I cannot, rob the dead." But, though triumph over wrong, how could his actions seemed to say, "I will not, I cannot, rob the dead." But, though triumph over wrong, how could his actions seemed to say, "I will not, I cannot, rob the dead." But, though triumph over wrong, how could his actions seemed to say, "I will not, I cannot, rob the dead." But, though triumph over wrong, how could his

ABSOLUTE SECURITY.
Genuine
Carter's Little Liver Pills.
Must Bear Signature of
Brent Good
See Portrait on Wrapper Below.
Very small and as easy to take as sugar.
CARTER'S LITTLE LIVER PILLS
FOR HEADACHE, FOR DIZZINESS, FOR BILIOUSNESS, FOR TORPID LIVER, FOR CONSTIPATION, FOR SALLOW SKIN, FOR THE COMPLEXION
Genuine must bear Fac-Simile Signature
"CURE SICK HEADACHE."

you and I would not want to rob the dead, did you ever stop to think that when we are dead in the flesh our spiritual influences will still be living on? Then we shall be influencing the living either for Christ or away from Christ, even as Felix, the governor of Judaea, influenced the sections of a Caesar in reference to a Paul far away from Caesarea Palestina after his official throne had been handed over to his successor, Governor Festus.
I think it was what Paul said of the judgment to come that stirred Felix and made him tremble. Paul was familiar with the Jewish Scriptures and knew what that judgment meant. He knew the danger he was incurring. He knew that he must stand before God and answer for the deeds done in the body. No wonder he trembled. But he took refuge, as so many do to-day, in procrastination. He meant to repent at some future time when he had "a convenient season." My brother, do not put off that time as Felix did. It may never come. Now is the accepted time; now is the day of salvation.

All Kinds of Hammers.
The hammer, besides being a tool of universal use, is probably the oldest representative of a mechanic's tool kit. The hammer was originally a stone fastened to a handle with thongs, and it was as useful as a weapon as a tool. Hammers are of all sizes, from the dainty instruments used by the jeweler, which weigh less than half an ounce, to the gigantic fifty-ton hammers of shipbuilding establishments, which have a habit of falling force of from ninety to a hundred tons.—Baltimore Sun.

Cruel Backaches.

THE TROUBLE USUALLY DUE TO POOR BLOOD—DR. WILLIAMS' PINK PILLS THE CURE.

There is a common notion that backache is a sign of kidney disease, but this is absolutely wrong. Not one backache in a hundred has anything to do with the kidneys. Hundreds of people die of kidney disease who never had a backache—and hundreds who suffer continually from backache have nothing wrong with their kidneys. By far the most common cause of backache is muscular rheumatism. Nearly all the cases of backache are due to the weakness and poor, watery blood, or in case of young girls and women, to the secret ailments that make the lives of so many of that sex miserable. Don't let a backache settle down on you. Don't let your back have trouble. What is really coming back in the average backache is tonic, blood-building medicine, and Dr. William Pink Pills are the greatest blood making medicine medical science has yet discovered. Every dose actually makes new, rich blood, and this new blood carries nourishment to the nerves, headache, backache, heart palpitations, indigestion, neuralgia, rheumatism, and the ailments of girlhood and womanhood. Mrs. W. Cox, Streetsville, Ont., says: "I was a great sufferer from anaemia. I was completely run down and was tortured with headaches and backaches and dizzy spells. I doctor ed for a long time but was no better than when I began. Then I began to take Dr. Williams' Pink Pills and after using them a few months I was entirely restored to health." Get the genuine pills with the full name, "Dr. Williams' Pink Pills for Pale People" on the wrapper around each box. All medicine dealers or by mail at 50 cents a box or six boxes for $2.50 from the Dr. Williams' Medicine Co., Brockville, Ont.

DON'T DIE AT 45.
CURE THE INDIGESTION WHICH IS SO LIABLE TO LEAD TO APOPLEXY.
People who suffer with headache, giddiness, palpitation, bad taste in the mouth, drowsiness, distress after eating, and any of the other distressing results of indigestion, are in serious danger. Their digestive organs cannot care for the food properly and hence the coats of the blood vessels in the brain get little nourishment, become brittle, and finally yield to the fierce blood pressure and one is then said to have a stroke, or be paralyzed, or die from apoplexy.
In all diseases of digestion and nutrition the prescription called Mi-o-na has proven itself of great value. It is relied upon to-day as a certainty to relieve the worst troubles of indigestion and make a complete cure.
That Mi-o-na will cure the worst forms of stomach trouble, cancer excepted, and give quick relief in indigestion, is backed by the guarantee T. B. Wallace gives with every 50-cent box to refund the money unless Mi-o-na cures. A guarantee like this must inspire confidence.

NEWS NOTES.

An attempt will be made to raise the steamer Resolute, sunk off Hasian's Point.

Part of the Grand Trunk Railway main line, London, Ont., was washed out by the rain.

Several fires caused by lightning occurred in Ontario. Jeff Hall's barns suffered heavily, last week.

An infant daughter of Mr. Jesse Carver of Bath, fell off a chair and broke her neck.

Alfred Middleton, Toronto, gave himself up to the police, stating that he had left a wife and family in England and married again in Canada.

Dr. H. W. Brick was acquitted at Perth of the charges of embezzlement preferred by the Wampole Drug Company. The latter is going to enter into dispute had been satisfactorily explained.

A French Count in the Mounted Police force at Calgary, while crazed with drink, attempted to shoot his comrades with a revolver. He was court martialled, dismissed from the force and given his discharge.

The French Chamber of Deputies had a narrow escape from disastrous fire, which broke out in the offices of an insane man, and its explosion was only prevented by the fuse-break ing away in time.

A curious accident occurred near Brockville, Ky., in which a rock falling from the top of a tunnel cut a passing train completely in two. No one was injured, though several persons were injured.

Miller's Grip Powders cure. For sale by J. F. Lawrason & Co.

Celebration at Napanee.
HORSE RACES AND BASEBALL
Dominion Day, Monday, 1st July. A grand time for all. Horse races here as usual, and first-class clean sport will be provided for all who wish to spend the day in Napanee. Also on that day passes aggregate 8500, and will call out some of the best horses in the Province. There will be four events:
No. 1. 2.16 Class.....$200
No. 2. .22 Class.....175
No. 3. 3-minute Class, 1 mile.. 125
No. 4. Named Race..... 100
No. 5. Half-mile Running.. 150
The rival baseball clubs of Yarker and Newburgh will settle their long standing differences as to which is the champion team. This game will be one of the best contests ever held in this district.
The Citizens' Band, Picton, will provide music for the day.
Excursions will be run by Bay steamers from Trenton, Belleville, Deseronto and Picton, and special rates will be given on the C.P.R. and Grand Trunk railways, good to return the next day.
The Napanee Driving Park grounds are the finest in Ontario, and a good day's outing and sport is promised.

WESTPLAIN.

Mrs. Amos Denison, Napanee, is spending this week with her mother, Mrs. George Wagar.
Miss Young had a social at her home on Miss Edna Deline, Marlbank, is the guest of Miss Jessie Deline.
Tuesday callers—Mrs. Geo. Weste and Mrs. A. Weste, Mr. Thos. Caughlin; Mr. and Mrs. Harry Warren; Mrs. Silas Storrings and Miss L. Pringle at Mark Pringle's.
Mrs. Thos. Somerville, has returned from a visit to Napanee.
Mr. Young lost a valuable cow this week.
Mr. Frank Bird is spending a few weeks with friends in Strathcona, on Sunday.
Frank Bird spent Saturday in Napanee.
Mr. McKee preached his farewell sermon here on Sunday afternoon.
Sunday visitors—Mr. and Mrs. John Masters, Tweed; Mr. and Mrs. Thos. Caughlin; Mr. and Mrs. H. Loukes, Napanee, at Jefferson Davis'.
J. Bean and Miss Vonna Wagar at Wm. Young's.
Annie Bradshaw has gone to Napanee to try the Entrance. We wish her success.

When in need of a good hair cut or shave, call on L. A. SCOTT, at the Campbell House Barber Shop. None but first class workmen employed.

If you want your hand, cross-cut or buck saw filed, leave it at Mahaffy's Planing and Machine Shop, as you will find there the best saw filer in Ontario. 45tf

If you wish to sell, buy or rent a farm, see Fitzsimmons & Flynn, Deseronto. This is the season when people are looking after farms, and everybody will know about it if you use these columns.

FITZSIMMONS will sell Redpath's Granulated Sugar 24.50 per 100 lbs. 4 dozen of Magic Soap for 25c. Washing boards for 15 cents Peas, 6c Corn, 9c. Can of Bran and Shorts for $1 a bag. All kinds and sizes of Axes, Axe handles, Mitchell and Massey Harris repair prices. Five Roses Flour is the best bread. 75c per doz. for 24 lbs.

DENTAL.

DR. MARTIN, DENTIST
Graduate of the Royal College of Dental Surgeons, and Toronto University. Late assistant to Dr. Chas. Lindsay. Office—Over Dr. Evans' Drug Store.

DR. C. H. HASLETT, DENTIST, BATH, Ont.
Graduate of the Royal College of Dental Surgeons of Ontario, and H. C. P. S. Toronto University. Will be at Napanee Tuesday and Wednesday at Hotel Quinte. Every Thursday at Stirling. Phone 61.

VETERINARY.

E. MING,
Graduate of Ontario Veterinary College, late student with Dr. Ackert, Toronto, has opened an office in Napanee, and may be consulted on all diseases of domestic animals. Office—Two doors south of Medole's hardware store.

W. J. MACGREGOR,
(Successor to Dr. Bruce), graduate of the Ontario Veterinary College, Toronto. Treats all diseases of domestic animals on scientific principles. Dentistry a specialty. Office—Next door to Dominion Hotel, Napanee. Telephone 55. Night or day calls promptly attended to. Horses examined as to soundness for purchasers. Charges moderate. Office and residence—Opposite Fair Grounds, Napanee. Phone 61.

UNDERTAKING.

WM. H. HOOPER,
Undertaker. A full stock of coffins and caskets always on hand. Also a hearse that may be consulted on all occasions. Residence—Two doors south of Medole's hardware store.

Money and Real Estate.

I have for sale a number of farms, well situated, at reasonable prices. Also mortgage security at lowest rates. Call and take down what you want. Money negotiated for parties having mortgages to renew. Office—Over Bank of Montreal, Napanee. ctf.

Marriage Licenses

E. O. CLARK,
Issuer of Marriage Licenses, Conveyancer, etc.
Strictly confidential. Office—Over Bank of Montreal, Napanee.

A. E. [illegible],
Issuer of Marriage Licenses, Conveyancer, etc. Office—Over Bank of Montreal, Napanee. Strictly confidential.

L. L. GARRETT,
Issuer of Marriage Licenses, Conveyancer, etc., Solicitor, etc. Office—Over Bank of Montreal, Napanee.

Applications for Marriage Licenses may be made to

J. S. FITZSIMMONS,
Issuer of Marriage Licenses, Conveyancer, etc. Office—Over Bank of Montreal, Napanee. Strictly confidential.

L. F. [illegible],
Issuer of Marriage Licenses, Conveyancer, etc. Office—Over Bank of Montreal, Napanee.

Applications for Marriage Licenses may be made to

LEGAL.

W. M. KING,
Barrister, Solicitor, Conveyancer, etc. Office—Over Bank of Montreal, Napanee.

B. H. [illegible],
Barrister, Solicitor, etc. Office—In Cook Block, Napanee.

[illegible],
Barrister, Solicitor, Conveyancer, etc. Office—Over Bank of Montreal, Napanee.

[illegible],
Barrister, Solicitor, Conveyancer, etc. Office north of Bank of Montreal, Napanee.

[illegible],
Barrister, Solicitor, Conveyancer, etc. Money to loan at lowest rates. Office—Over Bank of Montreal, Napanee.

G. F. [illegible],
Continuing the business of the late Solicitor, etc. Solicitor for the Bank of Montreal. Money to loan at lowest rates. Office—Over Bank of Montreal, Napanee.

DEROCHE & [illegible],
Barristers, Solicitors, Notaries Public, Conveyancers, etc. Money to loan. Office—Over Bank of Montreal, Napanee.

B. M. P. [illegible],
Barrister, Solicitor, etc. Office—In County Crown Attorney's Office, Napanee.

HERRINGTON & [illegible],
Barristers, Solicitors, Notaries Public, Conveyancers, etc. Money to loan. Office—Opposite Post Office, Napanee.

W. S. HERRINGTON,
Office—Opposite Post Office, Napanee.

JUNE
The Wedding Month
More weddings in June than in any other month of the year, and more getting more and more popular every June. Bride will be the happiest woman to be with Wedding Ring, Marriage License, and only bride; a Tie Pin or Cuff Links the best man, and a swell Belt Buckle set of Combs, a Hair Pin, Bracelet for bridesmaid, also Cut Glass, Silverware, and Dishes China, which make satisfactory for the invited guests. Our stock was never more complete.
Smith's Jewelry Store.

The Best Flour,
Dafoe's Nonesuch,
Dafoe's Manitoba Patent
By numerous tests by the best bakers the above mentioned grades have been proven to be the best flours in the market. When buying flour, ask for Dafoe's, and Manitoba's Planing and Machine Shop, Napanee and Shorts that you can purchase from any of the product of the Dafoe mills, which has to be transported thousands of miles at great expense and trouble which it reaches you in an inferior quality. Dafoe's Nonesuch is of the same high grade as the famous Toronto brand of Dafoe's polats for an article that is at the home of the consumer. Ask your grocer for it and insist on being supplied with it. Dafoe's Nonesuch is always the same, and sells you as inferior flour for more money than you can purchase the home product for, every bag of which is guaranteed.
Chopped Feed and Buckwheat Flour always on hand. Feed grinding a specialty. We sell the best feed mill known to the trade. A full stock of the best Anthracite Coal also in the market for the purchase of all kinds of grain.
Ask for prices at the Big Mill, before purchasing your Flour, Feed or Coal.

Carbo-Magnetic
No Honing
Get a CARBO-MAGNETIC RAZOR TO-DAY and make a trial from your own face. Will shave you in comfort.
EVERY RAZOR GUARANTEED
Unconditionally
CUARANTEED

For Sale by

ONTARIO ARCHIVES TORONTO

OF COURSE YOU CAN CURE YOUR RHEUMATISM!

No matter how long you have suffered or what remedies you have tried without relief, Bo-ju will cure you.

We know what Bo-ju has done for people, bedridden and helpless. We know what Bo-ju is doing every day for people tortured with Rheumatism, Sciatica, Lumbago, Neuralgia. Bo-ju, The Gentle Kidney Pill, cures Rheumatism because it acts directly on the kidneys and drives out the poisonous deposit of uric acid in the blood, which causes Rheumatism.

Bo-ju will cure your Rheumatism. Take it on our guarantee; your money will be promptly refunded should it fail, 50c a large box, At all druggists or by mail from The Clothia Chemical Co. Limited, Windsor, Ont. 89

The Simple Life

is best. To live naturally; work during the day, keep your temper, eat three meals and take a Beecham's Pill regularly, as required. There is no better plan for the simple life, or the strenuous, like

Beecham's Pills

Sold Everywhere. In boxes 25 cents.

Kendall's Spavin Cure Saves Horses.

Administrator's Notice to Creditors.

WEBSTER'S INTERNATIONAL DICTIONARY

A Library in One Book

Besides an accurate, practical, and scholarly vocabulary of English, enlarged with 25,000 NEW WORDS, the International contains a History of the English Language, Guide to Pronunciation, Dictionary of Fiction, New Gazetteer of the World, New Biographical Dictionary, Vocabulary of Scripture Names, Greek and Latin Names, and English Christian Names, Foreign Quotations, Abbreviations, Metric System, Etc.

2380 Pages. 2000 Illustrations.

SHOULD YOU NOT OWN SUCH A BOOK?

Specimen pages, etc., sent on application to publishers. Beware of "cheap" reprints. Get the genuine.

G. & C. MERRIAM CO., Springfield, Mass. GET THE BEST.

THE Carbo Magnetic RAZOR

No Honing-No Grinding

Get a CARBO-MAGNETIC RAZOR TO-DAY on 30 days trial from your dealer and learn all about real shaving comfort.

EVERY ONE OF THEM Unconditionally CUARANTEED.

For Sale by Boyle & Son

A man believed to be named McIntyre was found dead on the road near Whitemans's Creek.

W. E. Wickett, a young man, was drowned by jumping from a yacht in the Toronto bay. He thought the steamer Primrose was about to run the yacht down.

Joseph Chichester was suffocated at Fort William, and three other men were rendered unconscious by the fumes from explosives used in the new waterworks tunnel.

Several drowning accidents occurred last Saturday and Sunday. W. H. Stuart, the hockey player, was killed at Belleville, by diving into a heap of stones. Police Magistrate Mordon was drowned at Pincher Creek, Alberta.

County Correspondence

An Interesting Page of News From Our Village Neighbors.

BICKNELL CORNERS.

Dr. Longmore has secured a practice in Bruce County, where he and his family intend residing in the near future. We all wish them every success in their new home.

The stone crusher was here last week, doing statute labor, under the supervision of our pathmasters, who are doing a good job on the roads.

We are very sorry to lose our minister, Rev. E. A. Wattam.

Miss Florence Amey is home, after an extended visit with friends at Collin's Bay.

Our teacher, Miss Ungar, is working very faithfully with her pupils, who are trying their exams. this week.

Mr. Alva Boulton and wife made a business trip to Napanee, on Saturday.

Mr. Jas. Sewell has painted his house, which makes a fine improvement.

Mr. and Mrs. John Simmons were visiting at Desmond Bridge, Thursday.

If this dry weather continues, it will make fruit very scarce.

MILLHAVEN.

Robert Finigan and family have moved to Mud Creek Bridge, after living in this place about twenty-five years. Their friends are sorry to see them move away.

Andrew Steele has bought the late Wm. Fleming's property, and moved into it.

Edward Babcock and family have moved into Mr. Laidley's house.

The school teacher, Miss Eva Pattantyne, has sent in her resignation, to take place at the close of the school term. She has endeared herself to a large circle of friends, who are heartily sorry to see her leave.

Mrs. D. Wemp and Miss Wemp, of Bath, spent a few days at Frederick Wemp's.

GIANT TRIPLETS "Currency" "Bobs" and "Stag" Chewing Tobacco sold by big plugs. Quality always the same.

MOUNT HOPE.

Miss Ruth Gendron intends going to the Kingston General Hospital on Wednesday, for treatment. We hope to see her return in a short time restored to her usual health.

Mr. Geo. Sommerville, our popular cheese maker, spent Sunday at his home in Marlbank.

Miss Maggie Keeley returned home on Sunday last, after an extended visit with her sister, Mrs. N. Hinkley, of Tamworth.

Mrs. Arch. Knight and baby Evelyn, returned home from the General Hospital, Kingston, on Saturday, where baby underwent a very success ful operation.

The cheese inspector, Mr. Britton, Bellefille, visited our factory on Tuesday last.

Mr. Herb. Gendron and Mrs. Millie Woodcock were quietly married in Tamworth, on Wednesday last.

We can't forget the Harvest dinner on Monday next. Among the sports of the day will be a football match between Mount Hope and Arden. Also a contest in spelling and elocution. Prizes will be given for the same. Dinner and tea will be served under the new sheds. Come one, come all and help us, as the proceeds go to clear the shed of debt.

CASTORIA

Bears the Signature of Chas. H. Fletcher. The Kind You Have Always Bought

MAPLE AVENUE.

Very hot and dry. Everything is suffering from want of rain. Hay is a total failure around here.

The ratepayers have done their statute labor on this street.

Several of the boys visited their friends, who are camping at Barrie-field, last Sunday.

Mr. Fenton Cluley, of Watertown, spent a few days last week, visiting his wife's parents, Mr. and Mrs. Manuel Storms.

Mrs. Damon Amey has gone to Bellevile to spend a few weeks, visiting her mother, and other relatives.

Mrs. Darius Smith and little son, Willie, spent last Sabbath with Mrs. McGaughey.

Mr. Edwin Bell called at Mr. Jas. McGaughey's.

Mr. W. C. Snider and wife attended the funeral of their grandson, Mr. Proctor McKeever, last Monday, at Centreton.

Mrs. Clute, of Napanee, is visiting her son, Mr. J. C. Clute, for a few weeks.

Miss Letitia Frink has returned home from Sydenham, where she spent a week with friends.

The young man from Moscow, who was a frequent visitor at West End Maple Avenue, has gone east.

Mrs. David Snider, who has been in poor health for three months past, is able to go out driving again.

Mrs. Storms is ill with rheumatism.

IS YOUR DAUGHTER IN SCHOOL?

There are thousands of sickly school girls dragging their way through school who might be enjoying the full vigor of their youth by taking Scott's Emulsion. 26b

The Canadian Northern Railway has run a branch line into Moose Mountain, where Mackenzie & Mann have very large iron ore deposits.

The fifteen-months-old son of Mr. and Mrs. William Geal, Toronto, fell into a pail of standing water and died from his injuries.

Judge Landry dismissed the demurrer of the Crown in the Somerset-Crooket libel case at Fredericton, but granted an application for a reserve case.

No distress or misery from overeating if you strengthen the stomach with Mi-o-na. Fifty cents a box; sold under guarantee by T. B. Wallace.

BETHEL.

Rain is much needed in this part of the country.

Mrs. Gilbraith and family are spending a few weeks with Mrs. W. Perry.

Miss E. Moore visited Mrs. J. B. Alcombrack one night last week.

Mrs. F. MacWilliams and daughter Erma, spent a few days at Sydenham.

Mr. and Mrs. Edgar, Yarker, visited at Mr. Alcombrack's, recently.

Miss Beatrice McRory, Sydenham, is spending her holidays with her cousin, Erma MacWilliams.

A little visitor has come to stay at J. Gousiin's.

Little Roy Perry is on the sick list.

For Quality and Quantity ask your dealer for the new big plugs of "Bobs" "Stag" and "Currency" Chewing Tobaccoes.

DORLAND.

The A. O. U. W. concert given in the church hall, on Tuesday night, proved a success. Proceeds, $50.

Mr. Jack Allison, Napanee, spent a few days last week in this midst.

A few from here attended the social at Miss Helen Clark's, on Wednesday evening.

Mrs. B. Snider and little daughter, Laurena, are visiting her parents here, Mr. and Mrs. Jas. Hanlan.

Mr. and Mrs. Elias Clapp, Wisconsin, visited Mr. Laidley's house, Mr. Clapp's.

Our T. E. L. cheese factory is booming, under the management of Mr. W. Hollis.

DENBIGH.

The weather is very warm and dry, and the crops and gardens are suffering for rain.

Our sympathy goes out to Mrs. Samuel McCoy, in the loss of her husband, Mr. Samuel McCoy, late of Craigmont mines, who died of heart failure, on Friday night last, and was found dead in the morning, having only sick from noon the same day. He will be much missed, as he was liked by all, and a splendid neighbor. He is the eldest son of Mr. John McCoy, Snake Creek, and leaves a loving wife and son, his father and mother, one sister and two brothers, to mourn the loss of a kind and loving husband, son and brother. His remains were buried at Palmer Rapids, on Sunday, at 3 o'clock.

Miss Martha Marquardt and Mr. Jas. MacKay, of Reed, were married on the 20th inst., in the presence of relatives and friends at 9 o'clock, after which dinner was served, and in the evening a ball and reception were held in honor of the event. The bride received many handsome gifts, which testify the esteem in which she is held. The young couple will take up their residence in Tyendinaga. We wish them a prosperous and happy life.

Mr. Robert Ferguson, one of our young and prosperous farmers, was married on the 19th, to Miss Frank Stewart, of Roslin, formerly teacher of Eagle Hill, Denbigh. The happy couple are expected home to-night. Congratulations.

Mr. Robt. Slater had a bee on Tuesday, raising an immense barn on the farm just out of the village, lately bought from Samuel Lane.

Miss Jennie Lane is spending a pleasant month with her sister, Mrs. J. R. Butler, Courtice.

Miss G. Weese spent Sunday evening at Mr. Wm. Lane's.

Mr. D. A. Nesbit, P.S.I., visited our schools last week, and report all doing nicely.

Miss Lizzie Marquardt, Renfrew, and Annie and Emma, Ottawa, are attending their sister's wedding this week.

Mr. Samuel Lane is preparing to build a new barn.

Miss Flossie Clancy spent Saturday and Sunday at Mr. John Lane's.

Miss Pearl Dool, who has been ill for several months, is not improving and her father has taken her to Renfrew hospital for treatment.

Mrs. Snider, sr., Glenlield, died yesterday, and funeral to-morrow.

ELM BEACH.

(For last week.)

Miss Helena Dunlop, of Syracuse, N.Y., is visiting her parents, Mr. and Mrs. J. ha Dennee

Mr. A. Davy and Mr. John Bullour were the recipients of beautiful gold lockets, presented by the Amherst Island people, for their bravery in rescuing the crowning last winter.

Mr. S. Brown and son Henry have been visiting Mr. D. Brown, for a few days.

The Sunday School held their annual picnic on Wednesday. Both old and young enjoyed the day's sport.

Mr. and Mrs. C. R. Rose, Mr. and Mrs. Stanley Rose and W. Fellows attended the Smith-Fellows nuptials, last week.

Mr. Eugene Dennee did a rushing business last week, in Bath, loading a boat with pressed hay. There was about three hundred tons.

The congregation of Elm Beach have purchased a Ball organ from VanLaven Bros., Moscow, which adds greatly to both church and Sunday school.

A number of volunteers barred through Bath Friday night, on their way to Barriefield.

Mr. and Mrs. P. Young were the guests of Mr. John Wartman, on Sunday last

Mr. and Mrs. W. Hovell entertained a number of their friends on Saturday evening.

A lawn social will be held in Elm Beach school house grounds on Wednesday evening, July 3rd. A good programme will be rendered and ice cream and cake will be served in due time. Everybody welcome.

Admission, 10c; children, 10c.

Mr. and Mrs. L. H. Hutchison, of Maple Avenue, were recent visitors at "What Dell."

Cordwood and Blockwood for sale at B. Light's.

Refrigerators, Ice Cream Freezers, etc. A book of receipts with every freezer. BOYLE & SON.

There are some malicious persons, who in their anxiety to sell other shoe polish, have falsely stated that the "2 in 1" Shoe Polish injures leather.

The proprietors of "2 in 1" will be pleased to have any person who has positive proof that the above statement has been made, communicate with the F. F. Dalley Co., Limited, of Hamilton, Canada, or their solicitors, Scott & Robertson, Federal Life Building, Hamilton.

The proprietors intend to enter suit against all persons who resort to unbusinesslike tactics in trying to belittle the virtues of "2 in 1" Shoe Polish.

LIME LAKE.

The weather still continues very warm and dry. Rain is sure needed at present in this section of country.

Mr. and Mrs. John W. Henderson spent Sunday last at W. Purdy's, Overton.

A jolly load from Napanee and Selby drove out on Saturday evening, and spent Sunday in this vicinity.

Messrs. Frank and Archie Scott and sister Helen, of Albert, drove out to G. H. Henderson's, on Sunday evening. Archie has been working with Mr. Henderson at the carpenter trade, during the past week.

Mr. and Mrs. Richard Anderson, Selby, spent Sunday at Chas. McConnell's.

Mr. and Mrs. T. Alexander and daughter, Carrie, and Lily, have returned, after spending a few days at Wm. Alexander's, Prince Edward.

Our service on Sunday last was quite largely attended.

Mr. and Mrs. Wm. Brown spent a day in Desoronto last week.

Messrs. Tone and Jas. Brown, Albert, spent Sunday at Wm. Brown's.

Mr. T. Henderson has completed a passage us'er the roadway so that his cattle can go to the lake for water.

Mrs. R. Bu-d spent Tuesday with Mrs. John Henderson.

Mrs. John Busby visited Mrs. Wm. Somerville, a couple of days last week.

Miss Kate Donoghue met with quite a serious fall, in the barn, recently.

Mr. Mowers has been spending a couple of weeks with her daughter, Mrs. Alva Marlin.

Mrs. G. Marlin is visiting her brother, Elijah Jarmin.

Mr. Elijah Jarmin met with quite a serious accident on Wednesday. He was attacked by his thoroughbred bull and given a pretty severe shaking up. Dr. Bannerman, of Marlbank, is in attendance.

Rev. and Mrs. Gerrie, Millville, of Roblin, and Rev. McKey, of Marlbank, were present at our league service on Thursday evening.

Mr. James McHarg and family, of Michigan, and Mrs Bolls and little daughter, St. Catharines, are visiting at J. M Purdy's.

Mr. George Henderson and Mr. Chas. Bard sr. have barn having their chimneys renewed this week.

Mr. and Mrs. Jas. Jarmin and Mr and Mrs. Wm. Smith, Leinster, spent Sunday at Thos. Busby's.

Mr. and Mrs. Wm. Brown spent Sunday in Arden, the guests of his brother John.

Messrs. G. H. and Thos. Henderson are working at a barn for Mr. Wm. Coulter, Moneymore.

The men are busy now at their statute labor.

There's not the slightest risk of losing your money when you put a dollar Hy-o-mei outfit to cure catarrh, as T. B. Wallace will refund your money if the treatment fails.

WILSON'S CROSSING.

We have had quite a spell of dry weather, and farmers are crying for rain.

Mrs. Wm. H. Hinchey and Mr. Robert Potter spent Saturday in Napanee.

Mr. and Mrs. Robert Reid, Tamworth, spent Saturday with Mrs. Mrs. John Reid, Reidville.

Mrs. Samuel Marr is visiting her brother, Mr. Wm. Clancy, for a few days.

Mr. and Mrs. Robt. Switzer and Mr. and Mrs. Martin H. Switzer were the guests of Mr. and Mrs. Wm Haynes, Sunday.

Mr. Samuel and Miss Mary Wilson Morven, spent a few days with Mr. and Mrs. Baptiste Wilson.

Mr. and Mrs. Henry Switzer are visiting friends in Sandhurst.

Mrs. Dr. MacCormick and little daughter, Vera Jean, and adopted daughter, Emily, spent a few days with the Dr's parents, Mr. and Mrs. Wm. Clancy, last week.

Mrs. Jacob and Miss Laura Clancy spent a few days last week with Mr. and Mrs. Milton Hughes, Sharp's Corners, and Mr. and Mrs. Wm. Wilson, Newburgh.

Mrs. G. N. Wagar is spending a few days with her daughter, Mrs. Murney Card.

Mr. Baptiste Wilson is adding a large addition to his stable, and intends building a kitchen in the fall.

Mr. Edwin Wilson, Miss Lillian Black and Mr. Ross Milligan called on Miss Laura Clancy, Sunday evening.

Mrs. Lewis Jackson and Mrs. B. Wilson called on Mrs. Wm. Clancy, on Monday afternoon.

Miss Carrie Loucks spent Saturday with her parents, Mr. and Mrs. M. Loucks.

Mr. Wm. Haynes is all smiles; it is a boy.

Mr. and Mrs. Irvine Bell were recent visitors at her father's, Mr. Robert Switzer.

Miss Laura Clancy, Miss Saddie Haynes and Miss Maggie Wilson intend taking a trip to Watertown on July 4th, to visit Mr. and Mrs. Binkley Clancy.

Mrs. Martin H. Switzer spent last Wednesday with her parents, Mr. and Mrs. Chas. Lotewood, Enterprise.

John Singer, brakeman, was killed at Port Hope.

Thirty thousand candidates for entrance to the high schools of Ontario and 7,000 candidates for the high higher departmental examinations are the estimates made as the result of the application for examination papers to the Department of Education. Nine thousand sets of departmental examination papers are being sent out, and 53,000 sets of entrance papers. To be on the safe side, 10 per cent. more are sent out than are thought to be required.

KEEP THE CHILDREN WELL.

Stomach and bowel troubles kill thousands of little ones every year during the hot weather, if prompt measures are not taken to relieve the sufferers. Baby's Own Tablets are the best medicine I have ever found for stomach and bowel troubles." Sold by all medicine dealers or by mail at 25 cents a box from The Dr. Williams' Medicine Co., Brockville, Ont.

CHAMBERS.

Crops look very promising in this locality, but we need rain to freshen them up.

Miss E. Graham, Fellows, at Mr. S. Smith's, on Saturday.

The monthly meetine of the W. M. S. was held at the Lutheran, on Fri day afternoon. A large number of the ladies of the everist attended, as the report was read from the convention, which was held at Picton, by Mrs. G. Sheppard, which was very interesting as well as beneficial.

Mr. L. Gould received the sad news of the death of his uncle, Mr. S. Sexsmith, of Toronto. The remains were brought to Deseronto for interment.

Mr. and Mrs. W. Shane, Napanee, were at her father's, Mr. W. Chambers, on Sunday.

Miss Mildred and Reita Smith at Miss Hazel Cummings'.

Mr. and Mrs. A. Scrimshaw and children, at Mr. Dillenbeck's.

Dr. Stanley Smith, Kingston, is the guest of his brother, W. Smith, for a few holidays.

Barn raisings are the only thing the men can talk about around here. On Tuesday there was one at Mr. Jackson's; Wednesday at Fred. Perry's; Thursday at G. I. Perry's. All went up very nicely.

Miss B. Cummings, accompanied by her friend, Miss B. Winters, of N. C. L. at her father's, recently.

Mr. and Mrs. L. Young and Millie at his brother's, J. Young, Sillsville

Mr. and Mrs. Wm. Cummings and Harold, at Mrs. Perry's.

Mrs. N. Hill and children at Mrs. Harvey's, and Mrs. Kitchen's, Desoronto.

SILLSVILLE.

The recent dry weather in this section has damaged the strawberry crop considerably.

A number from here attended the concert at Consecon on Friday evening last. All report a good time.

Mrs. Jas. Brownie and Mrs. A. Sharp spent a few days last week in Belleville.

The school closed on the 28th for the vacation.

We are glad to state that Mrs. Orton Robertson and Mrs. Jas. McCarten, who have been on the sick list, are improving.

Mr. Duncan Hough was in Napanee on Saturday last.

Mrs. Robertson came home Tuesday from Bath High School, for her vacation.

Mr. B. Sills is erecting a fine new house.

Mr. James Ferguson of Caradoc and three wives struck by lightning. John McKay, from Cape Breton, was drowned in Clear Lake, near Cobalt.

The Pacific steamer Santiago was wrecked and all on board drowned save two.

The Fruit Inspection Department has decided that small berry boxes must contain four-fifths of a quart.

Rev. John G. Taylor of Woodstock, was arrested at Montreal on a charge of misappropriating funds of the R.M.E. (colored) Conference.

The United States Rubber Company has secured control of the Canadian Consolidated Rubber Company, which gives it a monopoly of the Canadian market.

WHAT IS JUNK?

Answer:

Cash, if properly handled. Few people realize that the waste or worn out material, such as old rubbers, brass, copper, lead, zinc, rags, bones, and all kinds of scrap iron is worth at least an average of $12.00 per year, per family, if properly taken care of and delivered at my Junk Yard, west side of Market Square, Napanee.

Take for example, old worn out rubbers. At present I am paying 8 cents a lb. for old rubber boots and shoes, including old rubber gum boots. Why, then, sell them for two to three cents a lb. to some wandering Jew or some other tramp peddler, when by selling them to me, you can get eight cents a lb.? Remember I am paying the highest cash prices fog all kinds of old junk, delivered at my yard.

Parties in town, leaving word at my office or sending me a postal card or even a letter, I will send after your junk and pay spot cash for same at my office. Out of town parties, ship your junk by rail or boat to me and receive prompt cash returns for same.

CHAS. STEVENS,
West Side of Market Square,
Napanee, Ont.

25tf

NOTICE IS HEREBY GIVEN THAT THE

BOARD of AUDIT

for the County of Lennox and Addington will meet for the purpose of auditing the Public Accounts of the County, at the JUDGE'S CHAMBERS, IN THE COURT HOUSE,

in the Town of Napanee, on

Wednesday, 3d July, '07

at the hour of 10 o'clock a.m.

All the accounts for audit must be delivered to the Clerk of the Peace on or before the 29th day of June, 1907.

H. M. DEROCHIE,
Clerk of the Peace.

Napanee, June 19th, 1907. 2t

ROBT. LIGHT

Manufacturer of

Bee Hives and Sections

Doors
Sash,
Blinde,
and Interior Finish
for buildings.

Orders solicited.

ROBT. LIGHT.

The steamer Crystal Stream was burned at her dock in the St. John River. Four men imprisoned in the hold perished.

As seven men were moving a big steel boiler through the yard of a Staten Island soap factory, the stack of the boiler suddenly came in contact with live overhead wires, and four of the seven were instantly killed and two more at the last hear ing were still unconscious.

A terrible automobile accident is reported from near Naples, in which the Marquis de Ferrara, the Duc de la Regina, two ladies, and the chauffeur were all killed. One report says the machine, going at a high speed, crashed against a rock and was shivered to pinters, and the other says it plunged down a ravine.

New Telephone Directory

THE BELL TELEPHONE COMPANY OF CANADA, LTD.,

is about to publish a new issue of the

OFFICIAL TELEPHONE DIRECTORY

for the District of Eastern Ont a io, including the Town of Napanee.

Orders for new connections, changes of firm names, changes of street addresses, or for duplicate entries, should be handed to the Local Manager at once.

MISS E. M. SCOTT,
Local Manager.

Executors' Sale

OF VALUABLE FARM PROPERTY.

There will be offered for sale by Public Auction, on

TUESDAY, 9th JULY, 1907,

at 2 p.m., at Mahoney's Hotel, in the Village of Ernestville, by Thomas Conboy and John Lepp, Executors of the estate of Michael Hooley, deceased, the following property: The north west quarter and east half of Lot No. 11, and the south east quarter of Lot No. 12, in the 8th Concession of the Township of Sheffield, in the County of Lennox and Addington.

On the premises are erected a dwelling house, with an addition thereto, about 34x40 with a lean-to 20x24, a shed 20x30, and other buildings. Also an never-failing spring creek through the farm. Ten per cent. of the purchase money shall be paid to the said Executors at the time of sale, and the balance within one month thereafter without interest.

Further terms and conditions of sale will be made known at the time of sale or on application to the Vendors' Solicitor.

C. S. G. WILSON,
Vendors' Solicitor, Napanee.

June 12th, 1907. 2tw

Executor's Notice to Creditors.

In the estate of James Grogan, deceased.

Notice is hereby given pursuant to Chapter 129 of the Revised Statutes of Ontario, section 56, and amending acts that all persons having any claims or demands against the estate of James Grogan, late of the Village of Newburgh, in the County of Lennox and Addington, laborer, deceased, who died on or about the 29th day of May, A.D. 1907, are required to deliver or send by post prepaid to Messrs. Deroche & Deroche, Napanee, Solicitors for George Alson Aylesworth, Executor of the last will and testament of the said James Grogan, deceased, on or before the 1st day of July, A.D., 1907, their christian and surnames, addresses and descriptions, with full particulars of their claims or demands duly verified, and the nature of the security (if any) held by them.

And further take notice that after the said 4th day of July, A.D., 1907, the said Executor will proceed to distribute the assets of the said estate amongst the parties entitled thereto, having regard only to the claims or demands of which he shall then have had notice, and he will not be responsible for the said assets or any part thereof to any person or persons of whose claims or demands he shall not receive notice at the time of the distribution thereof.

DEROCHE & DEROCHE,
Solicitors for the said Executor.

Dated the 5th day of June, 1907. 2td

Newbro's Herpicide

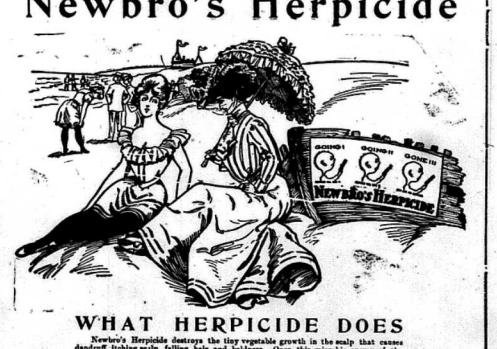

WHAT HERPICIDE DOES

Newbro's Herpicide destroys the tiny vegetable growth in the scalp that causes dandruff, itching scalp, falling hair and baldness. Once this microbic enemy of the hair is destroyed and kept out of the scalp, the hair is bound to grow as nature intended, except in a few of chronic baldness.

WHAT SUNLIGHT DOES

Sunlight is nature's germ destroyer and prophylactic. The effect of sunlight upon the scalp is most highly beneficial. Newbro's Herpicide is carried out This cannot be done without the use of Herpicide, which prevents inf.ction and keeps the scalp pure and wholesome.

More men and women have gotten positive results from the use of Newbro's Herpicide than from all other hair remedies combined,

HOT WEATHER TROUBLES

The perspiration that exudes in increased quantities during the summer months, carries out poisonous and refuse matter that would otherwise clog up the pores of the scalp.

Incomplete elimination of this waste, produces a hot and feverish condition of the sweat glands known as Prickly Heat for which Herpicide gives immediate relief. Herpicide stops itching of the scalp instantly.

Col. Thomp ns t n, Member of the Board of Managers of the Ohio Penitentiary, writes as follows of Newbro's Herpicide:

"As to Herpicide I find it an excellent hair dressing as well as being the first and only ab s'e ke dandruff cure I have found Upon my advice a number of my friends are using Herpicide and of the unanimous effect is, that Herpicide is, in all respects, everything that its manufacturers claim for it."

Guaranteed under the Food and Drugs Act, June 30, 1906. Serial No. 915.

Two sizes—50c and $1.00—Sold at Drug Stores.

Send 10c in stamps for sample to The Herpicide Co., Dept. L., Detroit, Mich.

INSIST UPON HERPICIDE.

T. B. WALLACE, Special Agent.

APPLICATIONS AT PROMINENT BARBER SHOPS.

ONTARIO ARCHIVES
TORONTO

CanvasShoes

—FOR—

MEN, WOMEN AND CHILDREN

We have the largest assortment ever shown in Napanee of Colored and White Canvas Shoes.

COME AND SEE THEM.

Children's Canvas Toe Slippers and Oxfords in Pink, Blue and White; prices 75c to $1.00.

Ladies' Canvas Gibson Toe and Blucher Cut Oxfords in Pink, Pale Green, Grey and White; prices $1.10 to $3.

Gents' White Canvas Boots and Oxfords, Blucher style (new last); prices $1.50 to $2.50.

Boys' Grey Canvas Boots with leather toe caps, sizes 1 to 5; price 65c.

Youths' Grey Canvas Boots with leather toe caps, sizes 11 to 13; price 55c.

The J. J. HAINES Shoe Houses

NAPANEE BELLEVILLE TRENTON

....NIFTY....

No better word to describe our young men's suits in the English dictionary than nifty. We have all the new kinds of fancy that please the stylish young man, and what's more, we positively guarantee to fit him correctly for less than the tailor can—which is the important part of any clothes transaction. Prices range $5.00 to $15.00.

See our special line of Trouser King's Trousers at $3.50 and $4.50.

MEAGHER BROS.

NAPANEE.

Bargains in Lawn Mowers. Few bought before the advance in price on sale at

FOR SALE BY

—WE ARE
—AGAIN
—HANDLING

FRESH CREAM

—DURING THE
—BERRY
—SEASON.

BOYLE & SON **J. F. SMITH & SON**

New Goods

Every day we are receiving shipments of NEW GOODS in the line of LIGHT SUMMER WEAR FOR MEN.

Here are a few of the new lines we will have to show you to-morrow:

LIGHT COLORED, LIGHT WEIGHT, TWO-PIECE SUMMER SUITS. These garments are the real thing for hot weather, and we have them at all prices—$5.00 to $12.00.

LINEN HATS, new shapes and patterns, at 50c and 75c.

STRAW HATS, all styles and prices.

SUMMER SHIRTS, with soft collars, in white and light colors.

White Duck Trousers, $1.00.

Fancy Vests at from $1.00 to $3.00.

Fancy Sox at 25c and 50c.

IF YOU ARE LOOKING FOR THE NEW THINGS, COME TO US.

YOU WILL FIND EVERYTHING YOU WANT HERE.

GRAHAM & VANALSTYNE

The Biggest Stock!
The Best Goods!
The Lowest Prices!

He is wise who buys his Underwear from us. He knows how it goes to wear good Underwear. He comes here because to him it's clear we know our business.

We are expecting you.

A. E. LAZIER

5 lbs. Washing Soda, 5c., Wallace's.

Everybody is going to Napanee for Dominion Day.

A large assortment of Garden Tools, and Lawn Mowers. M. S. MADOLE.

Paris Green Sprayers, Hay Fork Ropes, Pulleys, all kinds of machine and Paint Oils. BOYLE & SON.

FOR GASOLINE STOVES.

Pure refined Gasoline, free from the sediment which clogs the tubes, at The Medical Hall—Fred. L. Hooper.

QUALITY COUNTS.

That's why our Ice Cream gives satisfaction. Try it, at KNIGHT'S opposite Royal Hotel. 26tf

FIRST OF SEASON.

The Epworth League of the Methodist church, New Ingh, will run their second annual excursion to Kingston and the Thousand Islands on Thursday, 18th July, per B. of Q. Ry. and str. North King.

MITE BOX SOCIAL.

The Ladies' Aid of the Presbyterian church will hold their second mite box social on Friday evening, 28th June, at 8 o'clock. All holders of boxes are requested to bring them.

SOCIAL AT WILTON.

A social will be given on the lawn of the Methodist church, Wilton, on Tuesday evening, 2d July, under the auspices of the Epworth League. A good entertainment will be given, and refreshments may be had on the grounds. Admission to grounds, 10 cts.

LEAVE YOUR CORN TROUBLES AT WALLACE'S DRUG STORE.

We are selling a simple little corn remover for 15 cents that will give you $5.00 worth of comfort.

6 Life Buoy Soap, 25c. at Wallon's.

THE 12TH AT CAMDEN EAST.

This year the Orangemen of this county and surrounding district will celebrate the 12th of July at Camden East. The committee in charge are leaving nothing undone to make this one of the best celebrations ever held in this county. Particulars next week.

FESTIVAL AT MORVEN.

A strawberry and ice cream festival will be held in the White church, Morven, on Tuesday evening, July 2d. A first class programme of entertainment will be given by talent from Westbrooke, Cataraqui, Napanee and home talent. Also a good time expected. Tickets, 25c; admission for children. 26

JULY CANADIAN MAGAZINE.

The Canadian Magazine for July marks the fortieth anniversary of Confederation with the publication of a number of articles in keeping with the significance of the occasion. Mr. John Lewis, Editor-in-Chief of the Toronto Star, contributes an excellently-written article entitled "The Fathers of Confederation," and there are several other articles along the same line, for instance, "The Victorines of Canada," by H. S. Ross; "Journalism at Confederation," by J. K. H. McCready, and "Canada's Possibilities and Perils," by John Macleod. The number contains ten articles, some of them well illustrated, and four short stories. Besides the usual departments of comment.

A VALUABLE WORK.

We beg to thank the author, Norris A. Brisco, Ph. D., sometime Schiff Fellow in Columbia University, New York, for a copy of his interesting work, "The Economic Policy of Robert Walpole." The book contains 220 pages, and is dedicated to Mr. Brisco's uncle, "Mr. George H. Ham, a man who by his genius has made a success in the financial world." The work is divided into eight chapters, but we have space only to give the headings of the various matters discussed, which show how intensely interesting it is to readers of the present day. Chapter I. is "Robt. Walpole, the Man". II. "Fiscal Policy." III. "Reform Taxation." IV. "Reform in the Tariff." V. "Bounties and Colonial Policy." VI. "Industrial Policy." VII. "Foreign Trade." VIII. "England's Debt to Walpole." We are sure all our readers will feel proud of a Napanee boy who is attaining such distinction in the neighboring republic.

MITE BOX SOCIAL.

The public are cordially invited to the mite box social in the Presbyterian church this evening, Friday, 28th inst. A good programme will also be provided, including vocal and orchestral selections. All mite box holders are requested to be sure and bring them. Silver collection. Following is the programme:

Orchestra	
Reading	Rev. J. K. Coon
Solo	
Recitation	Mr. C. W. Collins
Solo (vocal)	Miss Carrie Smith
Essay	Miss C. Vanderwoort
Vocal solo	Mr. J. Fred. Tilley
Orchestra	
Solo (vocal)	Mrs. Real
Mandolin solo	Miss E. Fraser
Violin solo	H. E. Collins
Reading	Mr. Battle
Solo	Mr. Coon

S. S. CONVENTIONS.

The Sunday School conventions will be held in this county on Tuesday and Wednesday, 9th and 10th July. At each there will be afternoon and evening sessions.

At Adolphustown—In U. E. L. Memorial church, 9th July. Those who will take part are: Rev. W. S. Boyer, Mr. M. S. Medole, Miss Carri. Mc. S. Gibson, Supt. U. E. L. Sunday school, Mrs. Charters. In the evening the service by U. E. L. choir, and others to take part are Revds. G. Horton, C. W. Dekoff and J. A. McCammon.

At Morven, 10th July—In Brick church. Speakers expected, Rev. G. Horton, M. S. Medole, Mrs. Vallens, J. A. Bell, W. T. Gibbard, Mrs. W. H. Crabbe, Rev. R. A. Whatton. In the evening Mo church choir will give a song service, and the following speakers not already mentioned will take part, Mrs. Thos. Symington, Rev. J. R. Real, D. A. Noble, P.S.I. All S.S. workers are earnestly invited to attend each session.

Charcoal for roasting and broiling. Nothing just as good. Try a sack. BOYLE & SON.

June Brides.

CATON—EMORY.

The marriage of Miss Helen Caton to Mr. Harry Emory was solemnized at the residence of the bride's parents, Mr. and Mrs. Thomas M. Caton, Cherry Valley, Ont., on Thursday, June 20th. The ceremony was performed by the Rev. Whatsan, of Wilton, in the presence of a large number of invited guests. The bride received a large number of beautiful presents. After a brief wedding journey Mr. and Mrs. Emory will occupy their new home in Cherry Valley. Among the guests from a distance were Dr. C. Day Clark and Mrs. Clark and Mr. Norman Clark, all of Toronto, and Mr. and Mrs. Sperry Shibley, of Wilton.

STOVER—HARTMAN.

A pleasing event took place at the home of Mr. Miles S. Stover, West Napanee, on Wednesday evening, at 8 o'clock, when his eldest daughter, Miss Lily Gertrude, was united in marriage to Mr. E. P. Hartman, of Kingston. Rev. G. S. White performed the ceremony in the presence of only a few friends of the contracting parties. The fair bride was given away by her father, and was dressed in blue cloth skirt, with a white silk waist covered with cream all-over lace. After the ceremony the guests sat down to an elaborate supper. The bride was the recipient of a number of beautiful and costly presents, some coming from friends in Guelph, Toronto, Hamilton, Deseronto and King t on. The groom's present to the bride was a handsome gold watch and pin. The newly married couple left on Thursday evening for their home in Kingston, carrying with them the best wishes of a large circle of friends.

A rather unusual coincidence is, that the minister, Rev. G. S. White, united in marriage Mr. Stover, the bride's father, and preached her mother's funeral sermon.

O'SULLIVAN—MURPHY.

A pretty wedding took place at St. Patrick's church, Napanee, on Monday morning, June 24th, at 8.30, when Miss Josephine Murphy, daughter of Mr. Thos. Murphy, was united in wedlock to Mr. Wm. O'Sullivan, of Bleasington. Rev. Father O'Connor celebrated the nuptial mass and performed the ceremony. The bride was handsomely attired in a gown of white India silk with wreath and veil and wore an amethyst cross and chain, the gift of the groom. The bride was attended by her sister, Miss Mary Murphy, who was becomingly attired in a gown of white organdie with hat to match. Her gift from the groom was a pretty amethyst ring. The groom was assisted by his brother, Joseph O'Sullivan. After the ceremony the wedding party repaired to the home of the bride's father, Centre st., where a dainty wedding breakfast awaited them. The bride's travelling dress was a handsome suit of grey ladies' cloth. Mr. and Mrs. O'Sullivan left on the noon train for Detroit, and on their return will reside in Bleasington. Their many friends join in wishing them a happy and prosperous journey through life.

LANG—STEPHENS.

The wedding of Miss Frances Mary Stephens, daughter of Mr. and Mrs. Thomas Stephens, and Mr. Walter Johnstone Lang took place at Allaire, N.Y., yesterday morning at 10 o'clock at the home of the bride's parents, 518 Madison avenue. Only relatives and intimate friends were present. The parlors where the ceremony was performed by Rev. Dr. Edgar H. Ivens were decorated with American beauty roses and palms. The bride wore a gown of white embroidered batiste and carried bride's roses. Her attendant, who was her sister, Miss Agnes Stephens, wore a white lingerie gown and carried pink roses. At the wedding breakfast which followed covers were laid for 10 and the table decorations were pink sweet peas. Those at table were Mr. and Mrs. Thomas Stephens, Mr. and Mrs. Lane, Mr. and Mrs. Wm. Grosse and Miss Gertrude Grosse, of England, Miss Agnes Stephens and the Rev. Dr. Brown. Mr. and Mrs. Lane left on the morning train for Canada where the honeymoon will be spent. Mrs. Lane wore a travelling costume of grey. Upon their return they will live at 516 Madison avenue, in a house recently built under the supervision of the bride's father. The bride was the leading soprano and the bridegroom the solo tenor at the First Methodist church.

SHORTS—JARRELL.

At Newburgh, on Wednesday, June 26th, a quiet but very pretty wedding took place at the residence of Mr. Chas. D. Shorts, when his fifth daughter, Miss Edna, was united in marriage to Mr. John A. Jarrell, of Rochester, N.Y., only son of Mr. F. B. Jarrell, of Trenton, Ont. Promptly at 12 o'clock, to the strains of the wedding march, played by Mrs. Elgin Parrott, of Odessa, the bridal party took their position under a beautiful spreading arch of ferns and evergreens, trimmed with roses, lilies, etc., a large floral bell forming a pendent in the centre under which the sacred vows were administered by the Rev. J. F. Mears. The bride was becomingly attired in white point de sprit over white silk and carried a shower bouquet of cream roses. She was given away by her father. After the ceremony a wedding luncheon was partaken of, served by her lady friends, Mrs. Geo. Walker, Newburgh, Mrs. Parrott, Odessa, Miss Ethel Clancy, Centreville, and Mrs. Bert Bellis, of Richmond. The bride received a host of a lot of beautiful presents. The newly wedded couple took the 3.15 train amidst a shower of rice and best wishes of a host of friends. They will spend a week with friends in Trenton and return to Newburgh before finally returning to their home in Rochester. The bride's travelling dress was navy blue chiffon cloth, with silk blouse and hat to match.

PRICE—SPROULE.

A very happy event took place on Wednesday evening, June 26th, at 6 o'clock, at the home of the bride's parents, Mr. and Mrs. Jas. Sproule, of Hayside, formerly of Westbrooke, when their daughter, Lillian Rosamond, was united in marriage to Mr. W. Francis Price, of Brockville, by Rev. H. W. Foley. At the hour appointed the bride looking very sweet and girlish in her handsome gown of cream voile and lace, carrying a beautiful bouquet of white carnations, entered the cozy parlor leaning on the arm of her father. At the conclusion of the impressive ceremony a dainty luncheon was served. The decorations of the bride's table were lilies of the and ferns. After a couple of hours spent in social intercourse the happy couple left amid a shower of rice and the good wishes of all for an extended trip to Toronto and North Bay. Her going away gown was grey with hat to match. The bride was the recipient of a number of very pretty and useful presents showing the high esteem in which she is held. Among the guests present were Mr. and Mrs. T. Sproule, Westbrooke, Mr. and Mrs. Stanley Sproule, Odessa, and Mrs. Harlan Lee, Napanee. On their return Mr. and Mrs. Price will take up their residence in Brockville. At the conclusion of the marriage ceremony, a niece of the bride, little Helen Hermiter, only daughter of Mr. and Mrs. Stanley Sproule, Odessa, was baptized.

CRONE—JACKSON, CLANCY—JACKSON

Cupid has been busy in the home of Mr. Ard Jackson, Enterprise, and has succeeded in inducing away two of the fair daughters from the parental roof. On June 19th, at the Methodist parsonage, the fourth daughter, Miss Josephine Jackson, was united in marriage to Mr. Byron Crone, of Hinchinbrook. The wedding was a quiet but very pretty affair, the only guests being attended by Miss Edith Crone, while the groom was ably supported by his cousin, Mr. Arthur Crone. The happy couple took train for the west amid a shower of rice and the hearty congratulations of their friends. Upon their return they will reside in Hinchinbrook.

One week later at the same place and by the same clergyman, Miss Ida May Jackson, the youngest daughter, was joined in holy matrimony to Mr. Geo. R. Clancy, of Centreville. The ceremony, though private, was fittingly performed with all due dignity and solemnity. The bride was accompanied by a sister of the groom, Miss Ethel M. Clancy, and Mr. G. W. Hanna efficiently acted as best man. The groom is one of the most popular young men of the community, and is receiving many congratulations on his good fortune.

A large circle of friends with the two contracting parties a beautiful share of happiness and a most prosperous future. Although this is the first Mrs. Crone from this community where she was most highly respected and deservedly popular, we are pleased that we shall still have the cheery presence of Mrs. Clancy with us.

SPECIAL GLOSS WHITE FOR OUTSIDE PAINTING.

Guaranteed better than any White Paint now on the Canadian market. It contains pure linseed oil, white lead and zinc. Made in Montreal by A. Ramsay & Son. Sold only in Napanee at Wallace's Red Cross Drug Store.

Sensational Out-Let Sale.

Meet Me At Madills'

Out-Let Sale OPENS SATURDAY 9 A.M.

THE DAY-LIGHT STORE.

A GREAT SENSATIONAL

OUT-LET SALE!

Will open Saturday, 9 a.m., and will continue until further notice. The most fascinating display and price demonstration of dependable merchandise in the history of Napanee. Every department will contribute to this mammoth Out-Let Sale. We clean up our stocks twice a year, before inventory and now before our fall merchandise starts coming in, thus always have nice clean fresh stock for your buying. A simple sale is no novelty in Napanee. You have seen them over and over again, but this store believes in doing things differently. To the same degree that it has gained a commanding position in the town for the best styles, the better quality, the most attractive colorings and designs for its merchandise, so shall the Out-Let Sale present you with the most interesting values of the best merchandise despite the advanced cost of good materials. This Out-Let Sale will be bigger, better, on a broader scale, with the whole store sharing in its advantages. This page contains only a few of the many good things in store for you. Every article in this sale will be marked with red ink, so there will be no mistake.

OUT-LET OF DRESS GOODS.

500 yards of the best Crepe de Chenes and Voiles the markets can produce, nice new colorings of the season's most fashionable dress stuffs, but even so, we will not carry them over and they have got to go. Dainty sky blues, champayne, red, greys, navys, creams and blacks.

Every piece that sold for 50c	Out-Let Sale 39c.	Every piece that sold for $1.25	Out Let Sale 89c.
" " 75c	" 59c.	" " 1.50	" 98c.
" " 1.00	" 79c.	" " 1.75	" 1.19

75 yds. only all wool cream Serge with blue and grey over plaid, very pretty suiting novelty, 46 in. wide, splendid summer weight, regular 75c yard. Out-Let Sale, 52c yard.

119 yards Silk Jap. De Chene, very pretty for waists or shirt waist suits, a very popular silk, 24 in. wide, in shades of black, green, biscuit, regular 50c. Out-Let Sale, 39c.

200 yards best all wool Serge, 58 in. wide, mind you in black, red, green and brown. It is also Priestley's. Our special price has been 75c. Out-Let Sale, 49c.

Every article marked in red ink will be on sale. Space will not allow mention of any others.

OUT-LET OF WHITE UNDERWEAR.

15 only Children's crash, duck and galatea in pretty colors, well made garments, for children 3 to 10 years, must go.

1.00	Dress	Out-Let Sale	75c
1.25	"	"	83c
1.50	"	"	1.12 1-2
1.75	"	"	1.25
2.00	"	"	1.33
3.00	"	"	2.25
3.50	"	"	2.50

52 only Children's gingham, print and linen crash dresses, from 2 to 5 years, regular 40c and 50c. Until sold Out-Let Sale, 29c and 39c.

5 dozen only good quality Shirt Waists, wide row insertion down the front, ¾ sleeve, tucked front and back, good full styles, sizes 32 to 40 bust. Until sold Out-Let Sale, 39c.

A number of Children's fine Organdie, Muslin and finest sheer Persian Lawns with lace insertions and lace frills, 410 embroidery and ribbon trimmings, 3 to 6 yrs.

75c	Dresses	Out-Let Sale	59c
1.75	"	"	1.33
2.50	"	"	1.75
3.00	"	"	2.25
4.00	"	"	2.75
7.00	"	"	4.75
7.50	"	"	5.25

Infants' Dress of medium quality as well as the best.

50c	Dresses	Out-Let Sale	38c
75c	"	"	59c
1.00	"	"	79c

Ladies' best quality Underskirts, trimmed with insertion and frills of finest laces. These are gorgeous.

Regular	$4.00	Skirts	Out Let Sale $2.75
"	5.00	"	3.83
"	6.00	"	4.25
"	10.00	"	7.00
"	12.00	"	8.50
"	15.00	"	10.50

DRAWERS.

4.50	Out Let Sale	3.25	3.00 Out-Let Sale 2.00
4.00	"	2.75	2.00 " 1.50

CORSET COVERS

1.00	Out-Let Sale	75c	2.50 Out Let Sale 1.75
1.50	"	1.00	4.00 " 2.50

All bridal sets, gowns and shirtwaists will be conducted accordingly. Look for the red ink ticket. Space will not permit further mention.

Every article in this department is marked regardless of cost, and the Out-Let Sale tickets marked in red ink will tell the story. Hundreds of articles that space will no: permit mention of. Read every item carefully.

OUT-LET SALE OF NOTIONS.

72 only Wash Belts beautifully embroidered, nice pearl buckle, all sizes, the kind you pay 50c for. Out-Let Sale, 29c.

60 only of those beautiful lace throw scarfs for evening wear with elegant madellions on the ends. These are 1.50 and 1.00. Out-Let Sale, 39c. There are only one of a kind so step lively.

Big reductions in Hand Bags of every description.

96 only Ladies' finest embroidery turn over collars, perfect in every style and design. Regular 12 1-2c and 15c. Out-Let Sale, 7c.

36 only Ladies' finest embroidery collars, slightly imperfect, every design and style. Regular 12 1 2c. Out-Let Sale, 5c.

10 doz. Ladies' fine embroidered hemstitched Handkerchiefs, regular size but special quality. Regular 12 1-2c and 15c. Out-Let Sale, 10c to clear.

Embroideries—the best makes, well made, perfect goods in every width.

Regular	5c yd.	Out-Let Sale	3c
"	6c yd.	"	5c
"	7c and 8c yd.	"	6c
"	9c and 10c yd.	"	7c
"	12 1-2c yd.	"	9c

These must be seen, they have all advanced in price of manufacture.

Hundreds of articles in this department that we have no space to mention.

Pure Taffeta Silk Underskirts with deep accordian pleated flounce and deep dust frill, in reseda green, black, navy blue, grey and brown. Regular 6.09. Out-Let Sale, 4.89. 9.00 shot green effects, Out-Let Sale, 7.75 - 8.00 saddle brown, Out-Let Sale, 5.75.

Out-Let Sale of Ready-to-wear Garments

1 elegant Black Silk Taffeta Skirt with silk insertion deep dust ruffle and drop skirt, special at 20.00. Out-Let Sale price, 15.00.

TWEED COATS—Short, in the latest styles of loose box back, semi fitting, pony, etc.

Regular	6.50	Out-Let Sale Price	4.69
"	7.50	"	5.29
"	8.00	"	5.69
"	9.00	"	6.49
"	10.00	"	7.29

There are numerous other garments we have no space to mention. Everything will have a ticket marked with red ink, that means Out-Let Sale.

Out-Let Sale of House Furnishings and Carpets.

Now is the time Sofa Cushions are required for all sorts of rest places. Regular 25c complete. Out-Let Sale, 15c.

Special inducements in Tapestry Carpet. These are the best styles with borders to match, and are sold regularly at 1.00 per yard. Out-Let Sale, 60c and 75c per yard.

Very Special—Real Brussels carpet worth 1.25 per yard, in up-to-date designs. This does not include making or matching. Out-Let Sale Price, 75c.

Hundreds of articles beside s the above will be on sale each with red ink tickets with the Out-Let Sale price on it. You must walk through the store to see all the really good things in store for you during the mammoth Out-Let Sale. (Opens 9 a.m. Saturday.)

GET THE HABIT. COME TO MADILL'S.

Madill Bros

YOUR MONEY GOES FURTHER HERE.

Napanee and Deseronto

Industrial Edition

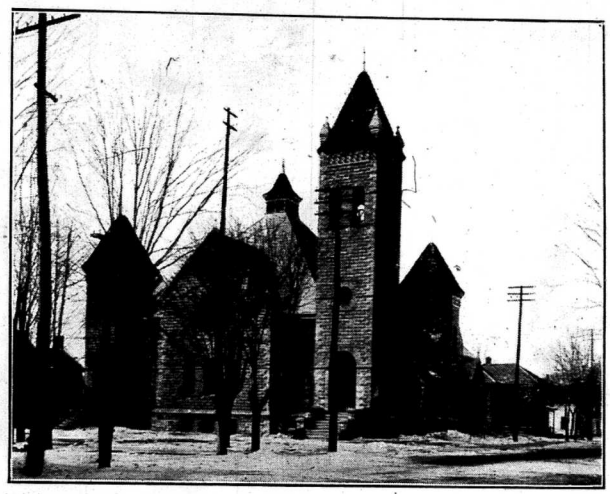

Trinity Methodist Church, Napanee.

Spring Number, 1907

Compliments of _____

ONTARIO ARCHIVES
TORONTO

Everything that is new in Men's and Boys' Wear will be found at the New Store.

GRAHAM & VANALSTYNE

ONTARIO ARCHIVES
TORONTO